

One-YARD WONDERS

*Look How Much You Can Make with
Just One Yard of Fabric!*

Rebecca Yaker and Patricia Hoskins

PRINT-AT-HOME PATTERNS



Storey Publishing

one-YARD WONDERS

PRINT-AT-HOME PATTERNS

HOW TO PRINT PATTERNS AT HOME

- 1 Use CONTENTS, right, to determine which sheet has the pattern you're looking for.
- 2 Print desired sheet pages at 100% on standard 8.5" x 11.5" paper.
- 3 Trim the pages along the gray dotted lines.
- 4 Tape pages together to make the full sheet, matching the letters.
- 5 Cut your pattern(s) out.

CONTENTS

SHEET #1 (PDF pages 1–40)

- Bias Skirt, p. 135
- Dog Walking Coat, p. 272
- Firefighter Hat, p. 216
- Folklore Bag, p. 159
- Go Fly a Kite, p. 254
- Good Hat Day Hat, p. 15
- Newborn Flyaway Jacket, p. 186
- Patches the Turtle, p. 246
- Toddler Pinafore Smock Top, p. 188

SHEET #2 (PDF pages 41–80)

- Baby Gift Set, p. 218
- Ballet-neck Toddler Dress, p. 201
- Bohemian Banana Bag, p. 162
- Cuddly Bear Cushion, p. 238
- Elodie the Elephant, p. 261
- Granny's Clothespin Apron, p. 51
- Leisure Suit Lapdog, p. 241
- Peg Bear, p. 252
- Simply Beautiful Sundress, p. 144
- Steggie, the Pull-Along Dino, p. 258
- Summer Fun Play Top, p. 196
- Summer Nightie, p. 137

SHEET #3 (PDF pages 81–115)

- Bird Mobile, p. 288
- Convertible Craft Apron, p. 211
- Oven Mitt & Hot Pads, p. 62
- Quilted Circles Shoulder Bag, p. 164
- Rocket to Dreamland, p. 263
- Strapless Bandeau Sporty Jumper, p. 194

SHEET #4 (PDF pages 116–150)

- Collapsible Shopping Tote, p. 125
- Jewelry Roll, p. 122
- Pintucked Top, p. 130
- Smock of All Ages, p. 97
- Toddler Art Smock, p. 214

(column, row) – sheet number

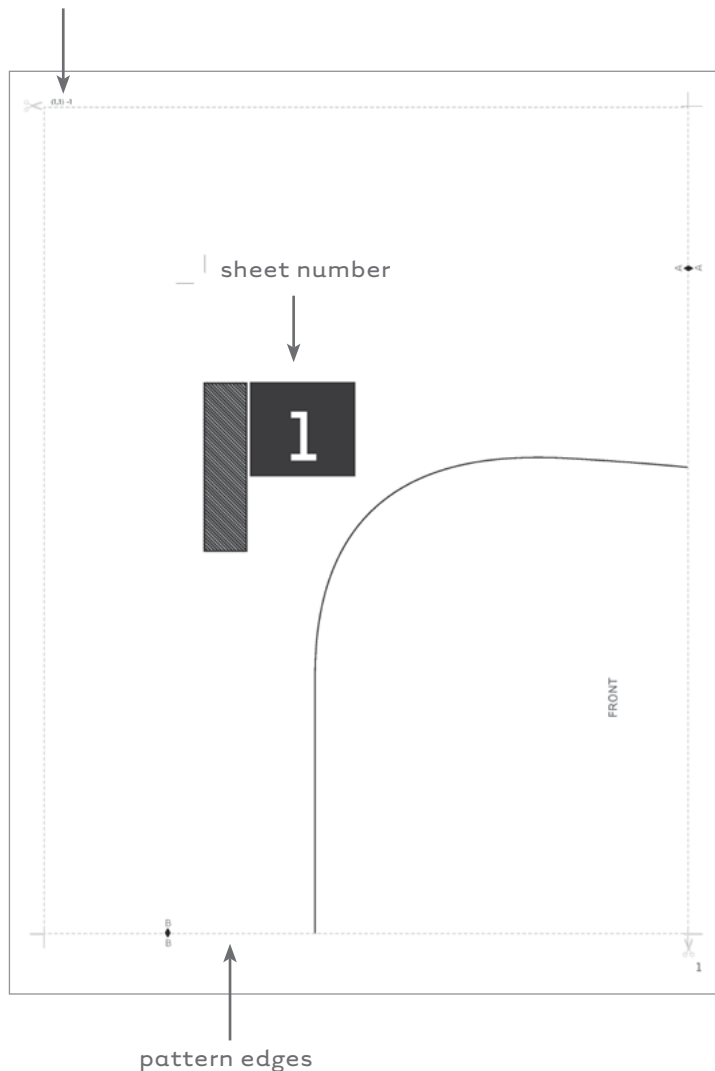

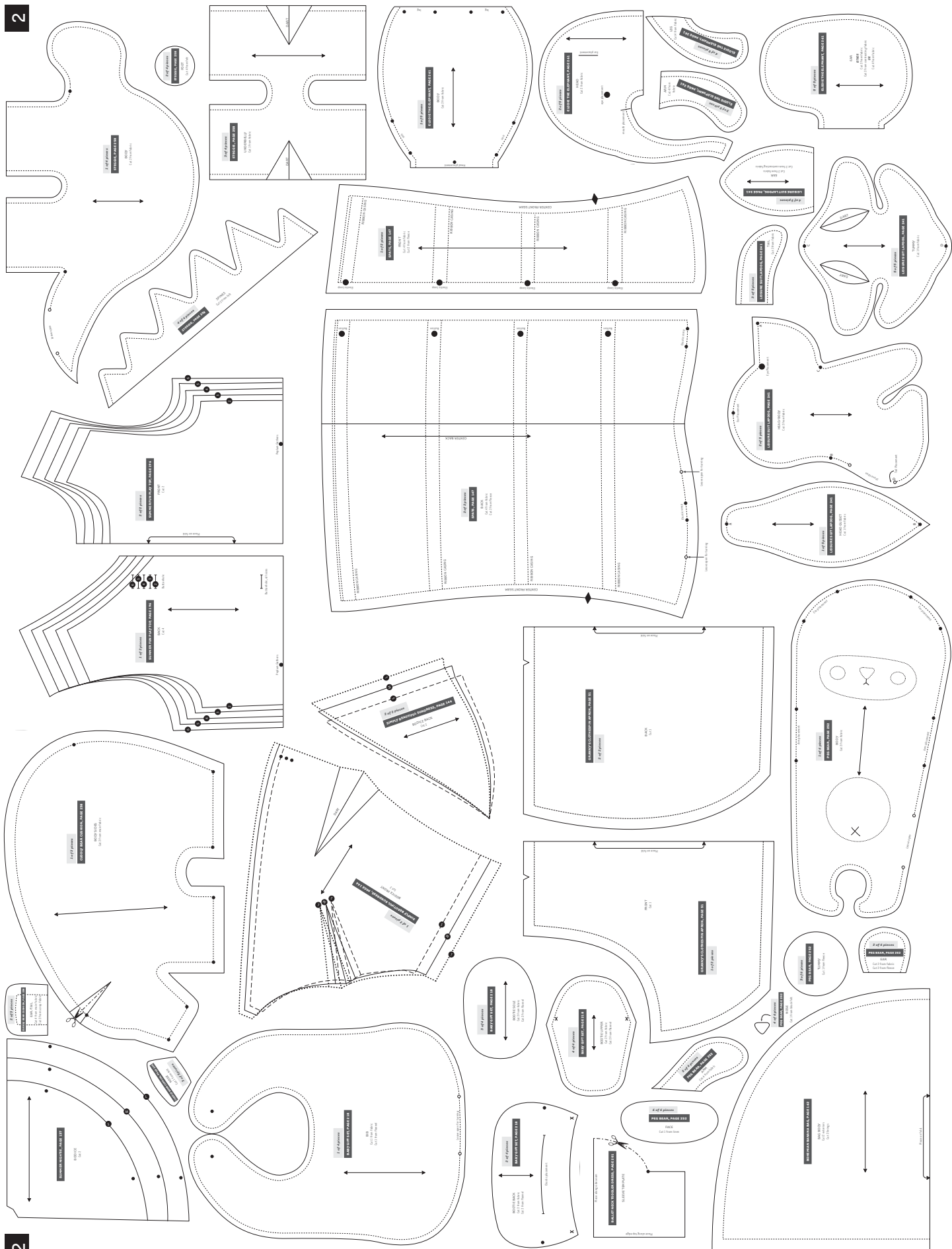

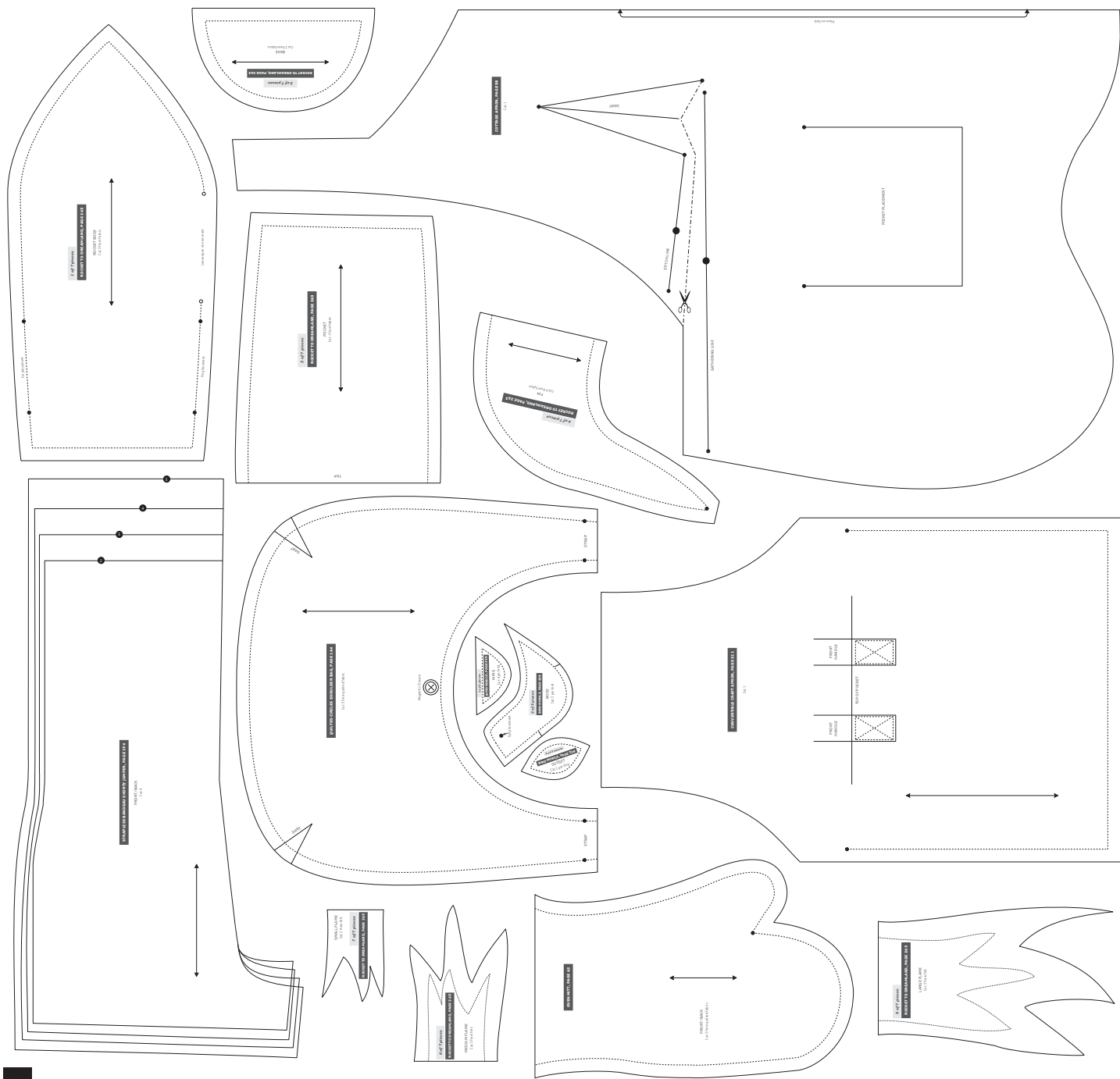

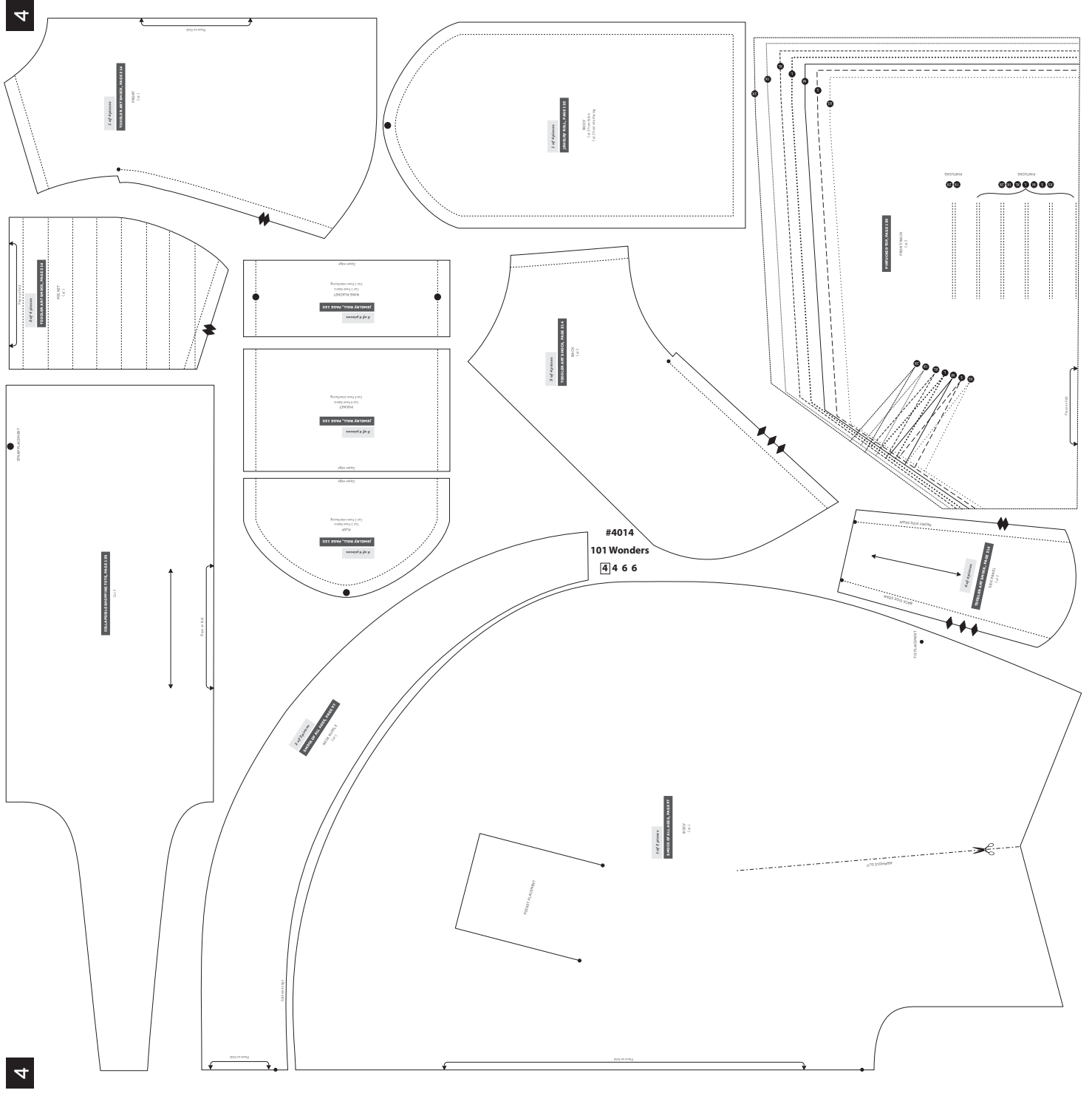

4



(1,1)-1

A

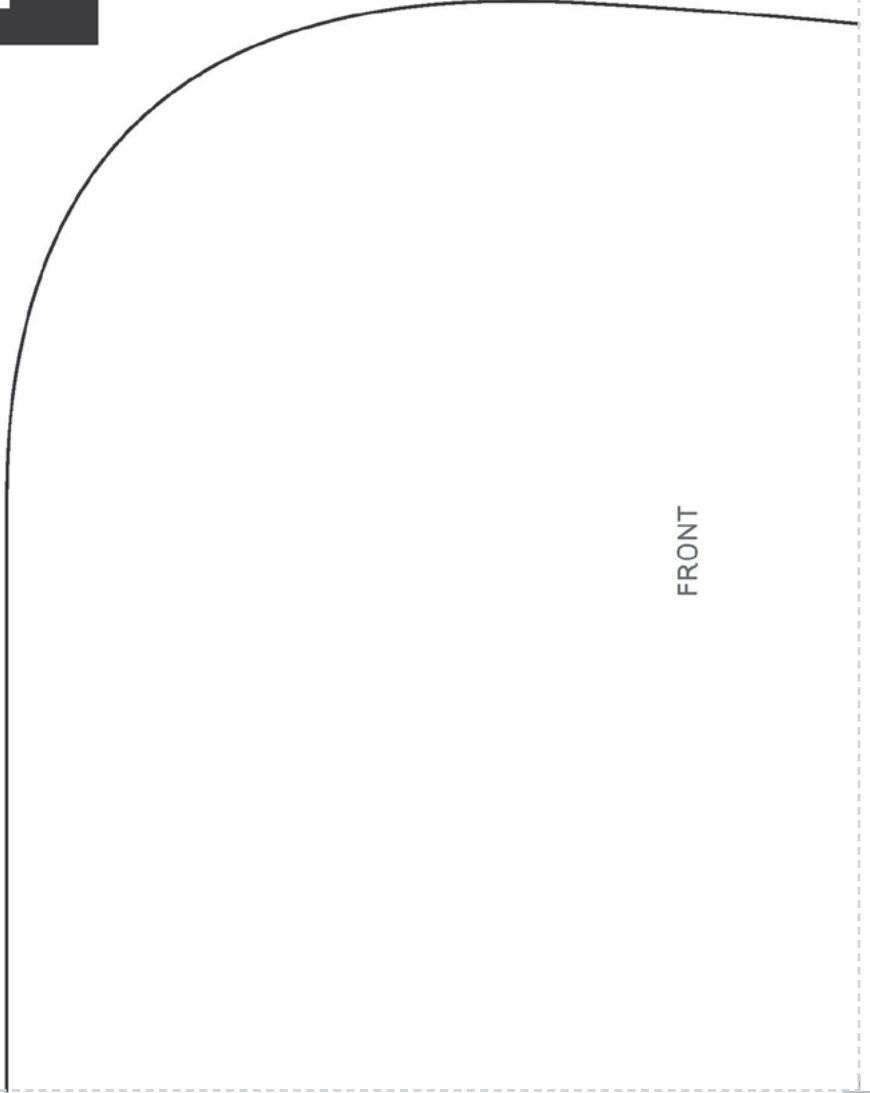

FRONT

B



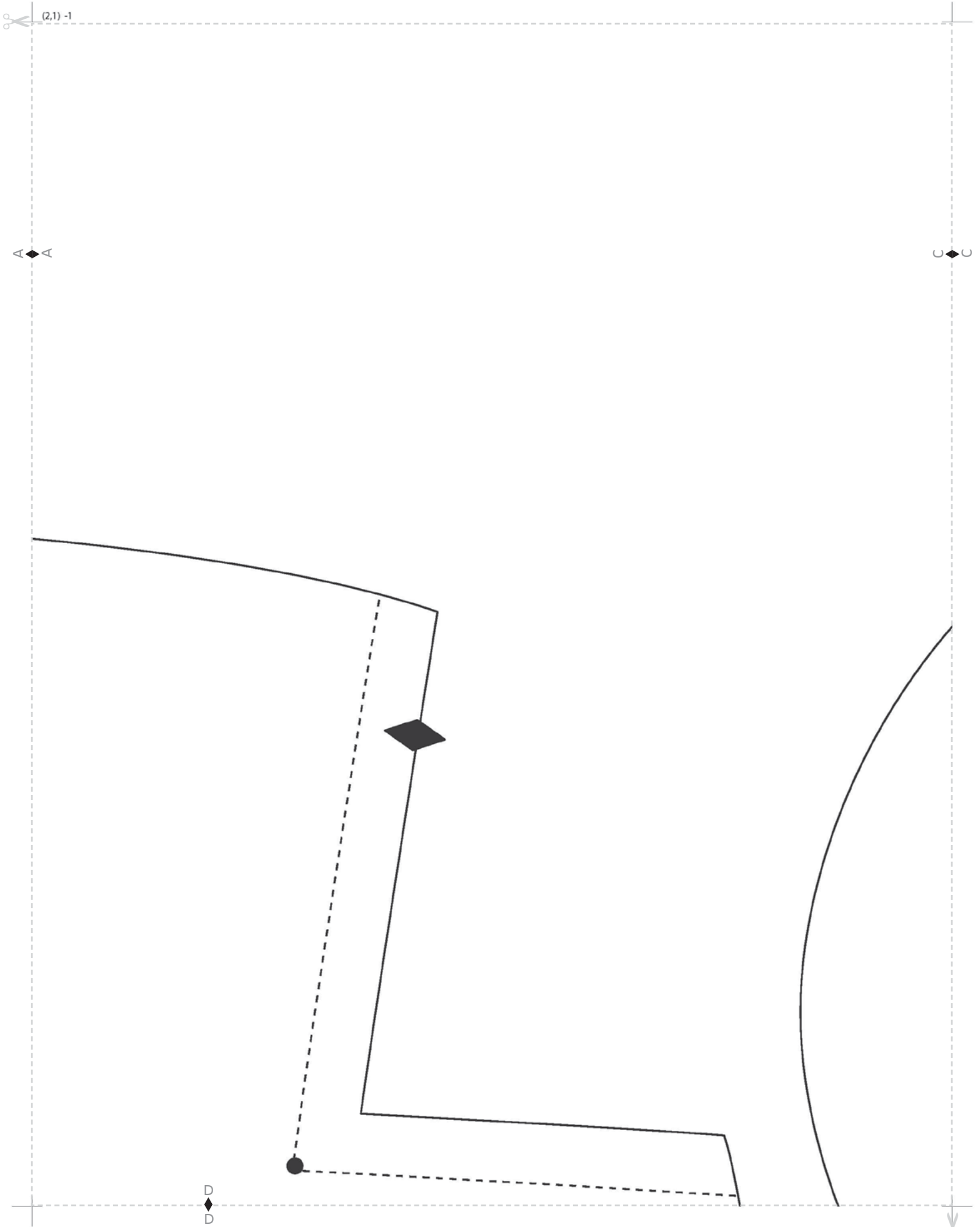

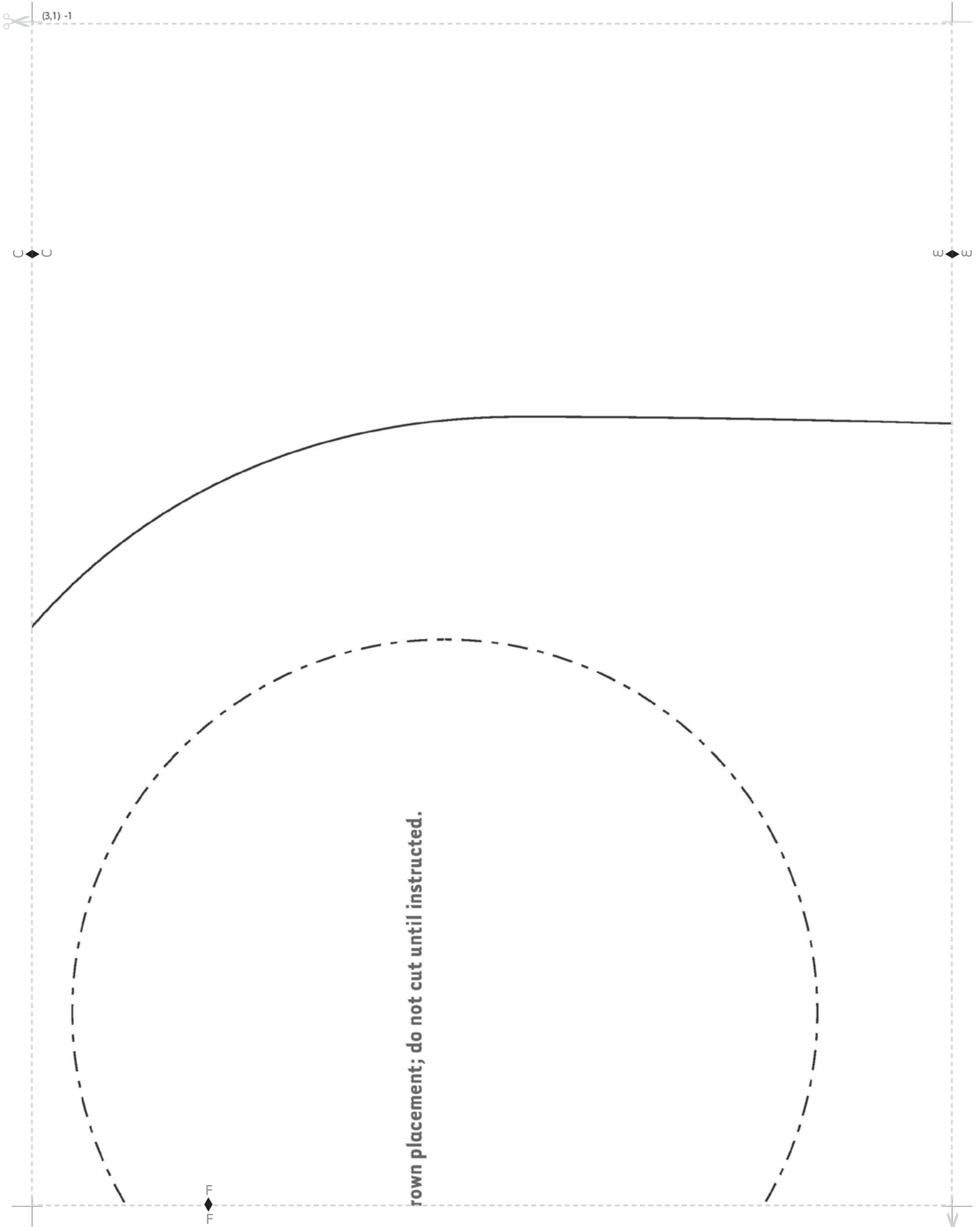

(3,1) -1

U

w

rown placement; do not cut until instructed.

F

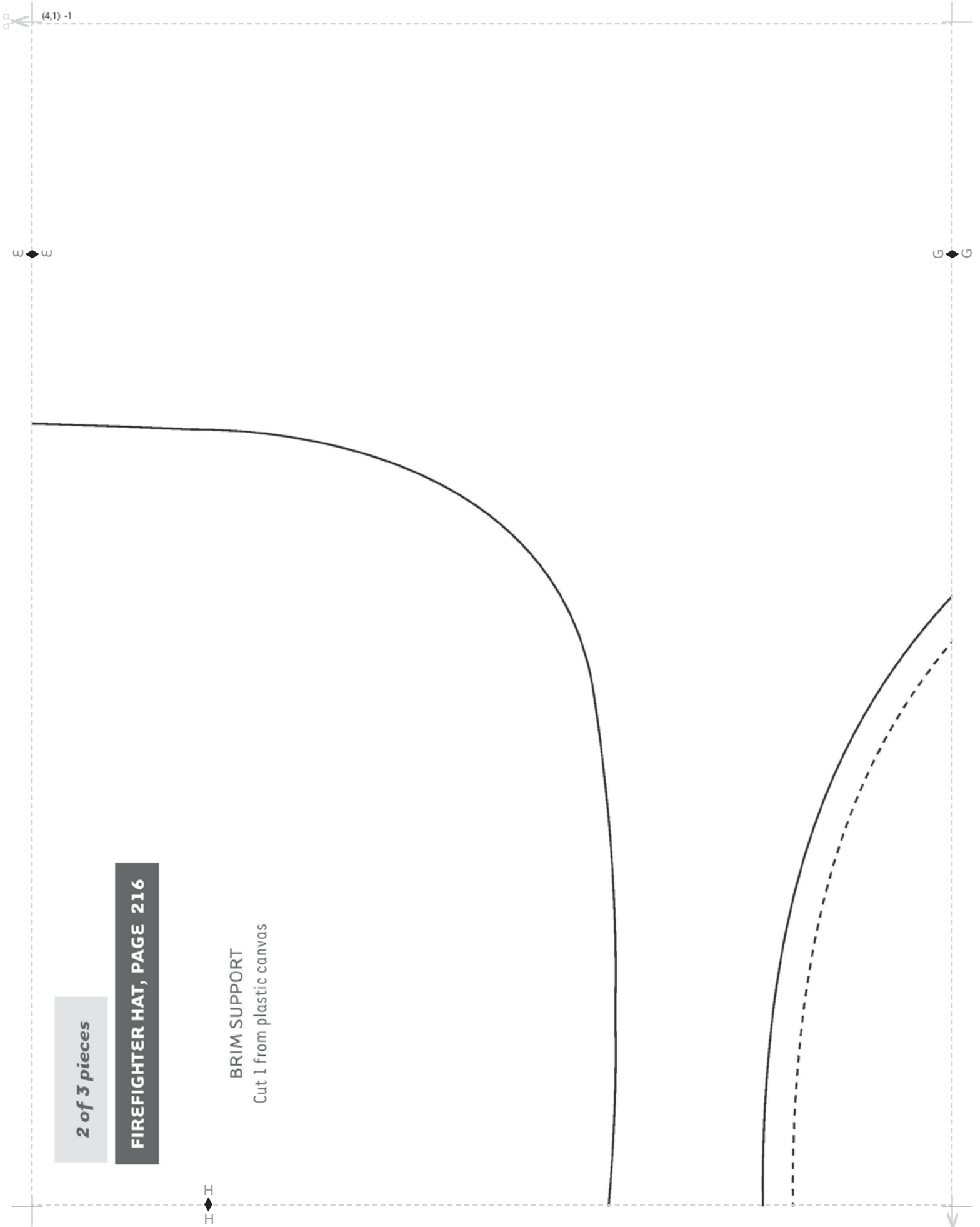

(4,1) -1

w

G

H

2 of 3 pieces

FIREFIGHTER HAT, PAGE 216

BRIM SUPPORT
Cut 1 from plastic canvas

G G



G

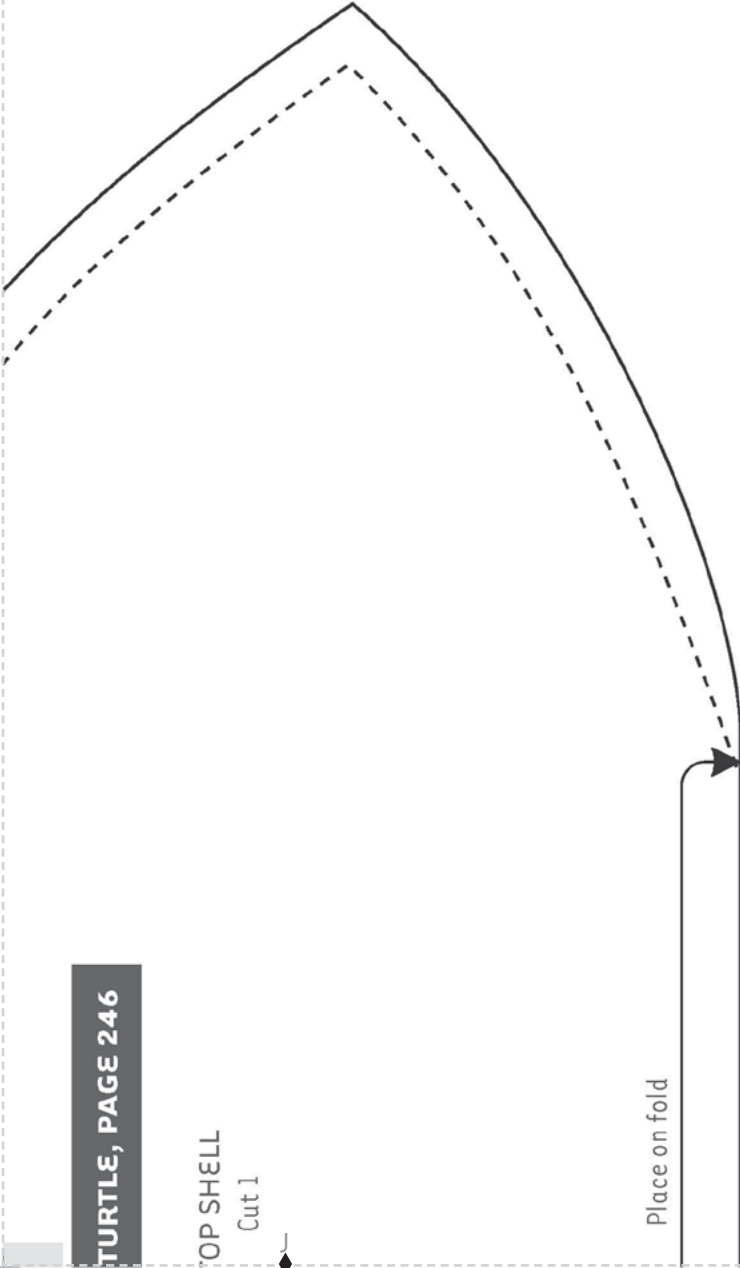

TURTLE, PAGE 246

TOP SHELL
Cut 1

Place on fold

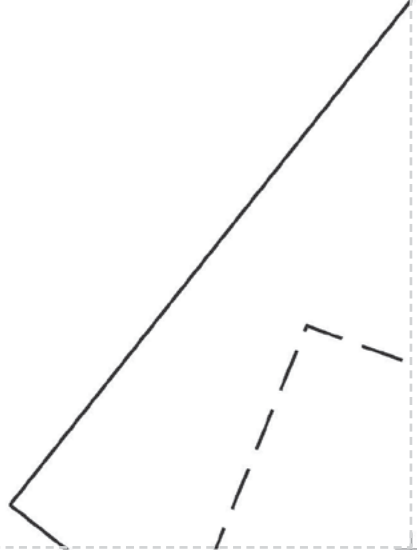

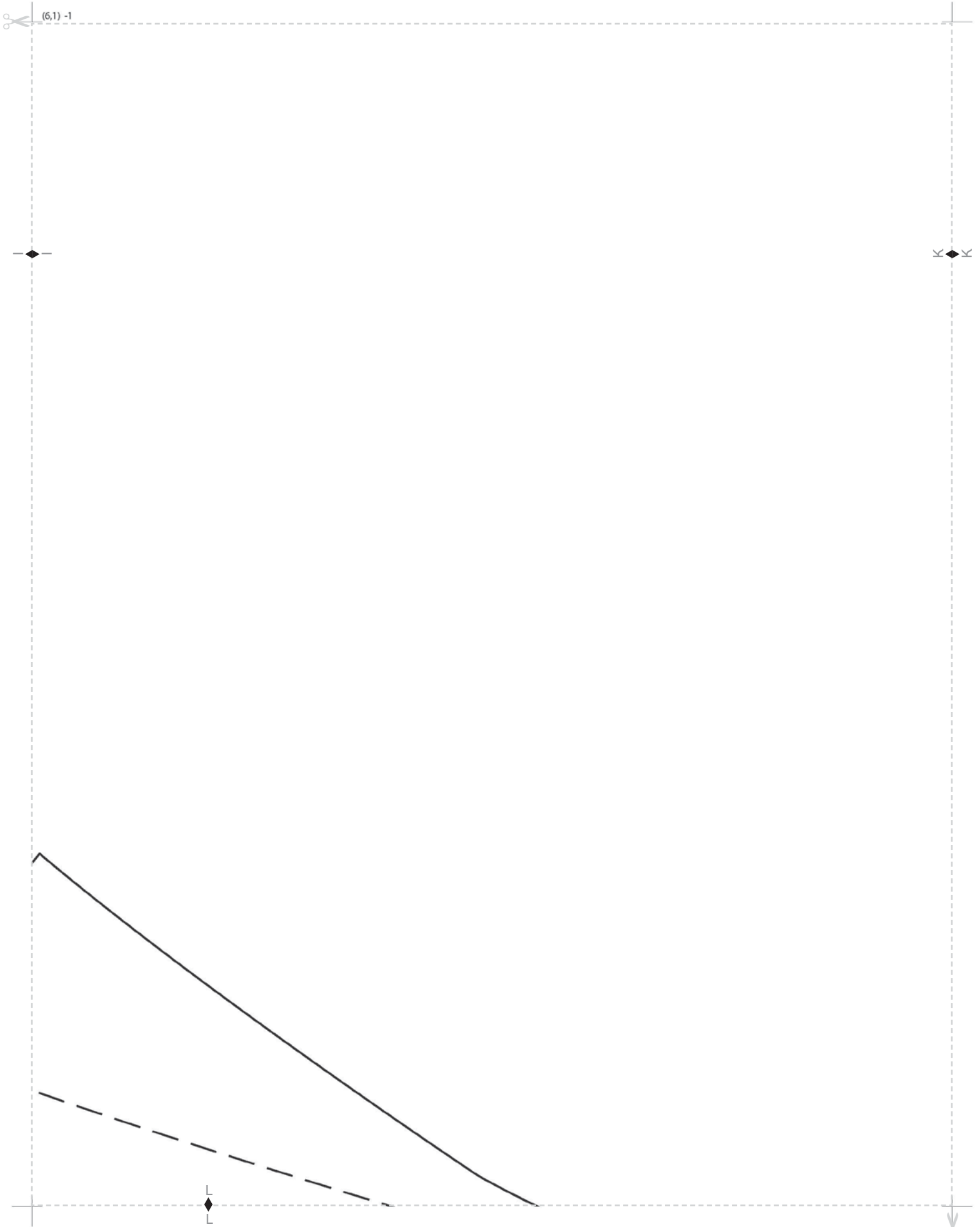

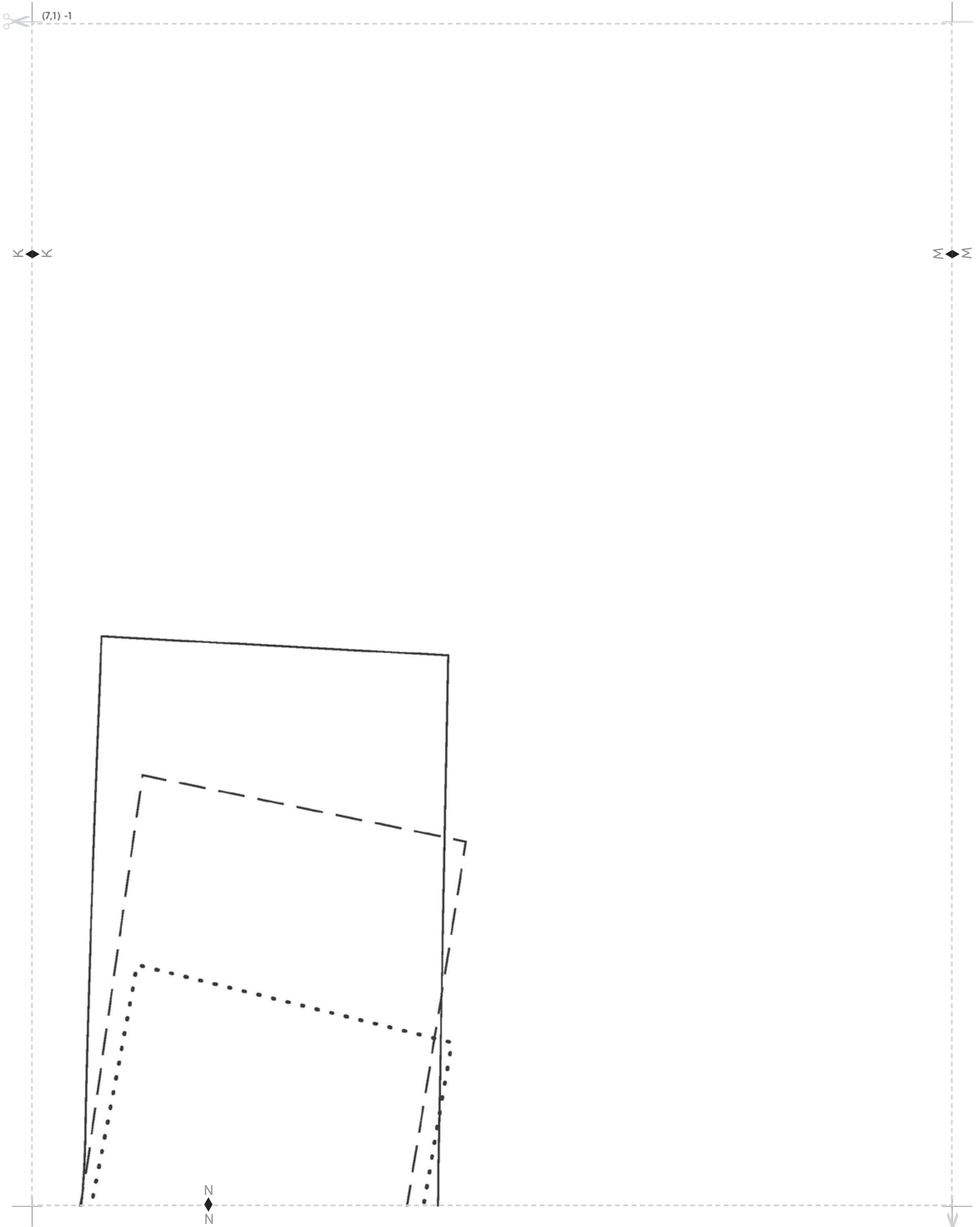

(7.1) -1

N

1

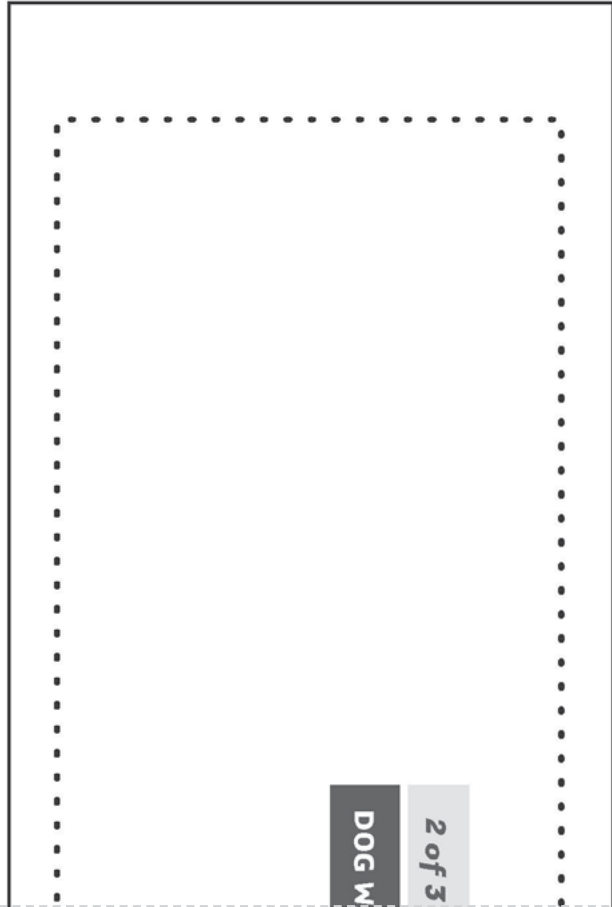

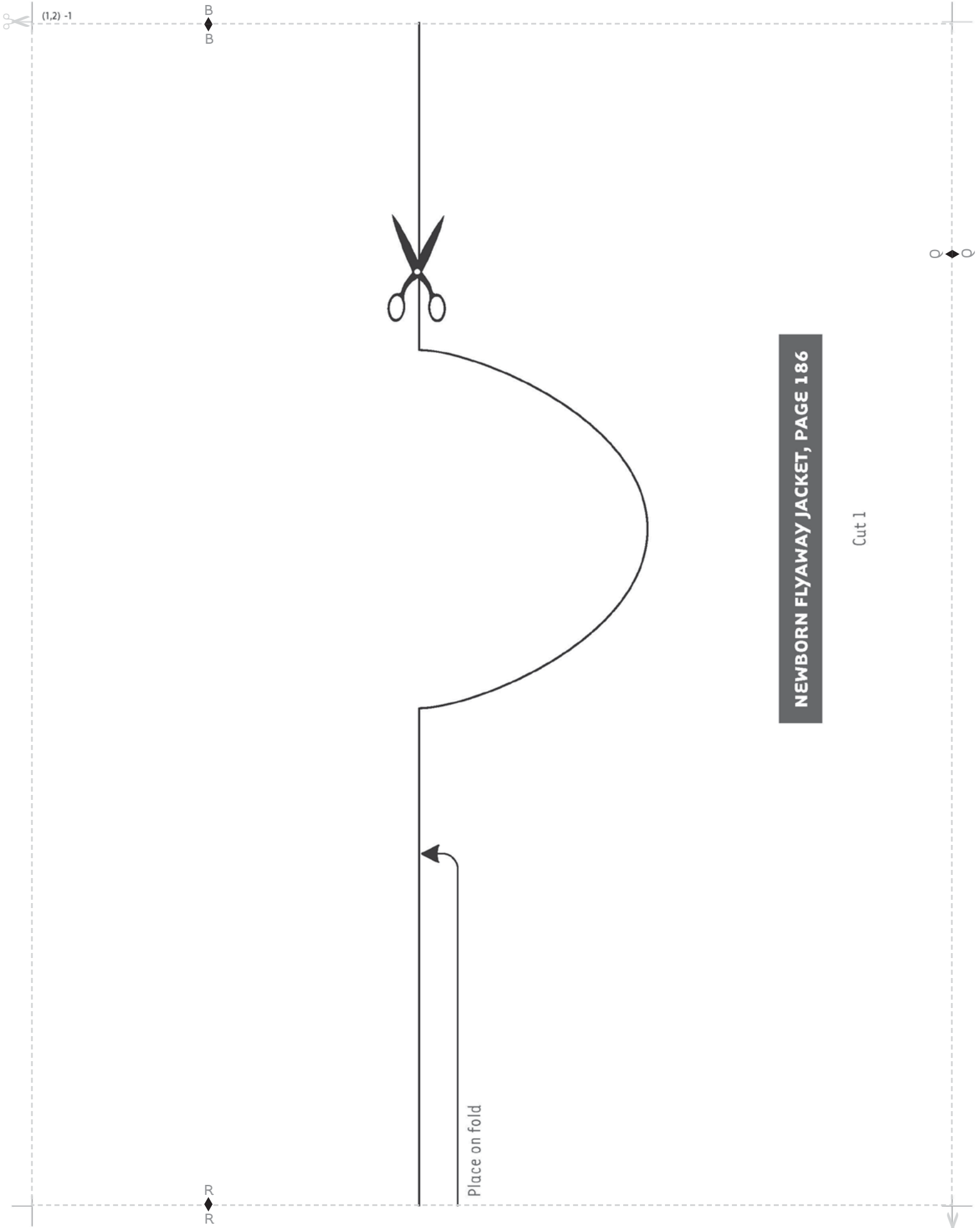

NEWBORN FLYAWAY JACKET, PAGE 186

Cut 1

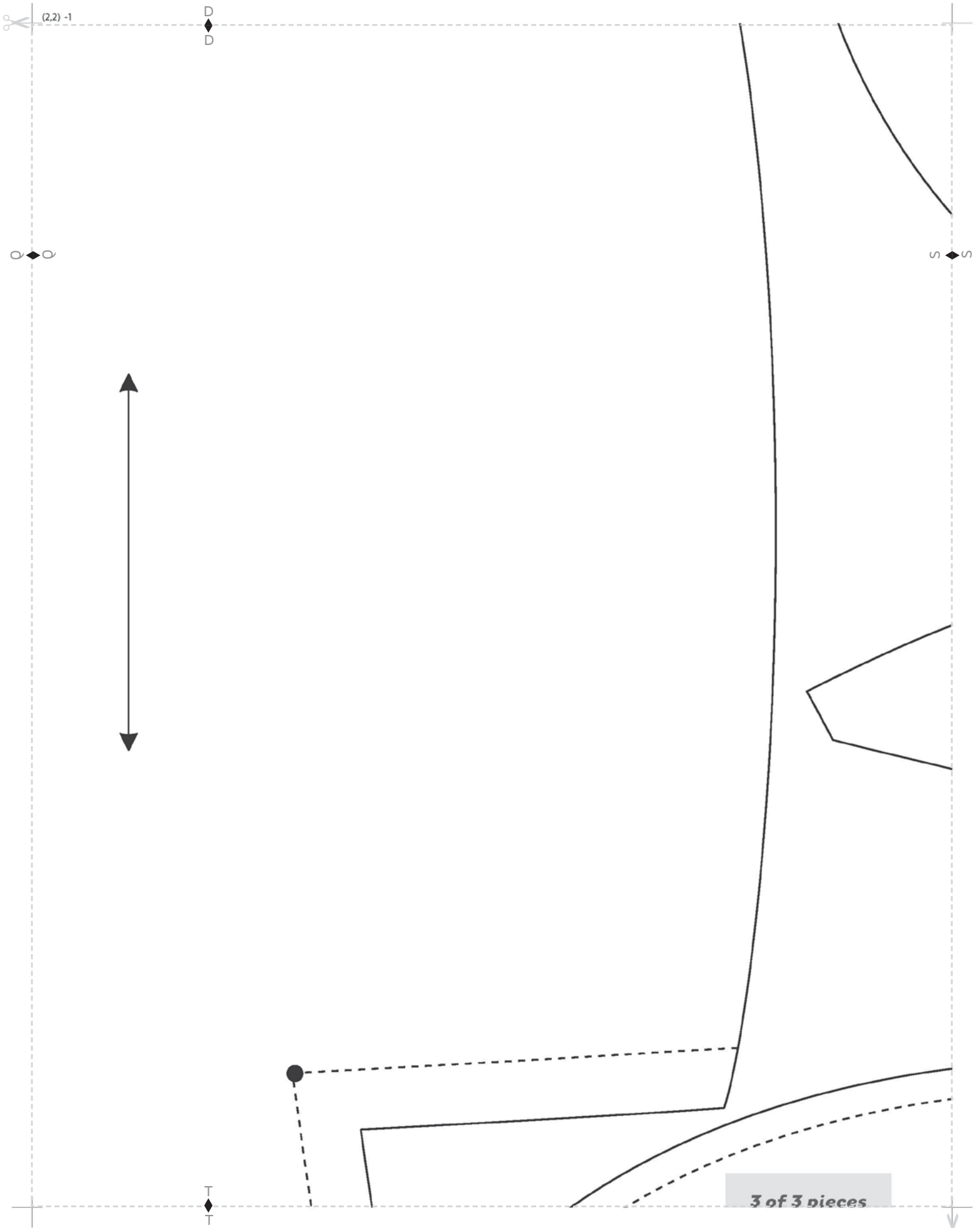

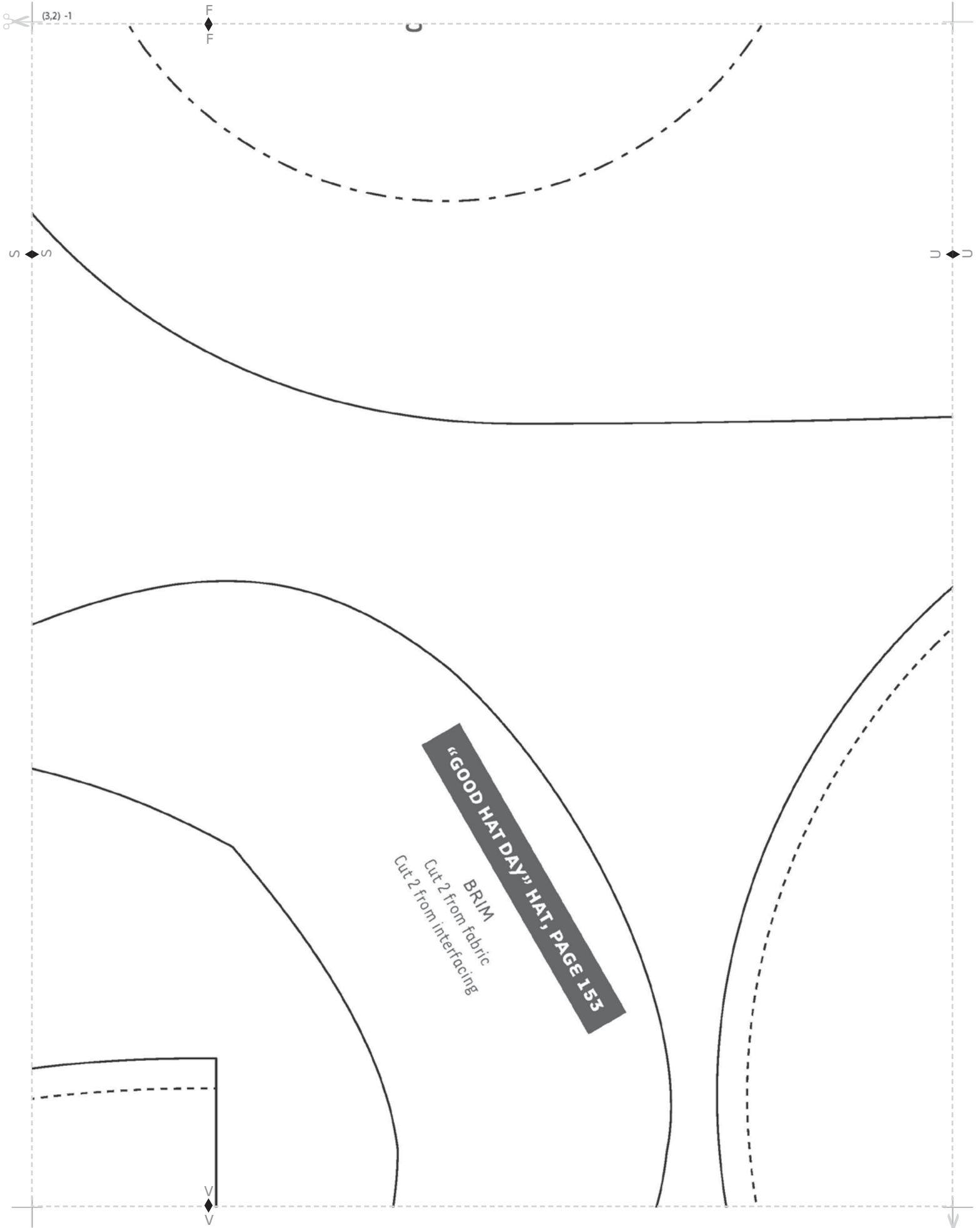

(3,2) -1

F
F

U

S S

S S

"GOOD HAT DAY" HAT, PAGE 155

BRIM
Cut 2 from Fabric
Cut 2 from interfacing

V



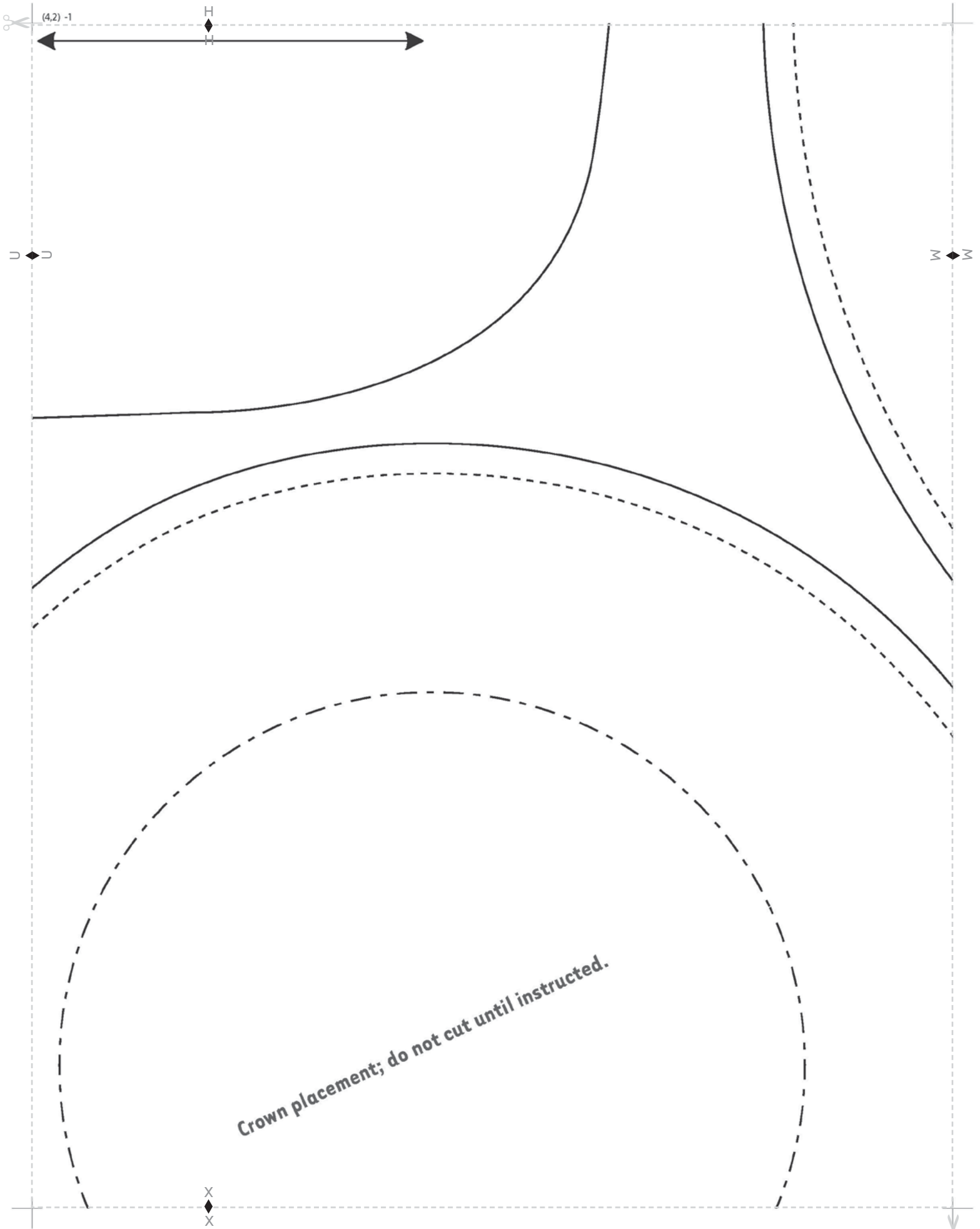

Crown placement; do not cut until instructed.

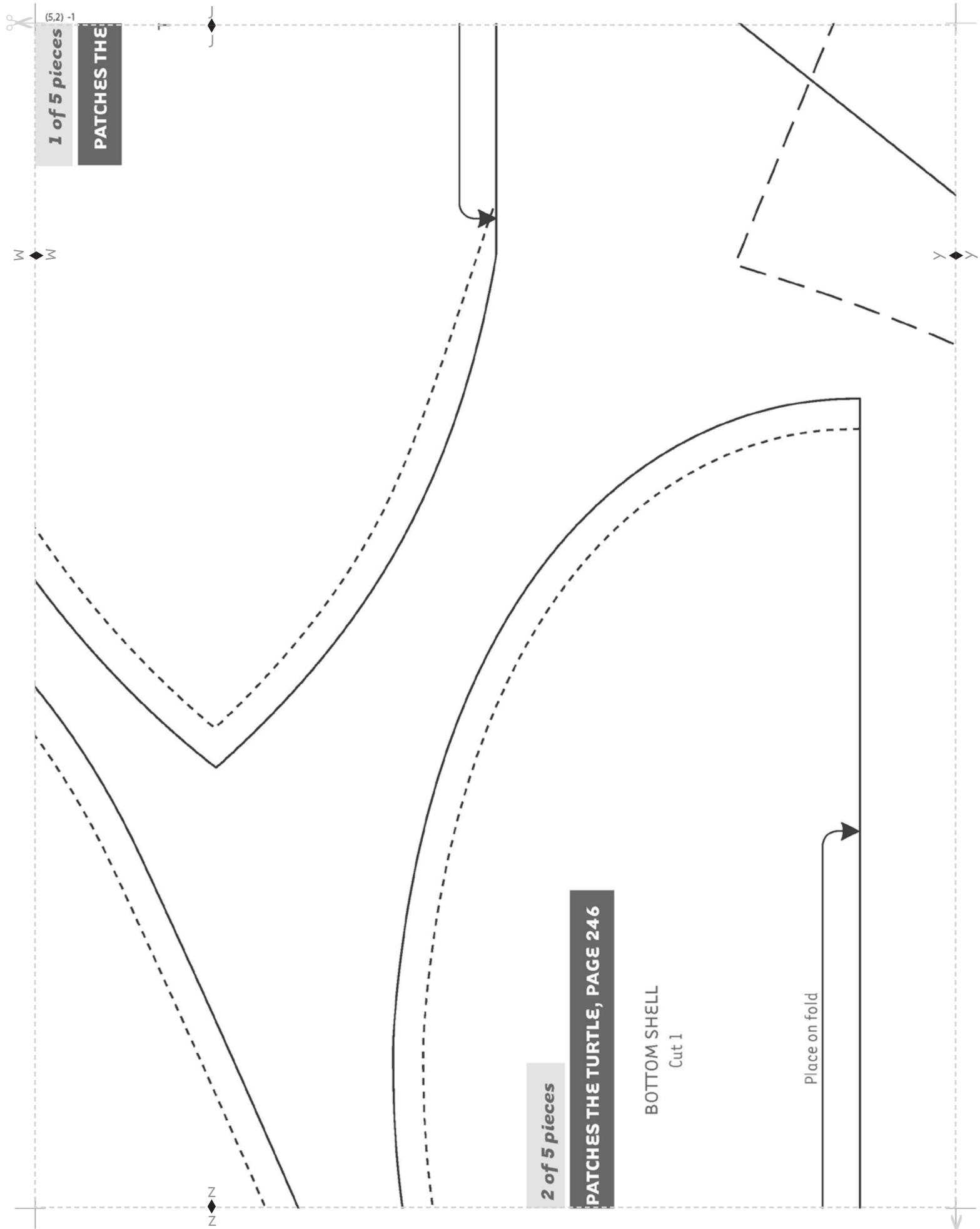

1 of 5 pieces
PATCHES THE

2 of 5 pieces
PATCHES THE TURTLE, PAGE 246

BOTTOM SHELL
Cut 1

Place on fold

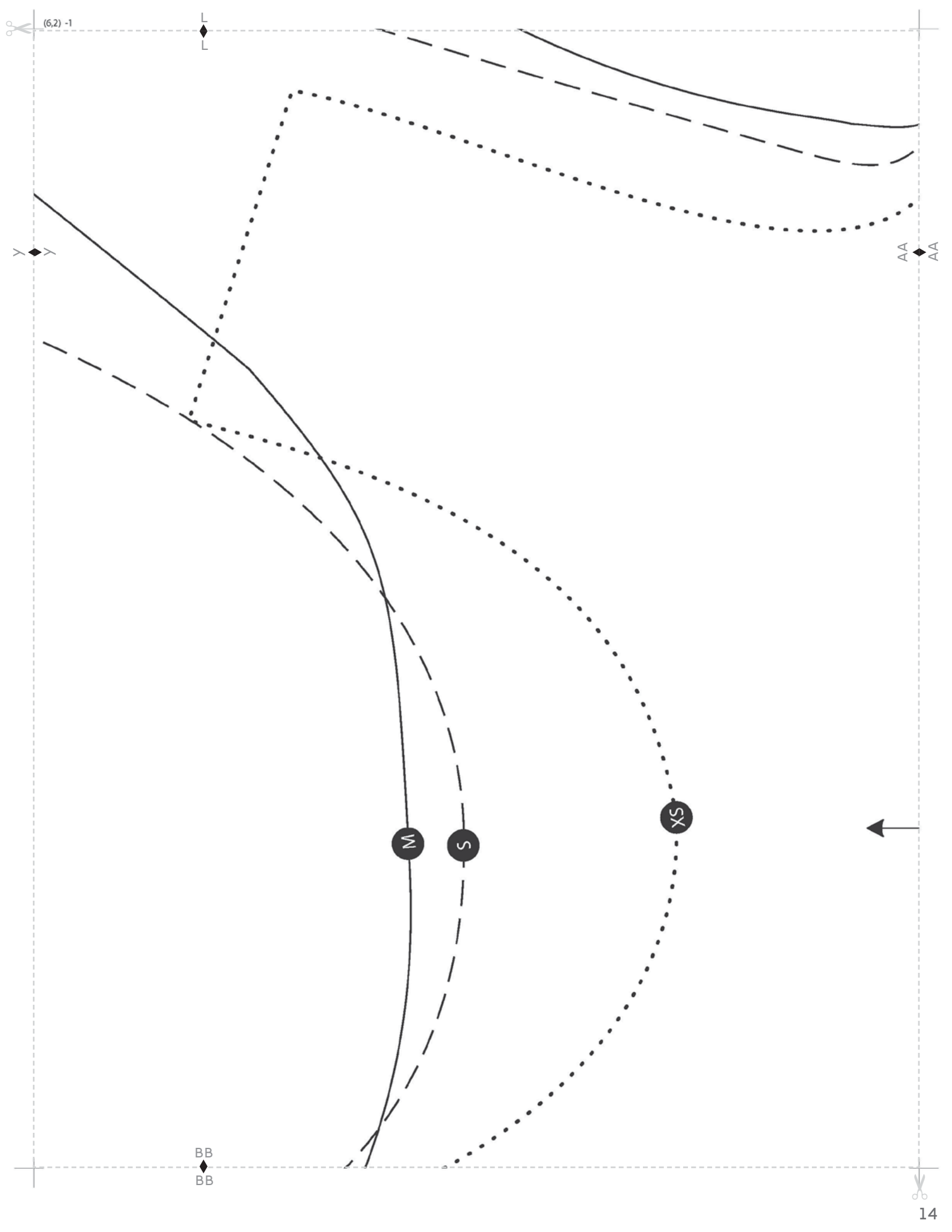

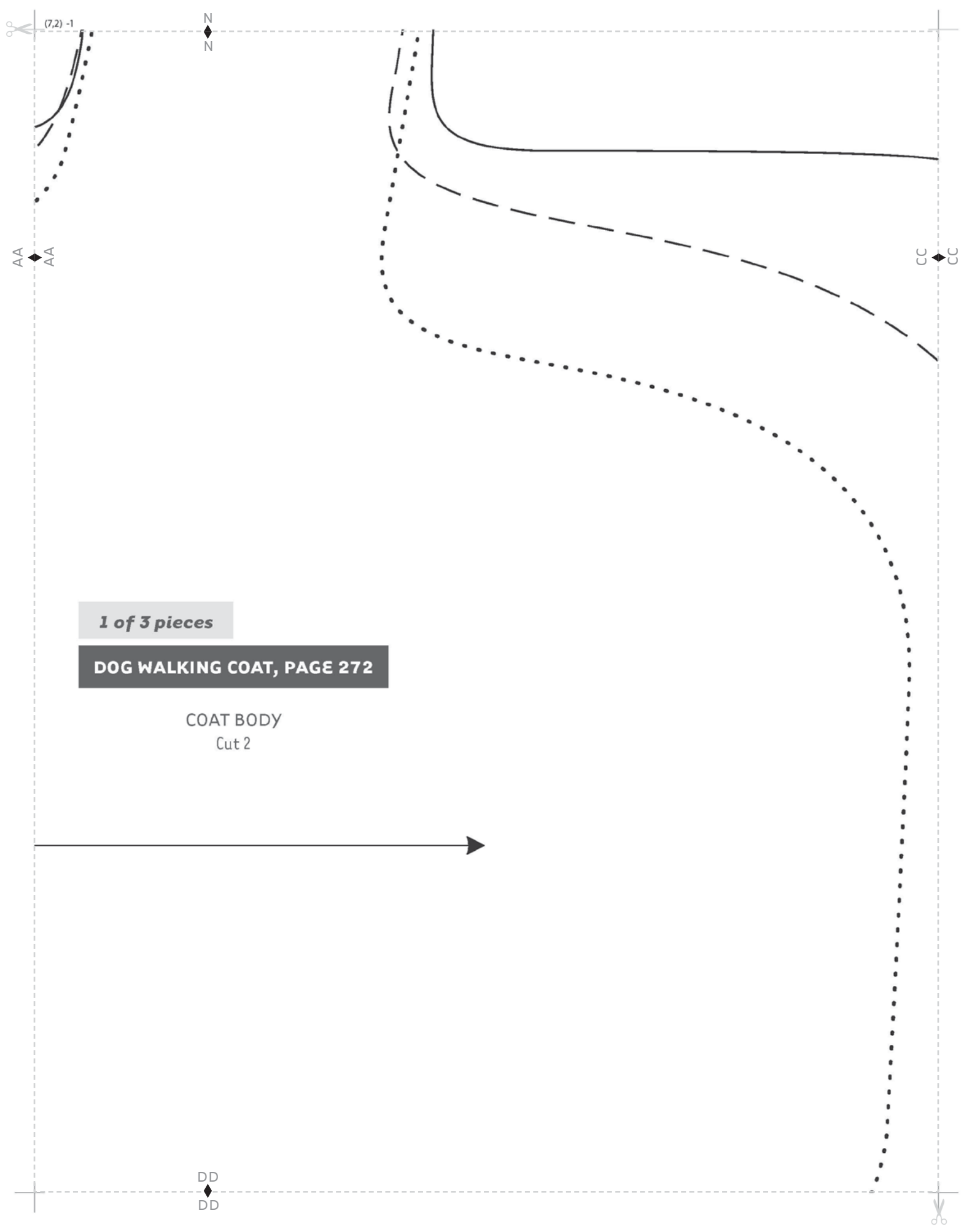

1 of 3 pieces

DOG WALKING COAT, PAGE 272

COAT BODY
Cut 2

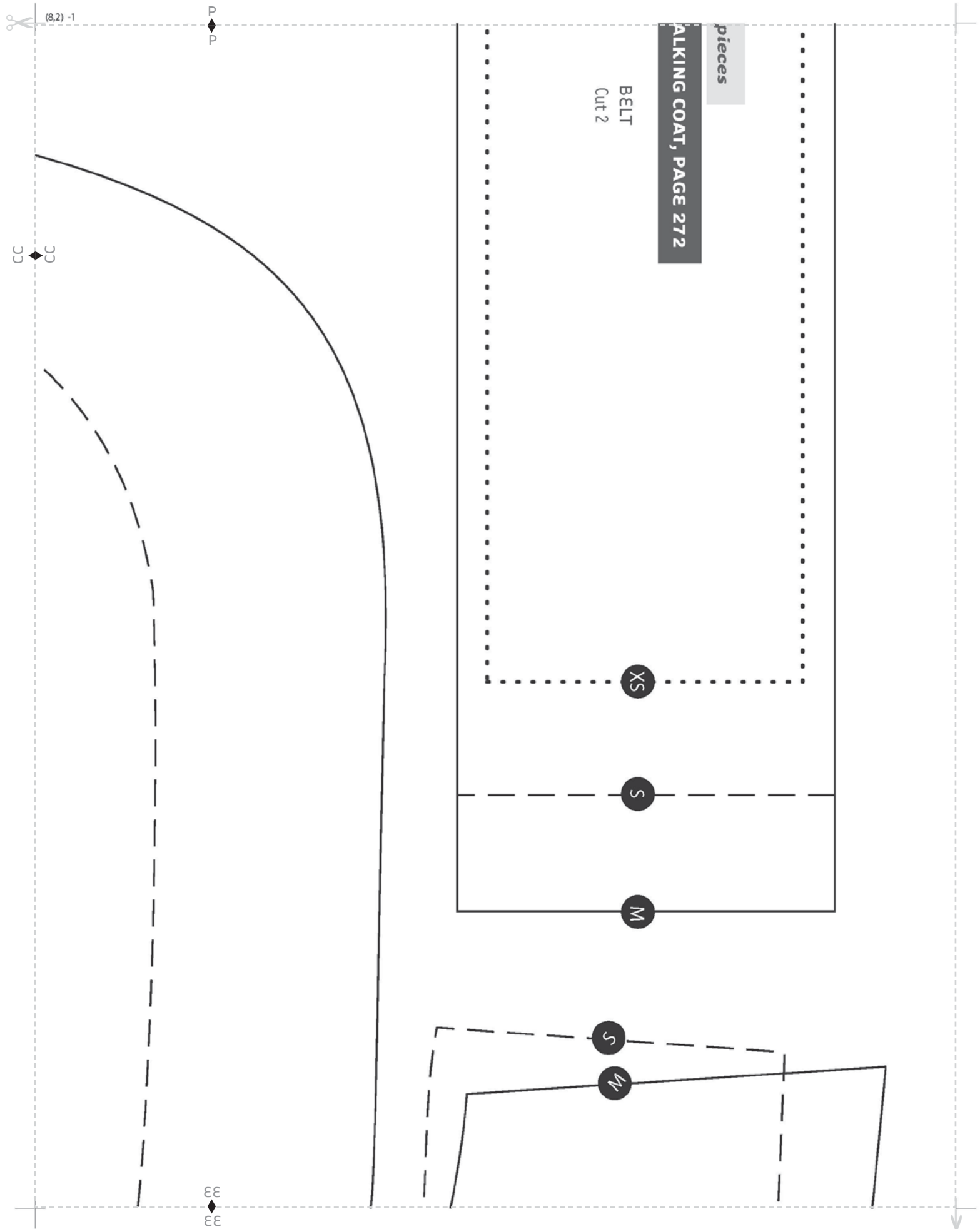

WALKING COAT, PAGE 272

pieces

BELT
Cut 2

XS

S

M

S

M

P
P

EE
EE



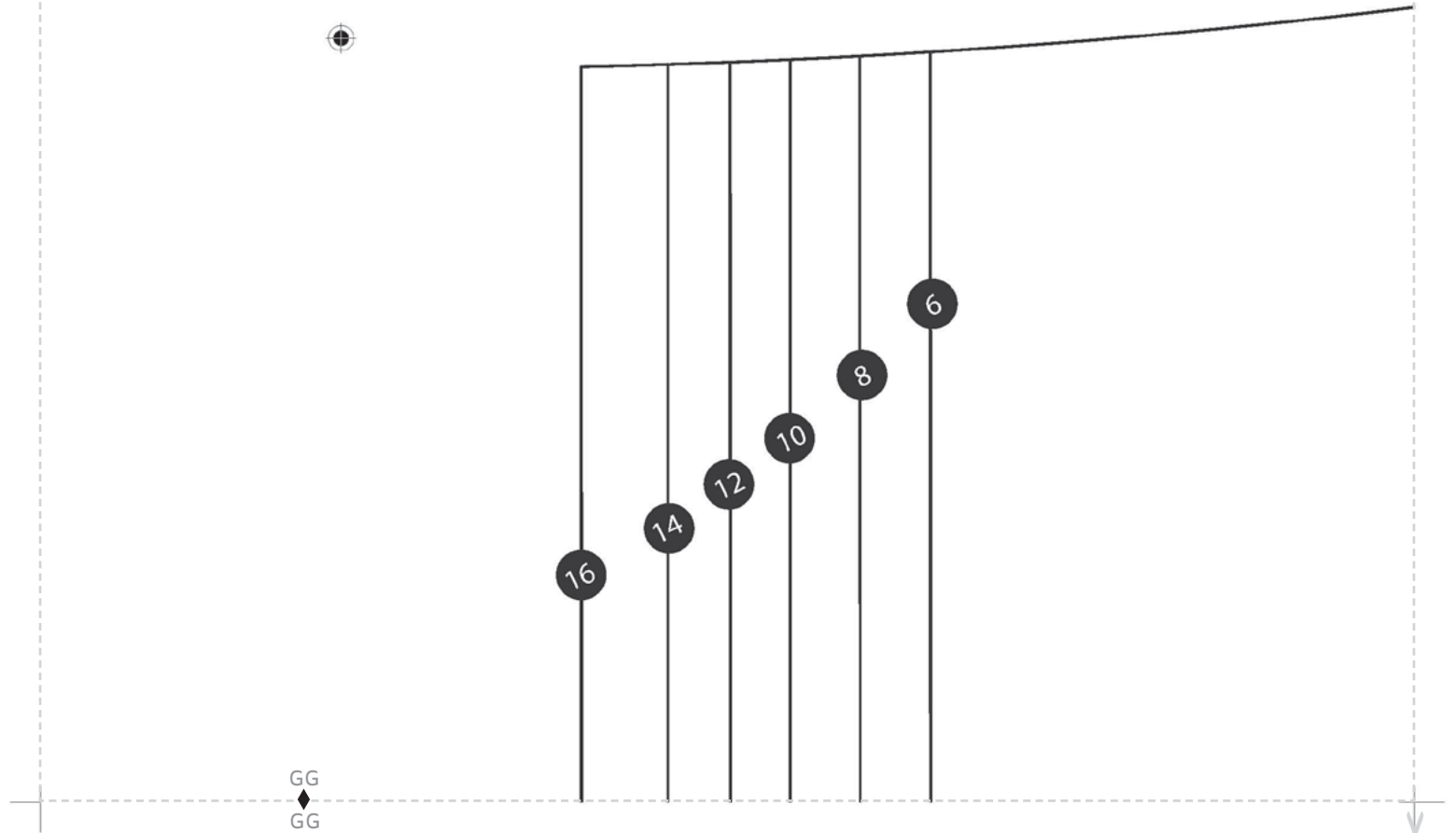
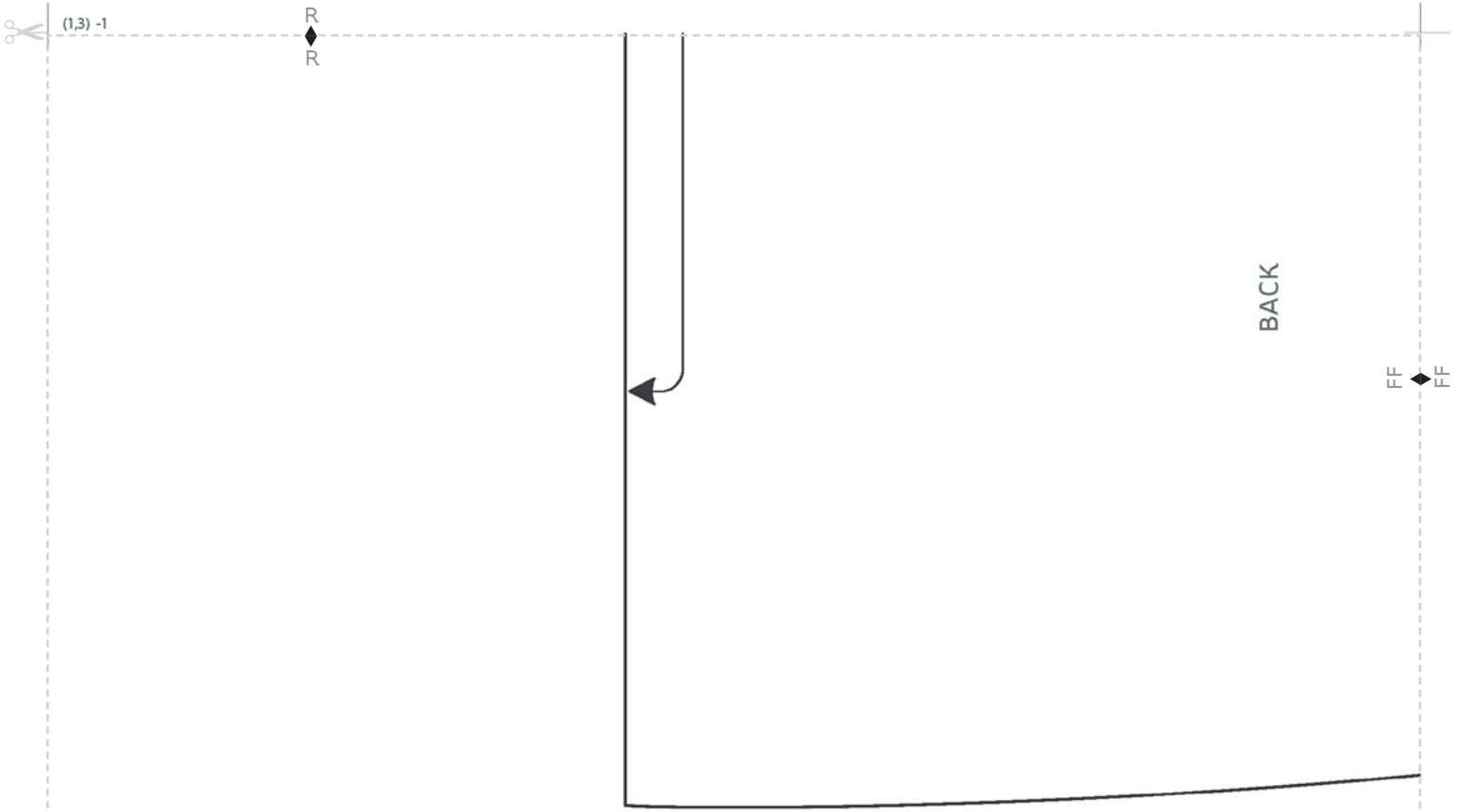

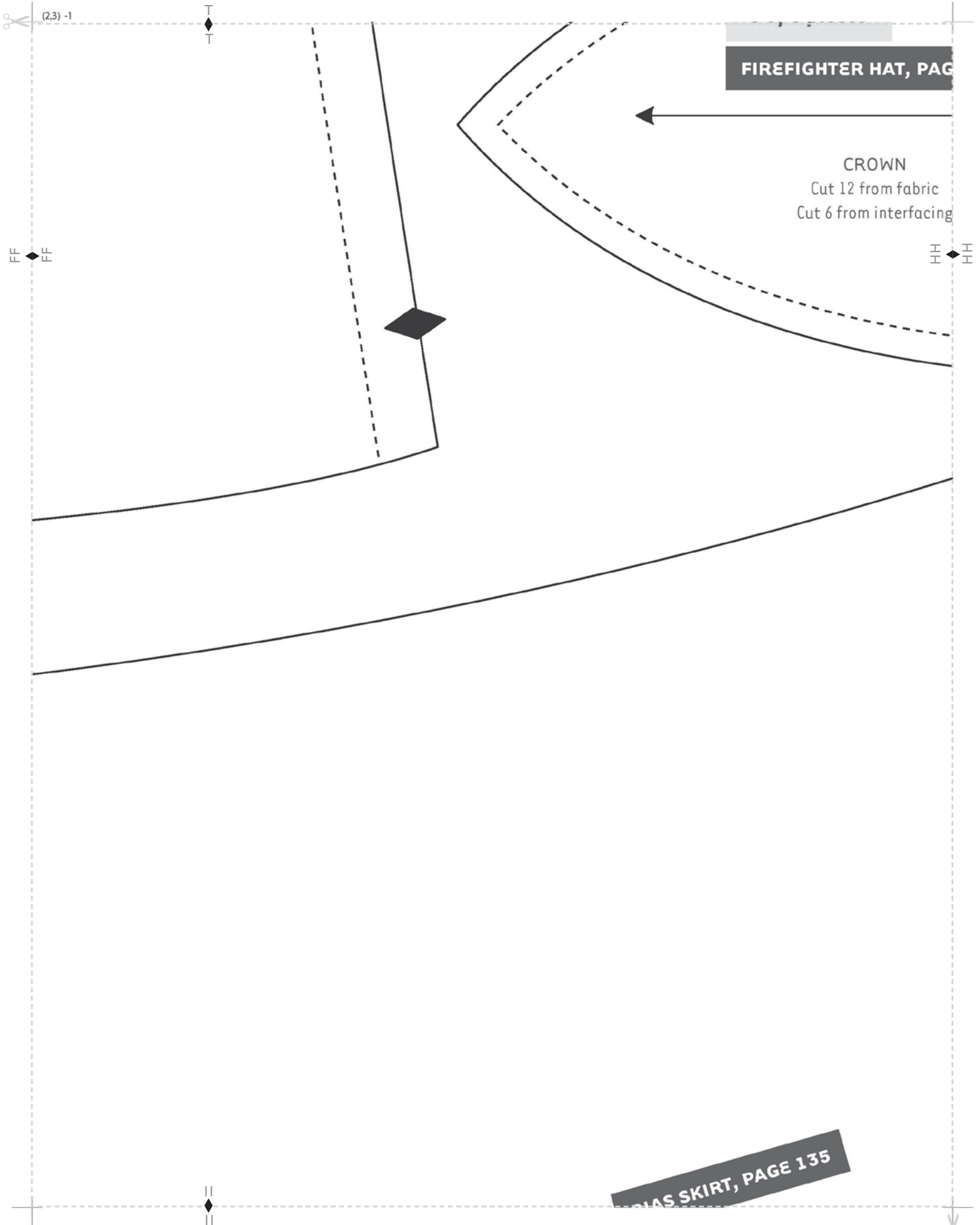

(2,3) -1

FIREFIGHTER HAT, PAGE

CROWN

Cut 12 from fabric

Cut 6 from interfacing

FF FF

FF FF

PLAS SKIRT, PAGE 135

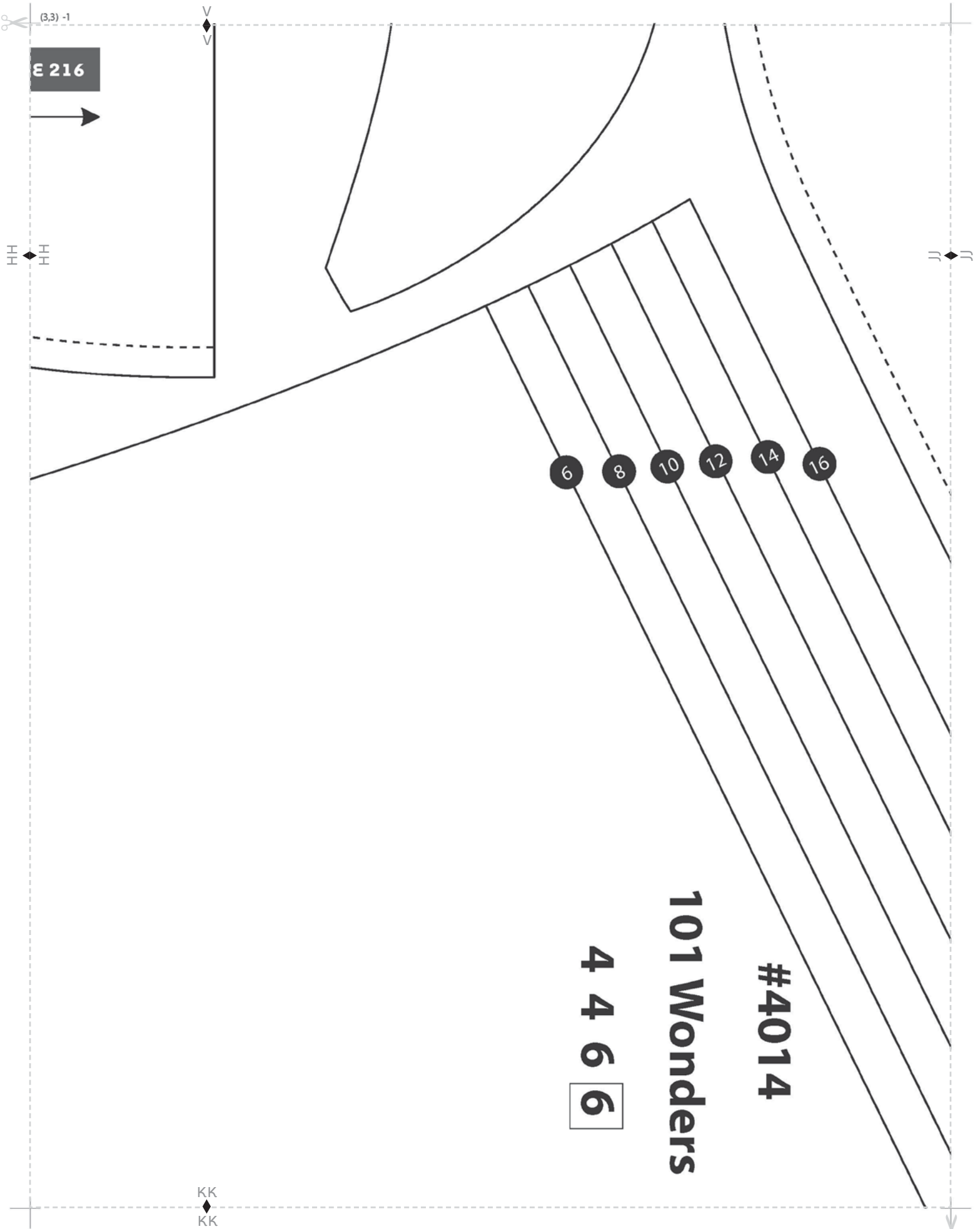

E 216



H H

V V

KK KK

JJ JJ

6 8 10 12 14 16

#4014

101 Wonders

4 4 6 6

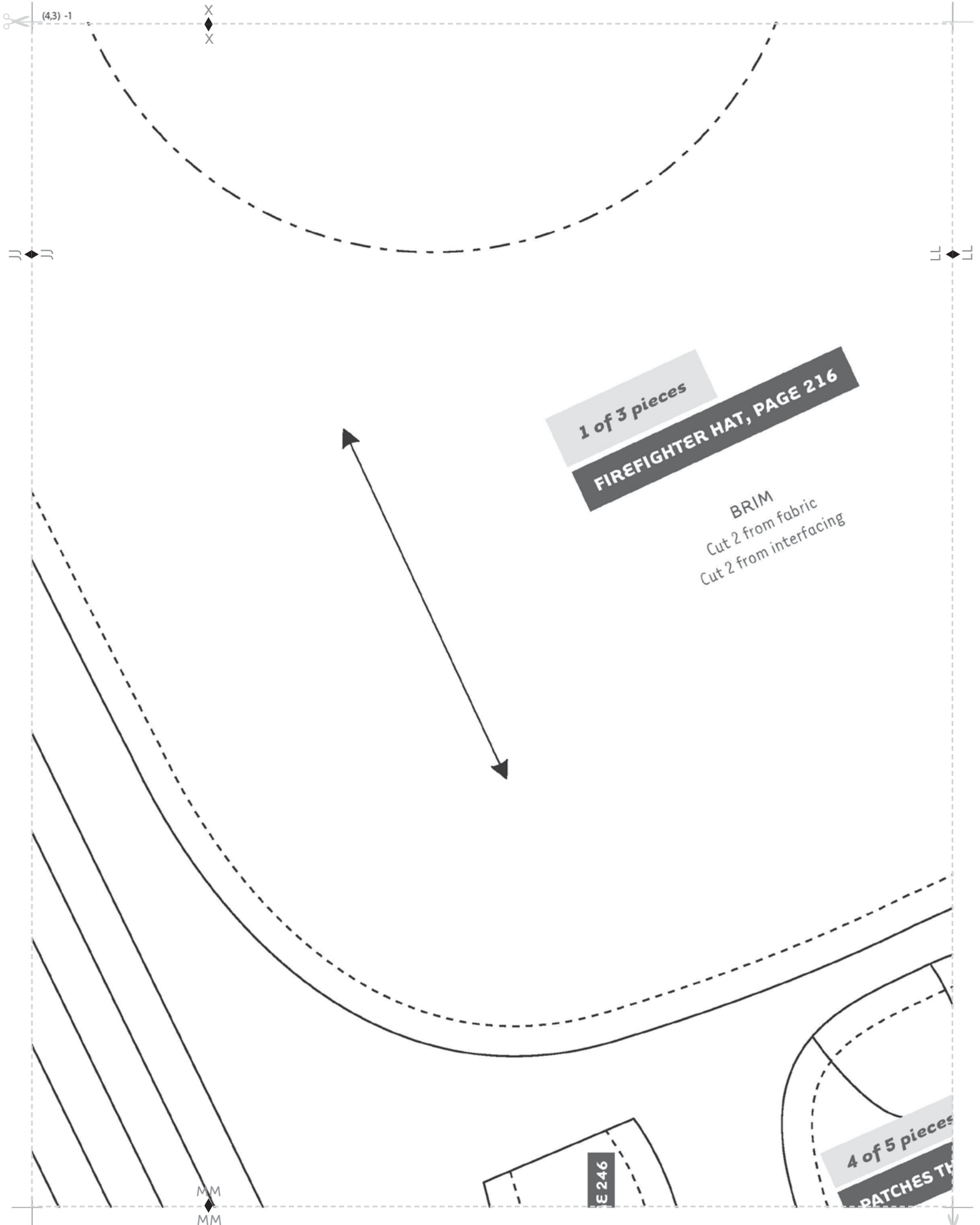

1 of 3 pieces
FIREFIGHTER HAT, PAGE 216

BRIM
Cut 2 from fabric
Cut 2 from interfacing

4 of 5 pieces
PATCHES TH

E 246

MM
MM

(4.3) -1

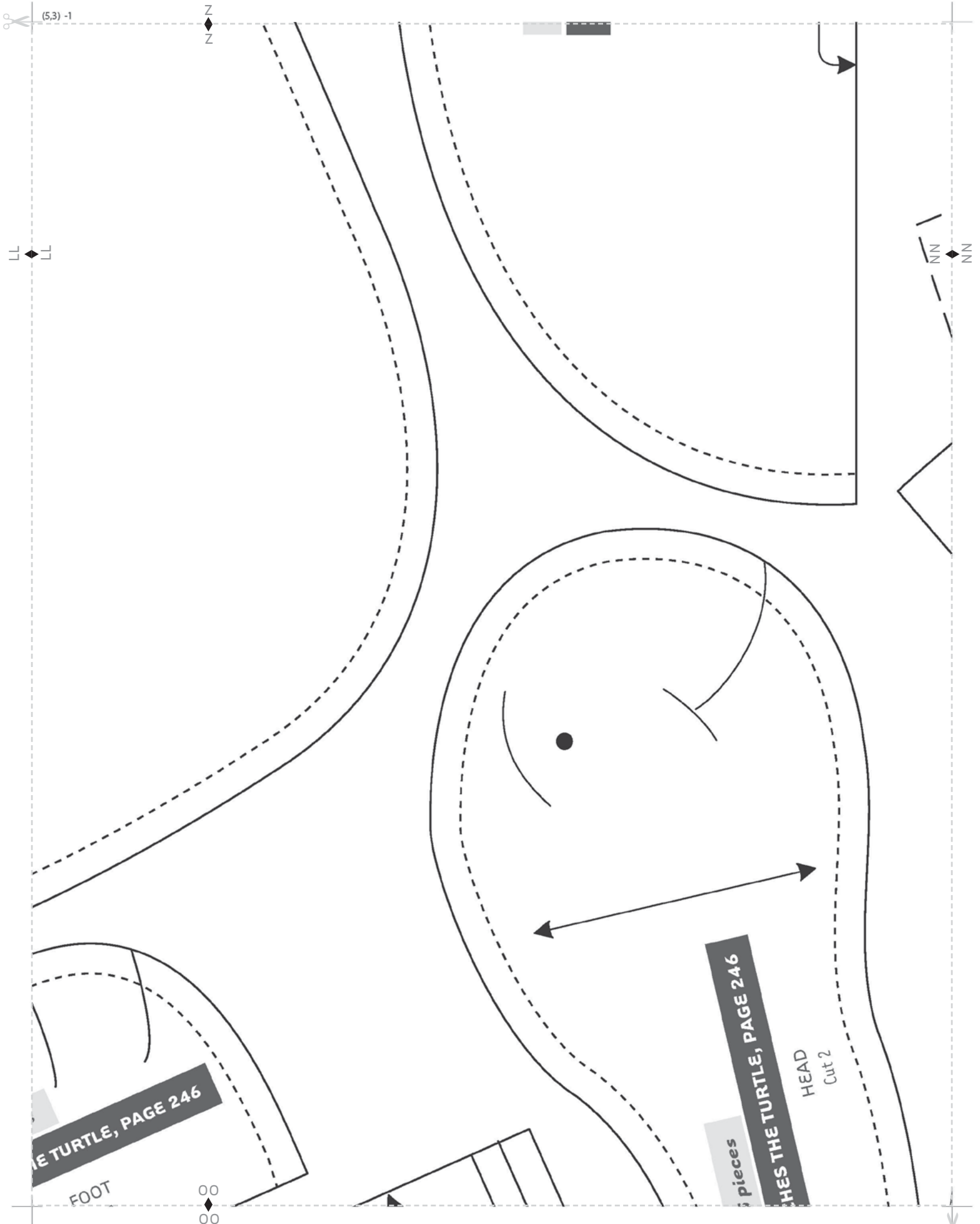

(5.3) -1

Z
Z

LL
LL

NN
NN

THE TURTLE, PAGE 246

FOOT

00
00

pieces
THE TURTLE, PAGE 246

HEAD
Cut 2



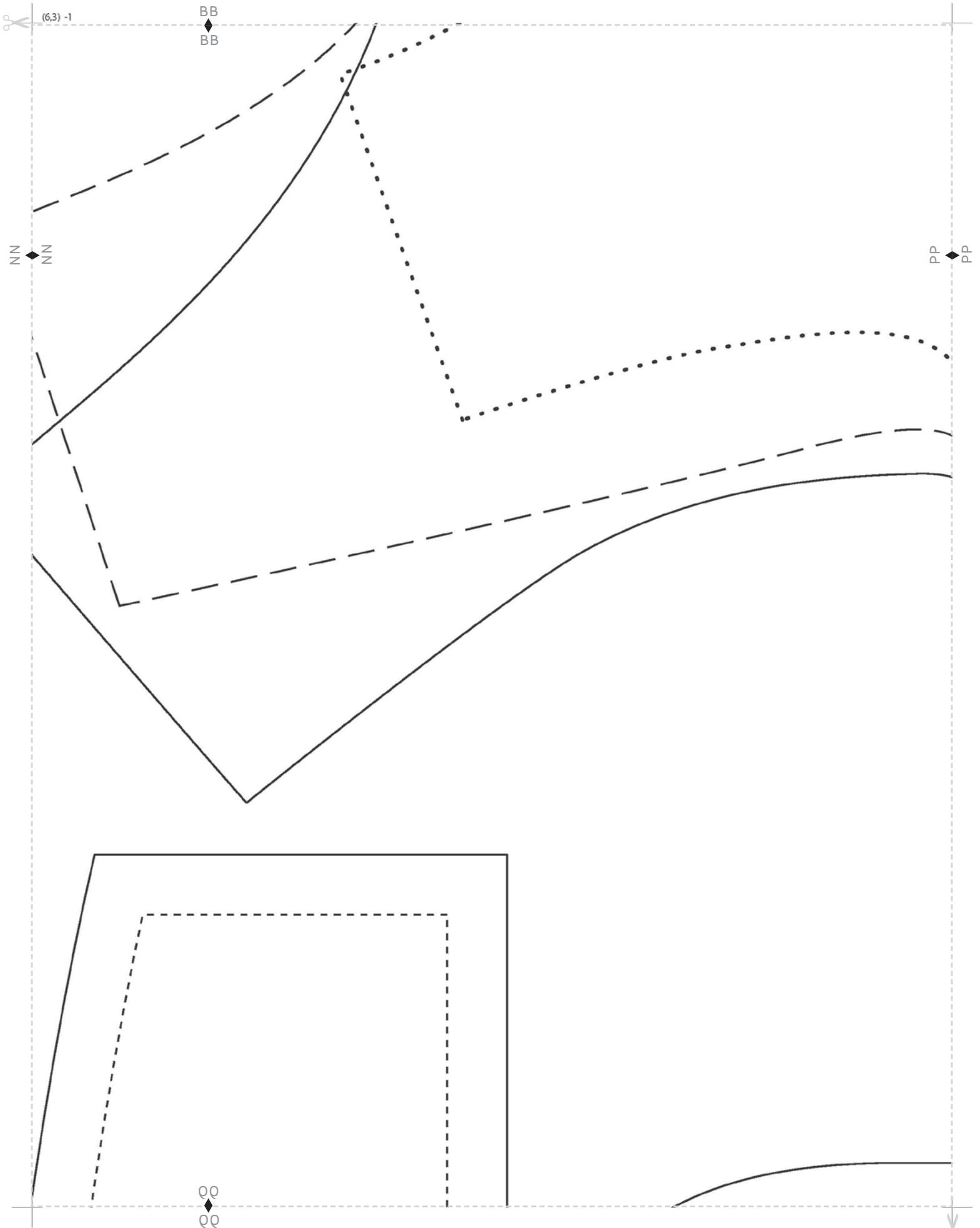

(6.3) -1

BB
◆
BB

NN
◆
NN

PP
◆
PP

OO
◆
OO

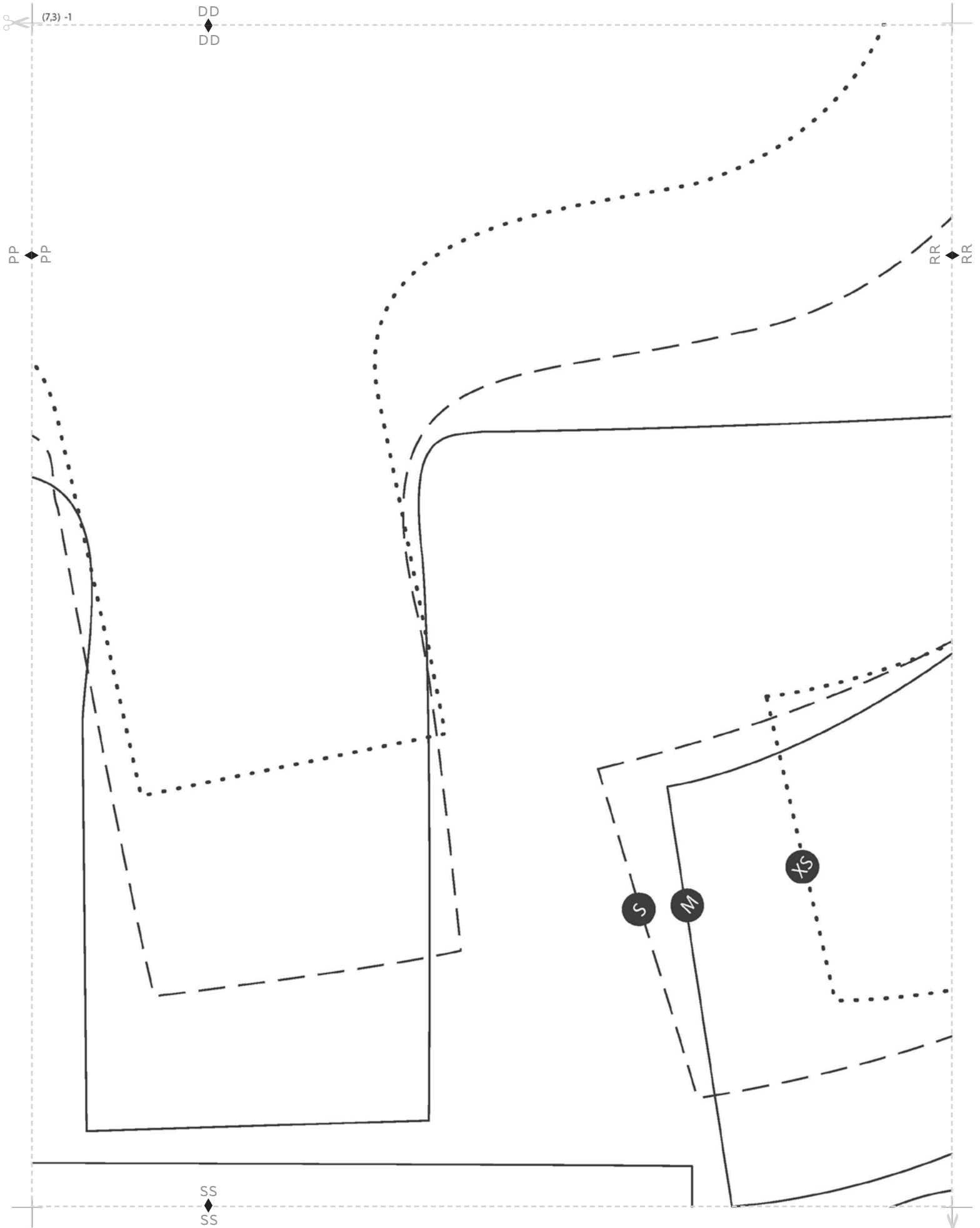

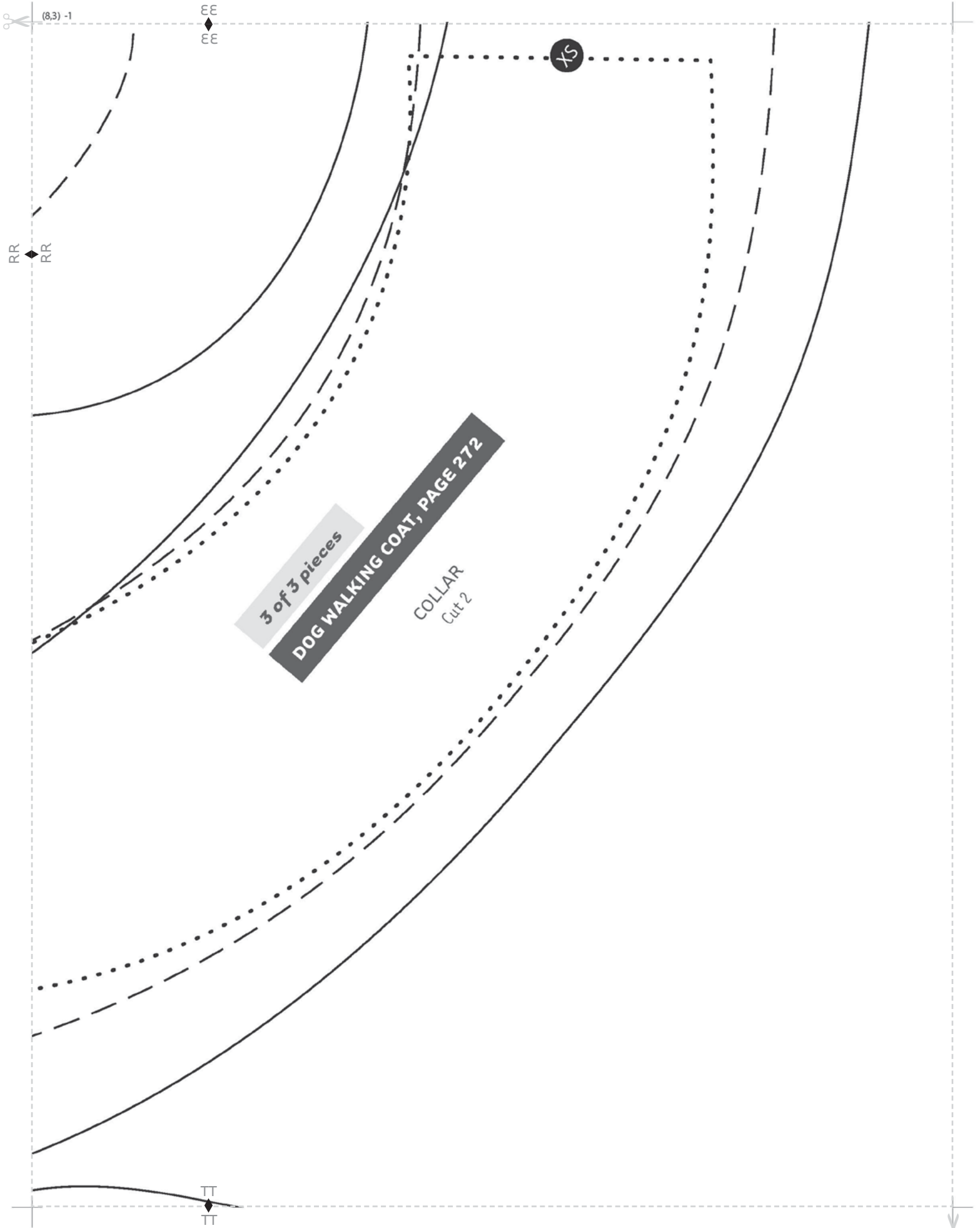

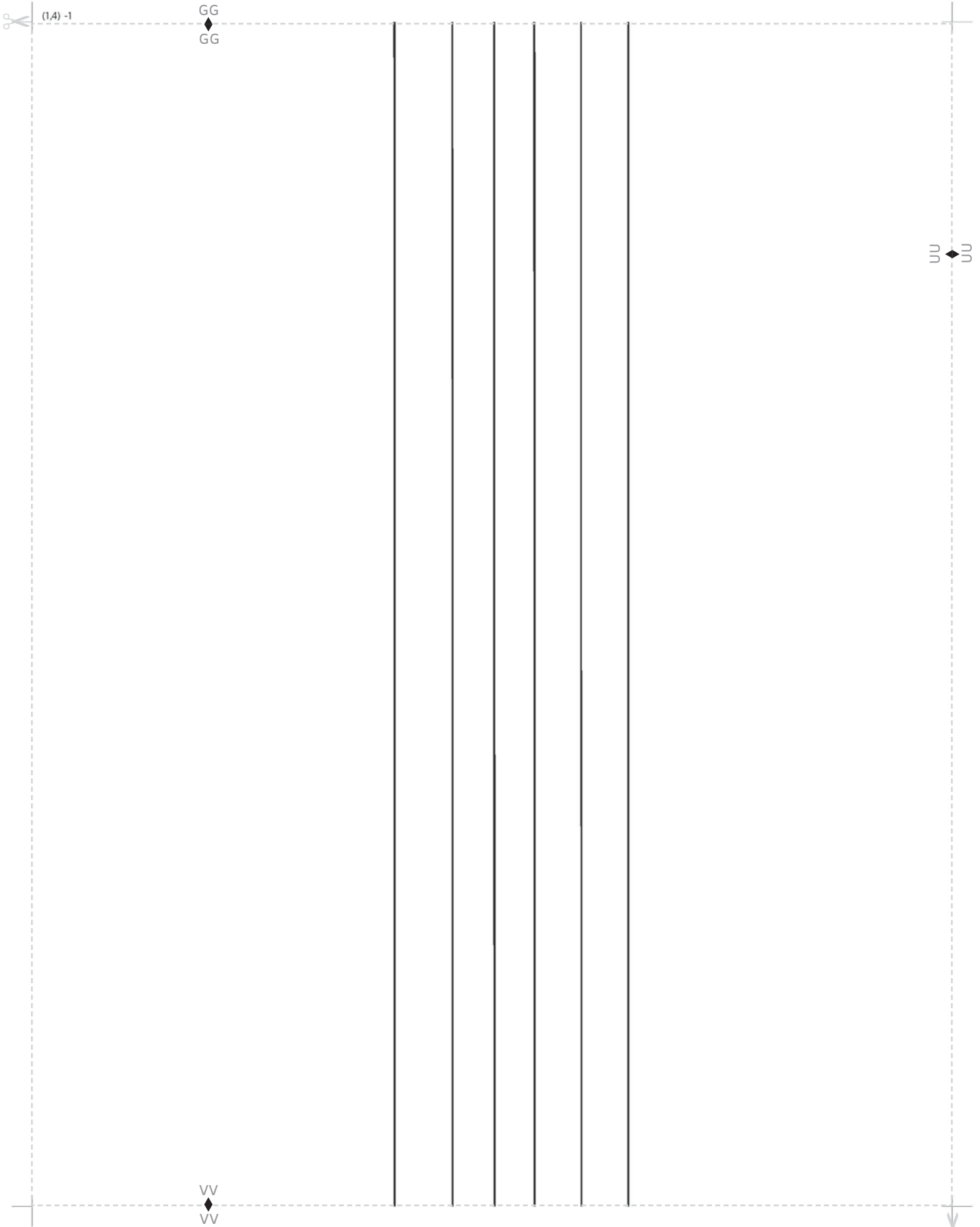

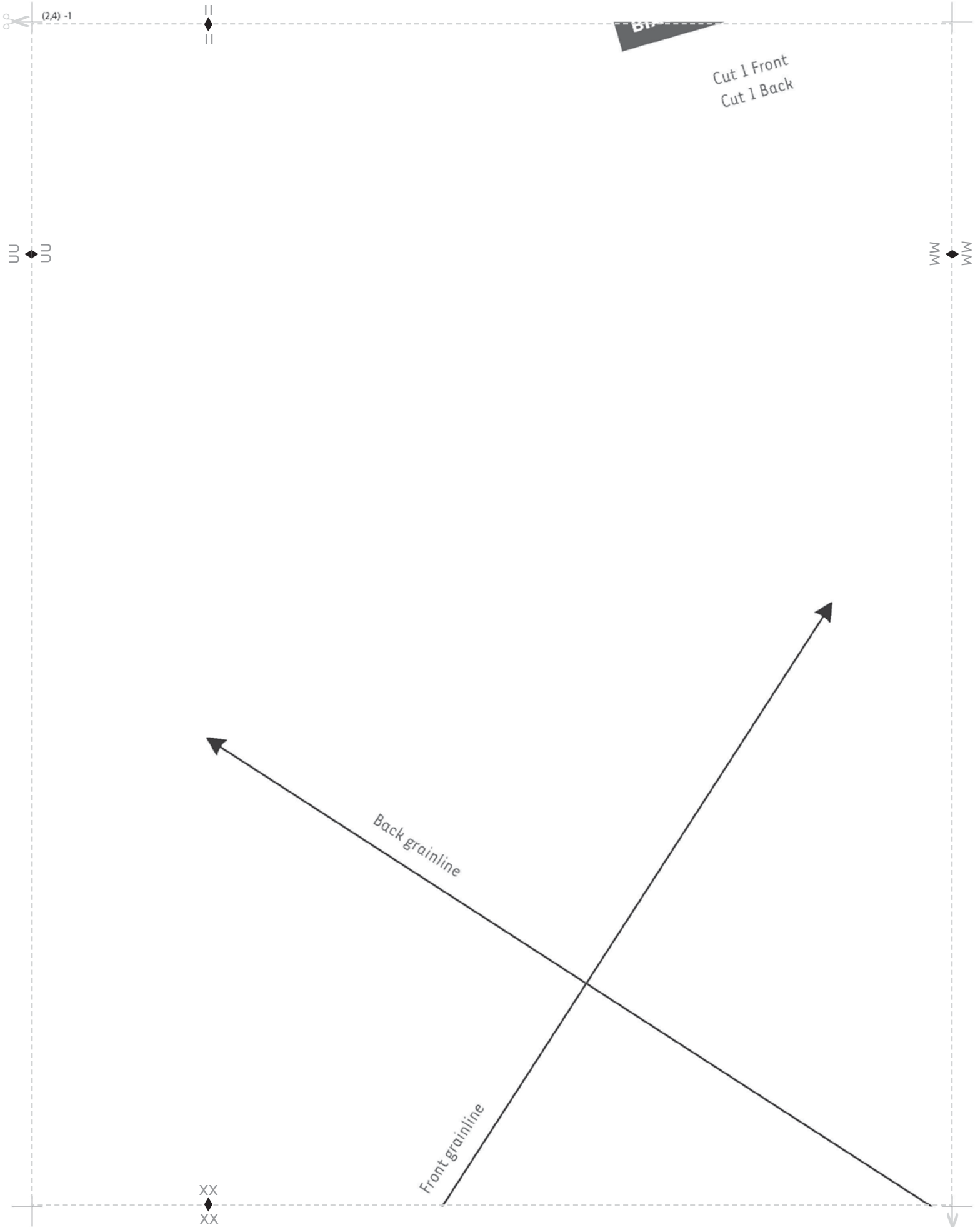

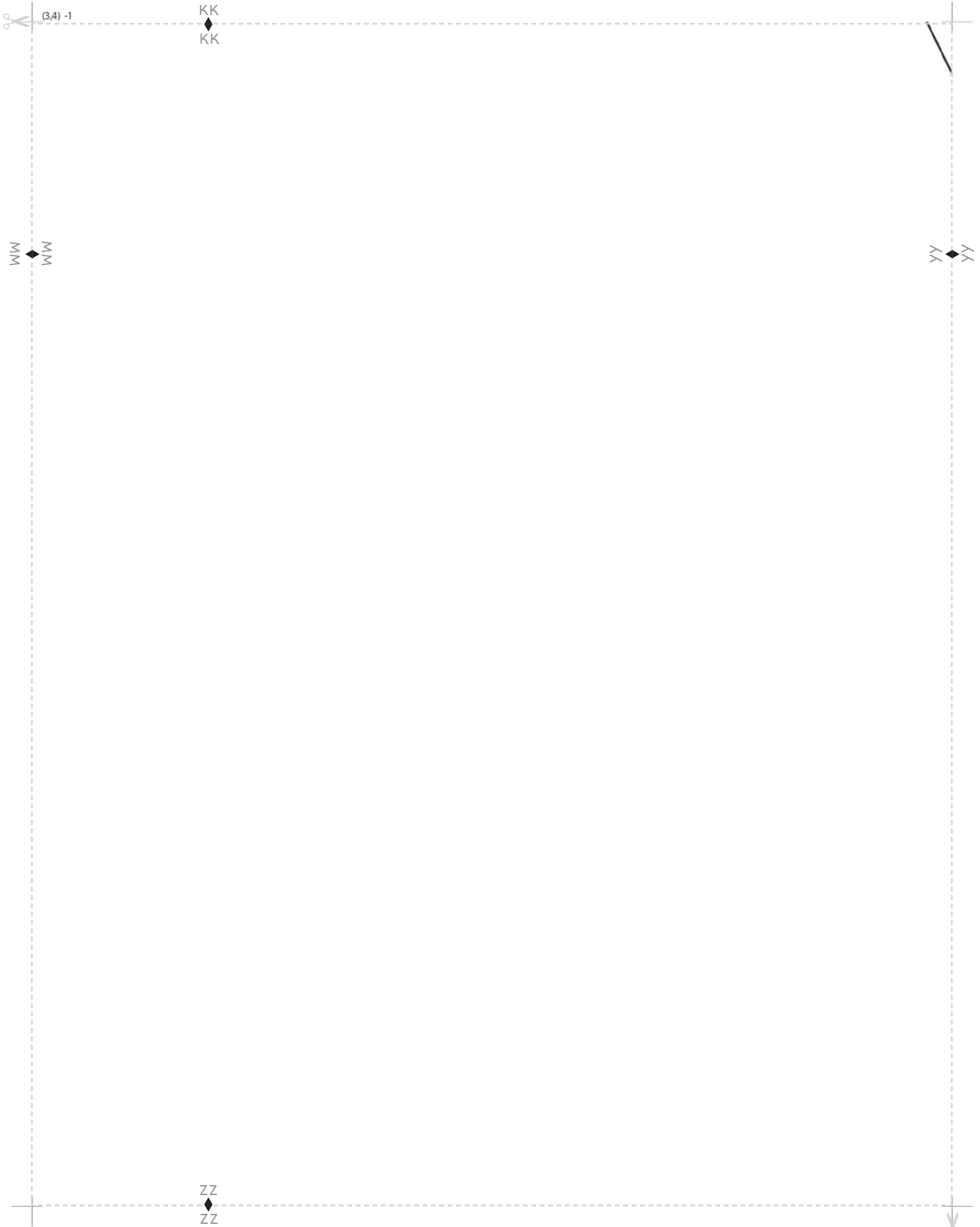

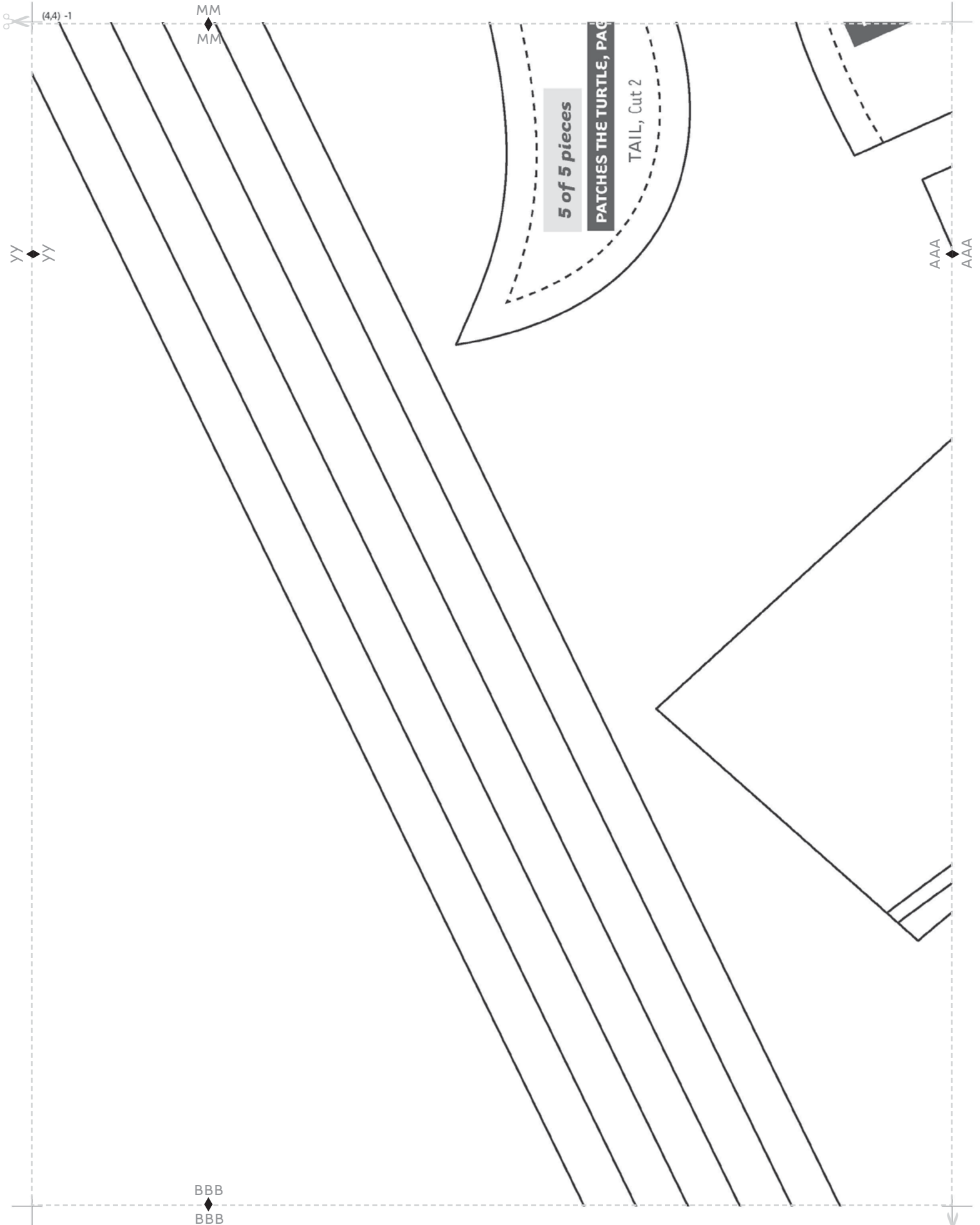

(4,4) -1

MM
MM

YY
YY

5 of 5 pieces

PATCHES THE TURTLE, PATCHES THE TURTLE, PATCHES THE TURTLE, CUT 2

TAIL, Cut 2

AAA
AAA

BBB
BBB



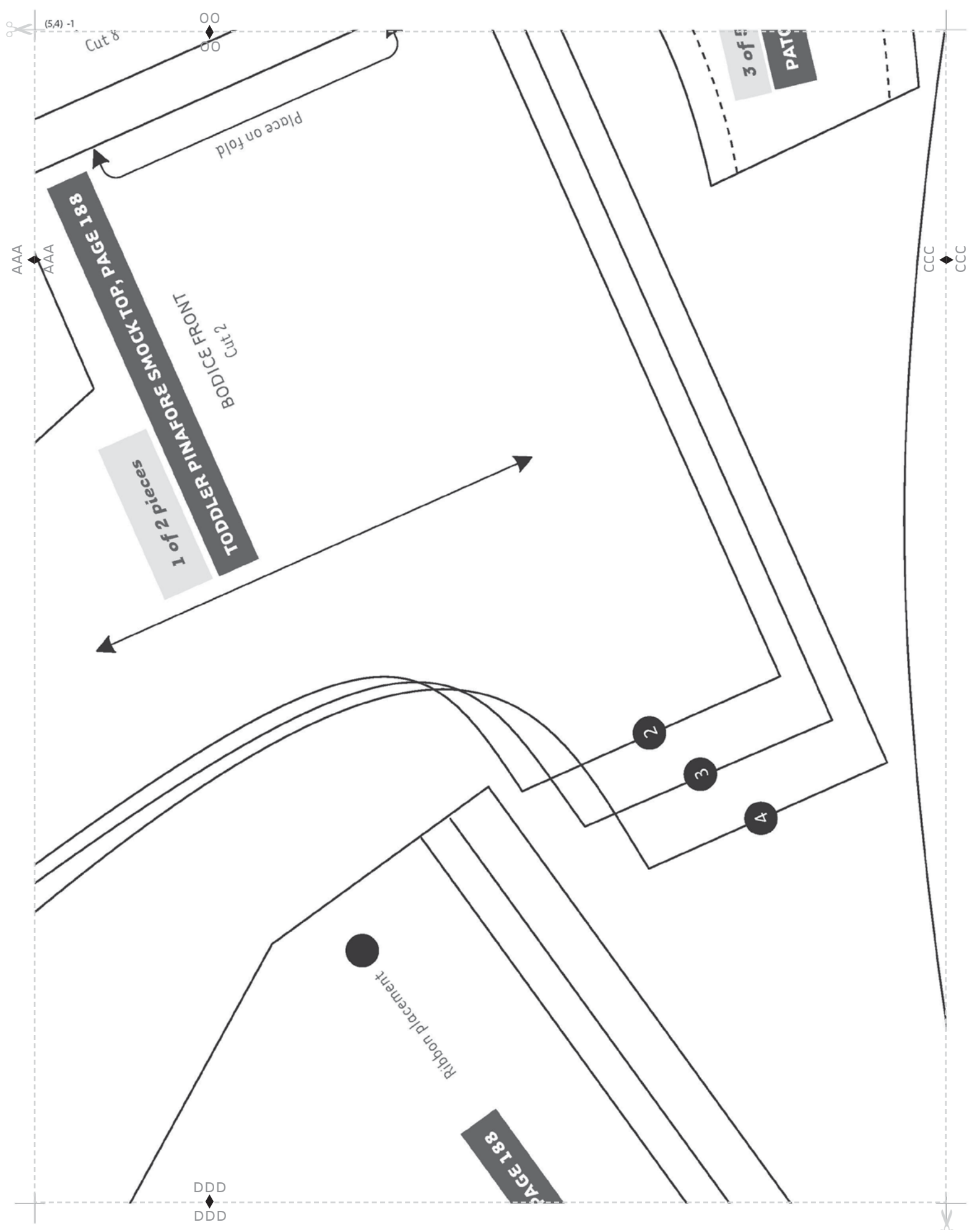

(54) -1

Cut 8

00

00

Place on fold

TODDLER PINAFORE SMOCK TOP, PAGE 188

BODICE FRONT

Cut 2

1 of 2 pieces

AAA

AAA

2

3

4



Ribbon placement

PAGE 188

3 of 5

PATC

CCC

CCC

DDD

DDD



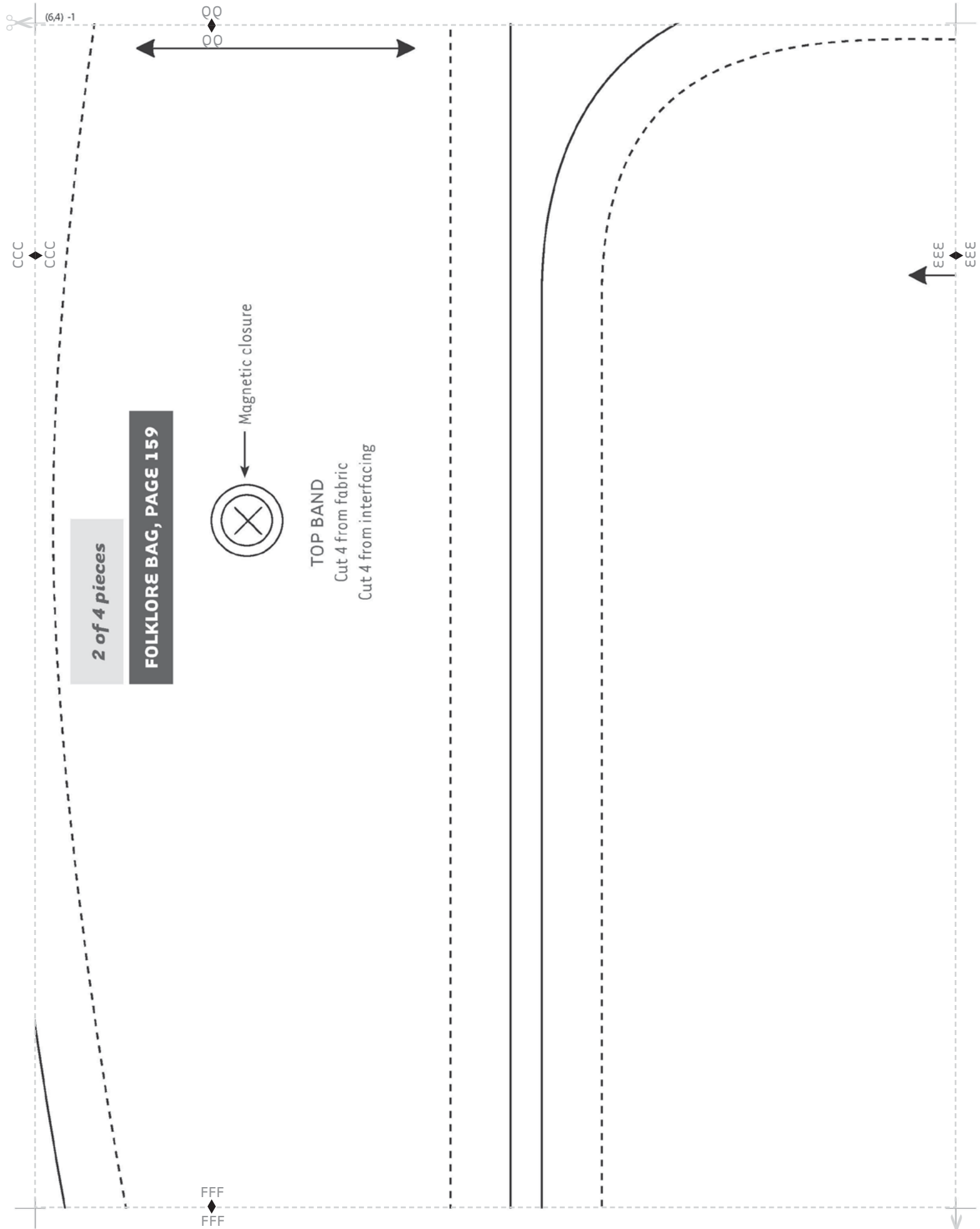

(64) -1

CCC

CCC

00
00

FOLKLORE BAG, PAGE 159

2 of 4 pieces



Magnetic closure

TOP BAND
Cut 4 from fabric
Cut 4 from interfacing

FFF
FFF

333
333



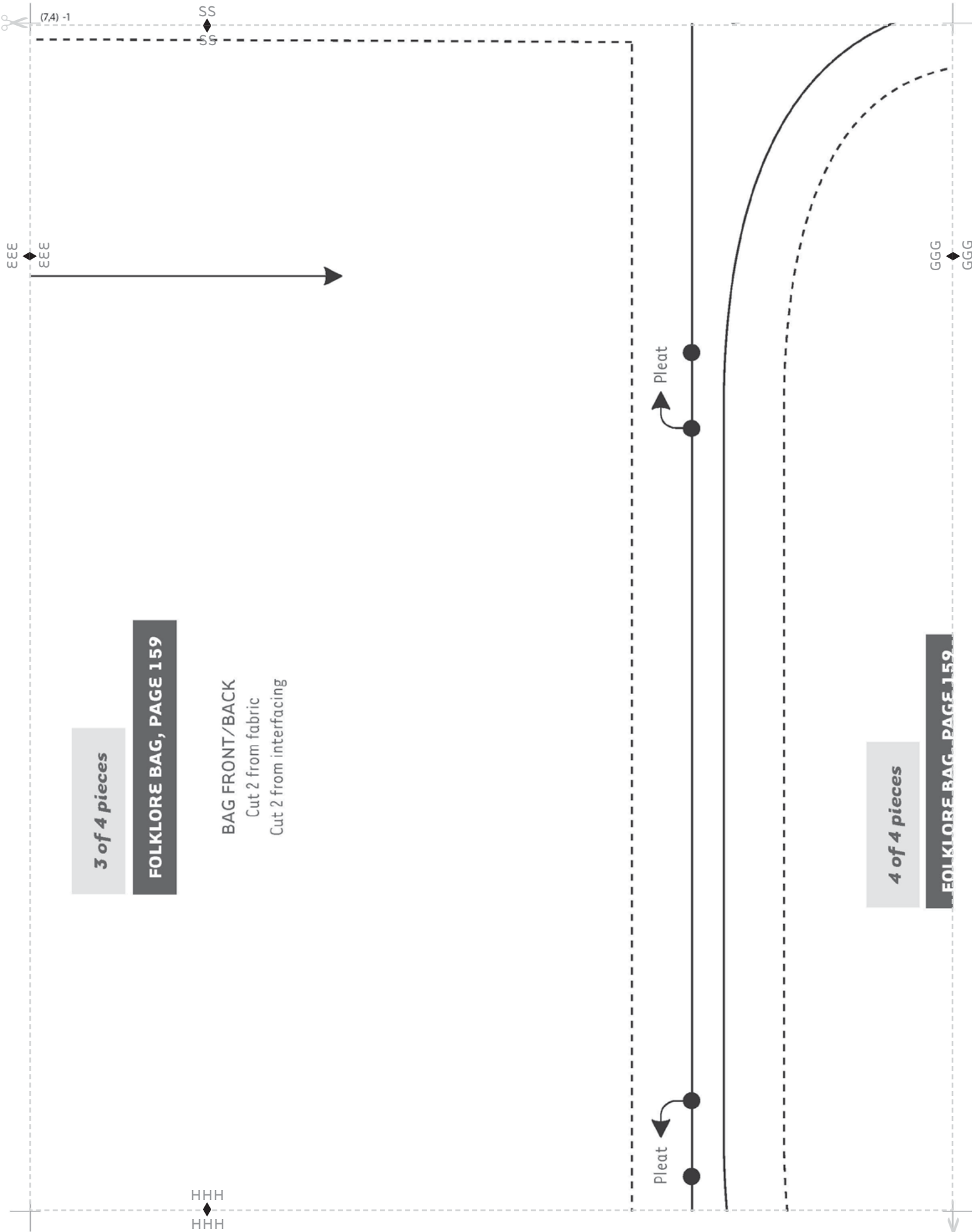

3 of 4 pieces

FOLKLORE BAG, PAGE 159

BAG FRONT/BACK
 Cut 2 from fabric
 Cut 2 from interfacing

4 of 4 pieces

FOLKLORE BAG, PAGE 159

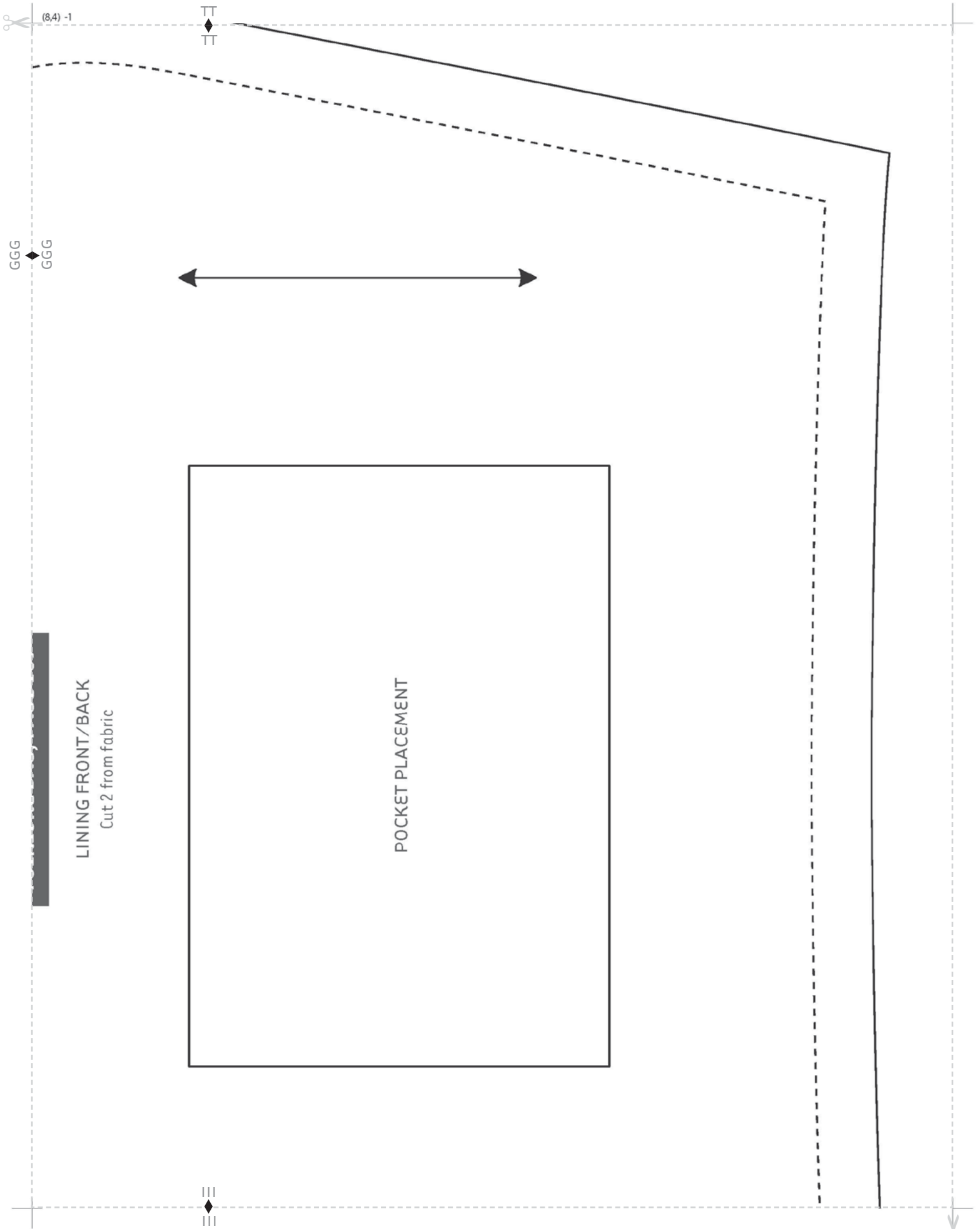

LINING FRONT/BACK
Cut 2 from fabric

POCKET PLACEMENT



(1.5) -1

VV
◆
VV

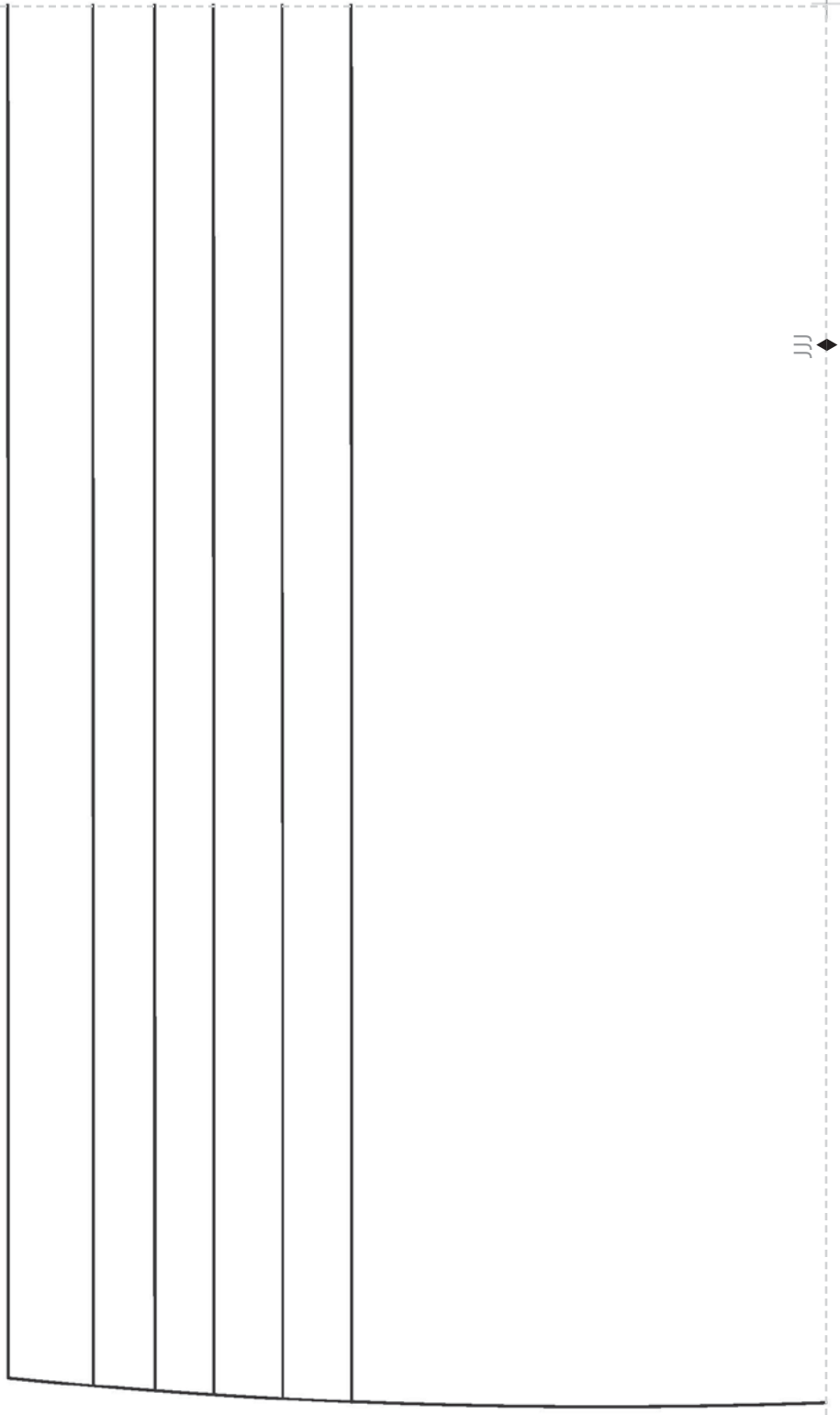

JJ
◆
JJ



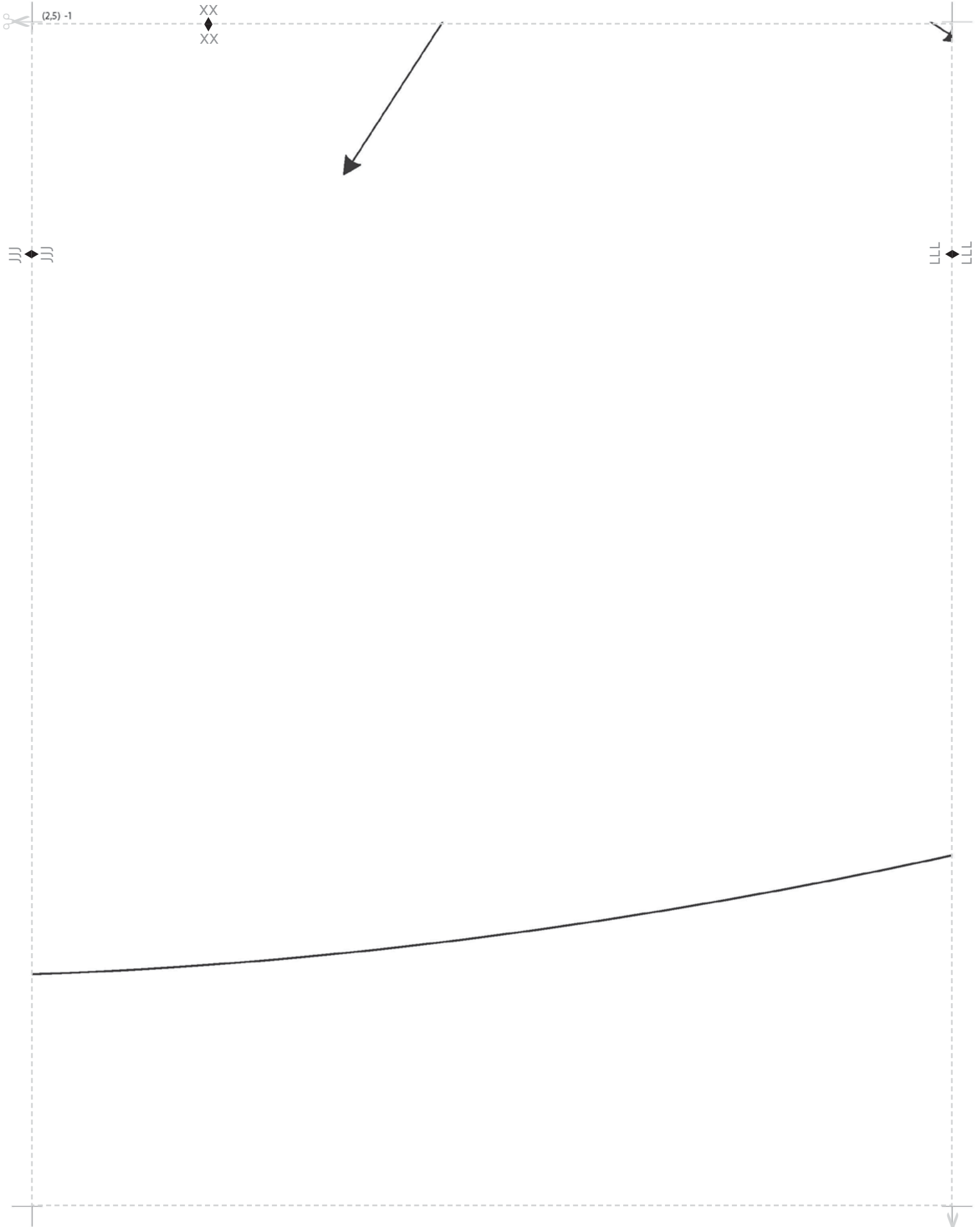

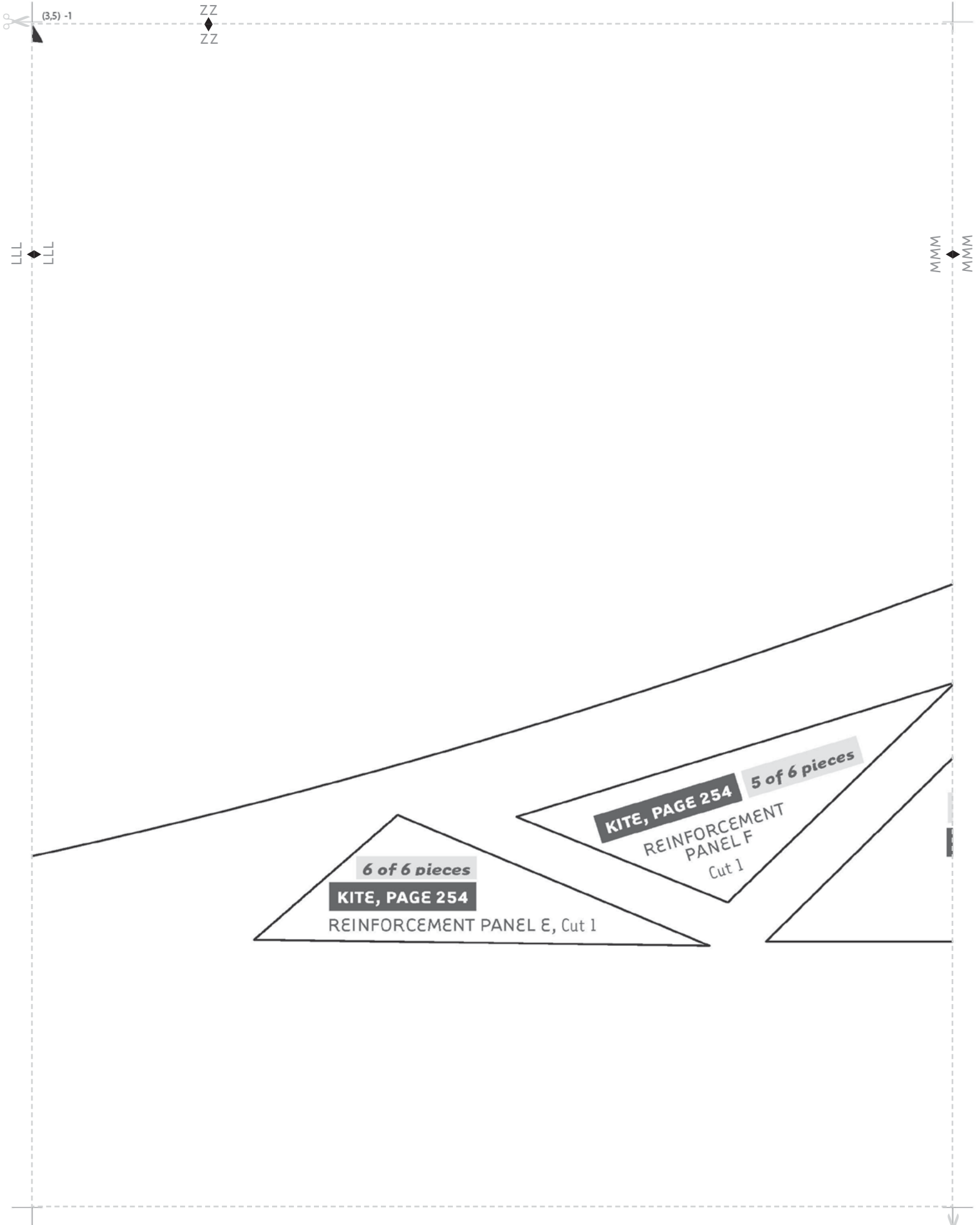

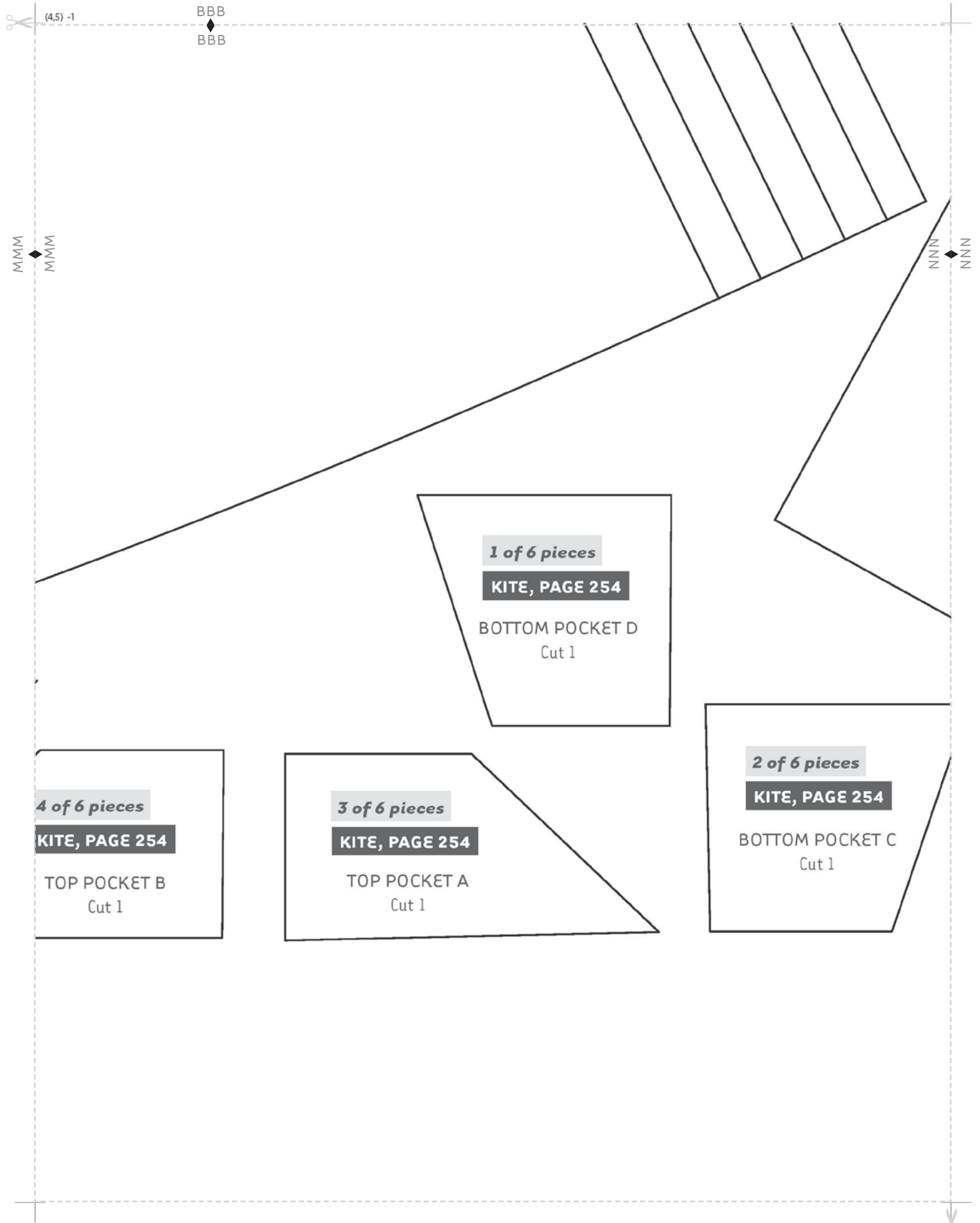

(4.5) -1

BBB
◆
BBB

MMM
◆
MMM

NNN
◆
NNN

1 of 6 pieces
KITE, PAGE 254

BOTTOM POCKET D
Cut 1

4 of 6 pieces
KITE, PAGE 254
TOP POCKET B
Cut 1

3 of 6 pieces
KITE, PAGE 254
TOP POCKET A
Cut 1

2 of 6 pieces
KITE, PAGE 254
BOTTOM POCKET C
Cut 1



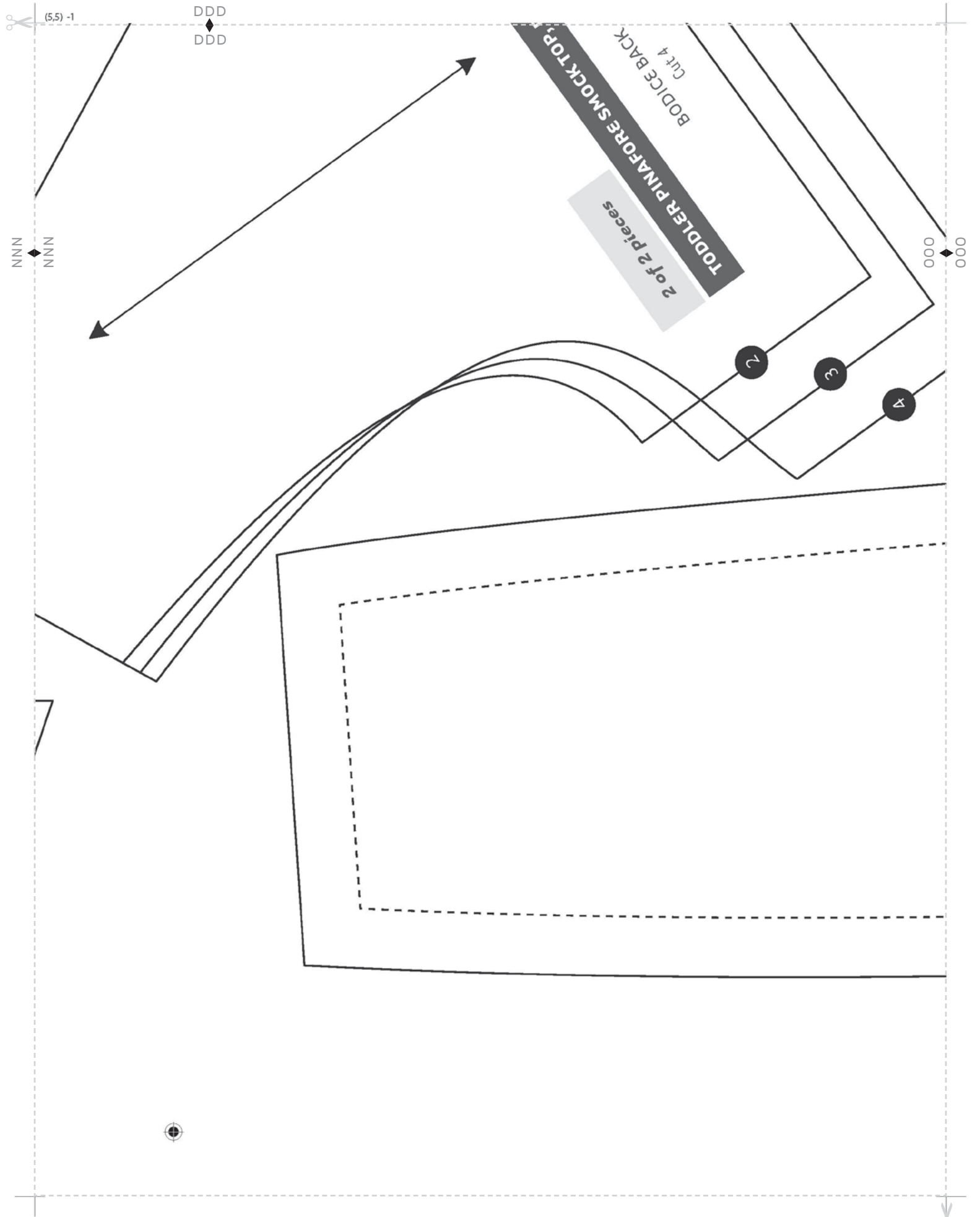

(5.5) -1

DDD
DDD

NNN
NNN

000
000

2 of 2 pieces

BODICE BACK
Cut 4

TODDLER PINAFORE SMOCK TOP

2

3

4



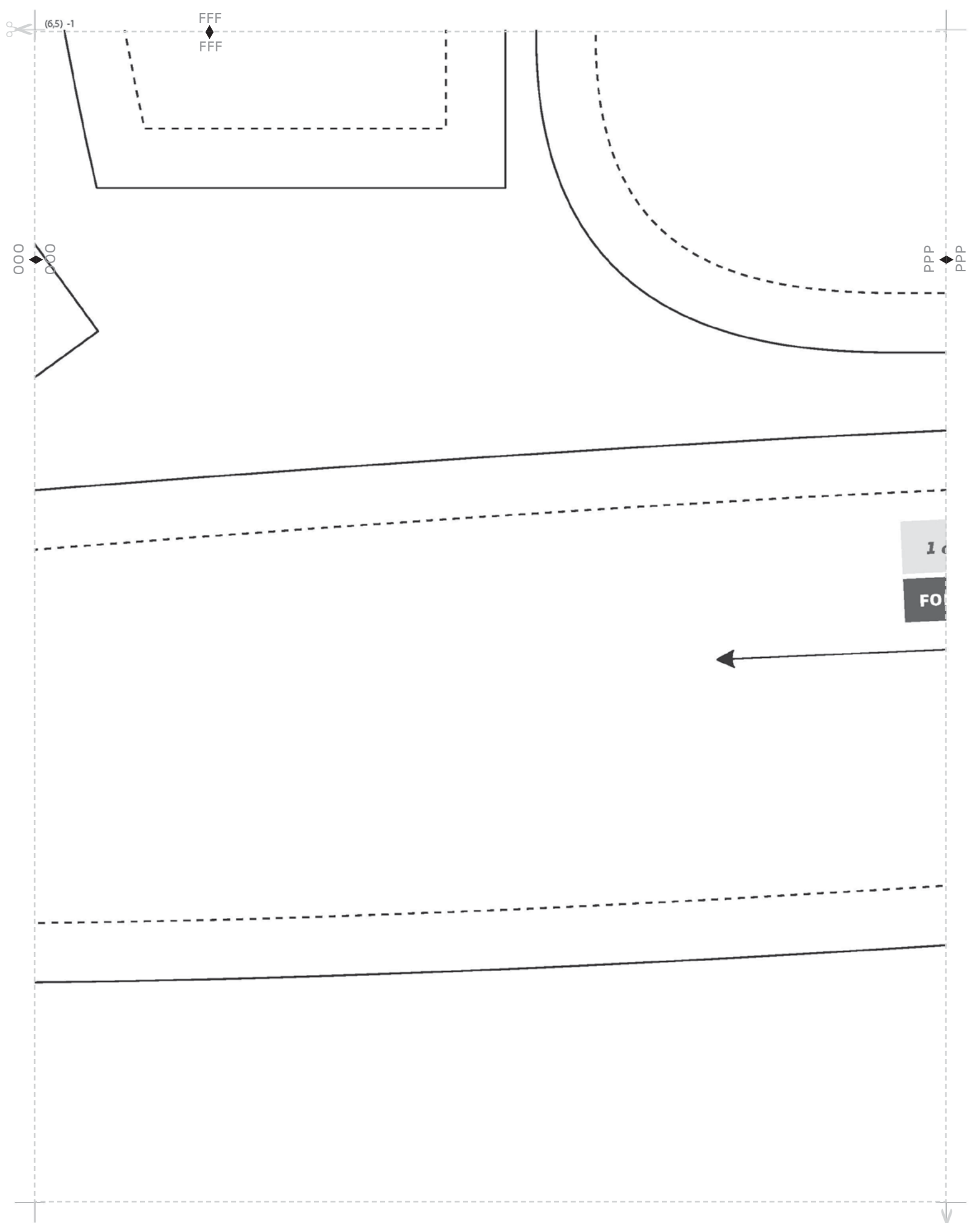

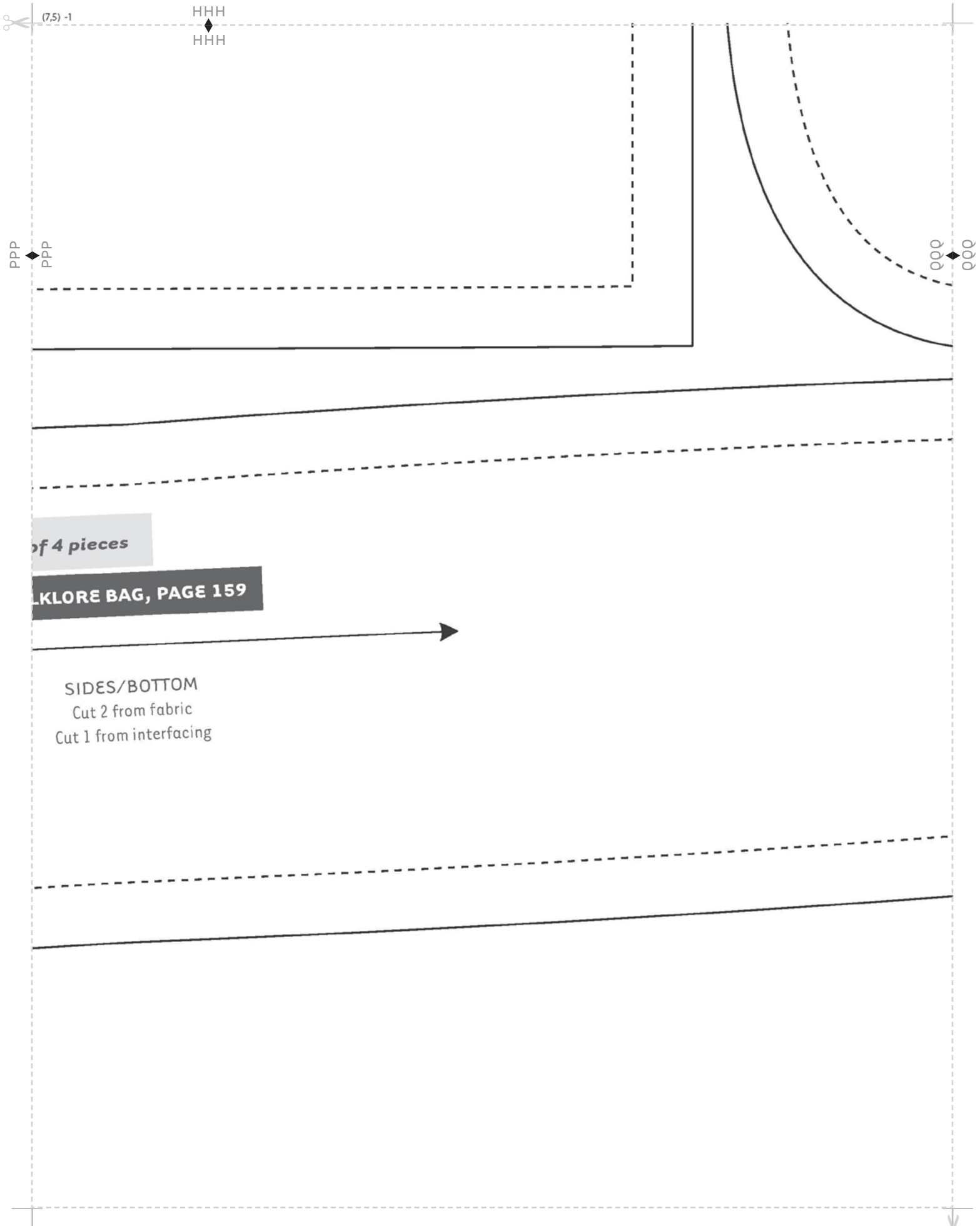

(7.5) -1

HHH
◆
HHH

PPP
◆
PPP

OOO
◆
OOO

of 4 pieces

KLORE BAG, PAGE 159



SIDES/BOTTOM
Cut 2 from fabric
Cut 1 from interfacing





(8.5) -1



000

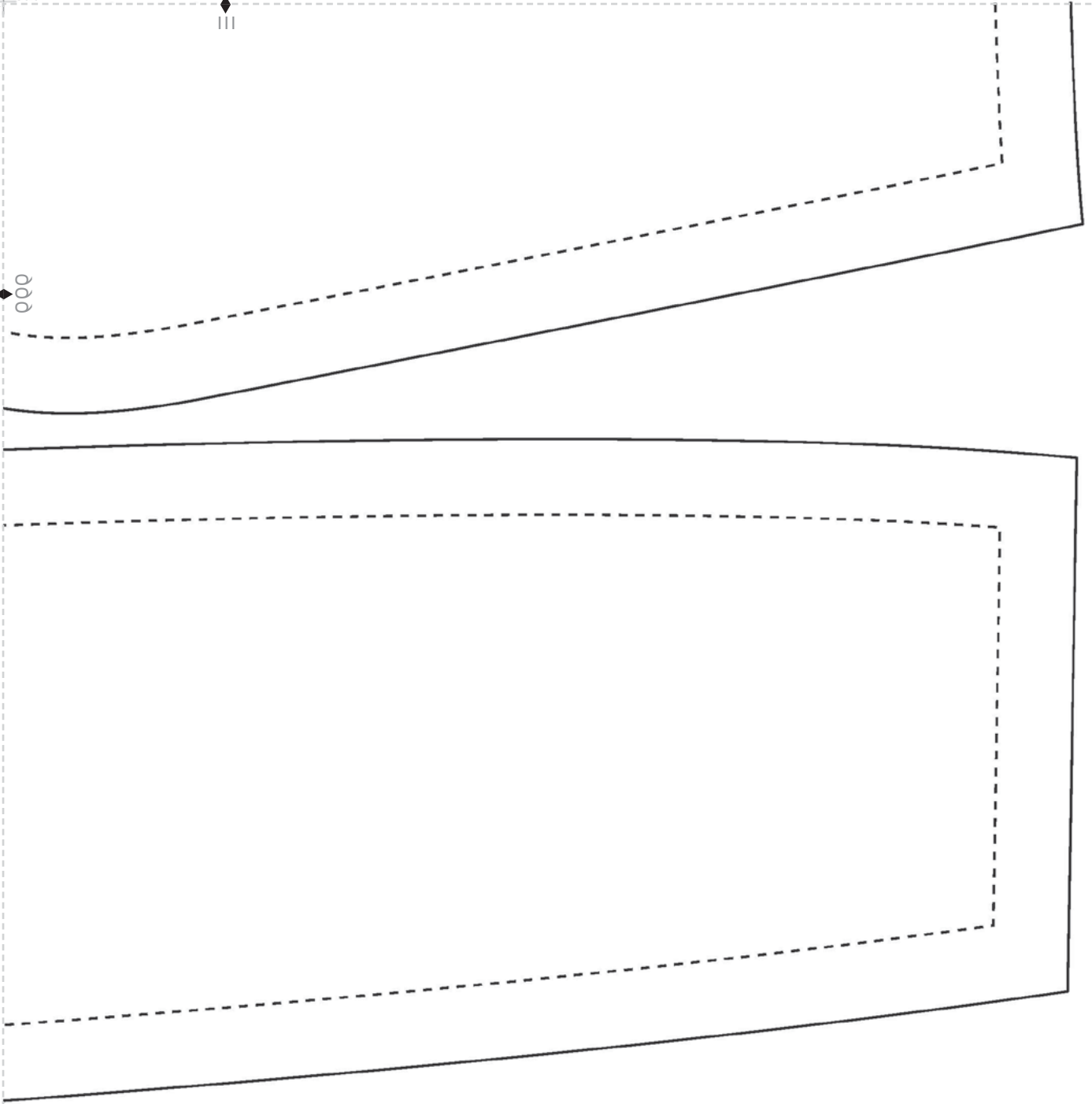

6/2/20





(1,1) -2



SUMMER NIGHTIE

BODICE
Cut 2

B
◆
B

A
◆
A



A ◆ A

U ◆ U

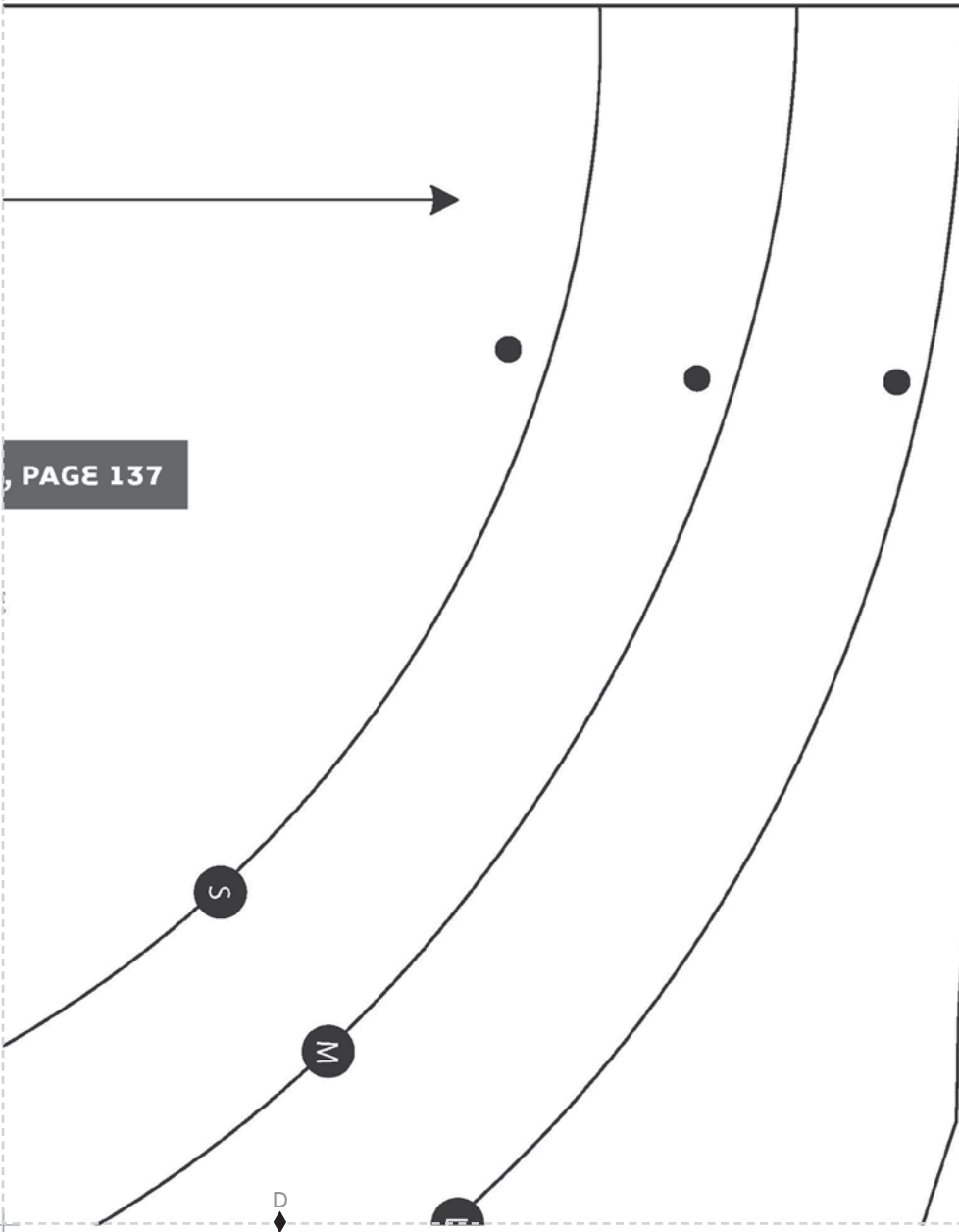

, PAGE 137

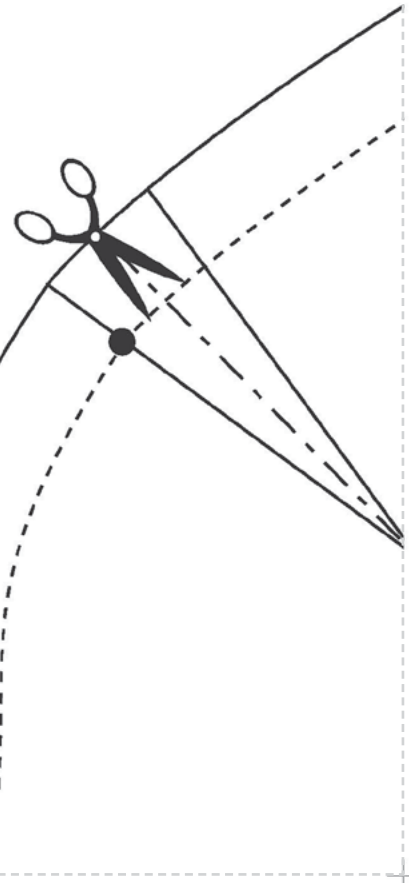
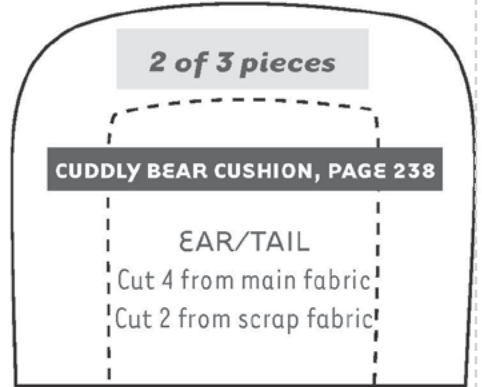

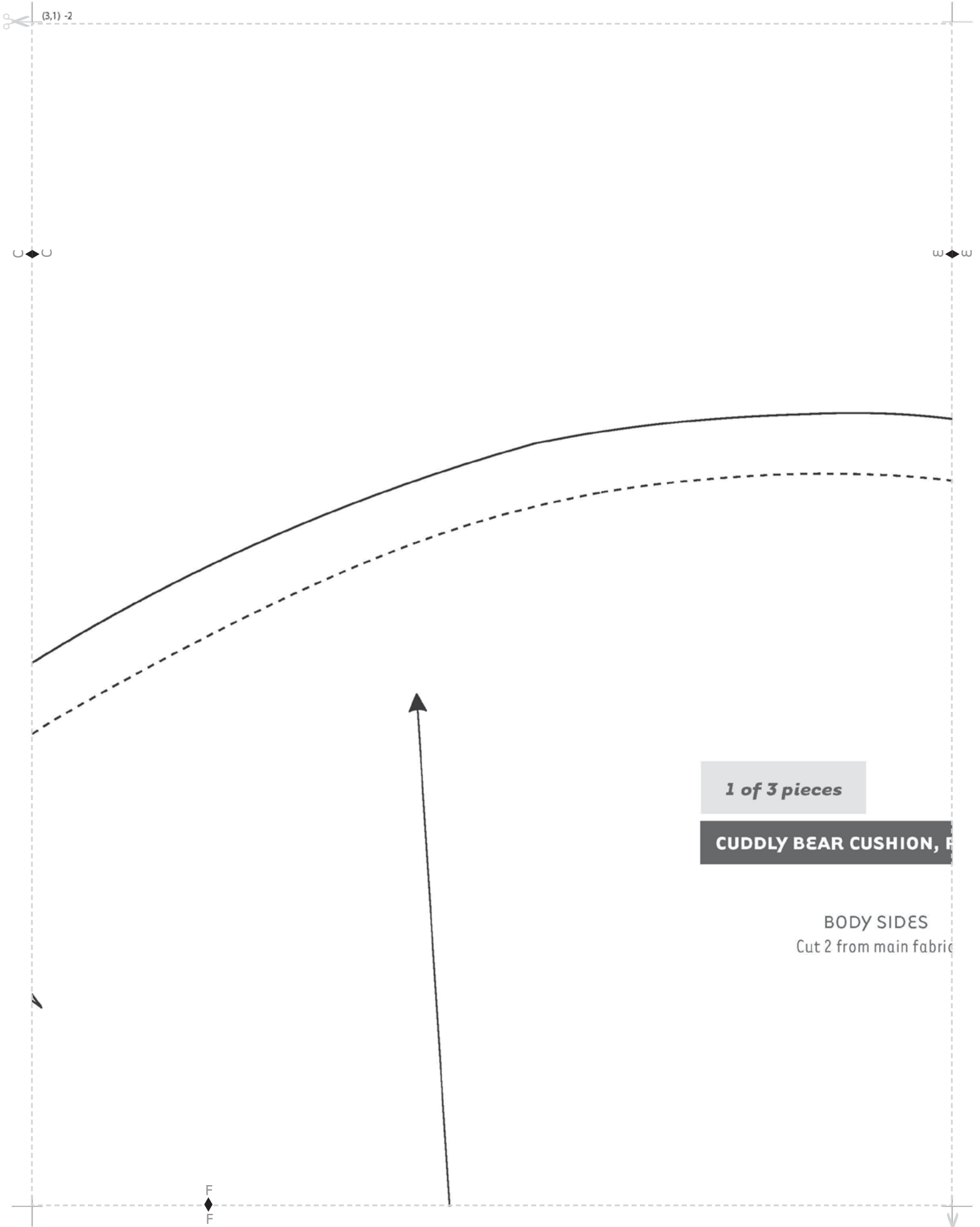

(3,1) -2

U

w

1 of 3 pieces

CUDDL Y BEAR CUSHION, P

BODY SIDES
Cut 2 from main fabric

F

w ◀ w

G ◀ G

PAGE 238

H
H

10

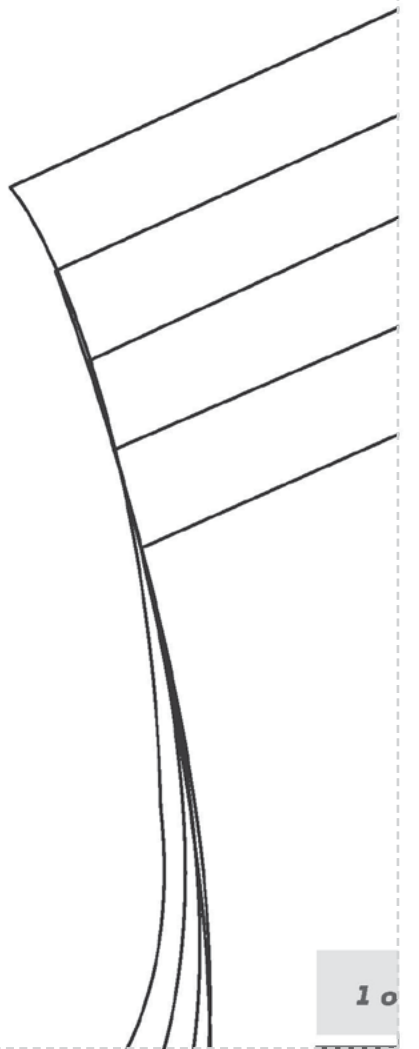
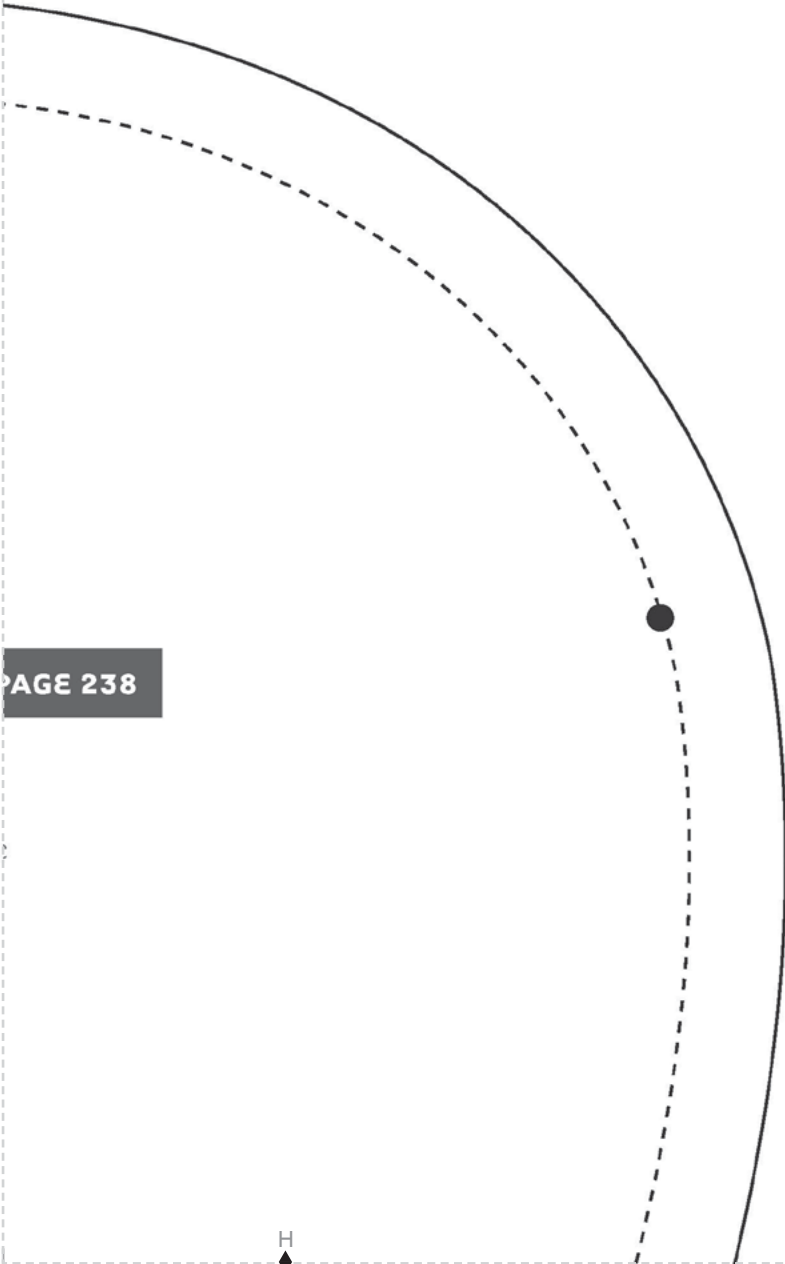

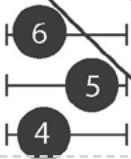
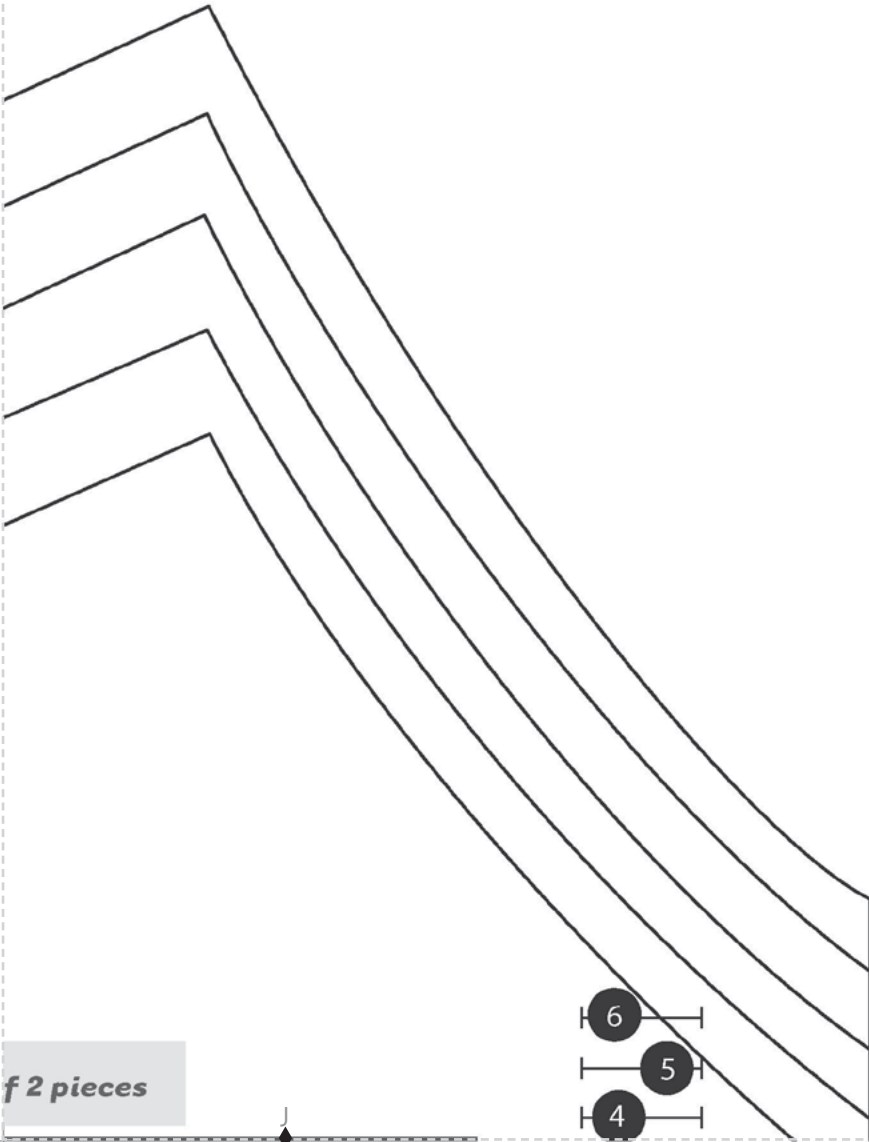

f 2 pieces

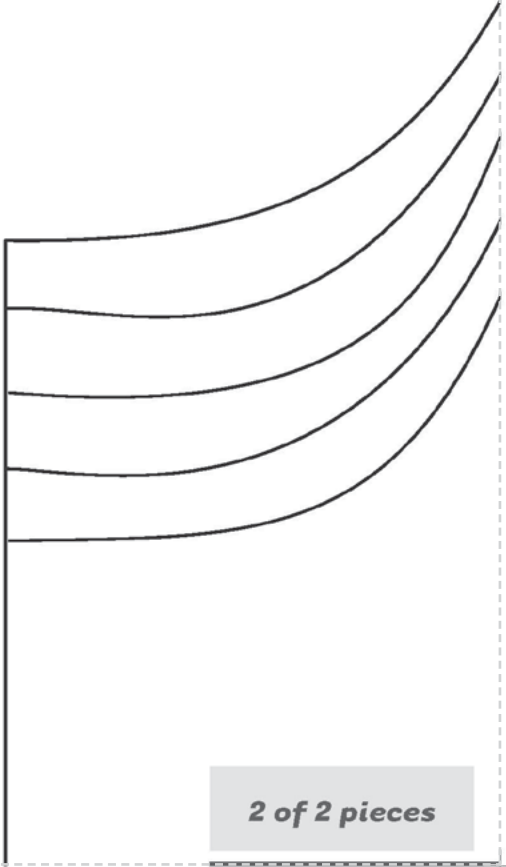

2 of 2 pieces



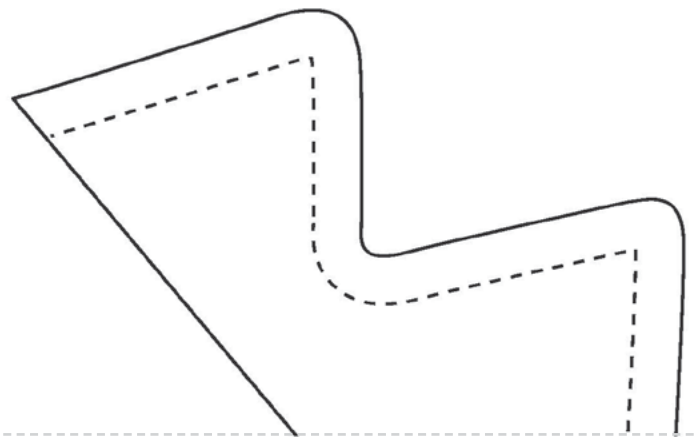
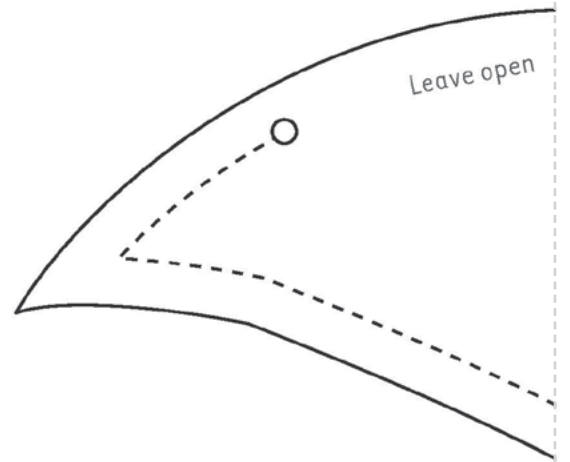
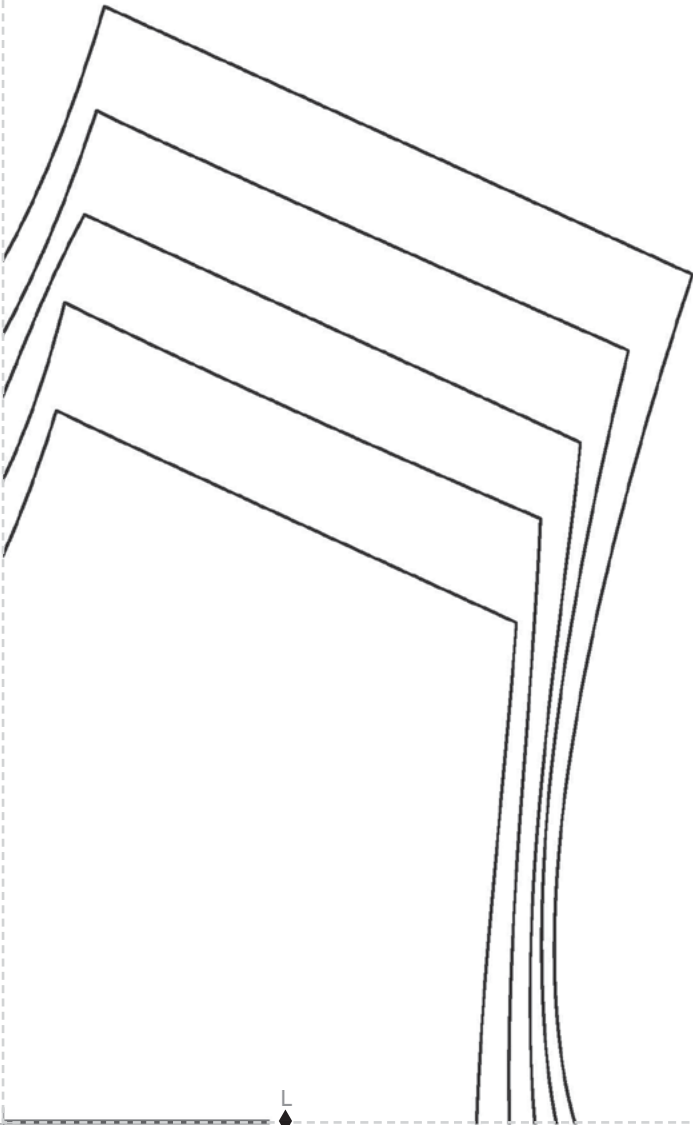

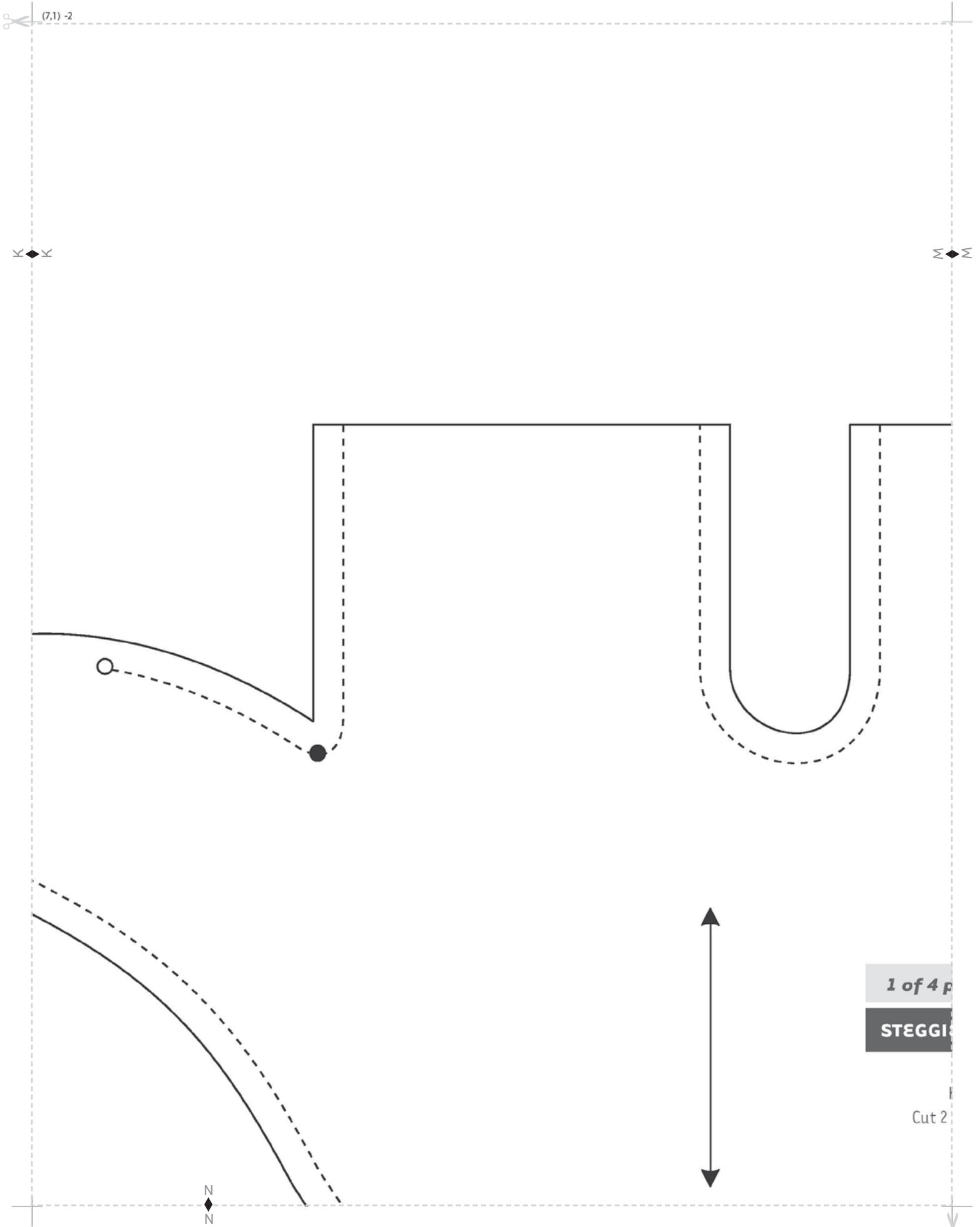

(8,1) -2

Σ

○

2

pieces

E, PAGE 258

BODY
from fabric

P

○



(1,2) -2

B
◆
B

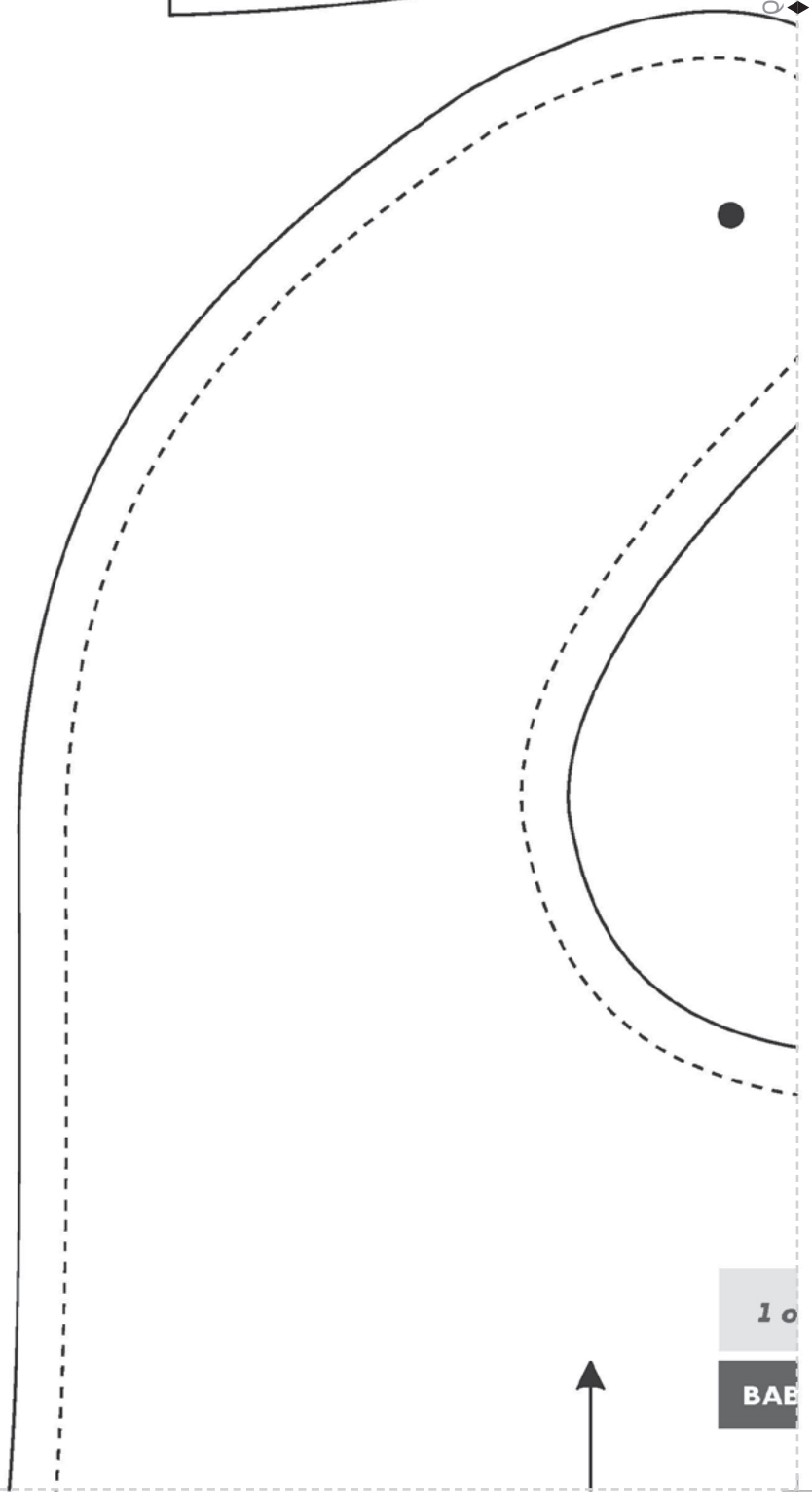
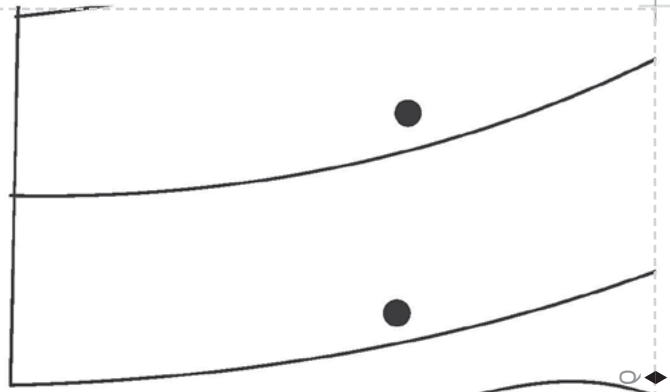

R
◆
R



10
BAB



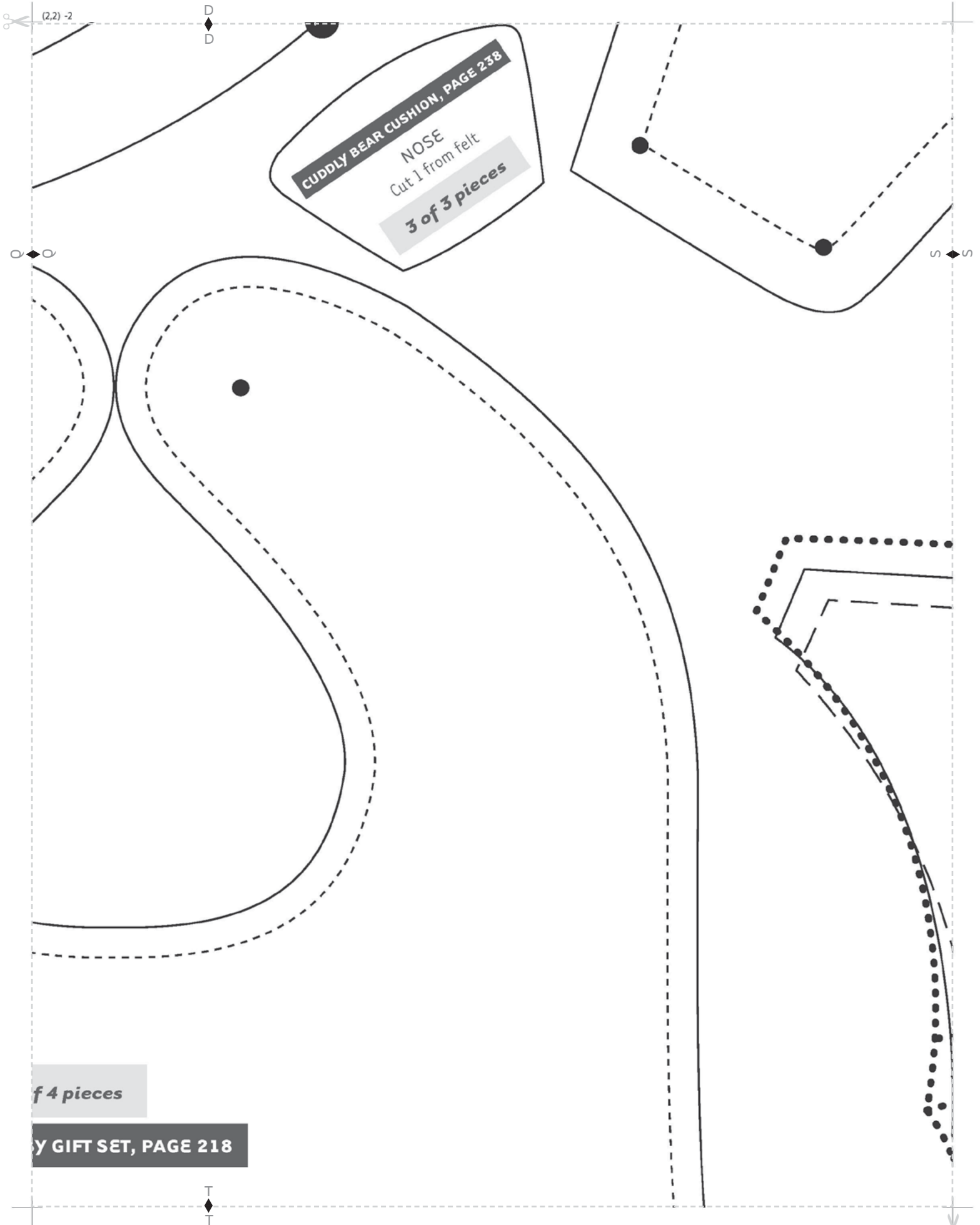

(2,2) -2

D
D

CUDDLY BEAR CUSHION, PAGE 238

NOSE
Cut 1 from felt

3 of 3 pieces

S S

f 4 pieces

y GIFT SET, PAGE 218

T
T



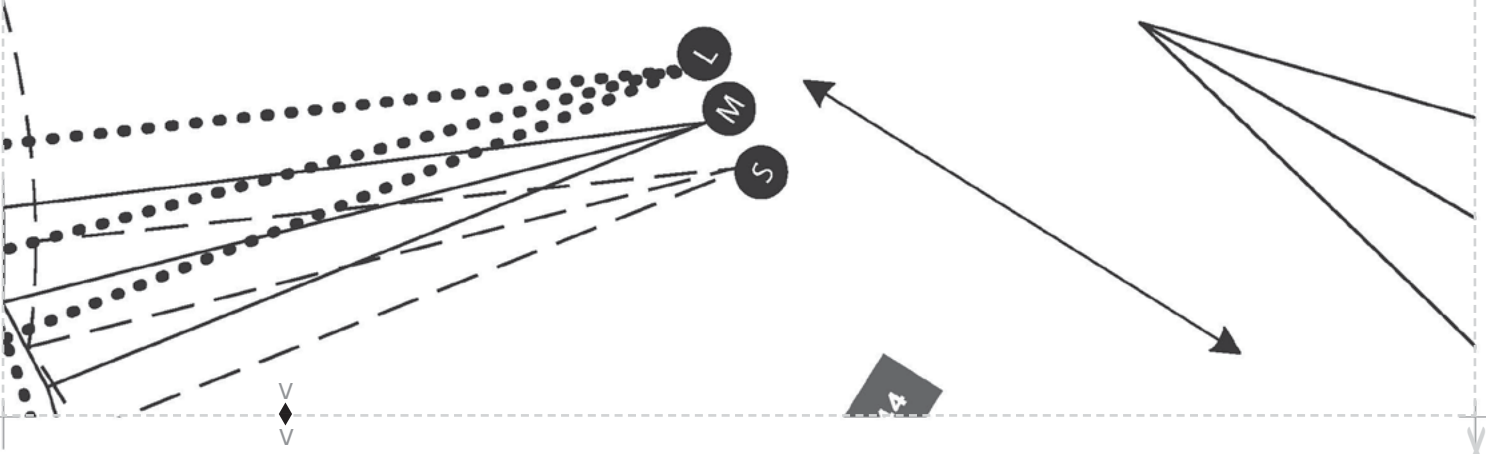
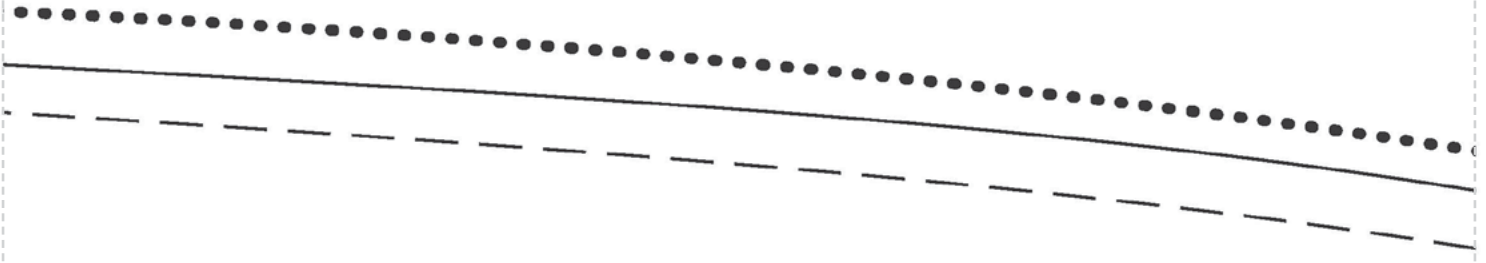
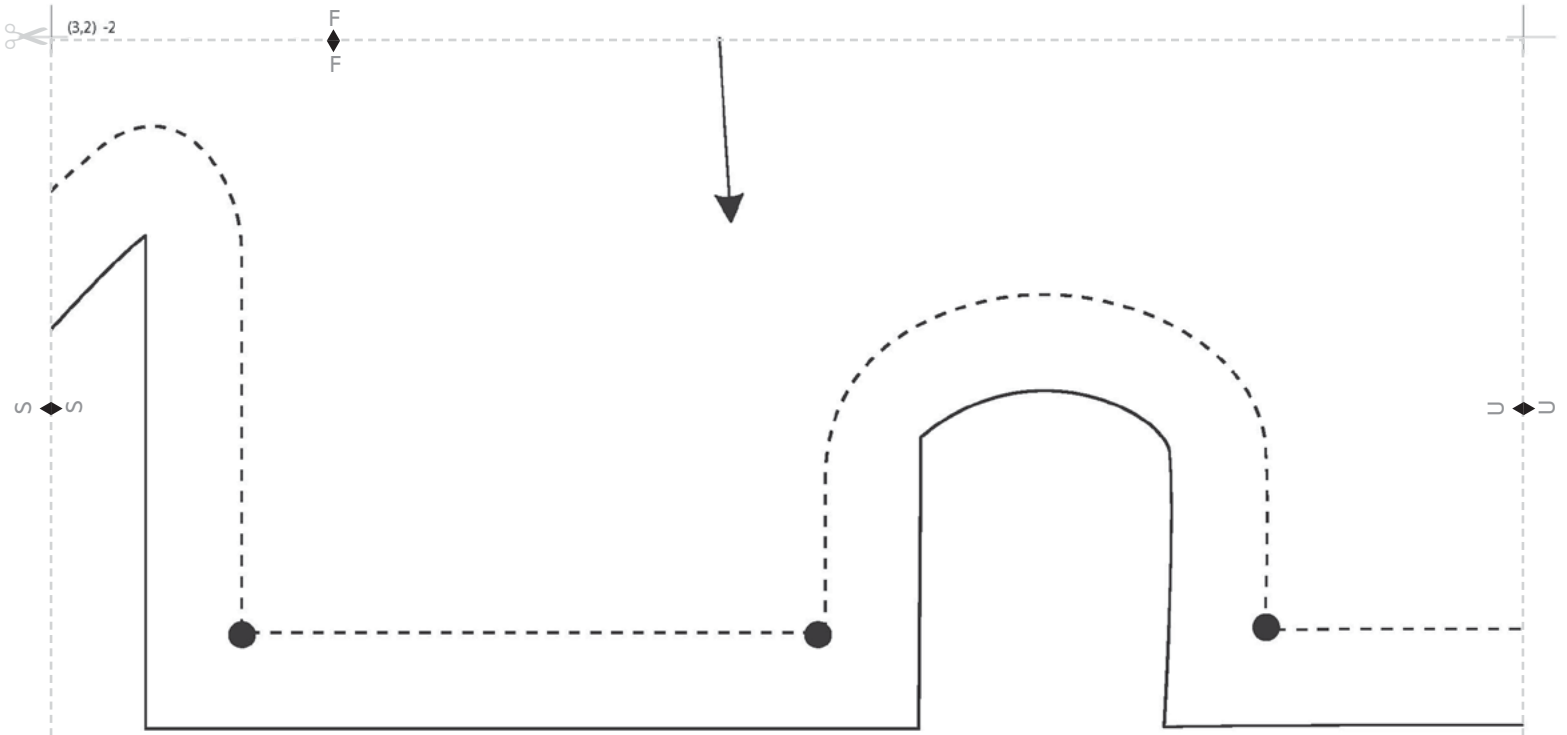

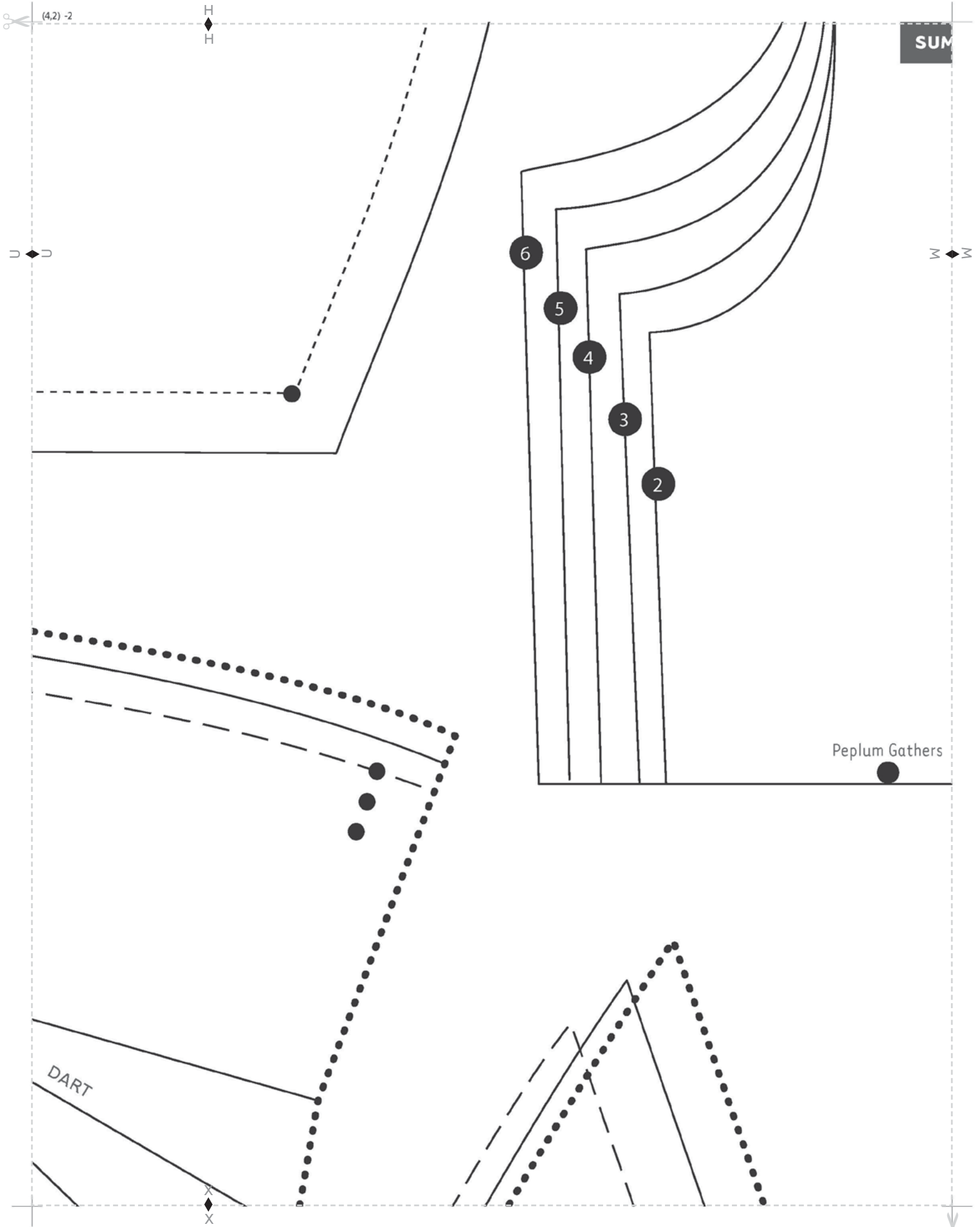

(5.2) -2

SUMMER FUN PLAY TOP, PAGE 196

BACK
Cut 4



Buttonhole



Buttonhole, all sizes

SUMMER FUN PLAY

FRO
Cut

Place on fold

Z
Z

RIBBON CASING

(6.2) -2

TOP, PAGE 196

NT
2

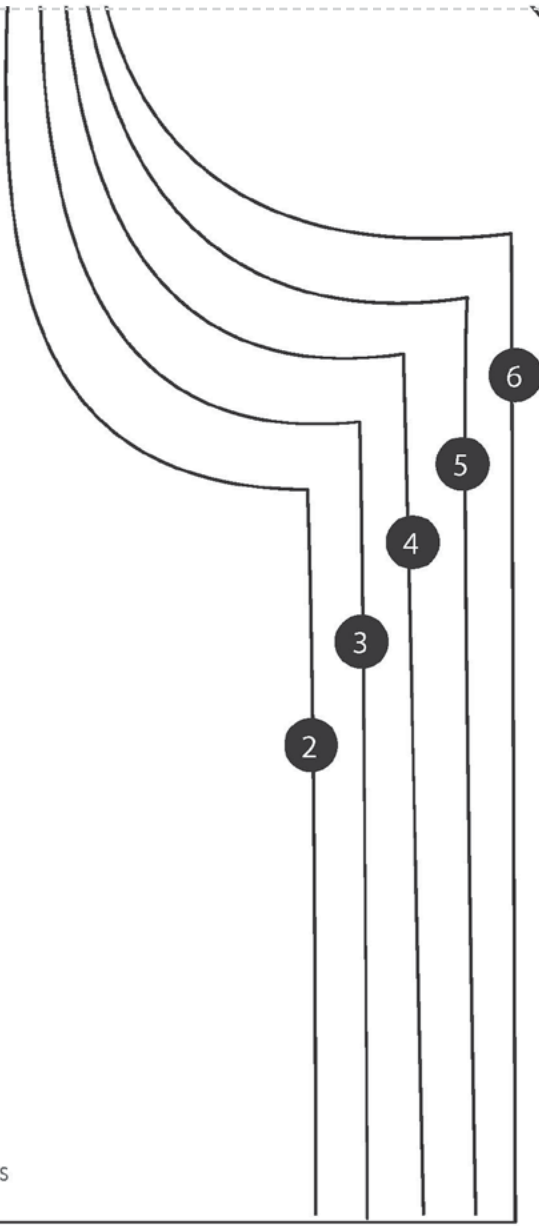

Peplum Gathers



AA

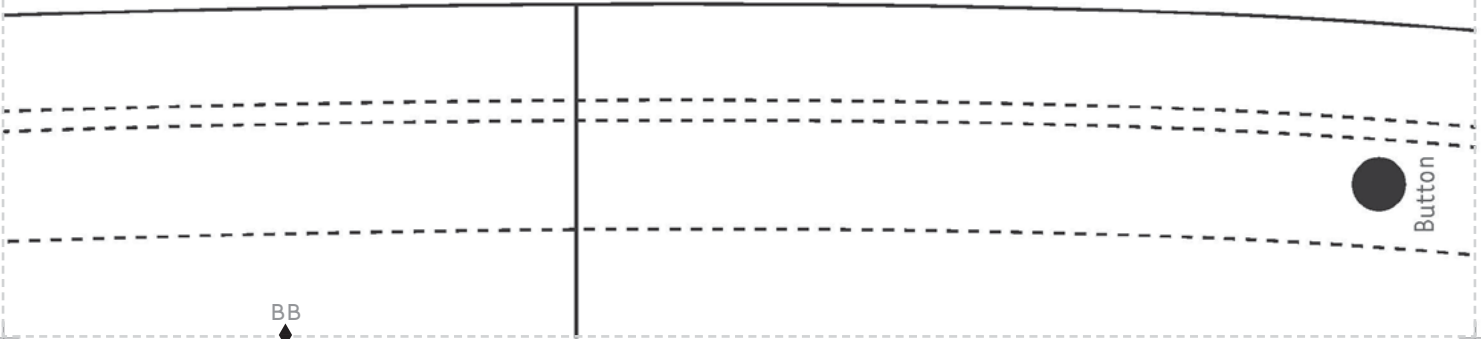

Button



BB
BB



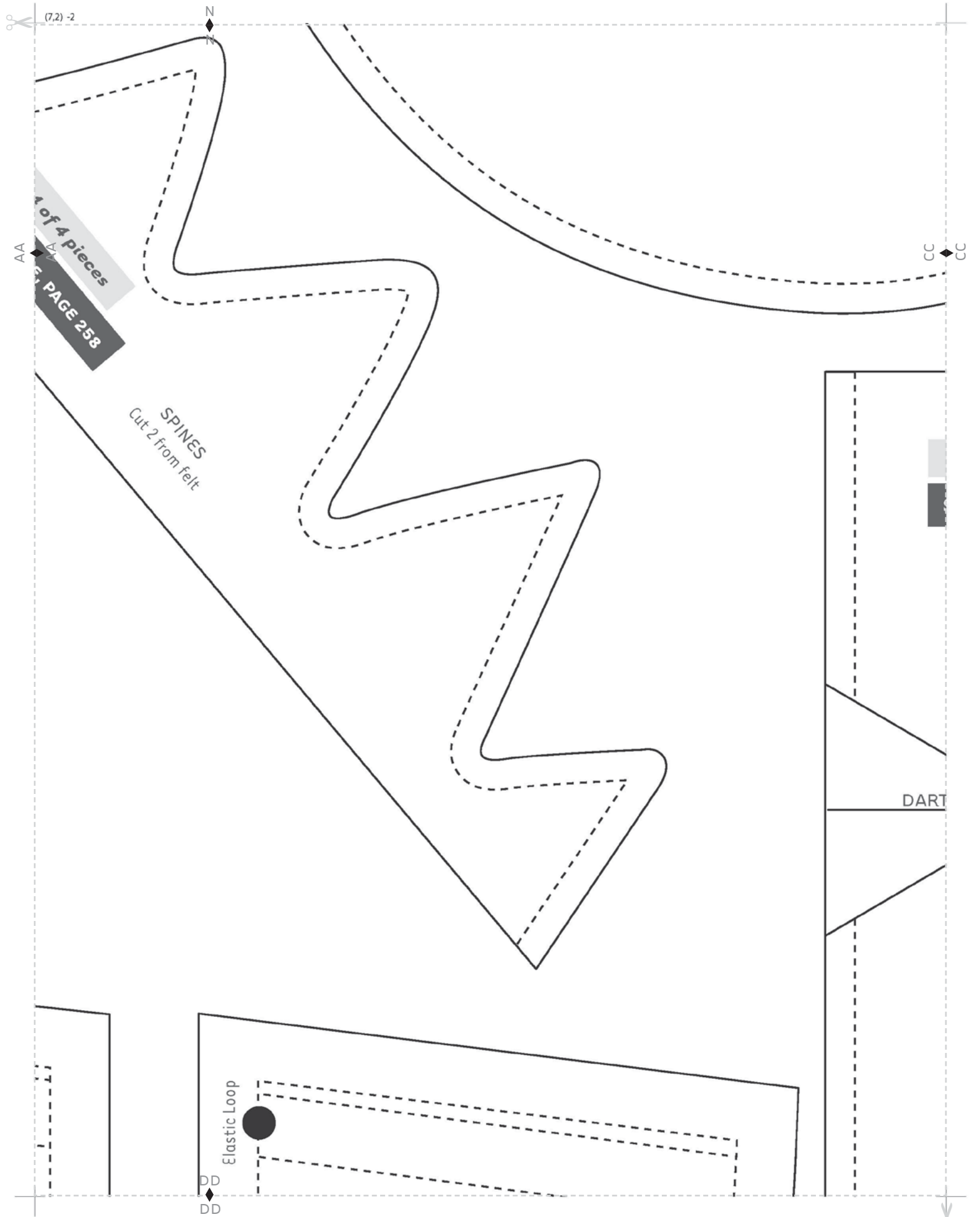

(7.2) - 2

N

AA

CC

4 of 4 pieces
PAGE 258

SPINES
Cut 2 from felt

DART

Elastic Loop

DD



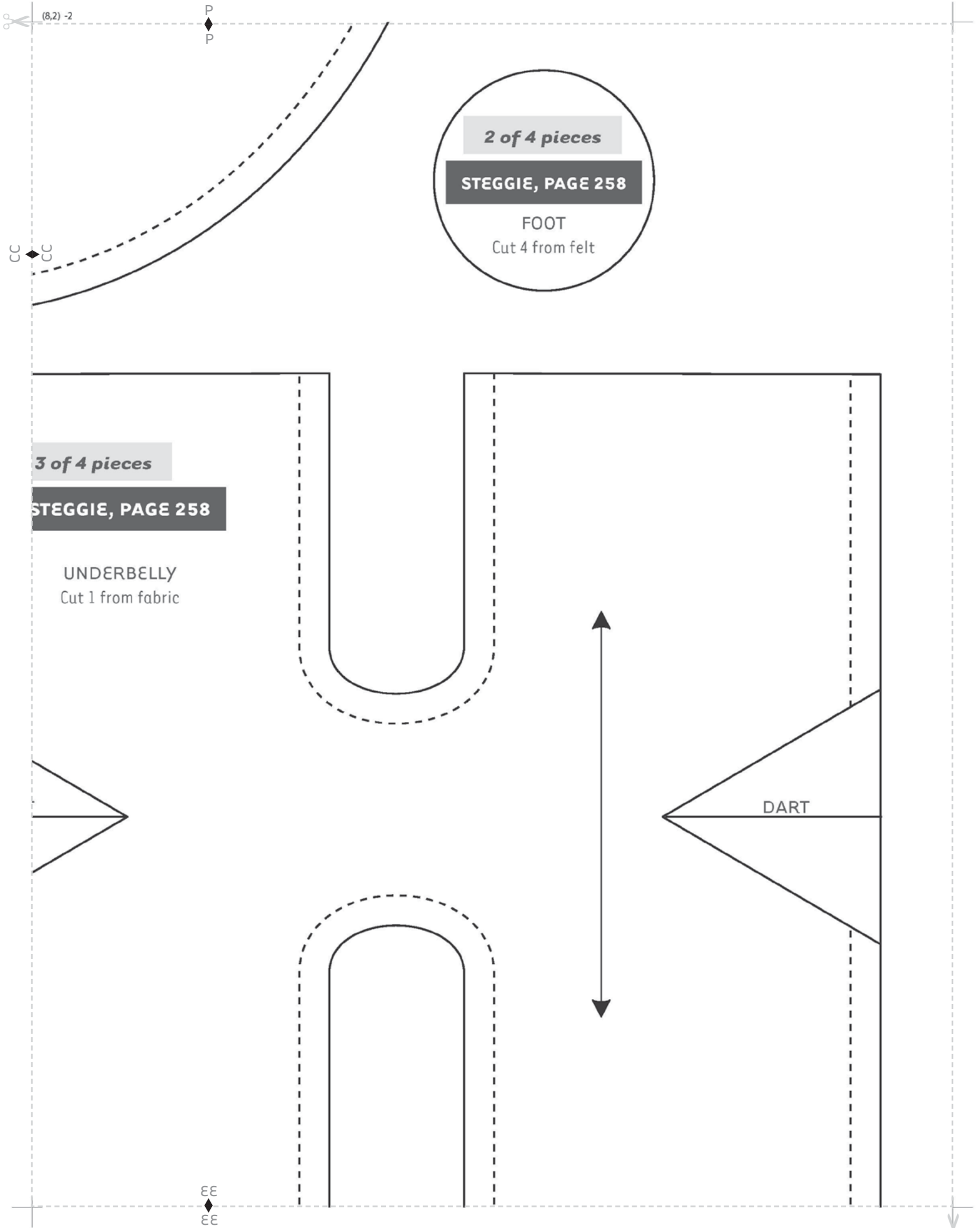

(8.2) -2

P
P

2 of 4 pieces

STEGGIE, PAGE 258

FOOT
Cut 4 from felt

CC
CC

3 of 4 pieces

STEGGIE, PAGE 258

UNDERBELLY
Cut 1 from fabric

DART

EE
EE

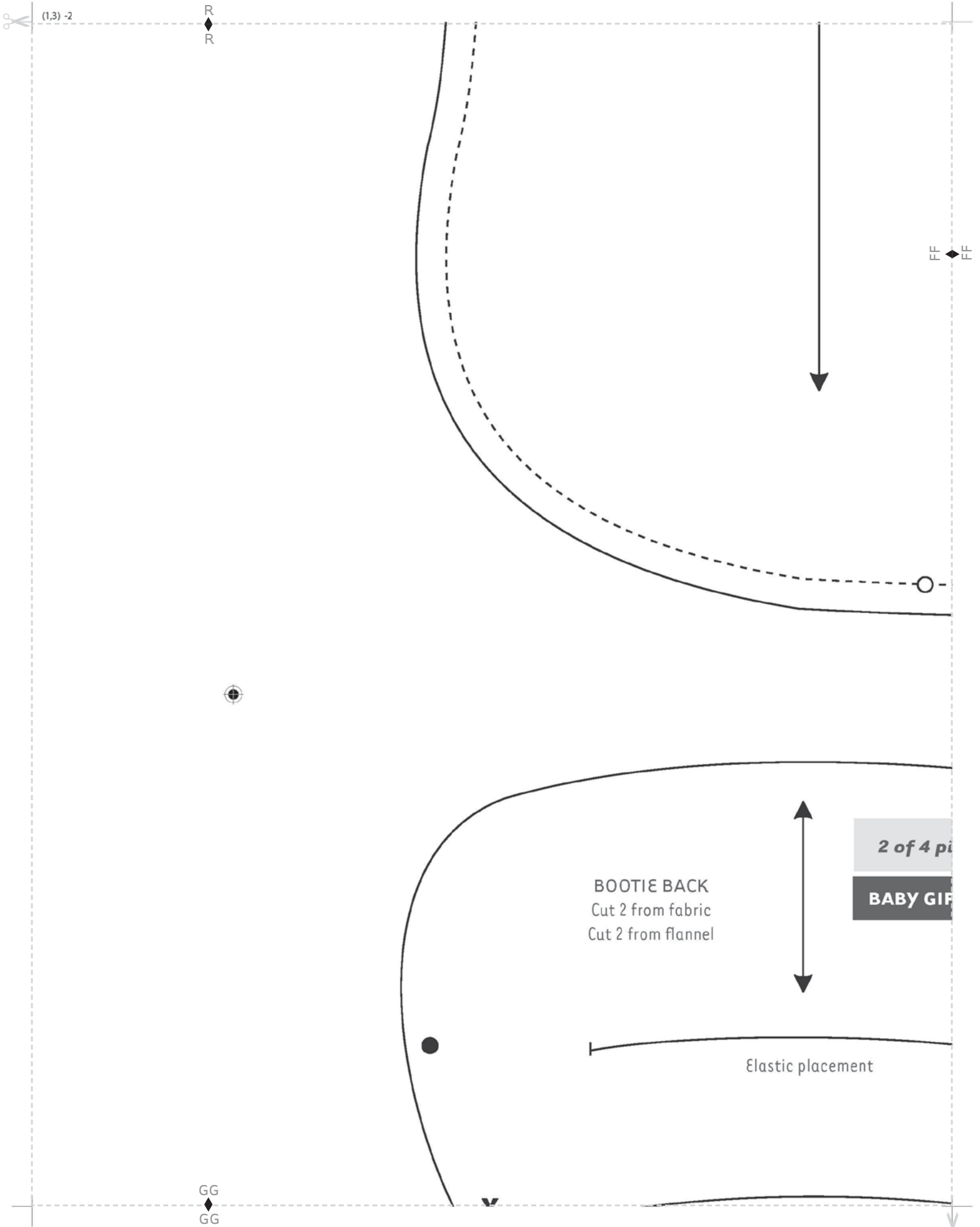

(1.3) -2

R
R

FF
FF



2 of 4 pi
BABY GIRL

BOOTIE BACK
Cut 2 from fabric
Cut 2 from flannel

Elastic placement

GG
GG



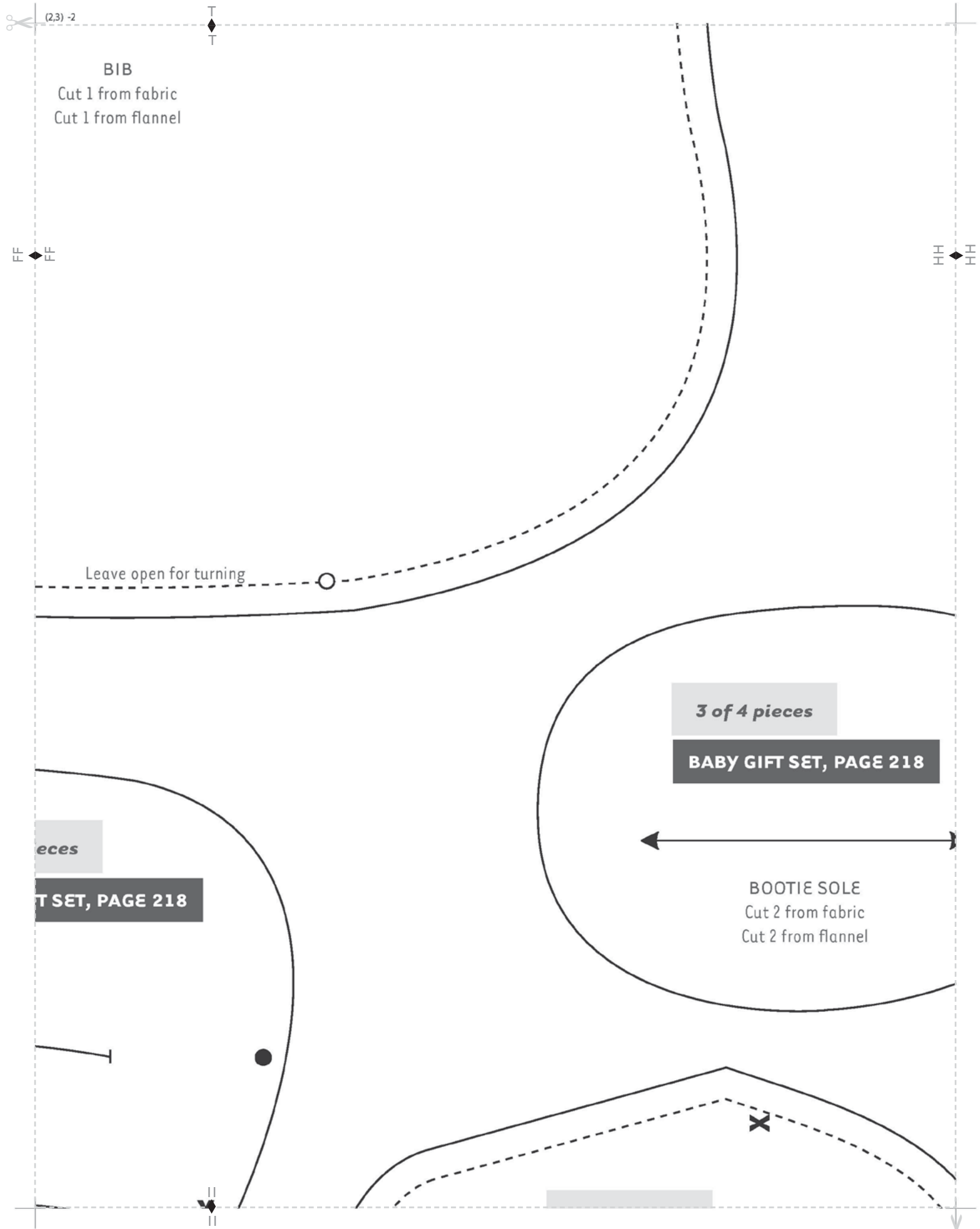

(2,3) -2

BIB

Cut 1 from fabric
Cut 1 from flannel

Leave open for turning

3 of 4 pieces

BABY GIFT SET, PAGE 218

ieces

T SET, PAGE 218

BOOTIE SOLE
Cut 2 from fabric
Cut 2 from flannel

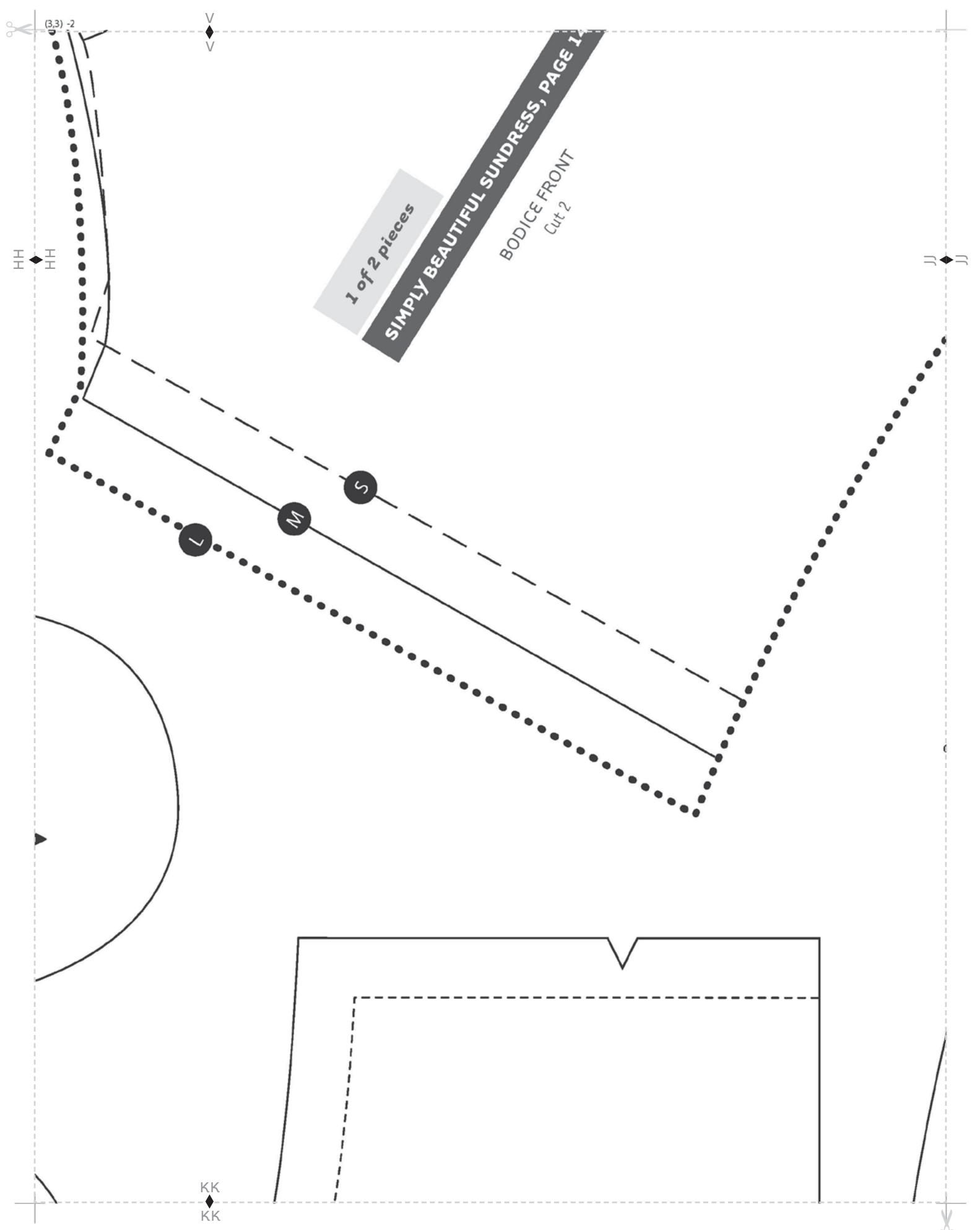

(3,3) -2

V

HH

JJ

1 of 2 pieces

SIMPLY BEAUTIFUL SUNDRRESS, PAGE 12

BODICE FRONT
Cut 2

L

M

S

KK

KK

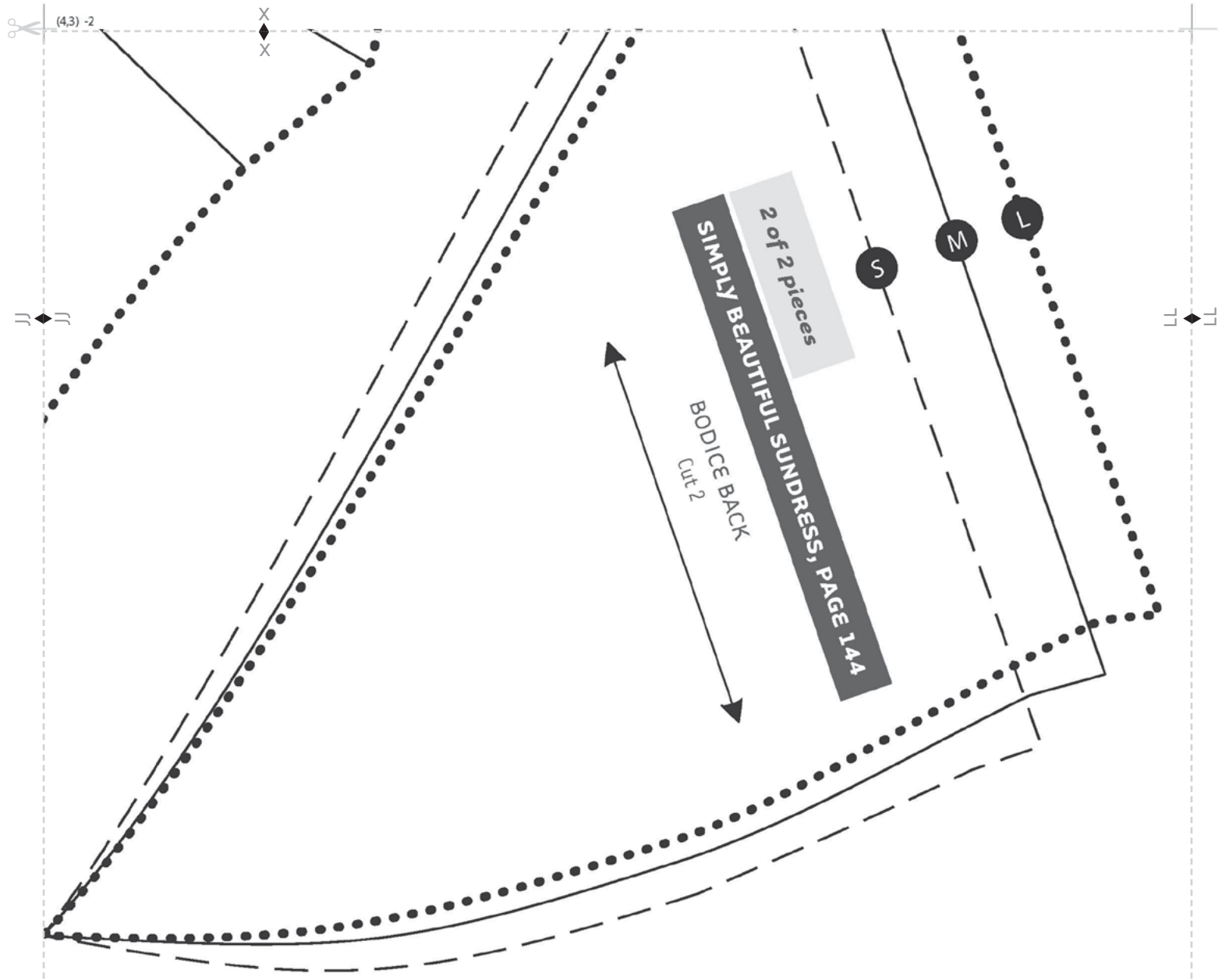

2 of 2 pieces

SIMPLY BEAUTIFUL SUNDRRESS, PAGE 144

BODICE BACK
Cut 2

S

M

L

4 4 6

101 WOLF

#401



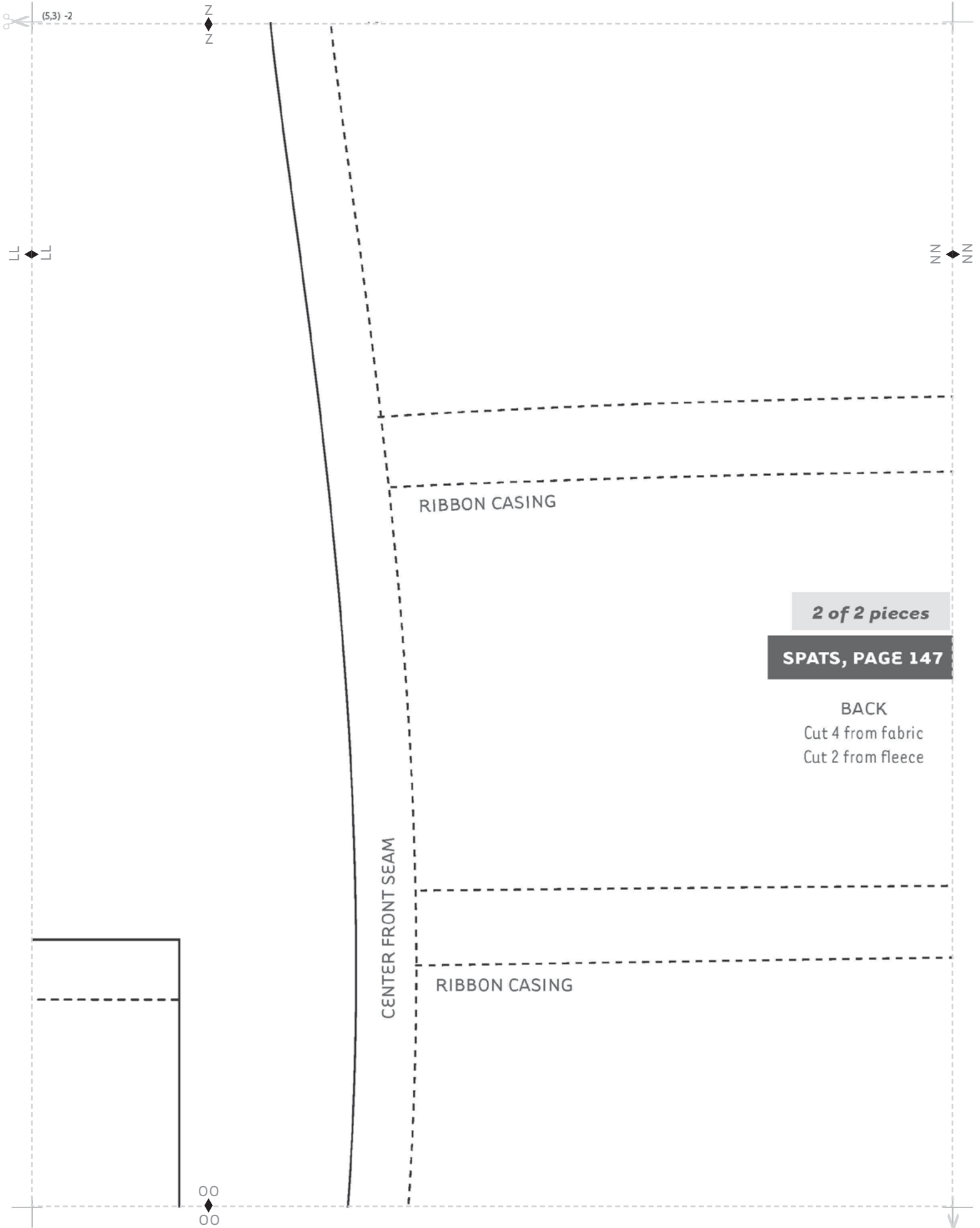

(5.3) -2

Z
Z

L L

Z Z

RIBBON CASING

2 of 2 pieces

SPATS, PAGE 147

BACK

Cut 4 from fabric

Cut 2 from fleece

CENTER FRONT SEAM

RIBBON CASING

OO
OO

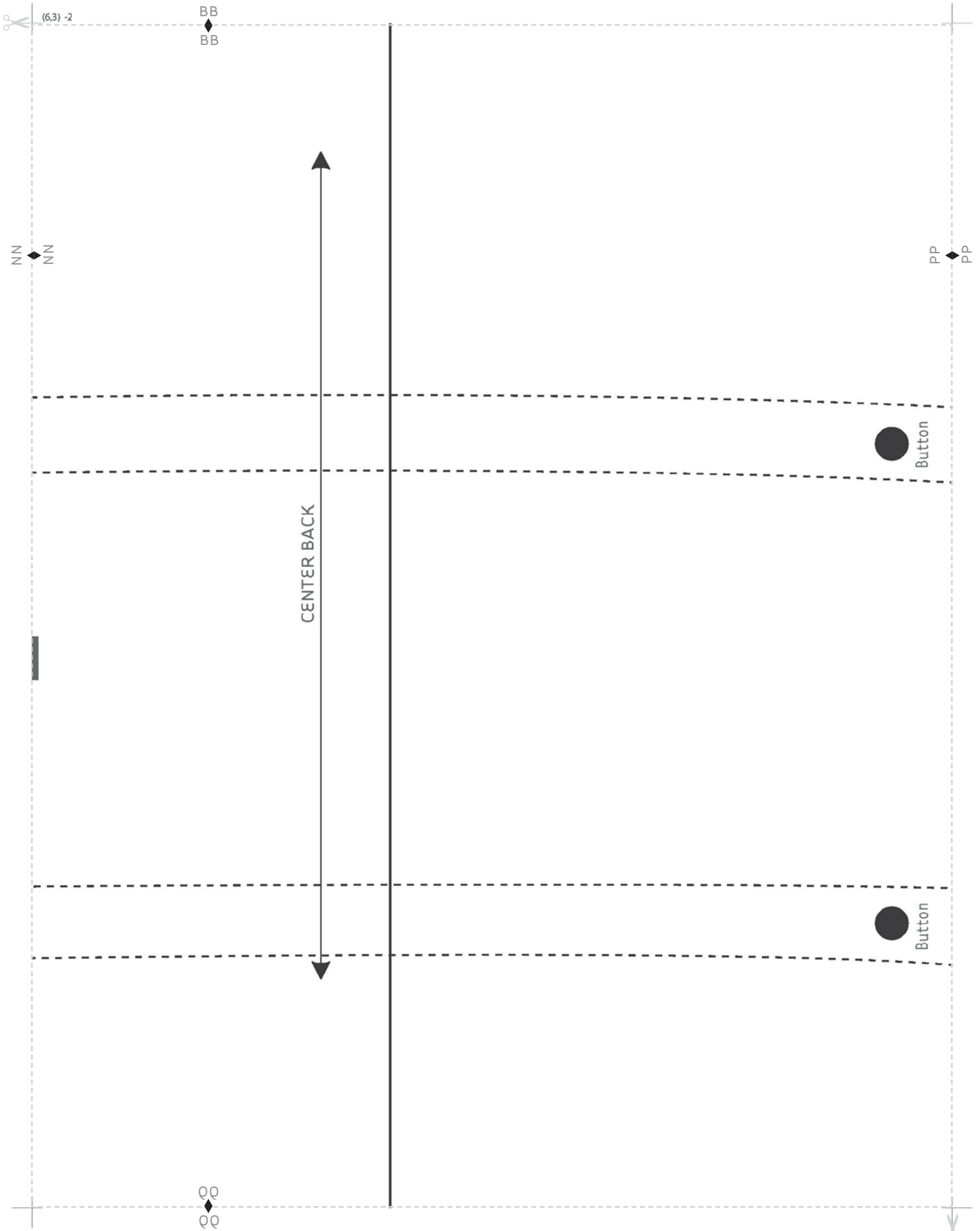

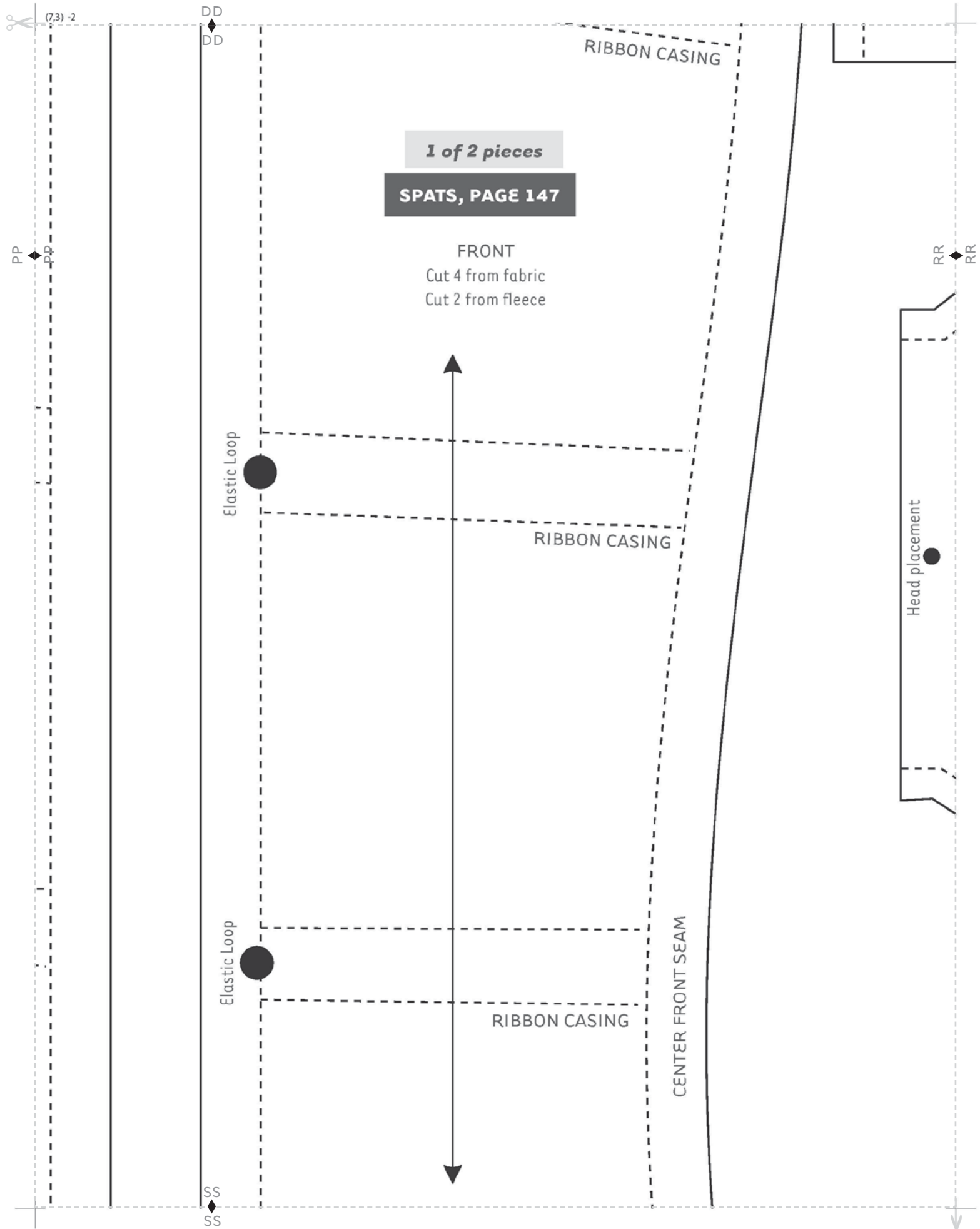

(7.3) -2

PP

DD
DD

1 of 2 pieces

SPATS, PAGE 147

FRONT
Cut 4 from fabric
Cut 2 from fleece

Elastic Loop

Elastic Loop

RIBBON CASING

RIBBON CASING

CENTER FRONT SEAM

RIBBON CASING

Head placement

RR
RR

SS
SS



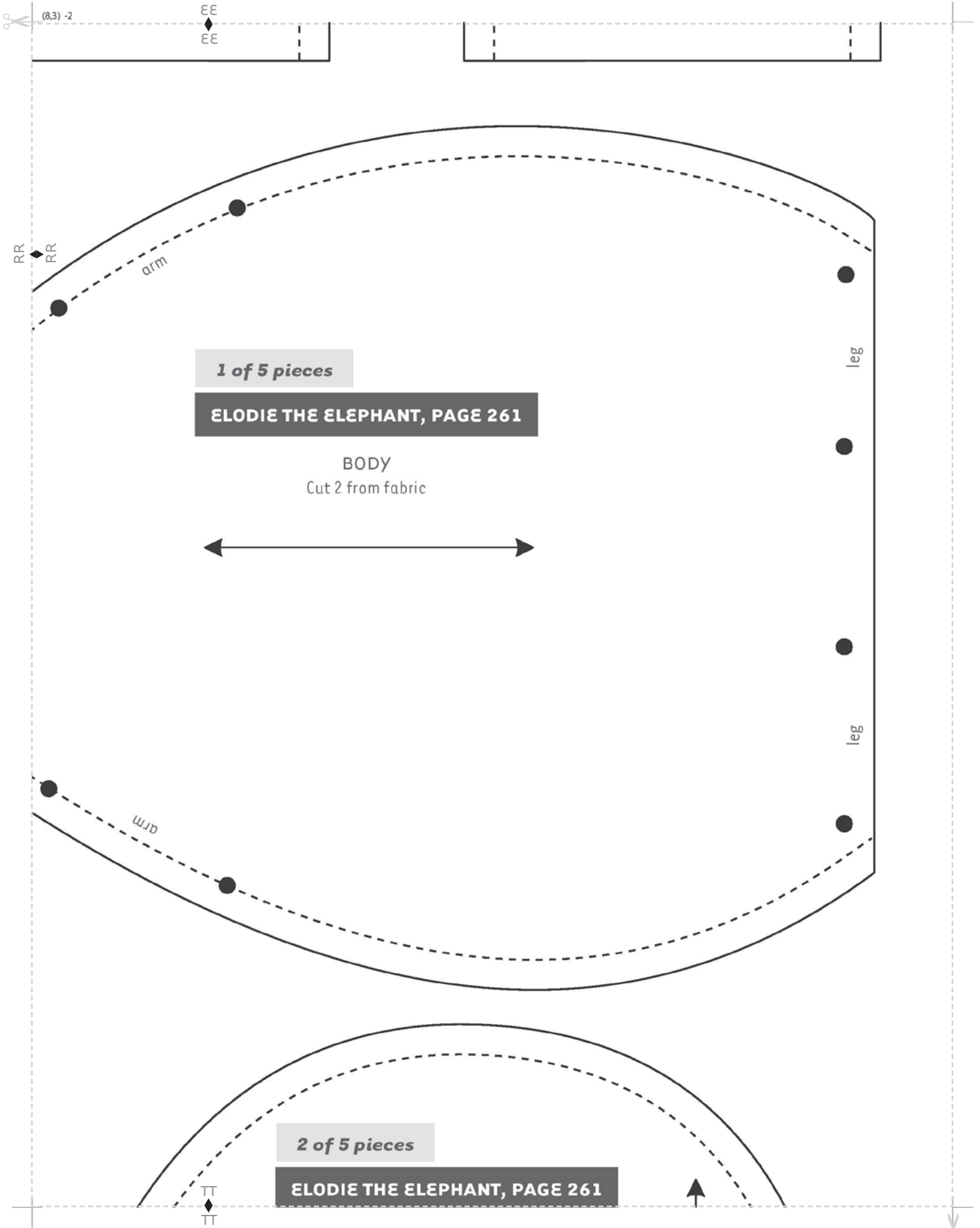

(8.3) -2

EE
EE

RR
RR

arm

1 of 5 pieces

ELODIE THE ELEPHANT, PAGE 261

BODY
Cut 2 from fabric

leg

leg

DTM

2 of 5 pieces

ELODIE THE ELEPHANT, PAGE 261

TT
TT

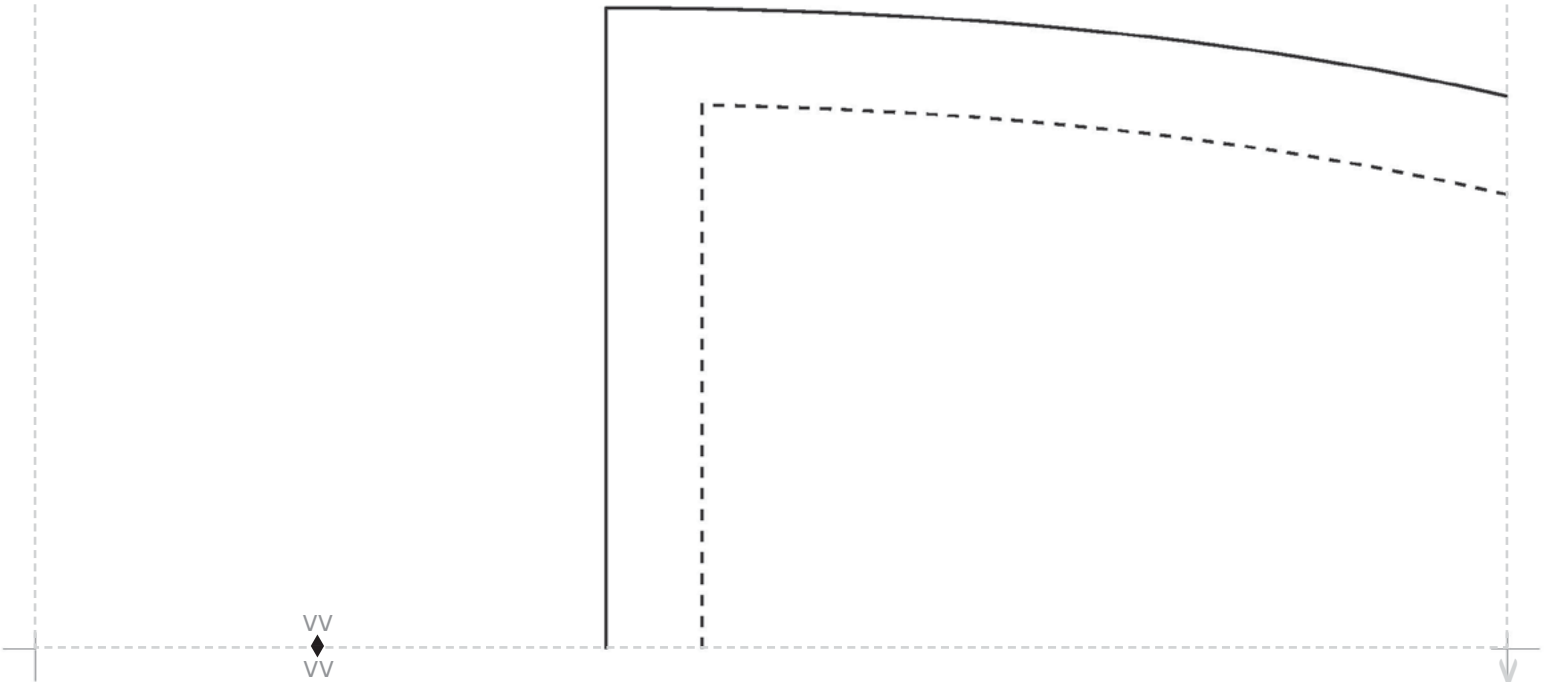
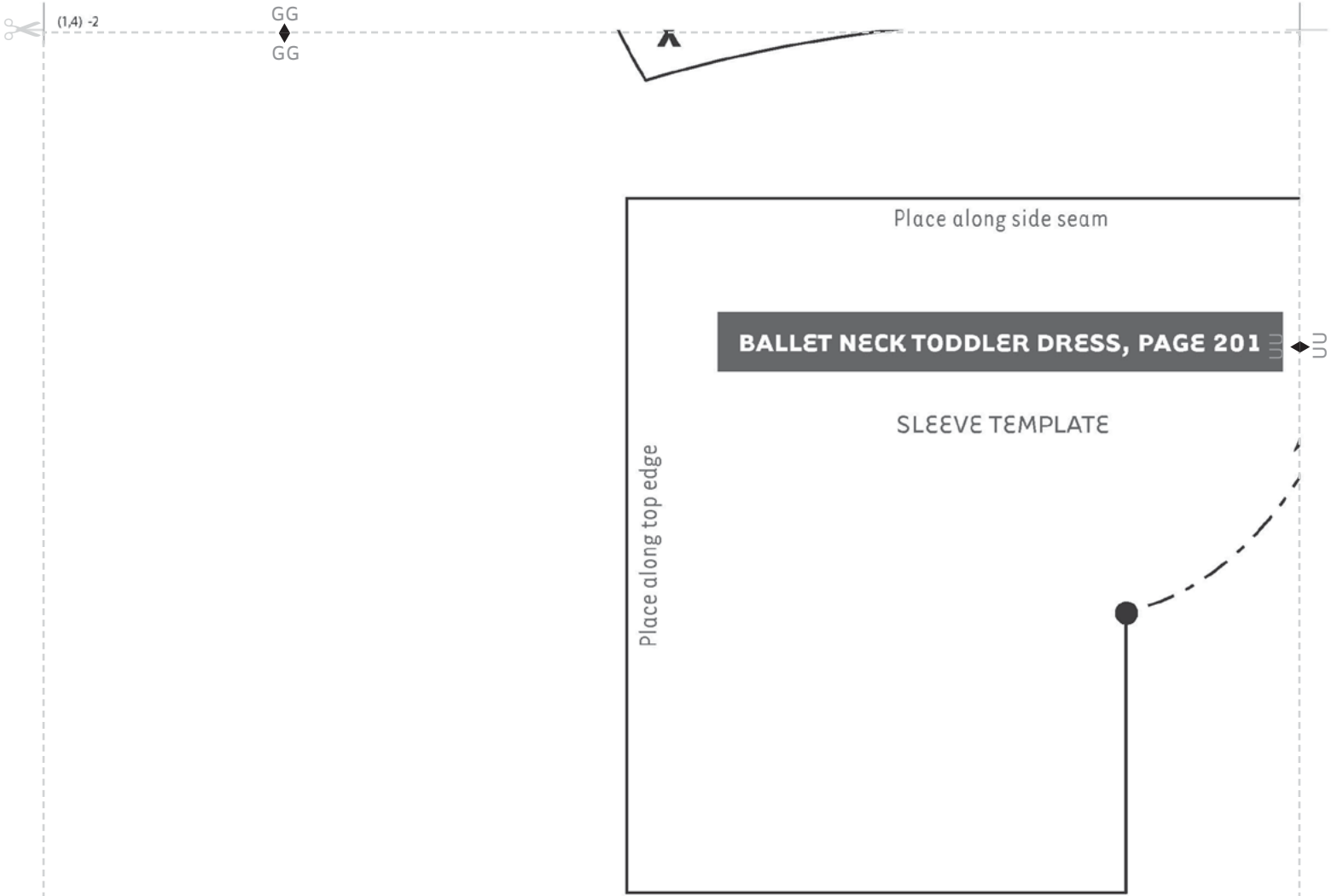



(2A) -2



UU

4 of 4 pieces

BABY GIFT SET, PAGE 218



BOOTIE UPPER

Cut 2 from fabric

Cut 2 from flannel

MM



6 of 6 pieces

PEG BEAR, PAGE 252

FACE

Cut 1 from linen

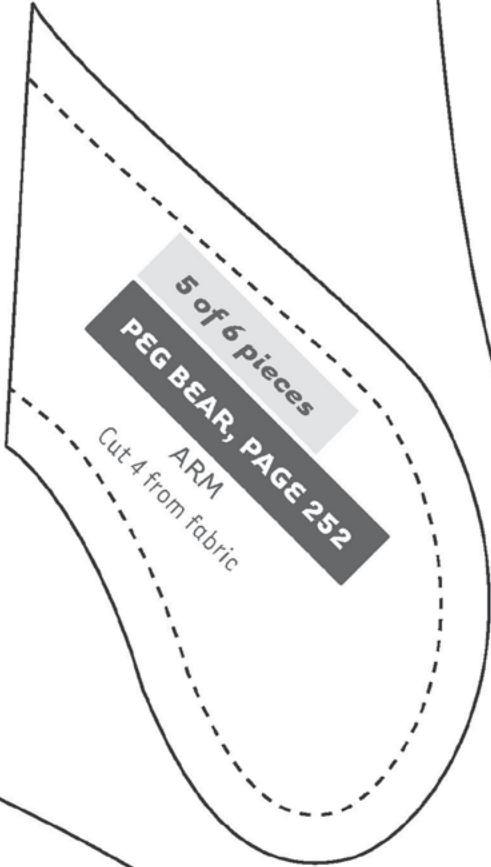

5 of 6 pieces

PEG BEAR, PAGE 252

ARM

Cut 4 from fabric

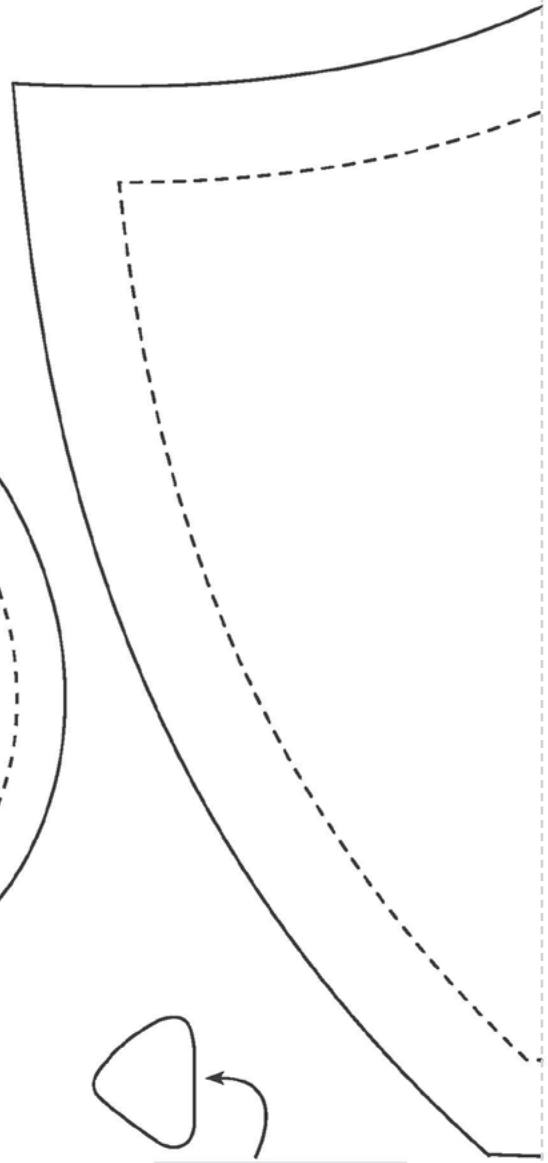

4 of 6 pieces

PEG BEAR, PAGE 252

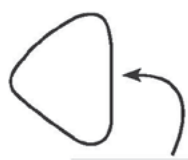

XX
XX



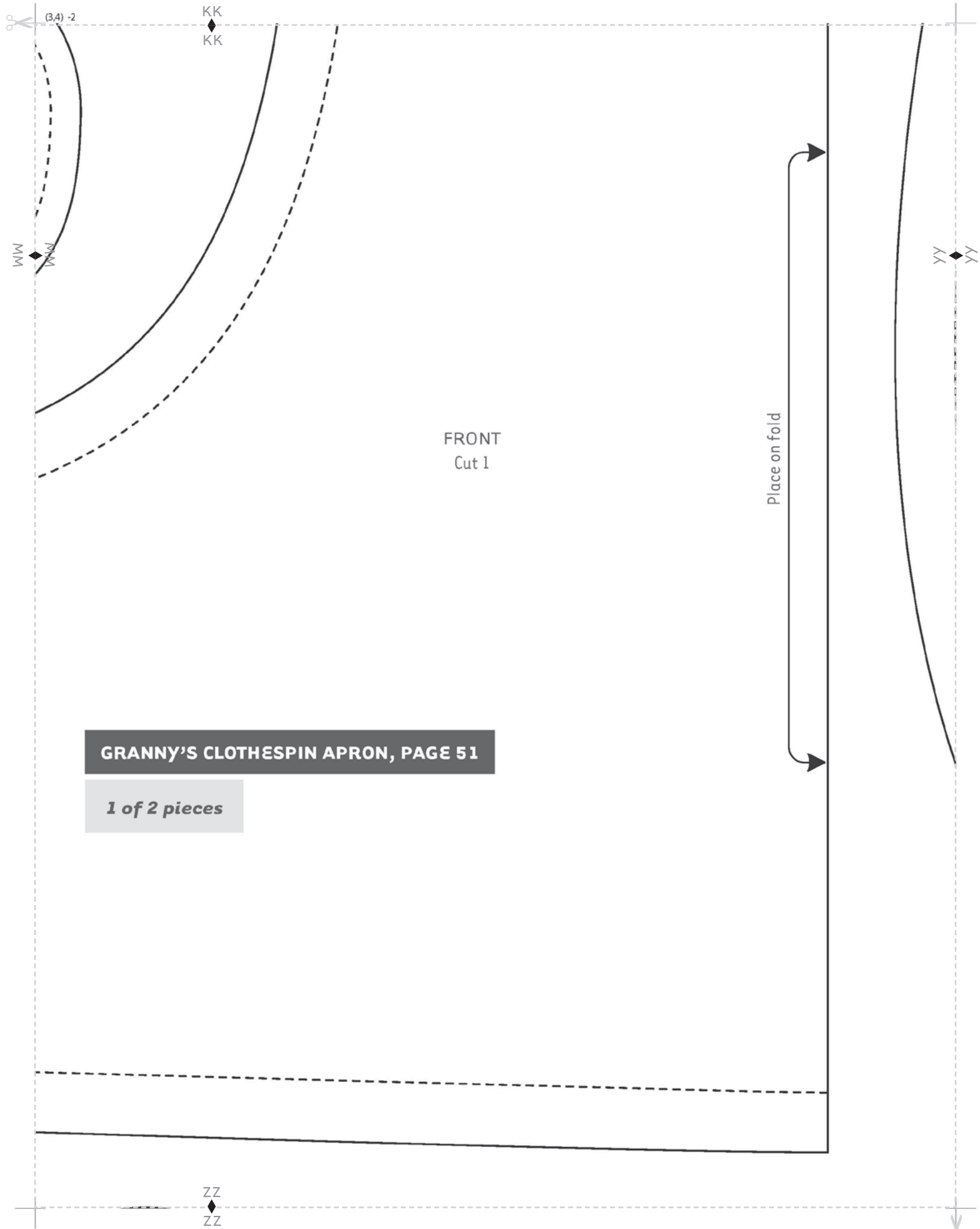

GRANNY'S CLOTHESPIN APRON, PAGE 51

1 of 2 pieces

FRONT
Cut 1

Place on fold

GRANNY'S CLOTHESPIN APRON, PAGE 51

2 of 2 pieces

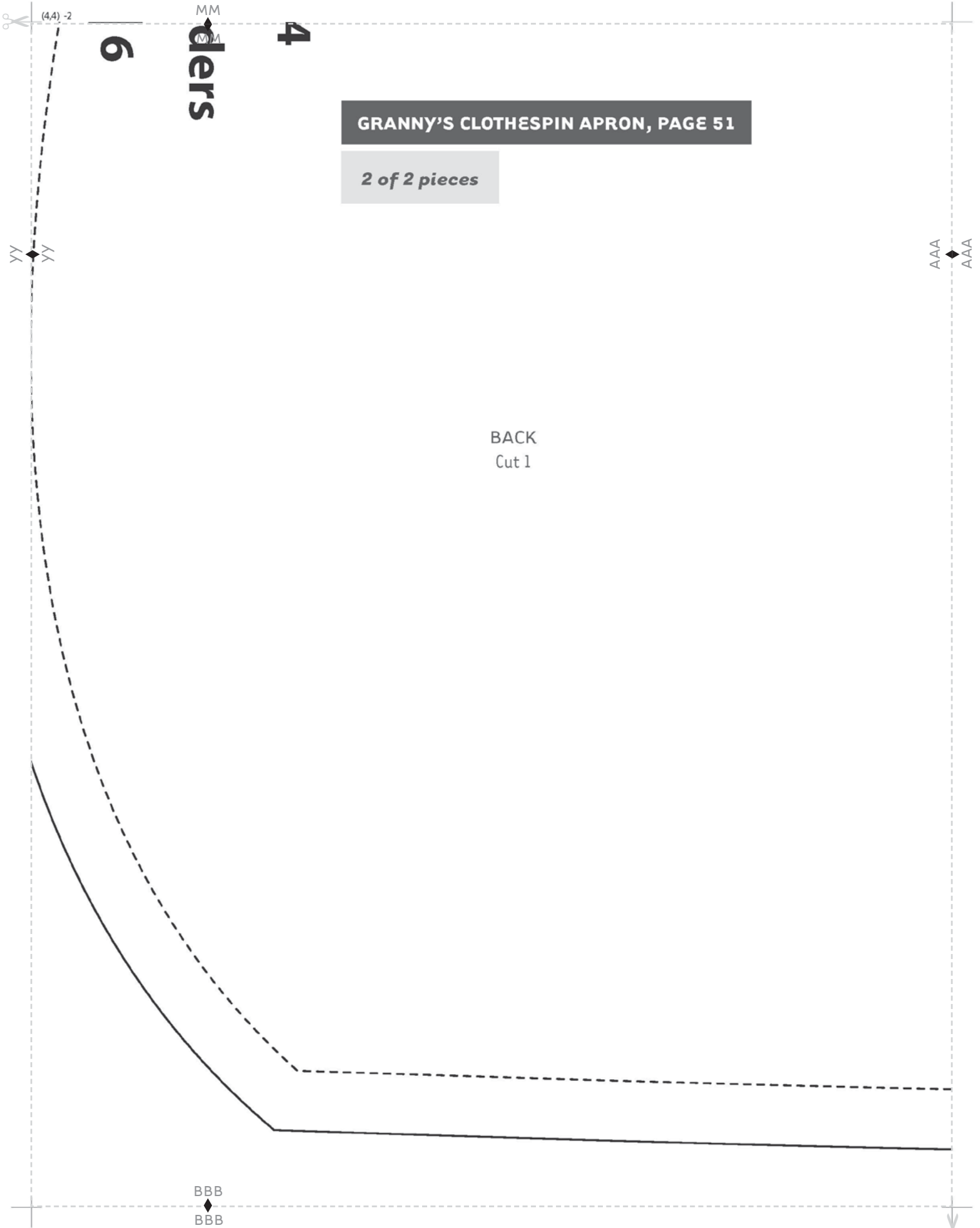

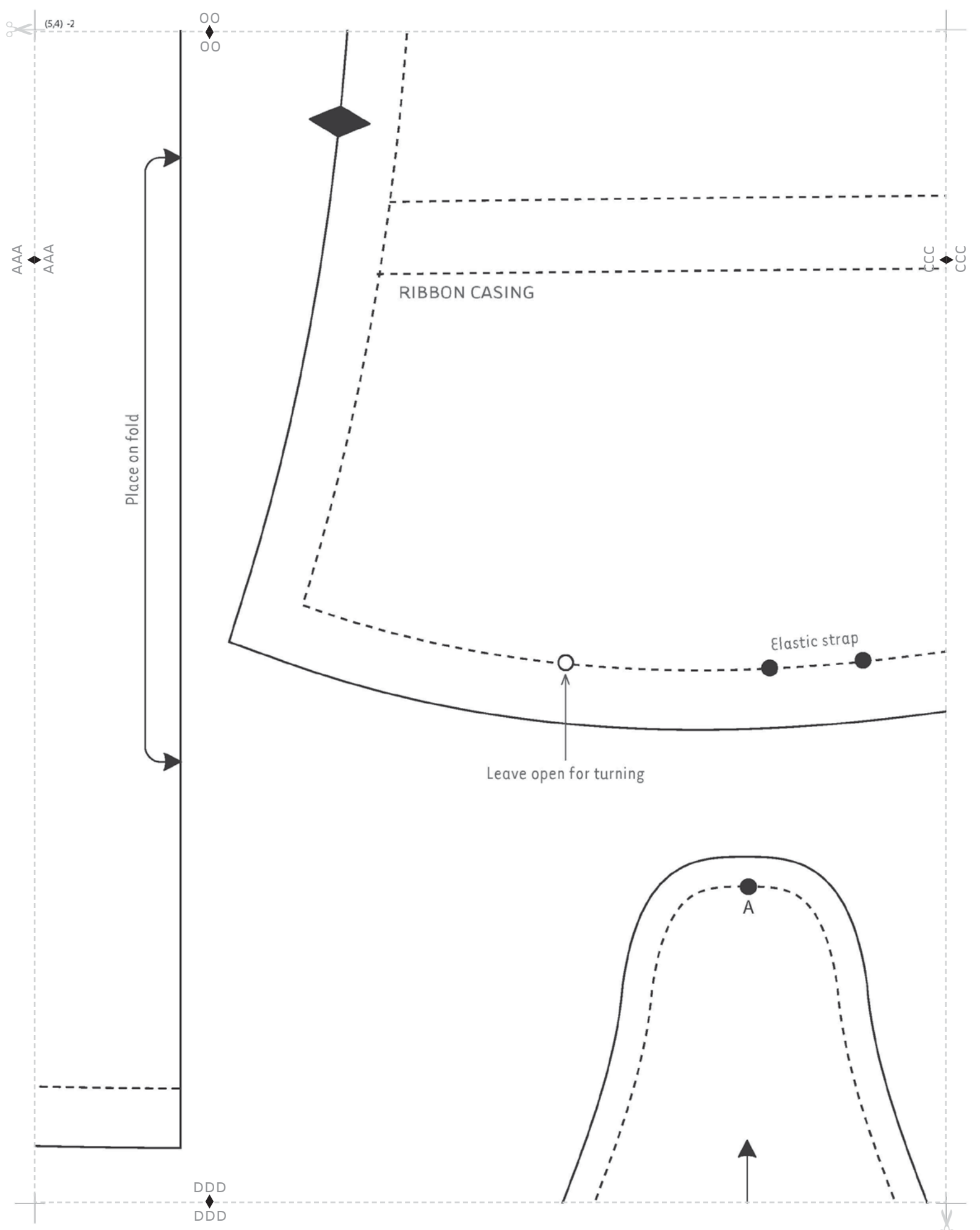

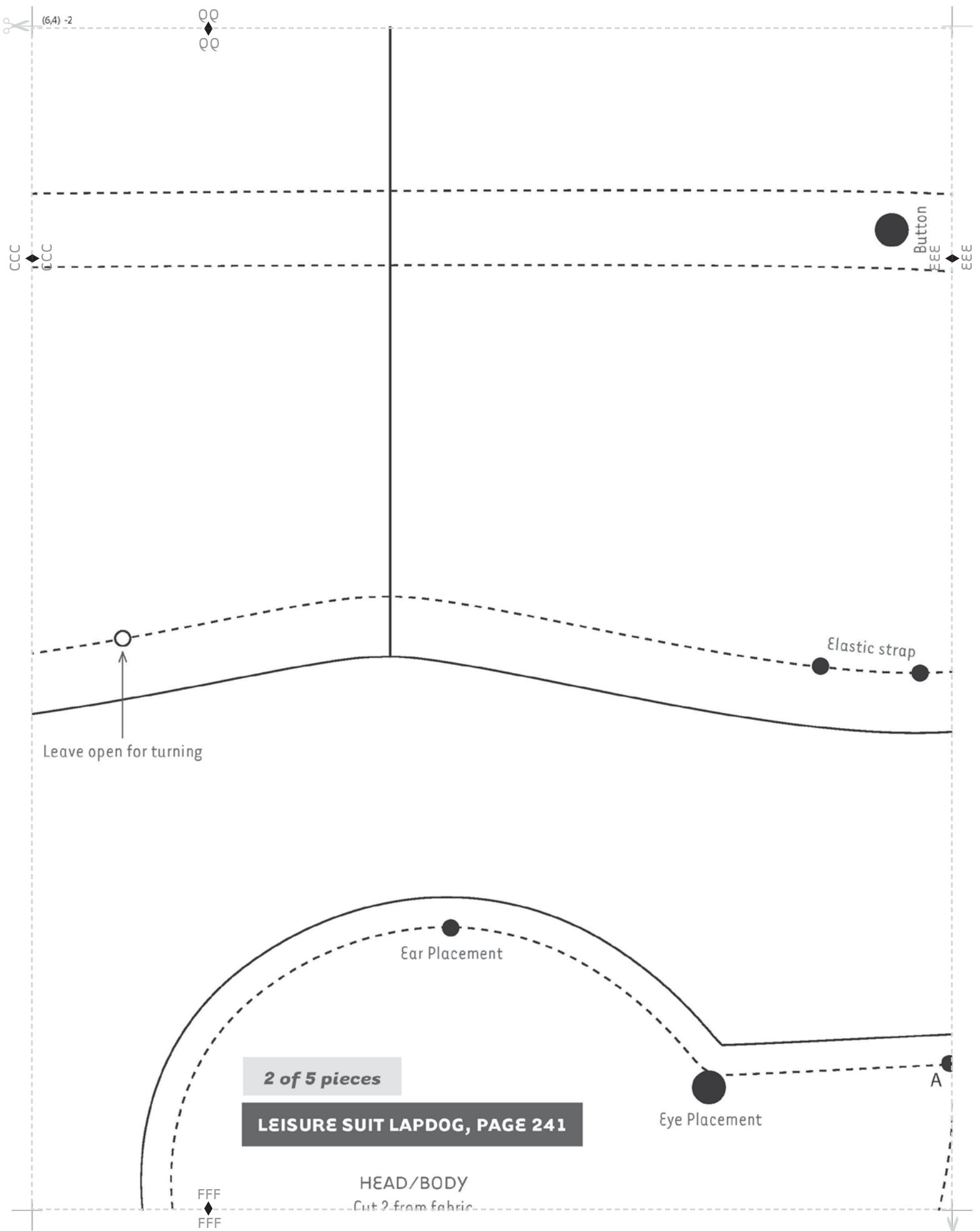

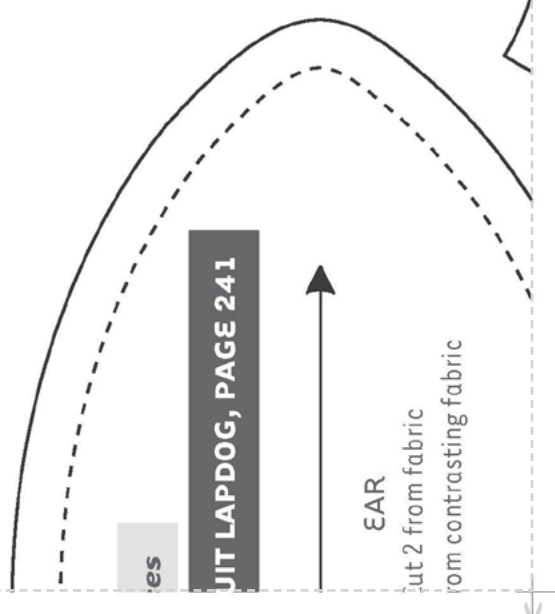
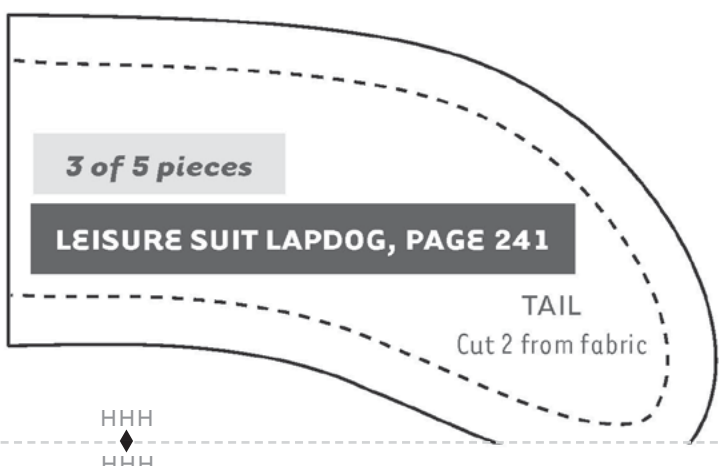
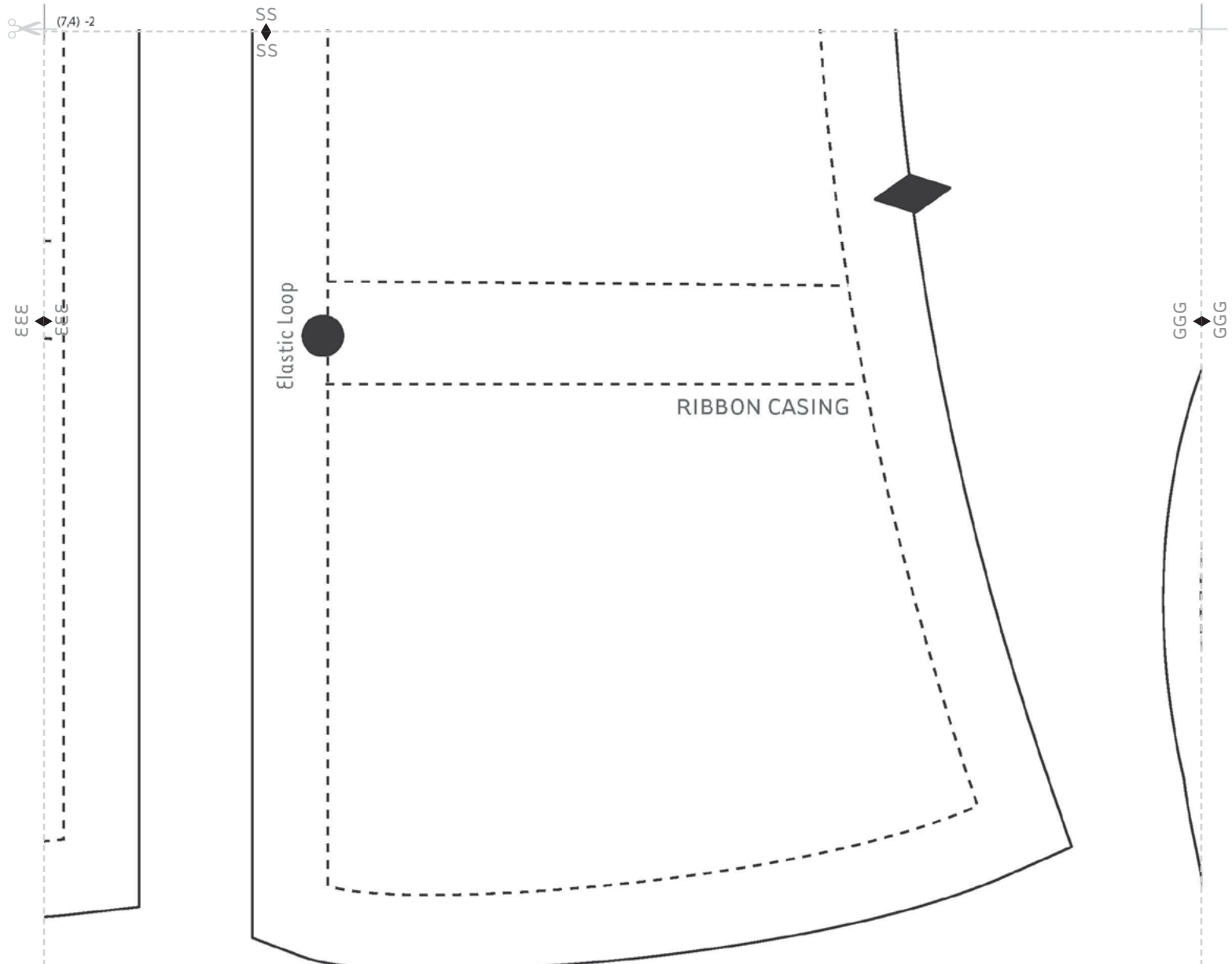

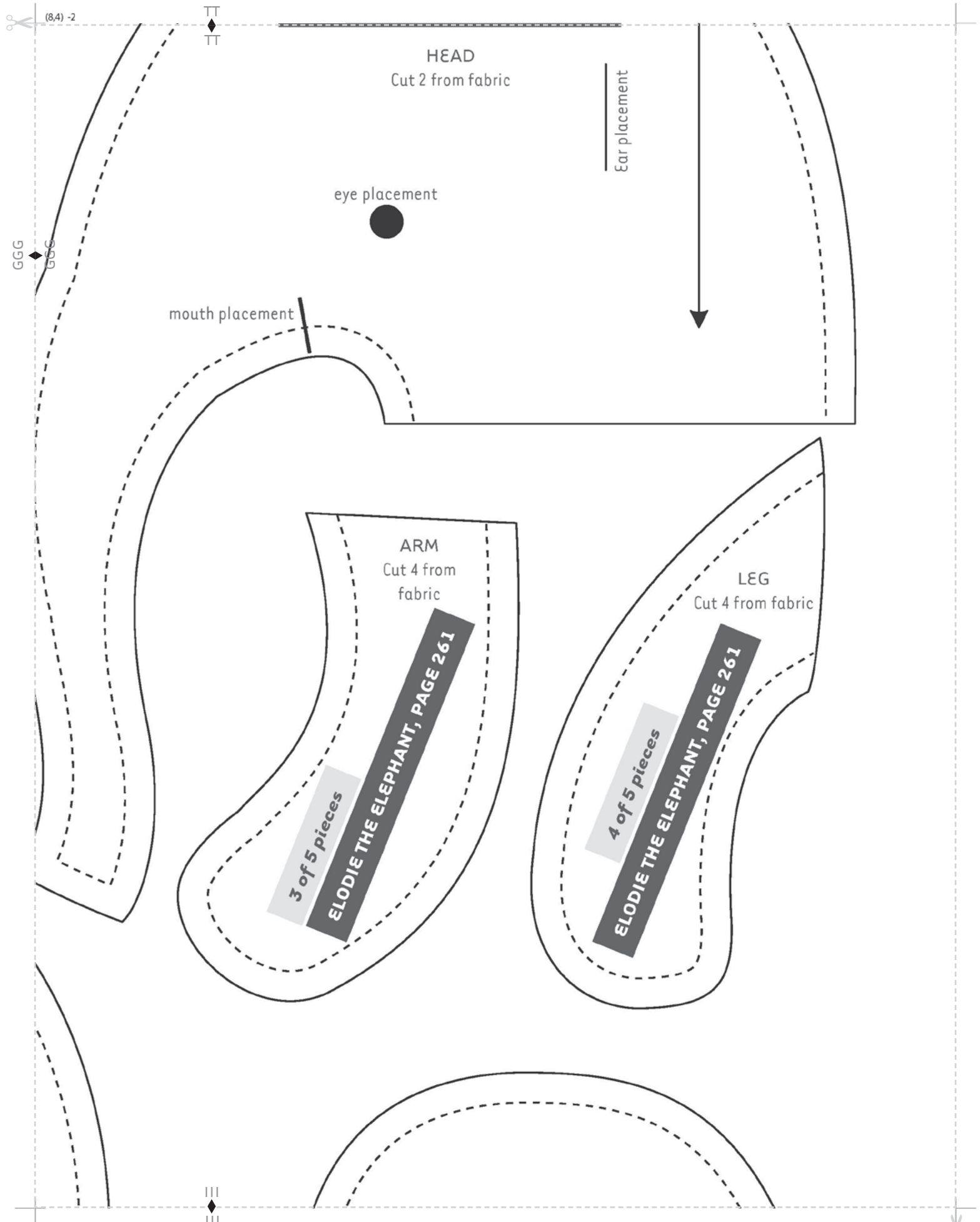

(84) -2

GGG

HEAD

Cut 2 from fabric

Ear placement

eye placement

mouth placement

ARM

Cut 4 from fabric

3 of 5 pieces

ELODIE THE ELEPHANT, PAGE 261

LEG

Cut 4 from fabric

4 of 5 pieces

ELODIE THE ELEPHANT, PAGE 261

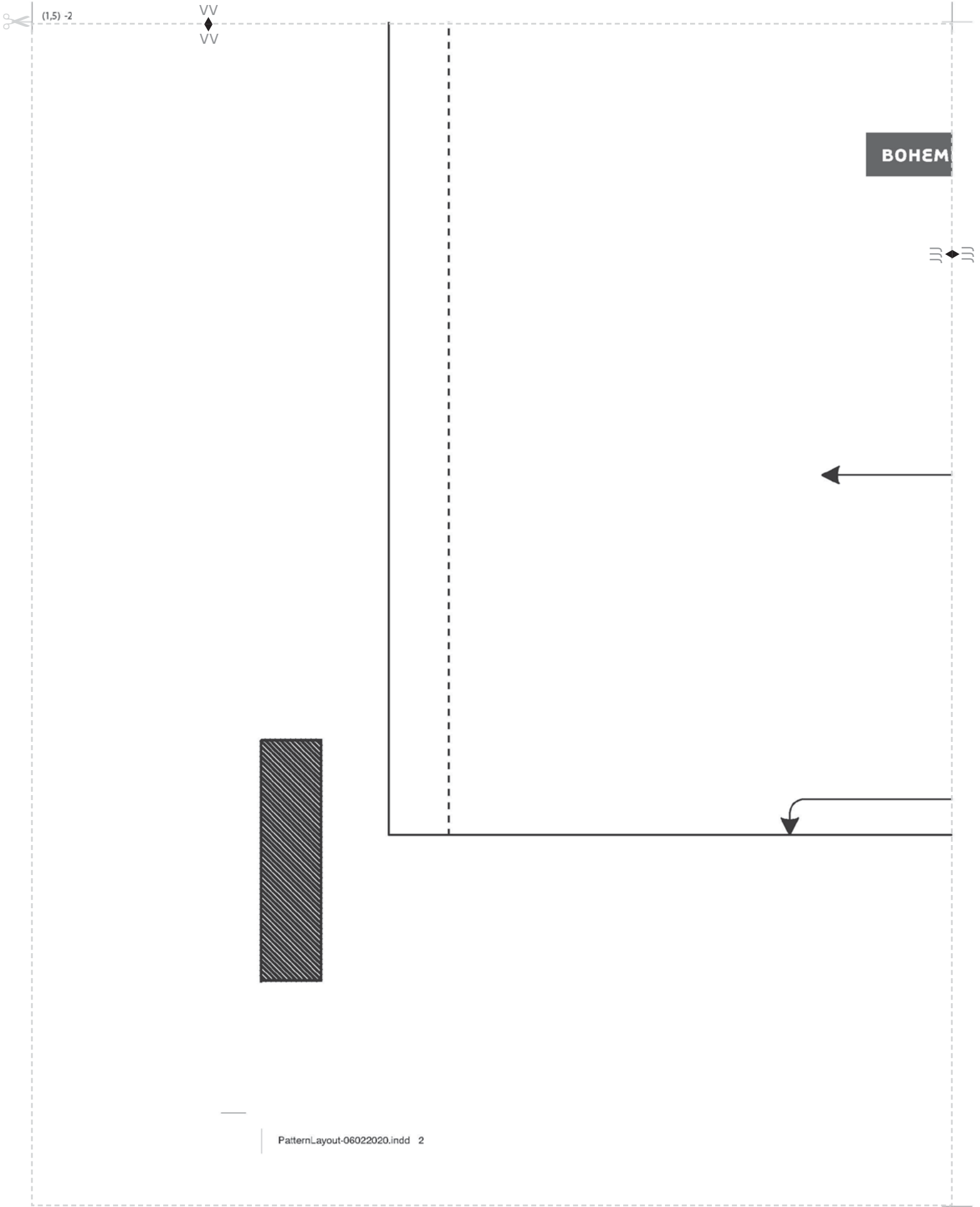

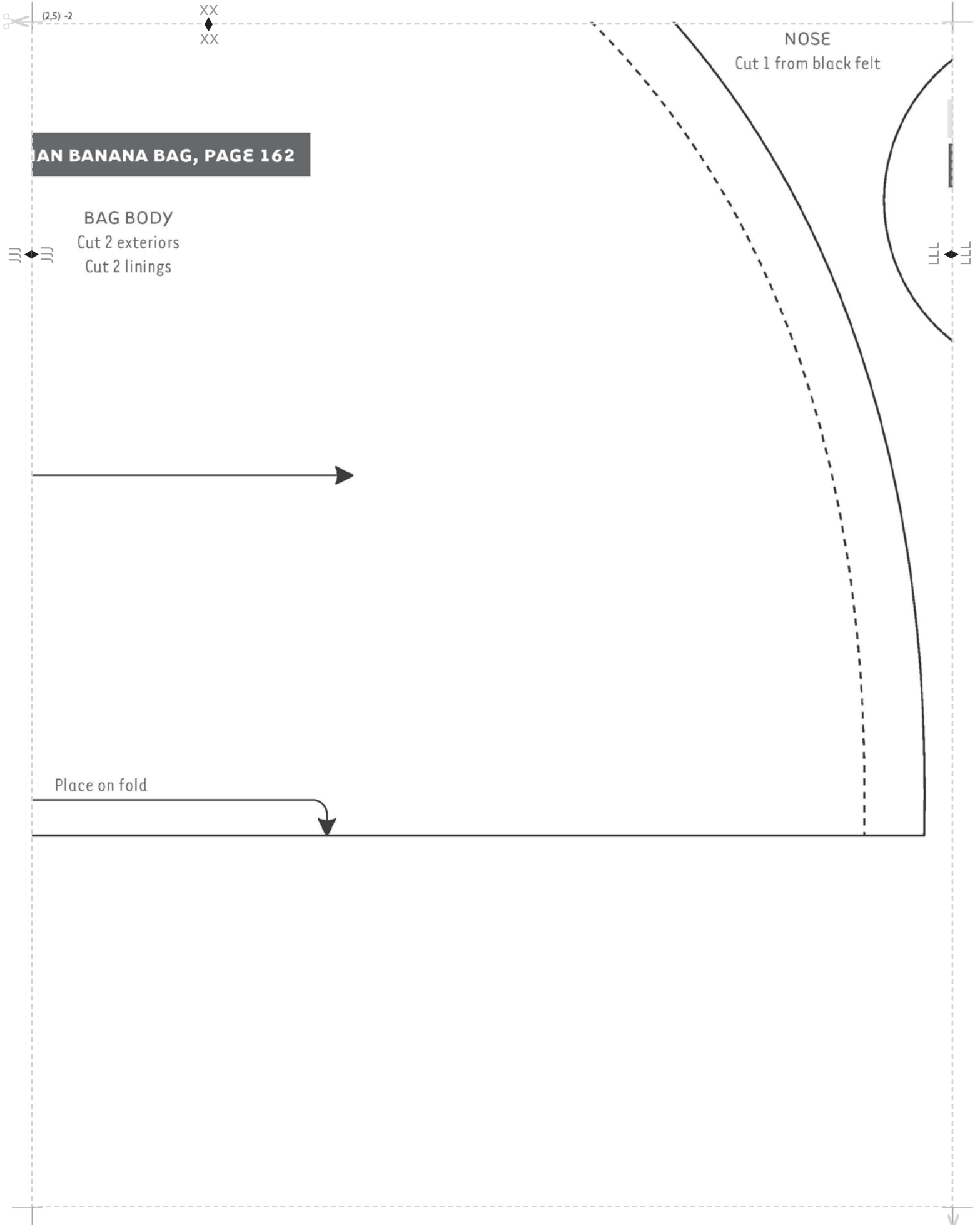

(2.5) -2

XX
XX

NOSE
Cut 1 from black felt

BAN BANANA BAG, PAGE 162

BAG BODY
Cut 2 exteriors
Cut 2 linings

JJJ
JJJ

LLL
LLL

Place on fold



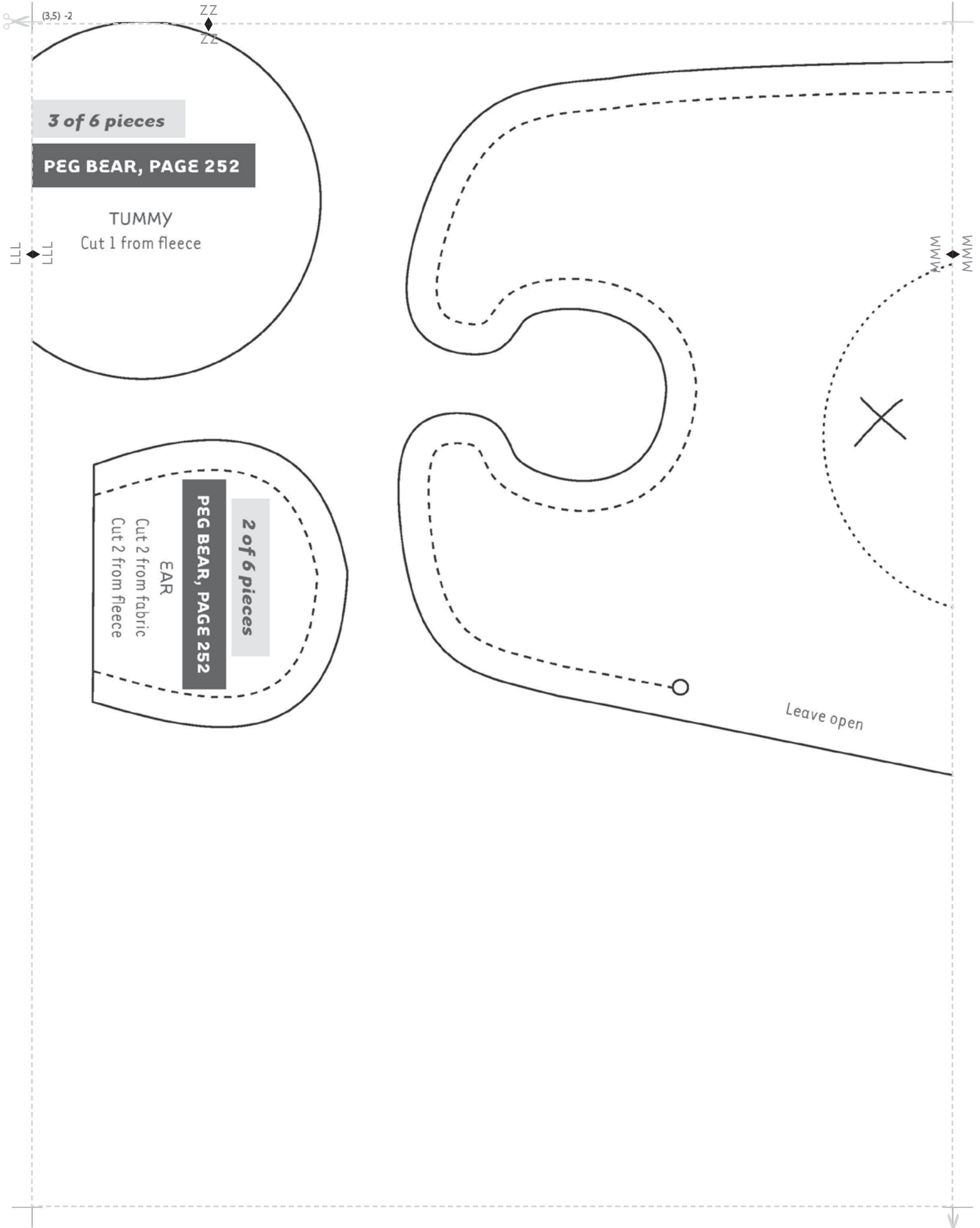

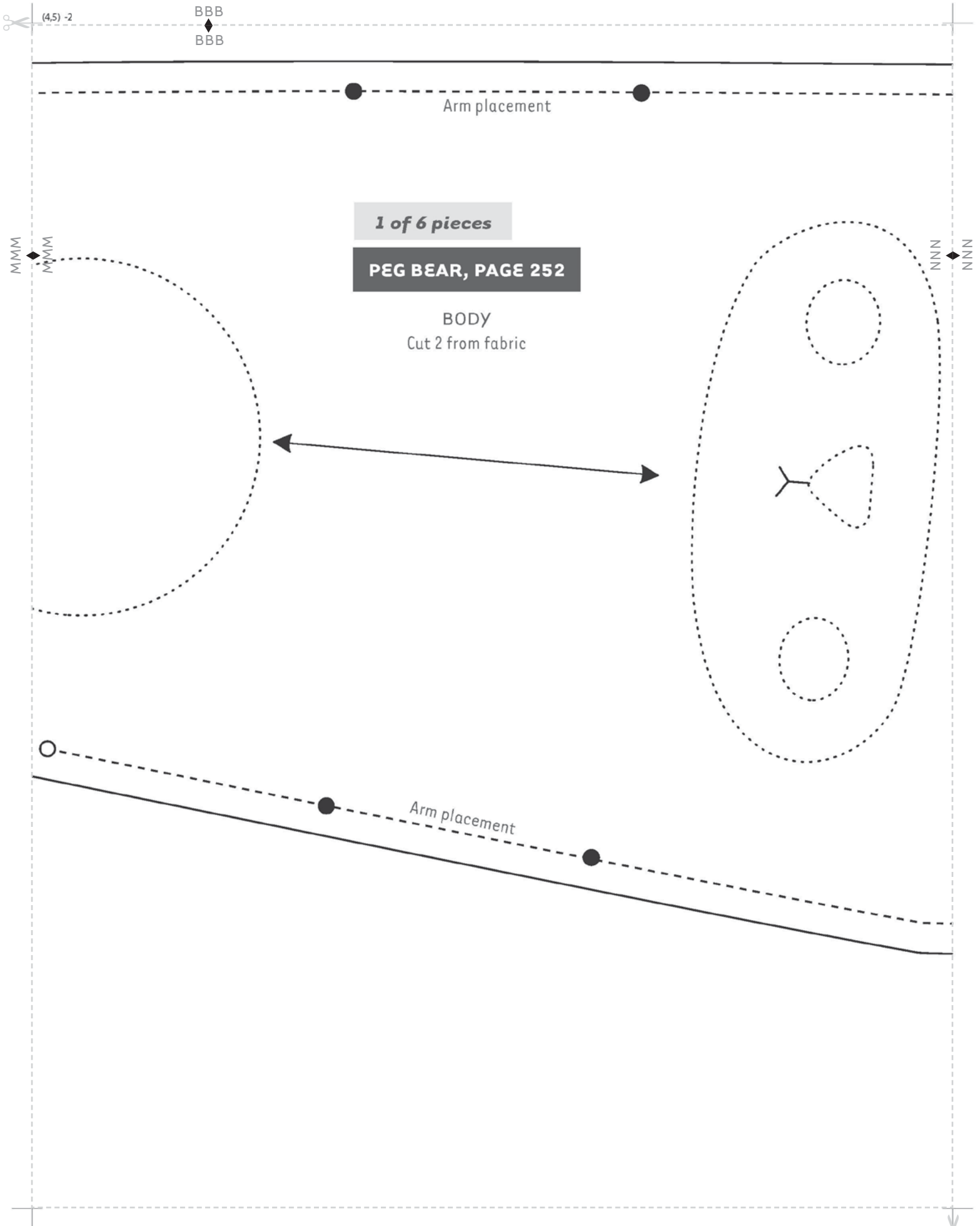

(4.5) -2

BBB
◆
BBB

● ●
Arm placement

1 of 6 pieces

PEG BEAR, PAGE 252

BODY
Cut 2 from fabric

◆
MMM
MMM

◆
NNN
NNN



● ●
Arm placement

○



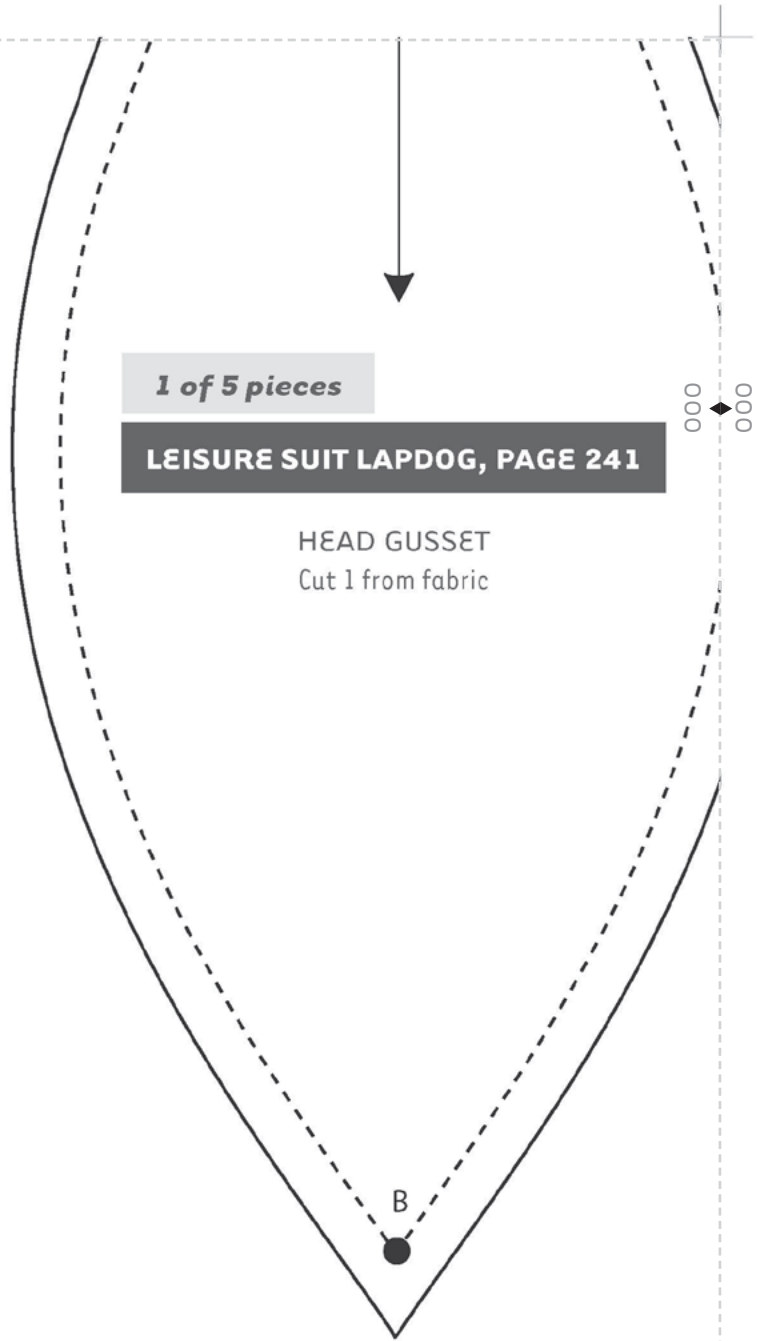
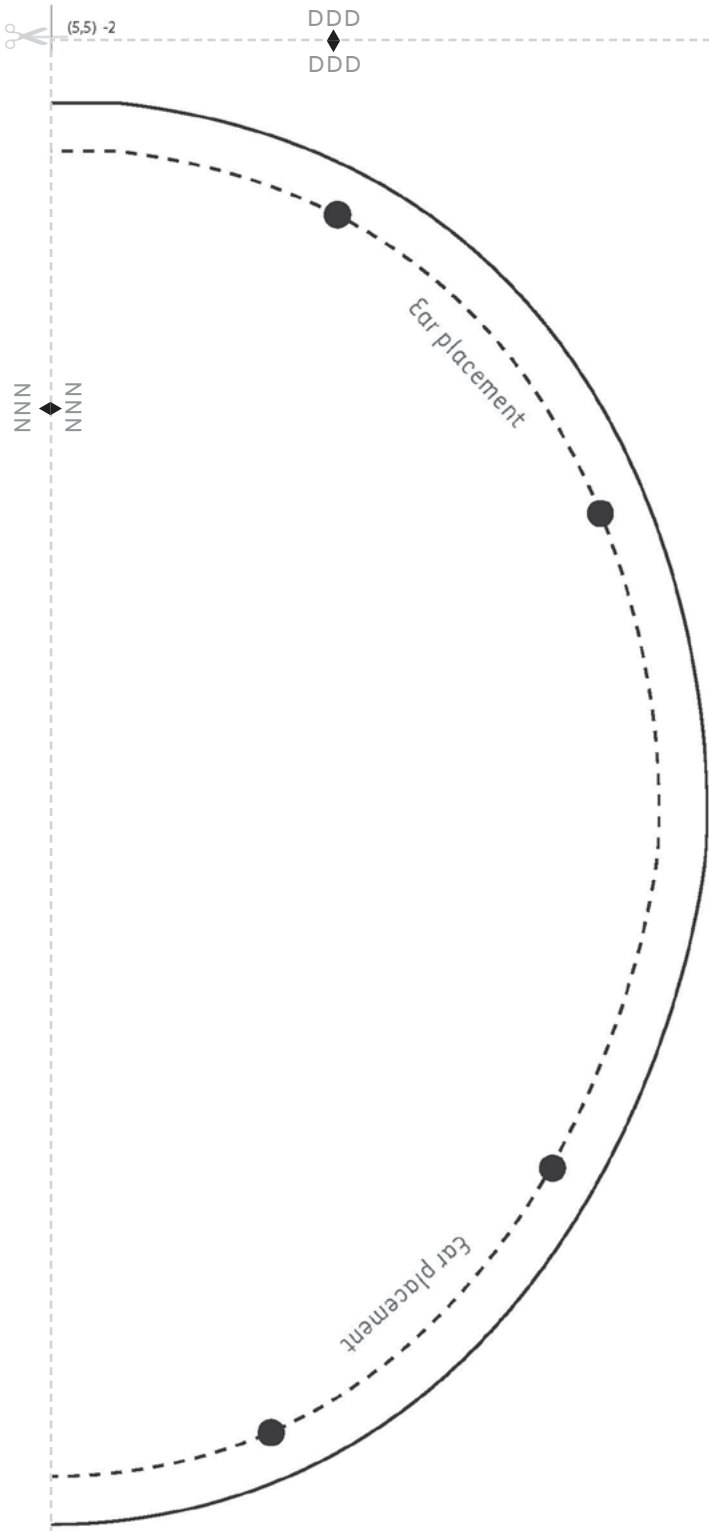

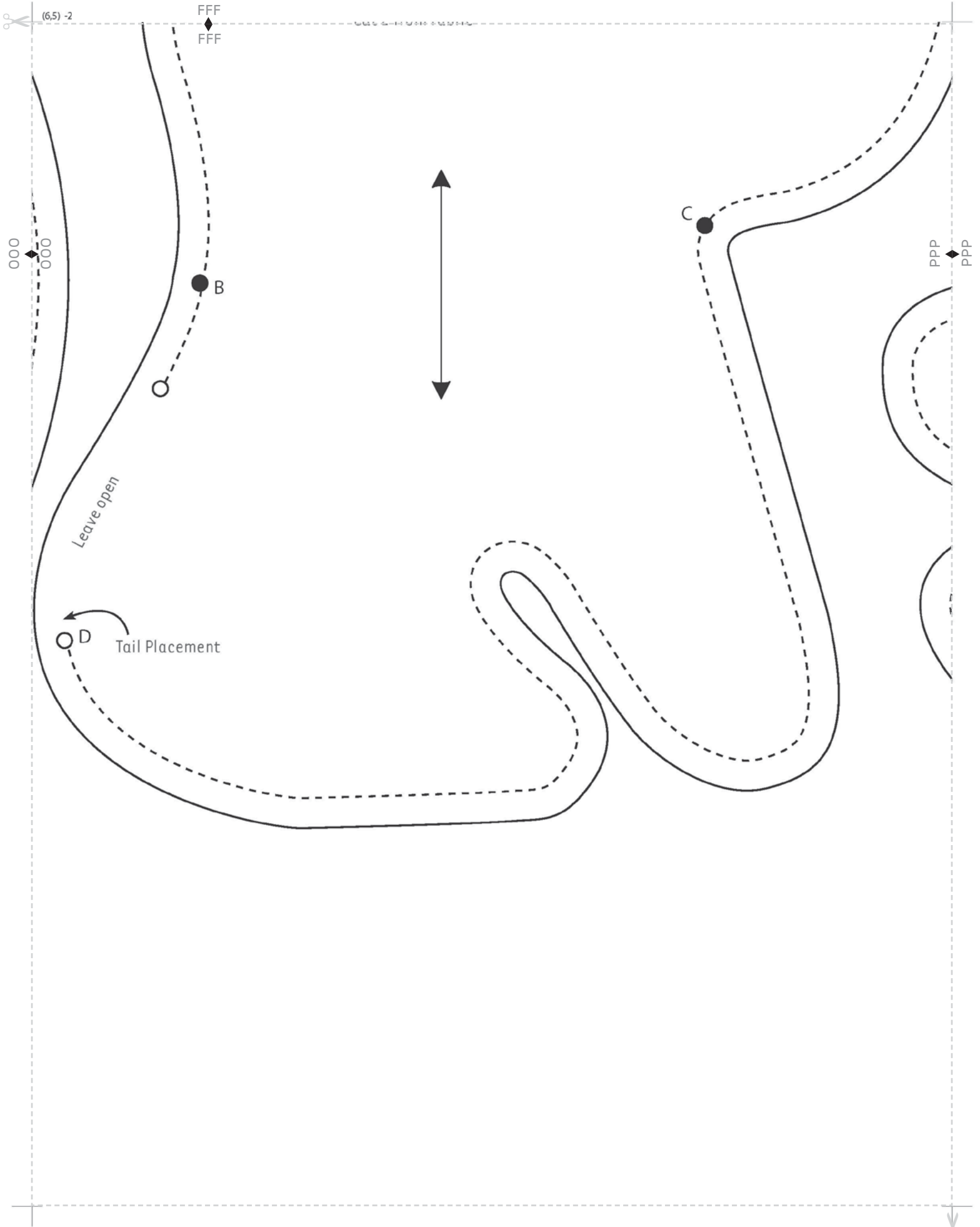

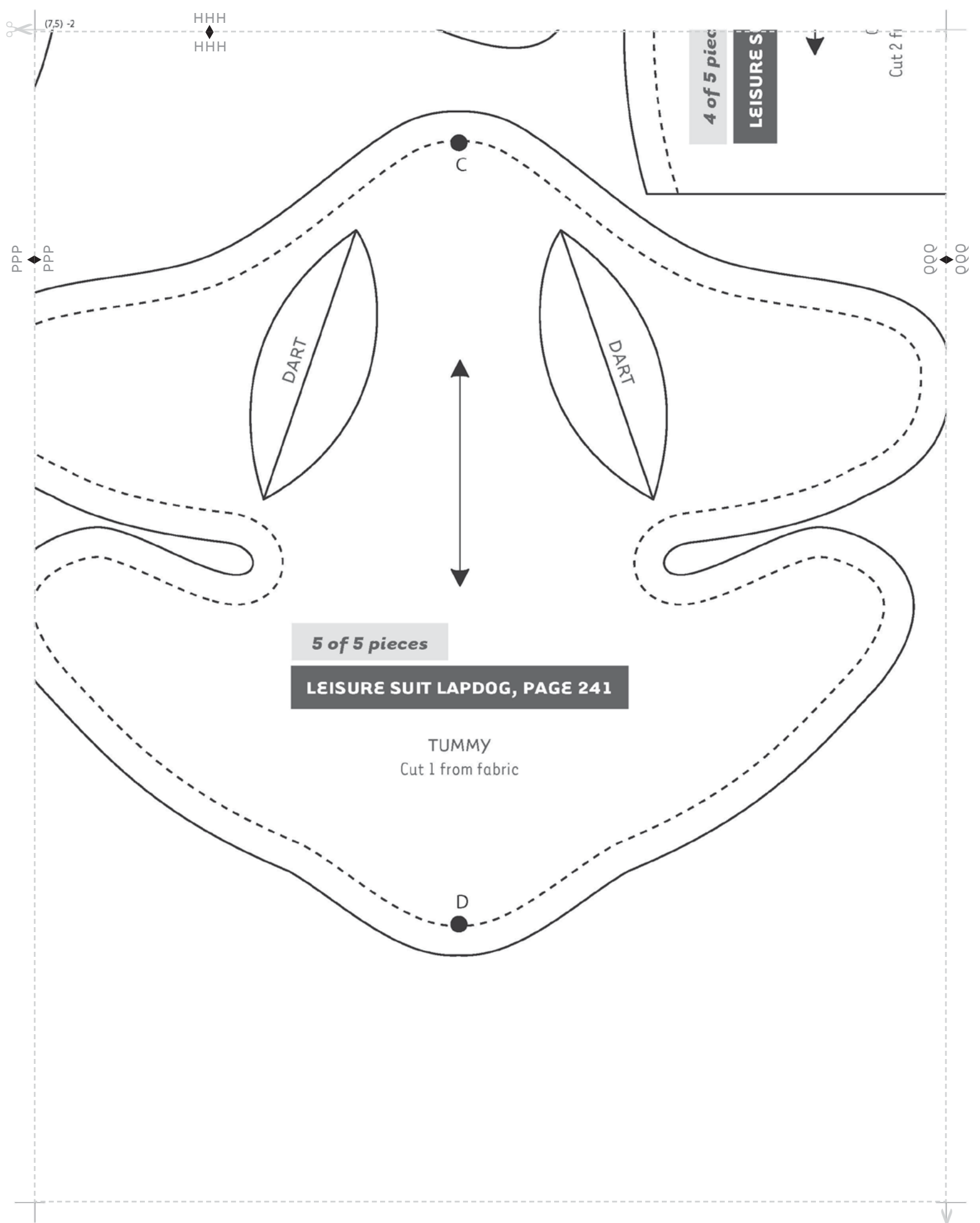

(7.5) -2

HHH
HHH

PPP
PPP

Cut 2 fr

4 of 5 pieces

LEISURE S

000
000

DART

DART

C

D

5 of 5 pieces

LEISURE SUIT LAPDOG, PAGE 241

TUMMY
Cut 1 from fabric

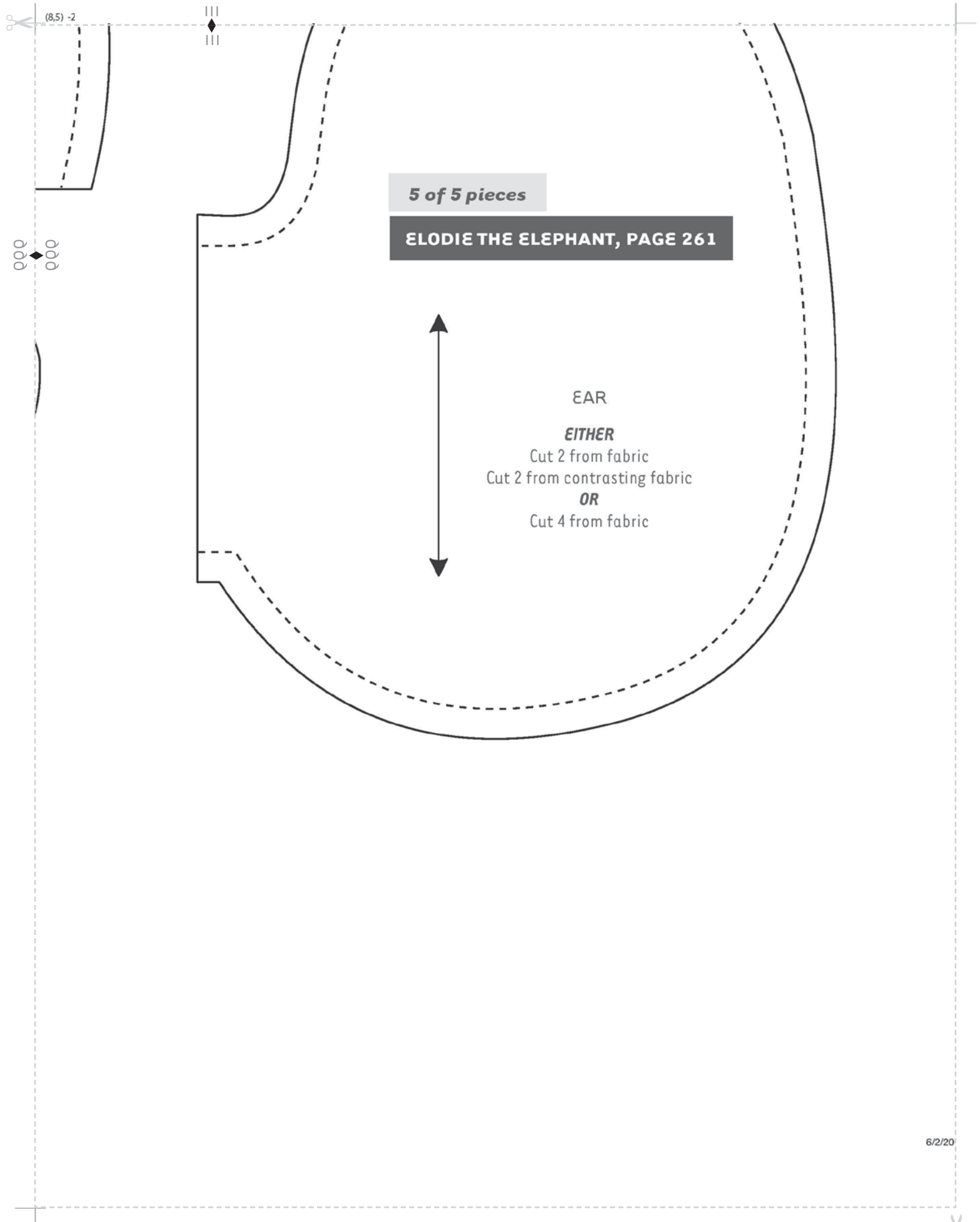

(8.5) -2



000

5 of 5 pieces

ELODIE THE ELEPHANT, PAGE 261



EAR

EITHER

Cut 2 from fabric

Cut 2 from contrasting fabric

OR

Cut 4 from fabric





(1,1) -3

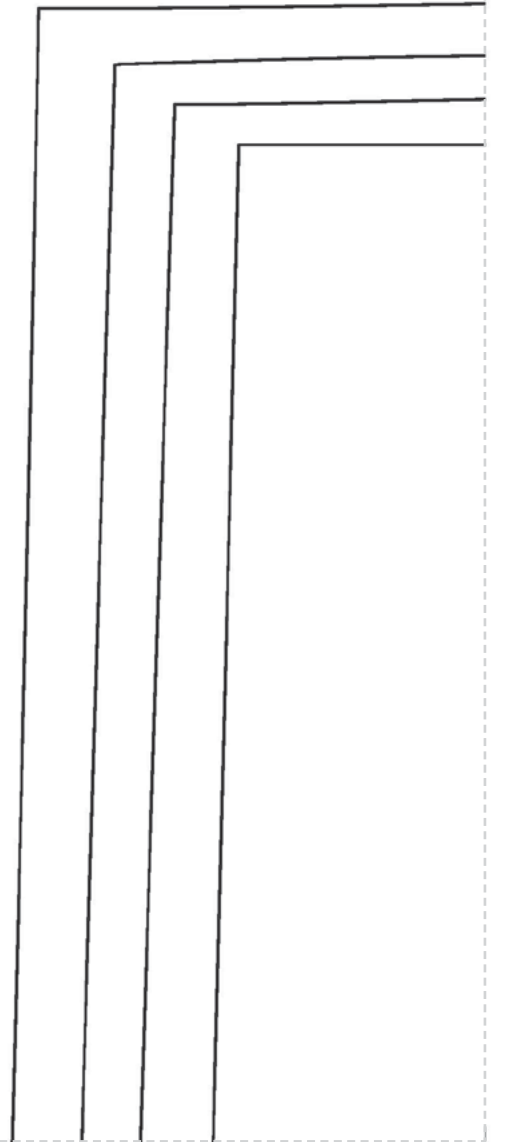

A ◆ A

B ◆ B



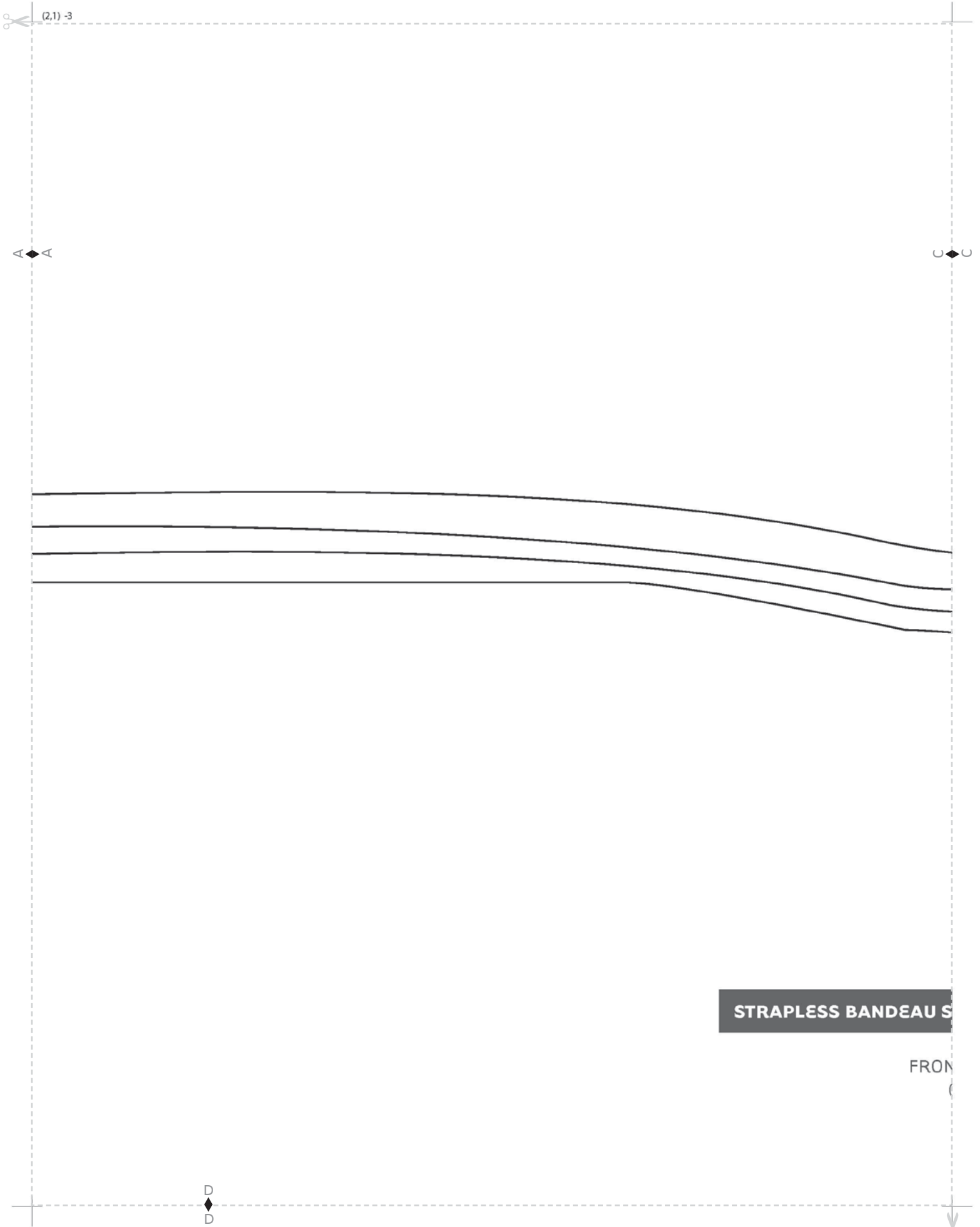

(3,1) -3

U ◀ U

W ▶ W

HORTY JUMPER, PAGE 194

IT/BACK
Cut 4

F
▶
F

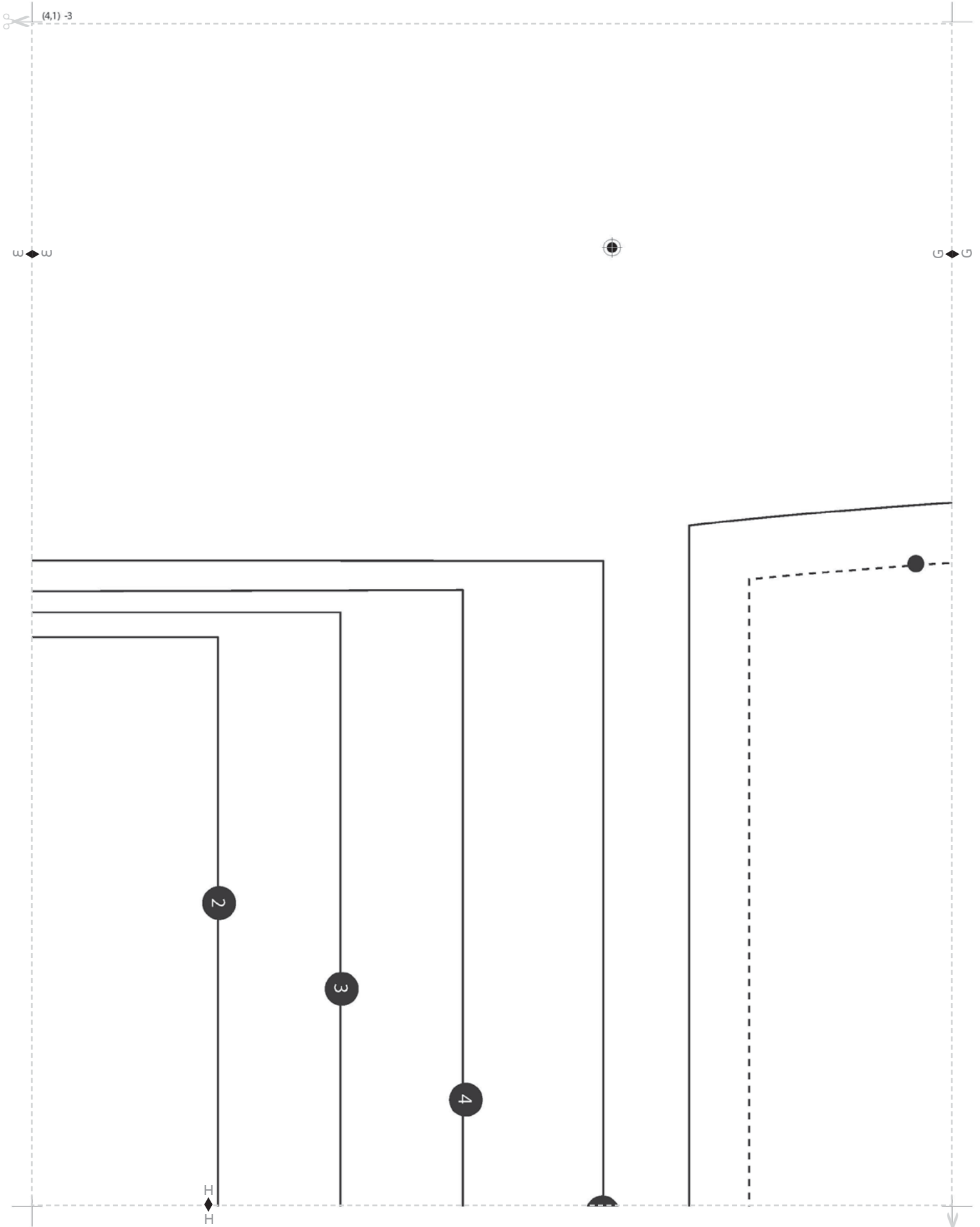

(5,1) -3

G G

Fin placement

1 of 7 pieces

ROCKET TO DREAMLAND, PAGE 26

ROCKET BODY
Cut 3 from fabric



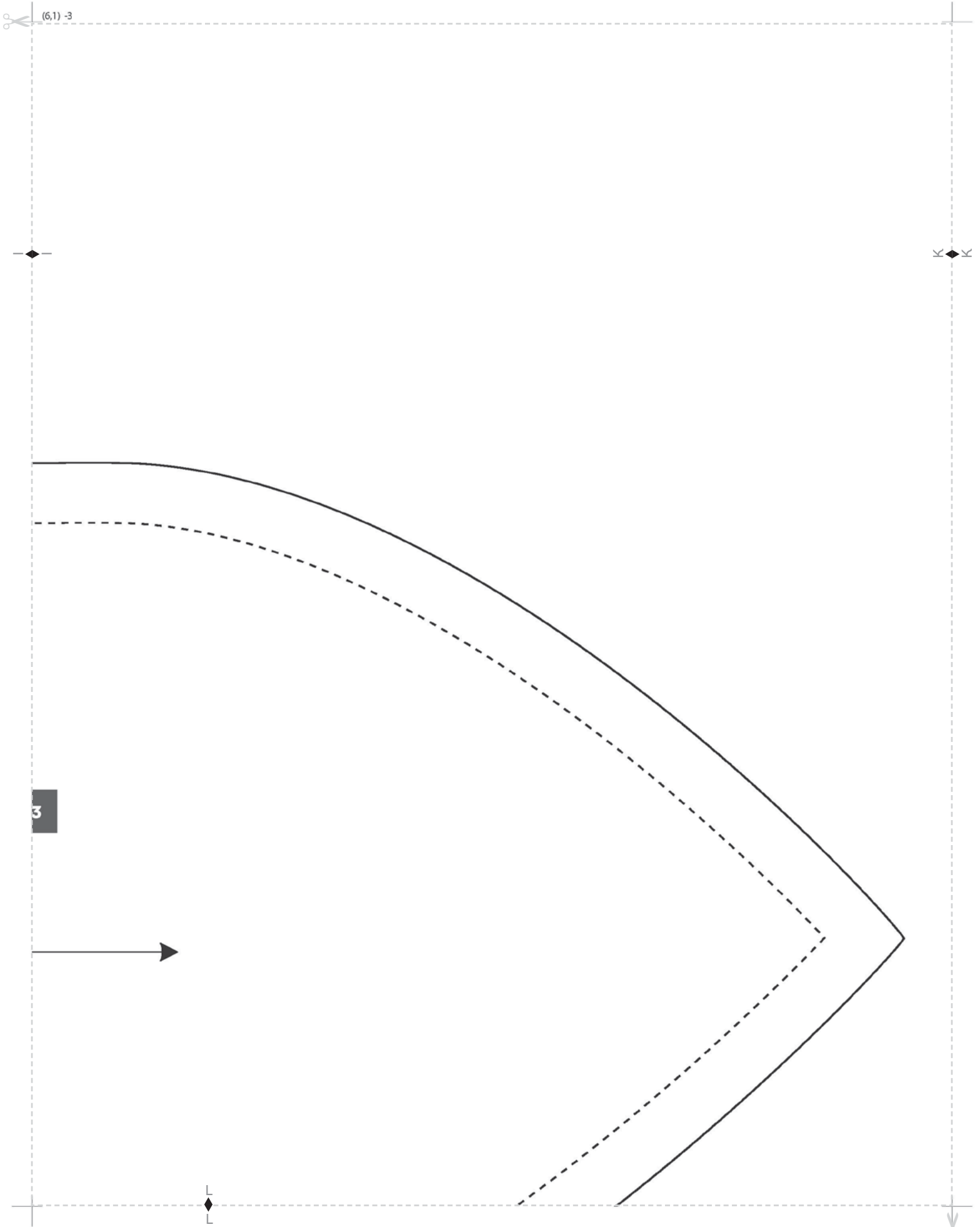

(6,1) -3

3

剪 (7,1) -3

K ◆ K

|
—

3

M
◆
M

剪

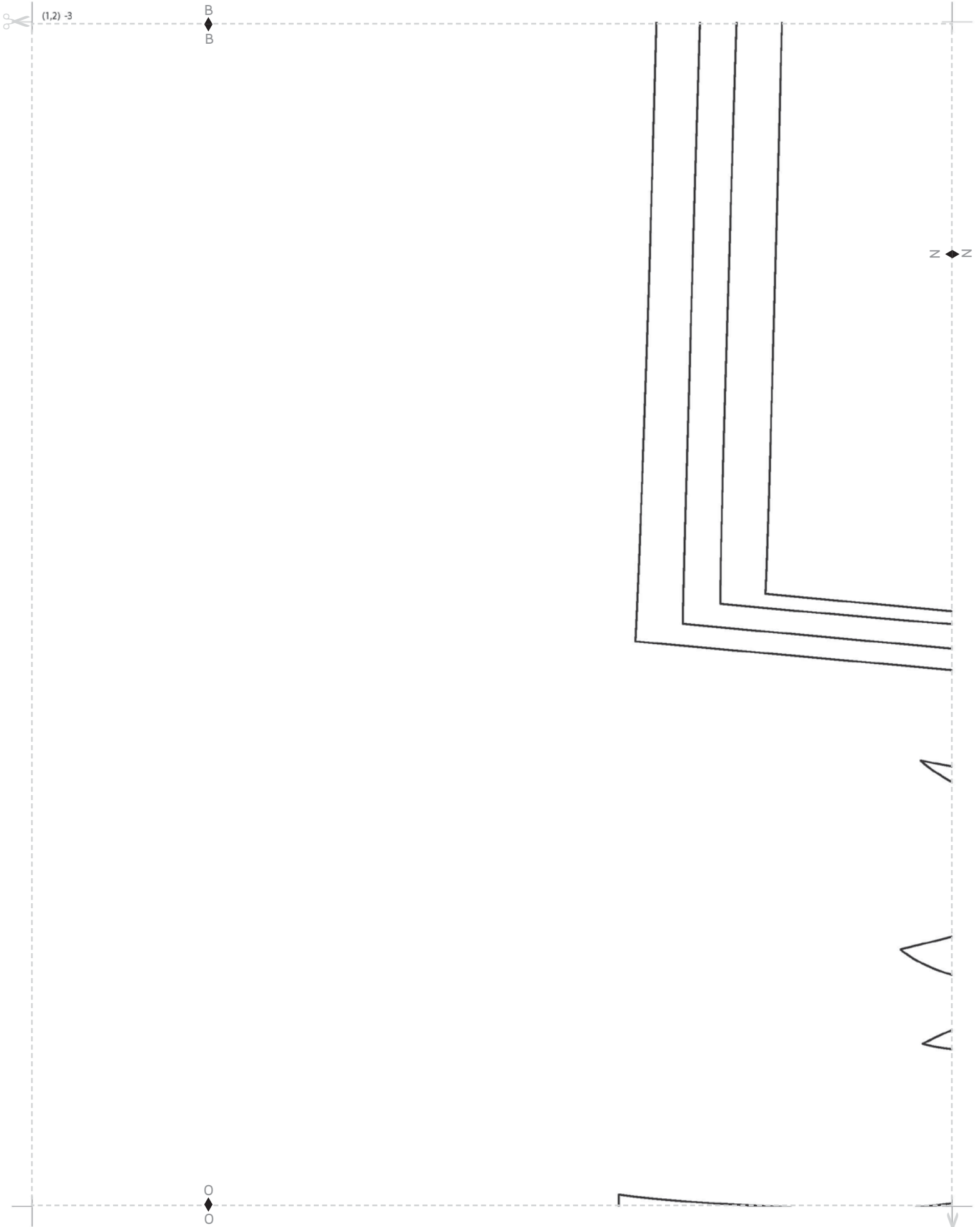

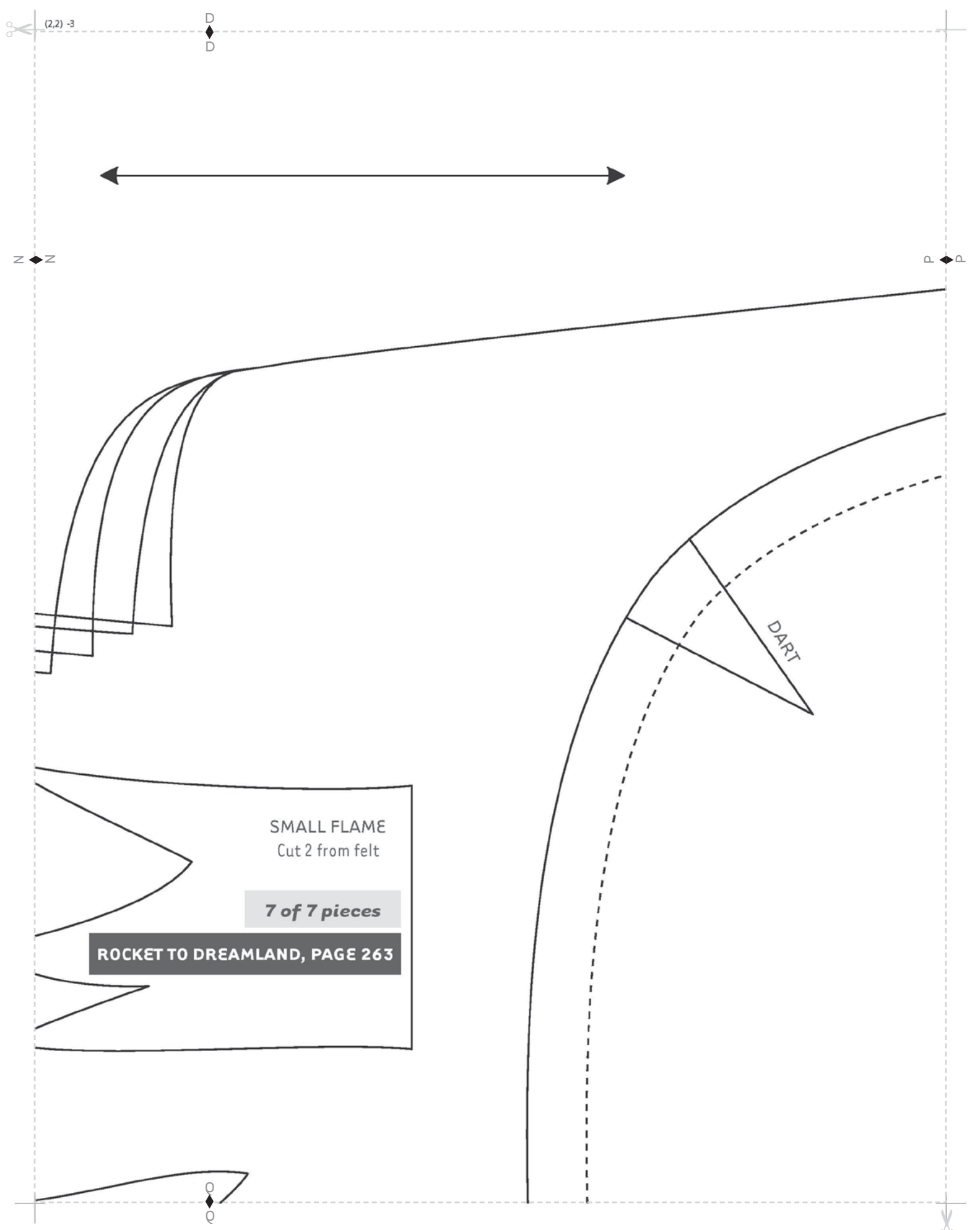

(2,2) -3

D
D

Z
Z

D
D

DART

SMALL FLAME
Cut 2 from felt

7 of 7 pieces

ROCKET TO DREAMLAND, PAGE 263

D
D

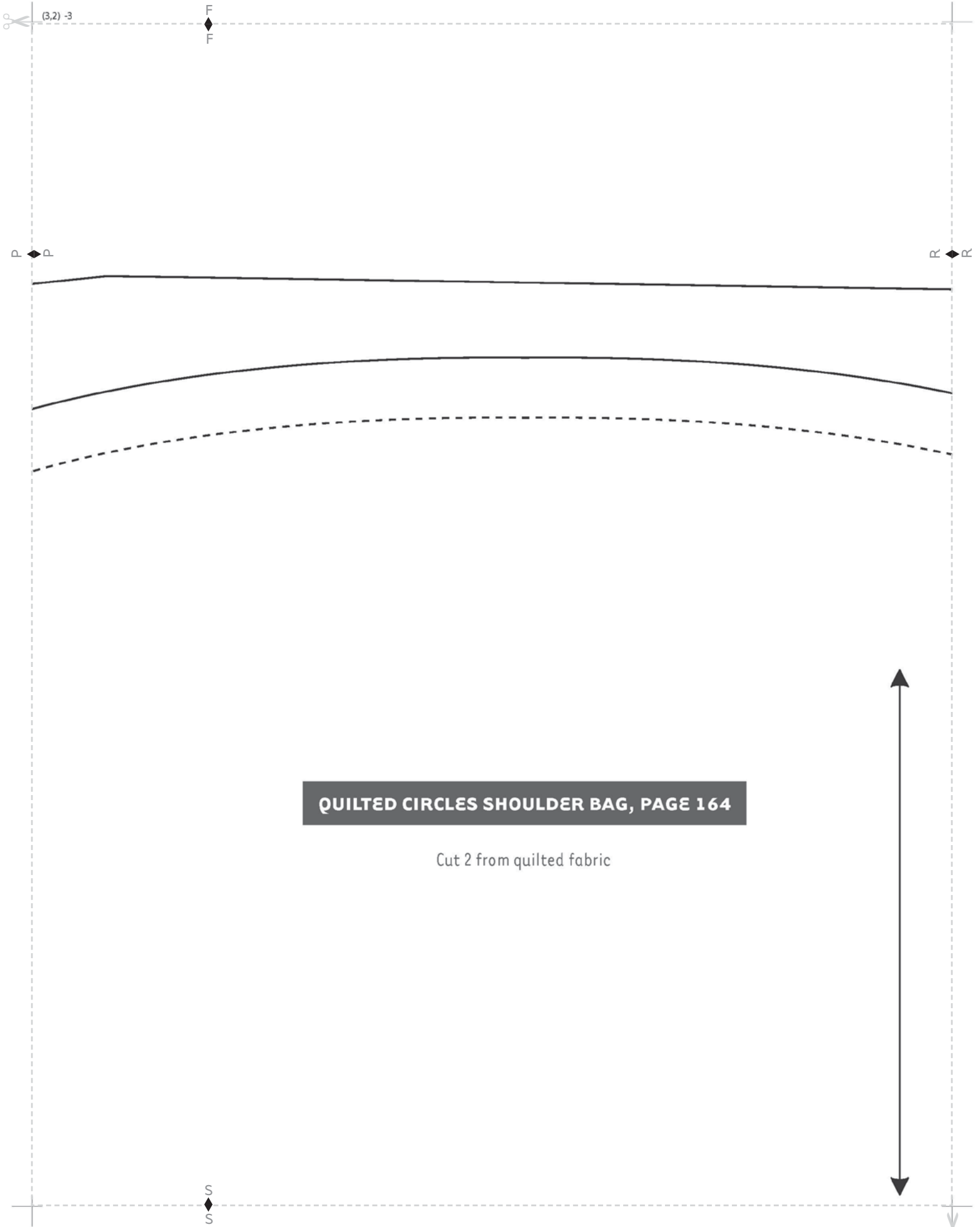

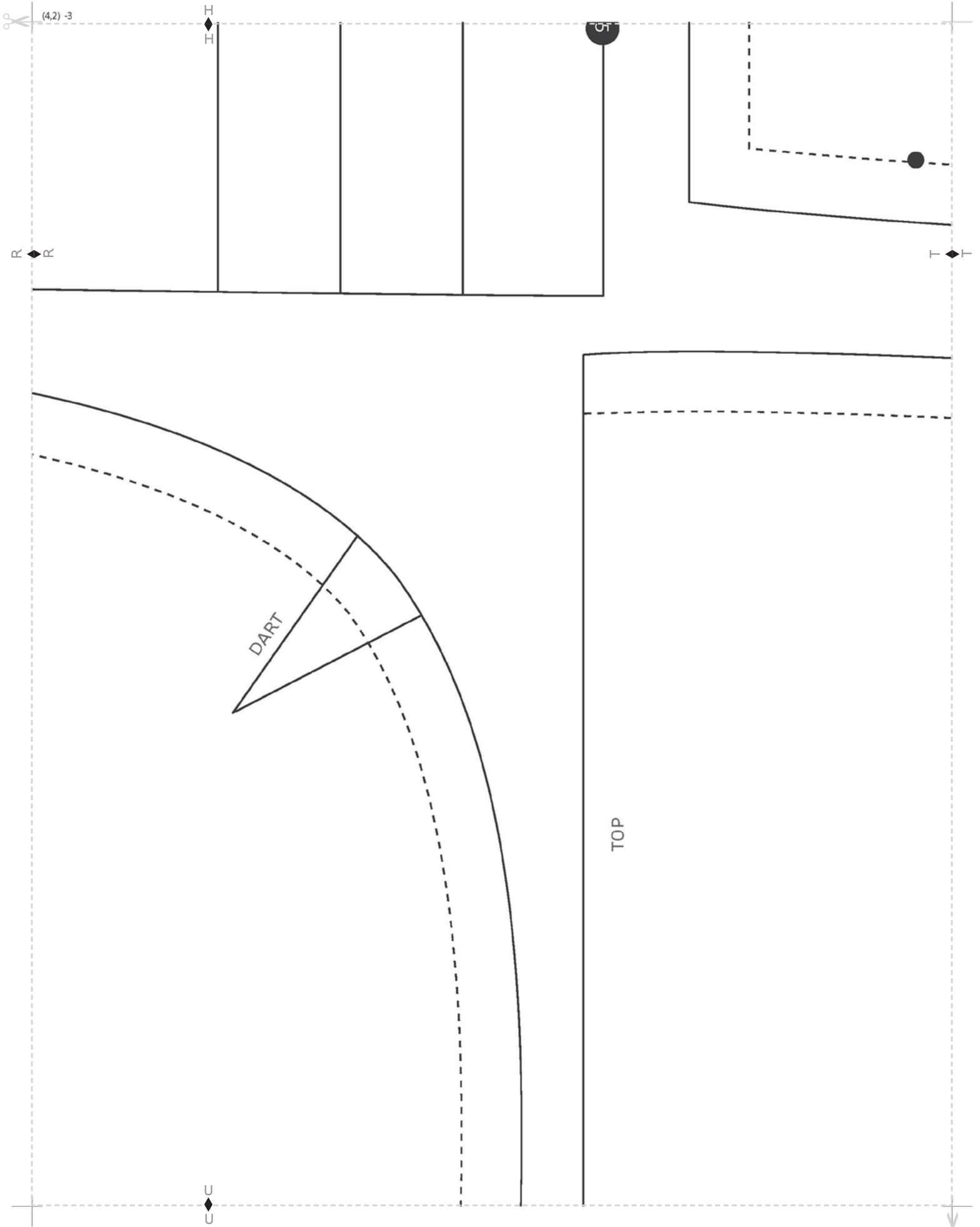

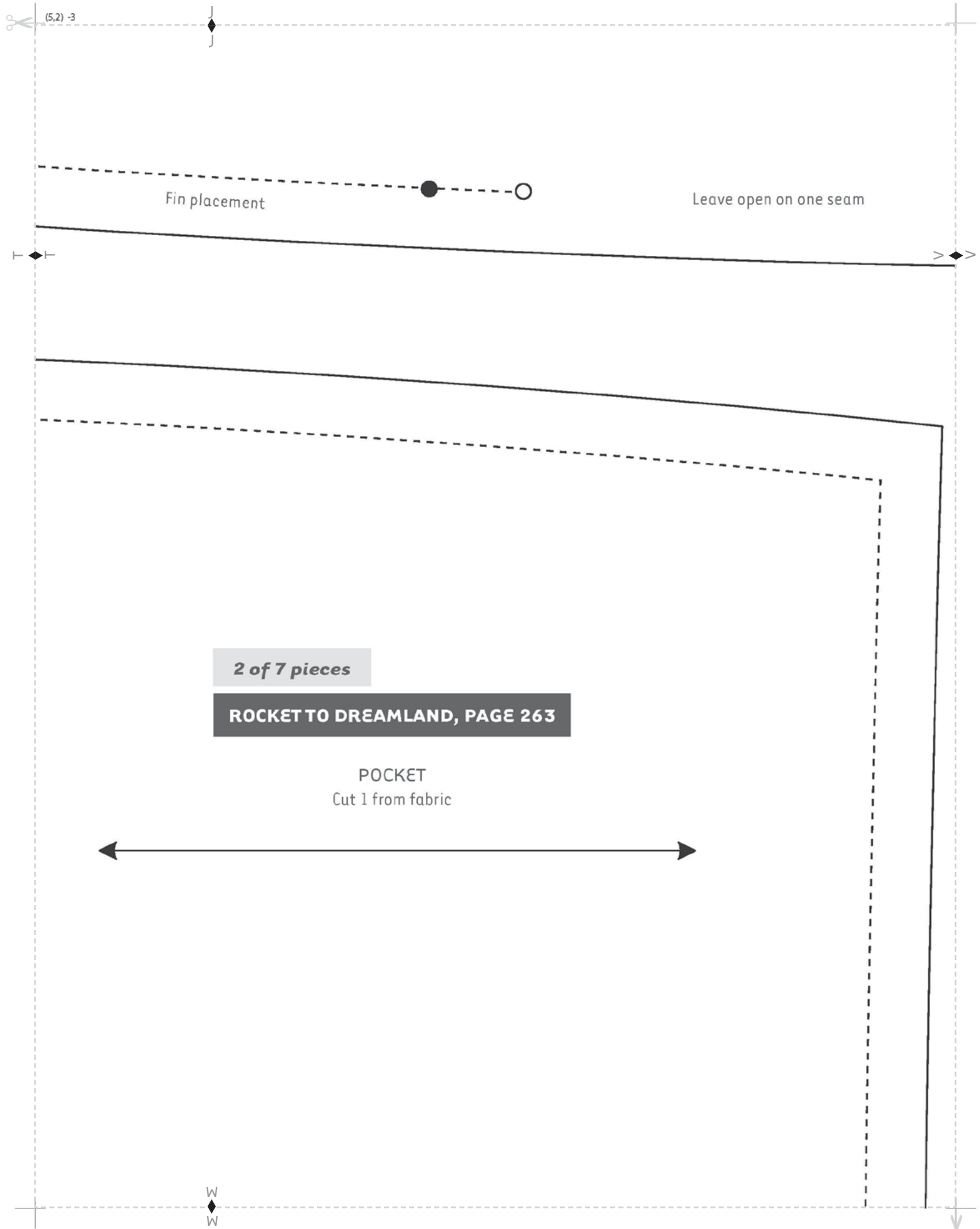

(5,2) -3

Fin placement

Leave open on one seam

2 of 7 pieces

ROCKET TO DREAMLAND, PAGE 263

POCKET
Cut 1 from fabric



W
W

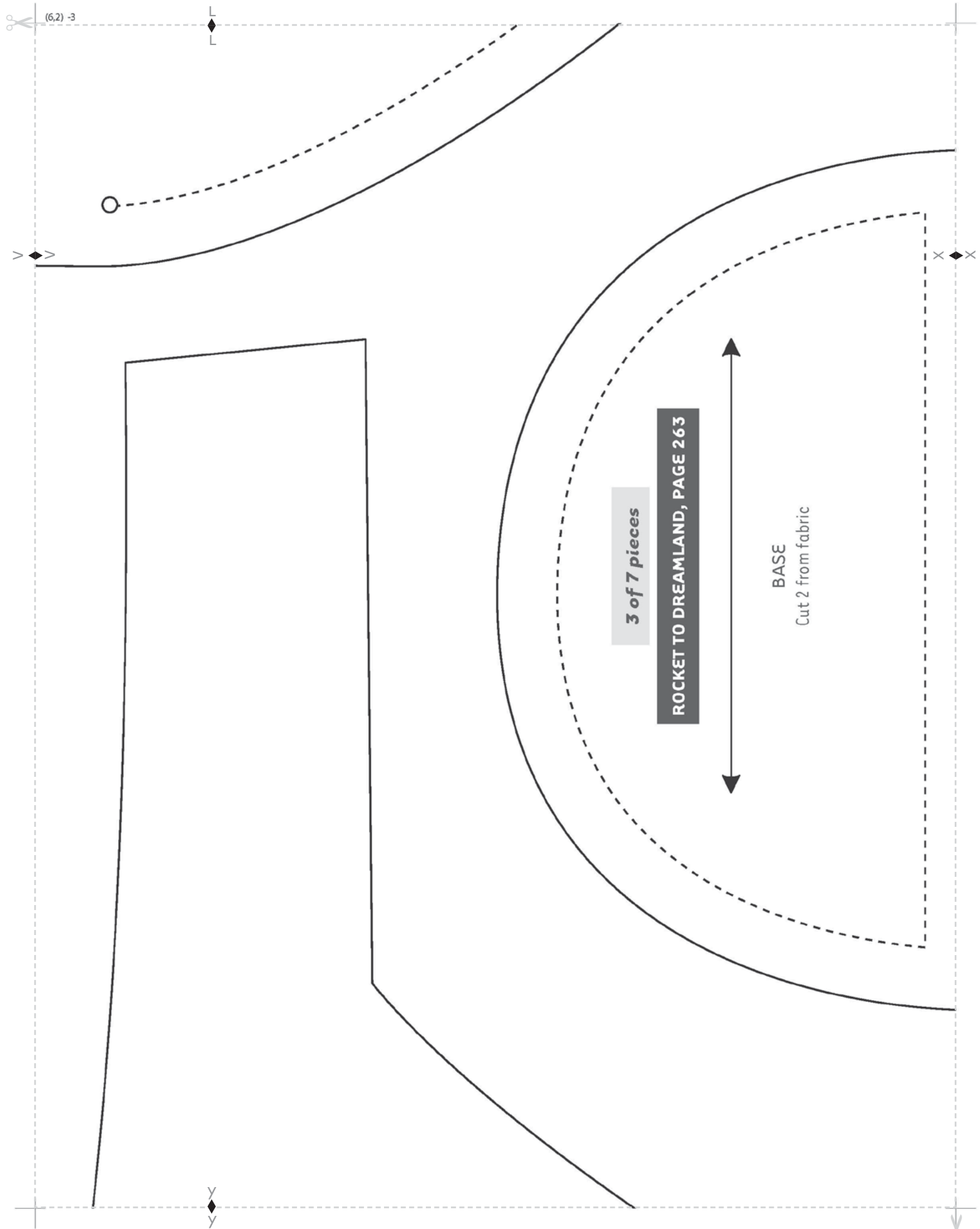

(6,2) -3

3 of 7 pieces

ROCKET TO DREAMLAND, PAGE 263

BASE
Cut 2 from fabric

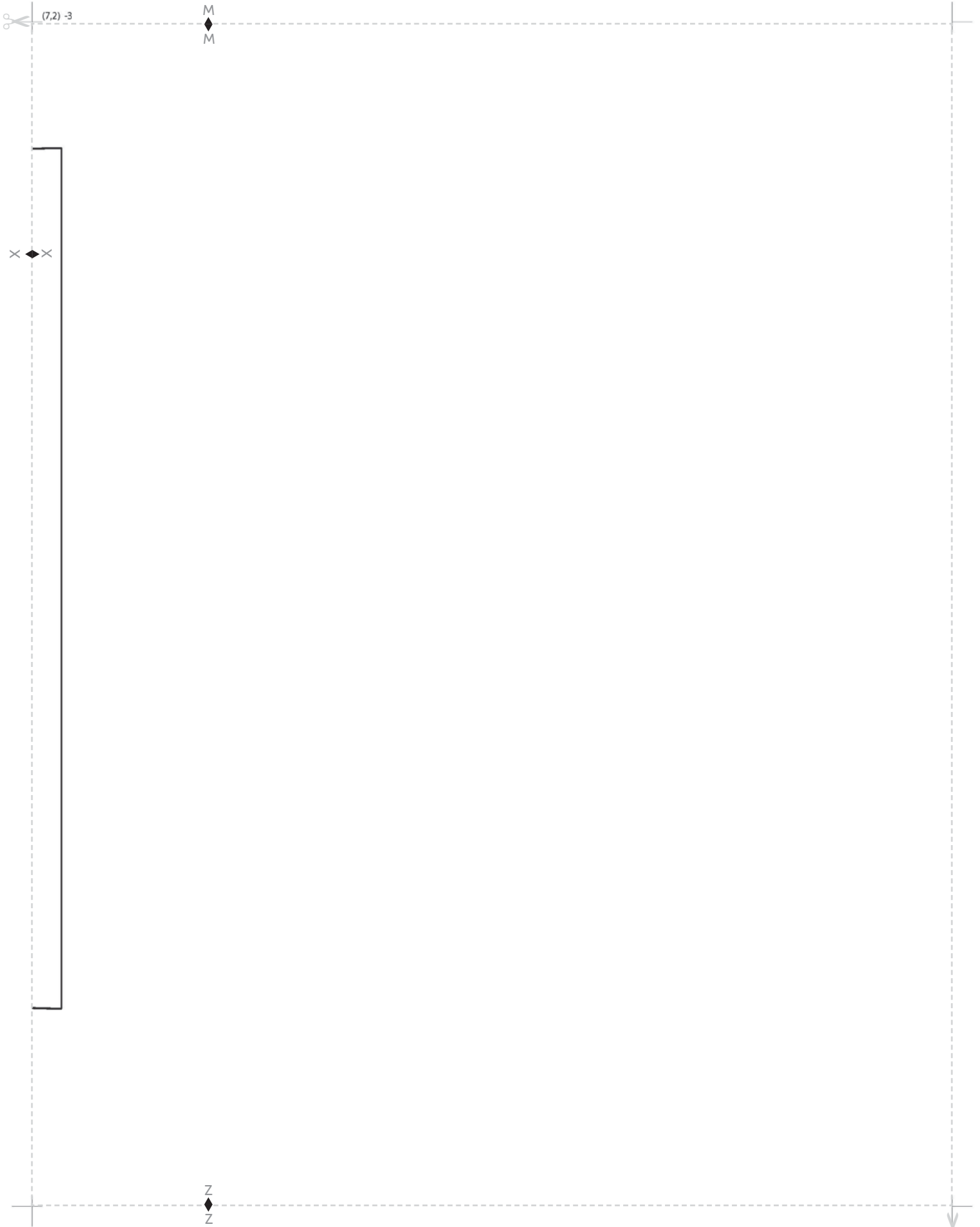



(1,3) -3



6 of 7 pieces

ROCKET TO DREAMLAND, PAGE 263

MEDIUM FLAME
Cut 2 from felt

AA
AA

OVEN MI

BB
BB



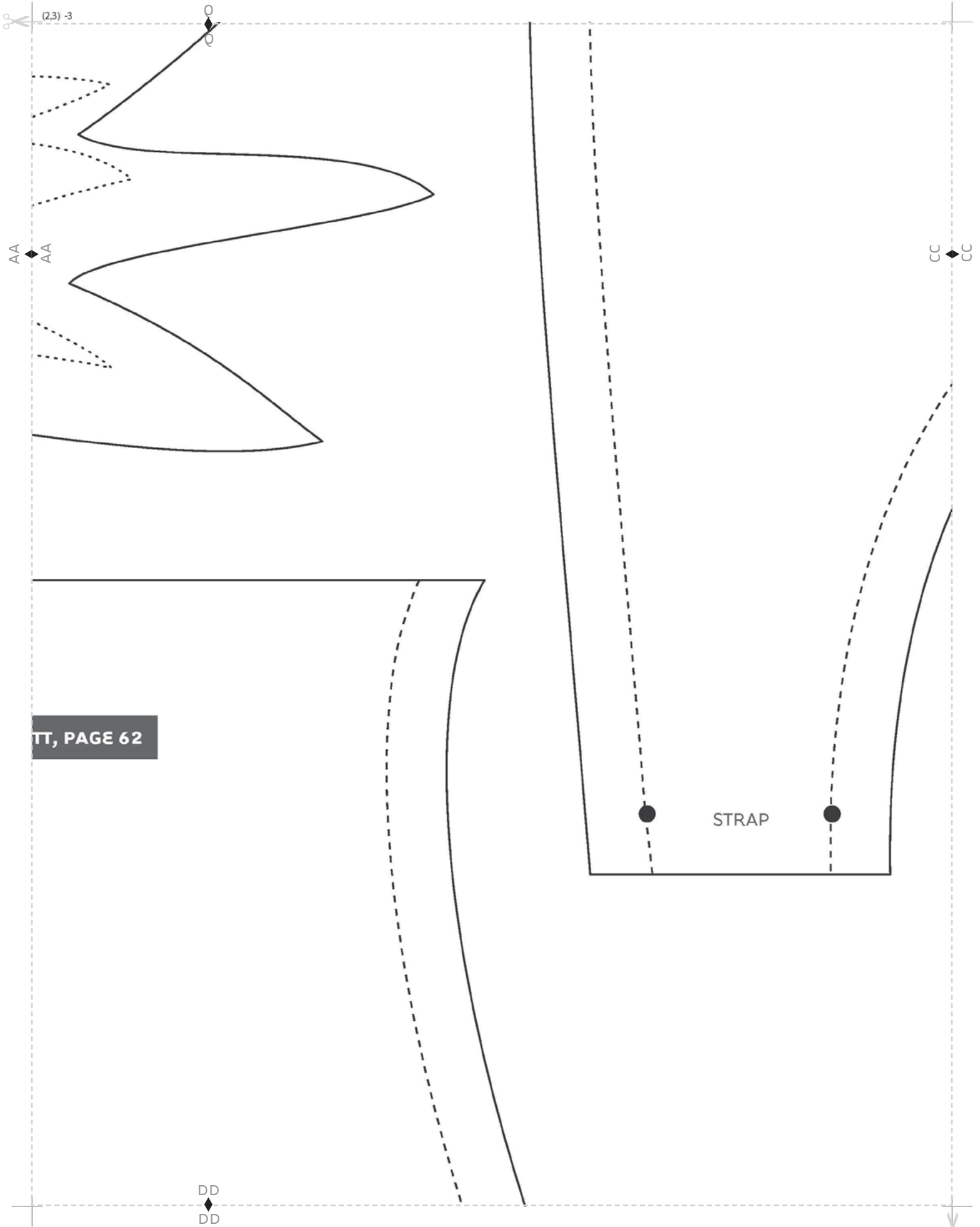

TT, PAGE 62

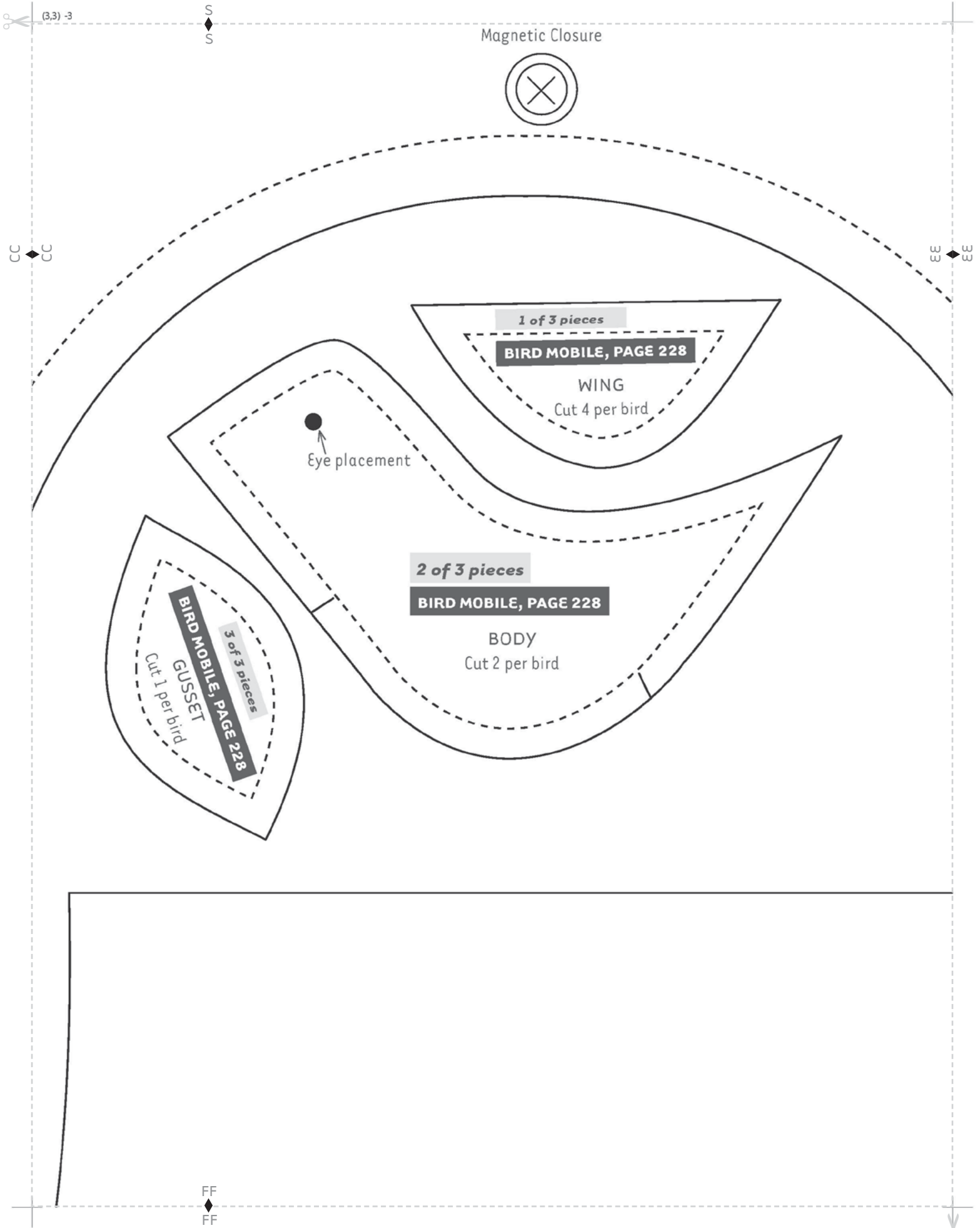

Magnetic Closure

1 of 3 pieces

BIRD MOBILE, PAGE 228

WING

Cut 4 per bird

Eye placement

2 of 3 pieces

BIRD MOBILE, PAGE 228

BODY

Cut 2 per bird

BIRD MOBILE, PAGE 228

GUSSET

Cut 1 per bird

3 of 3 pieces

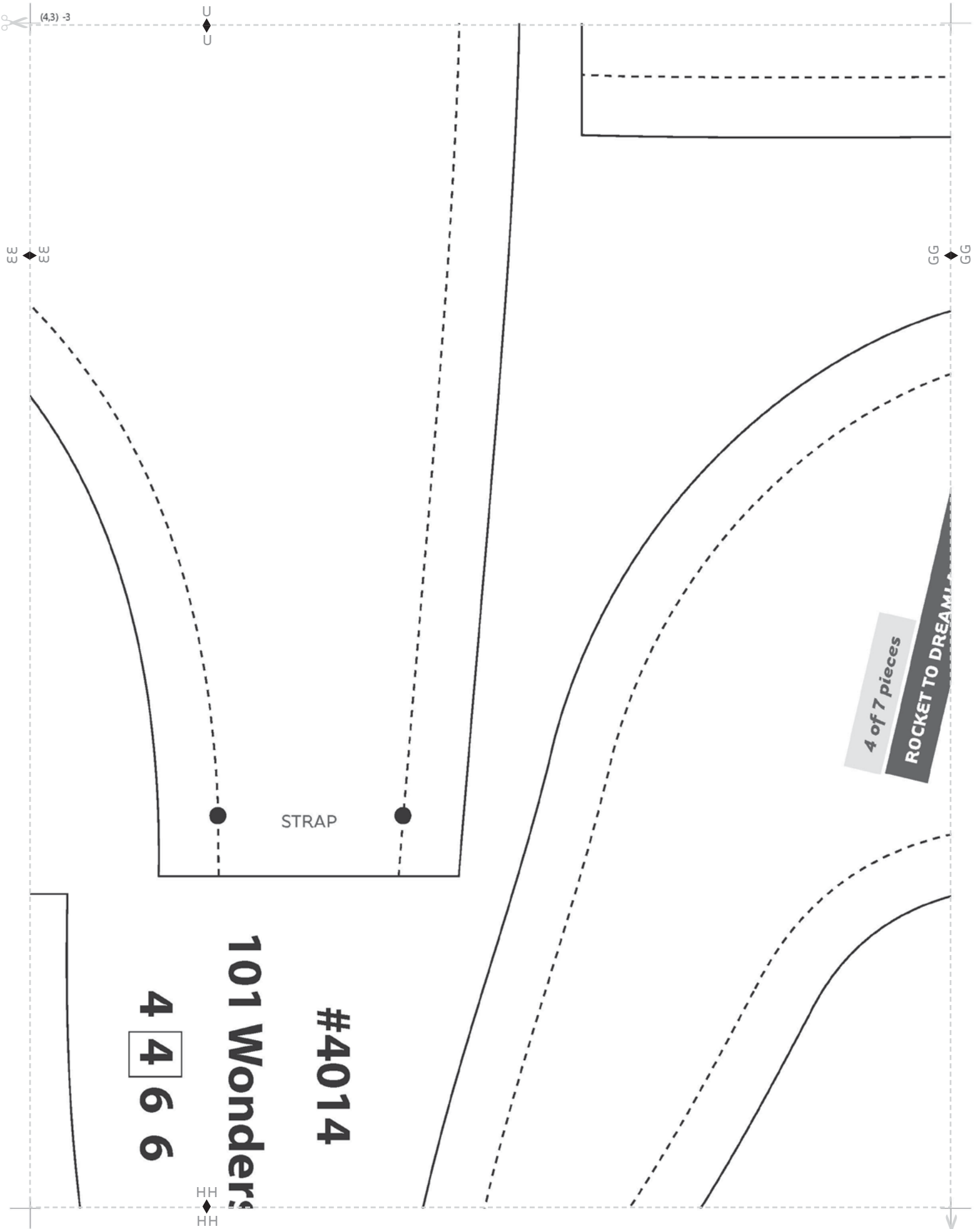

(4,3) -3

33

GG

STRAP

4 of 7 pieces
ROCKET TO DREAM

#4014
101 Wonders
4 4 6 6

HH

98

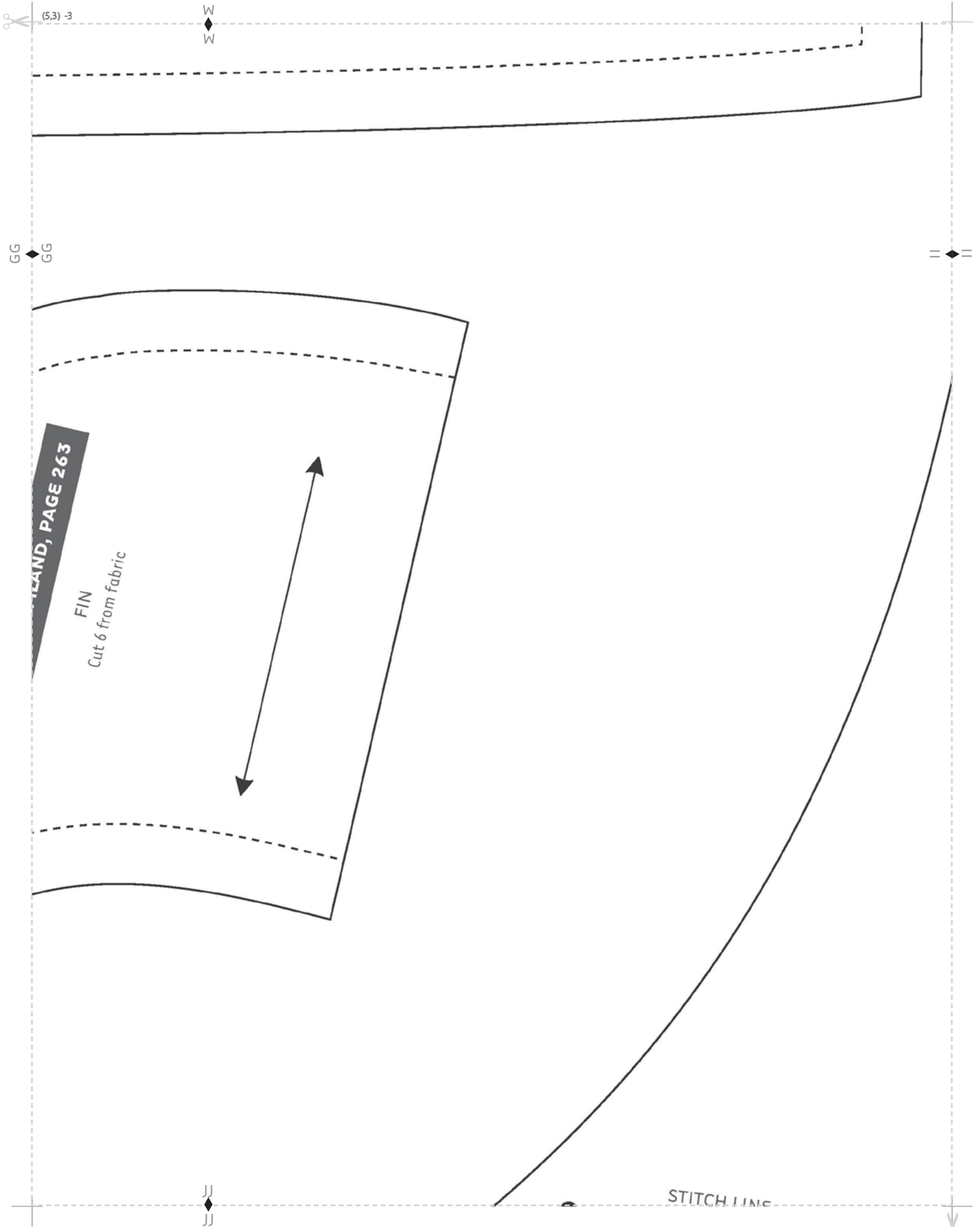



COTTAGE APRON, PAGE 58

Cut 1

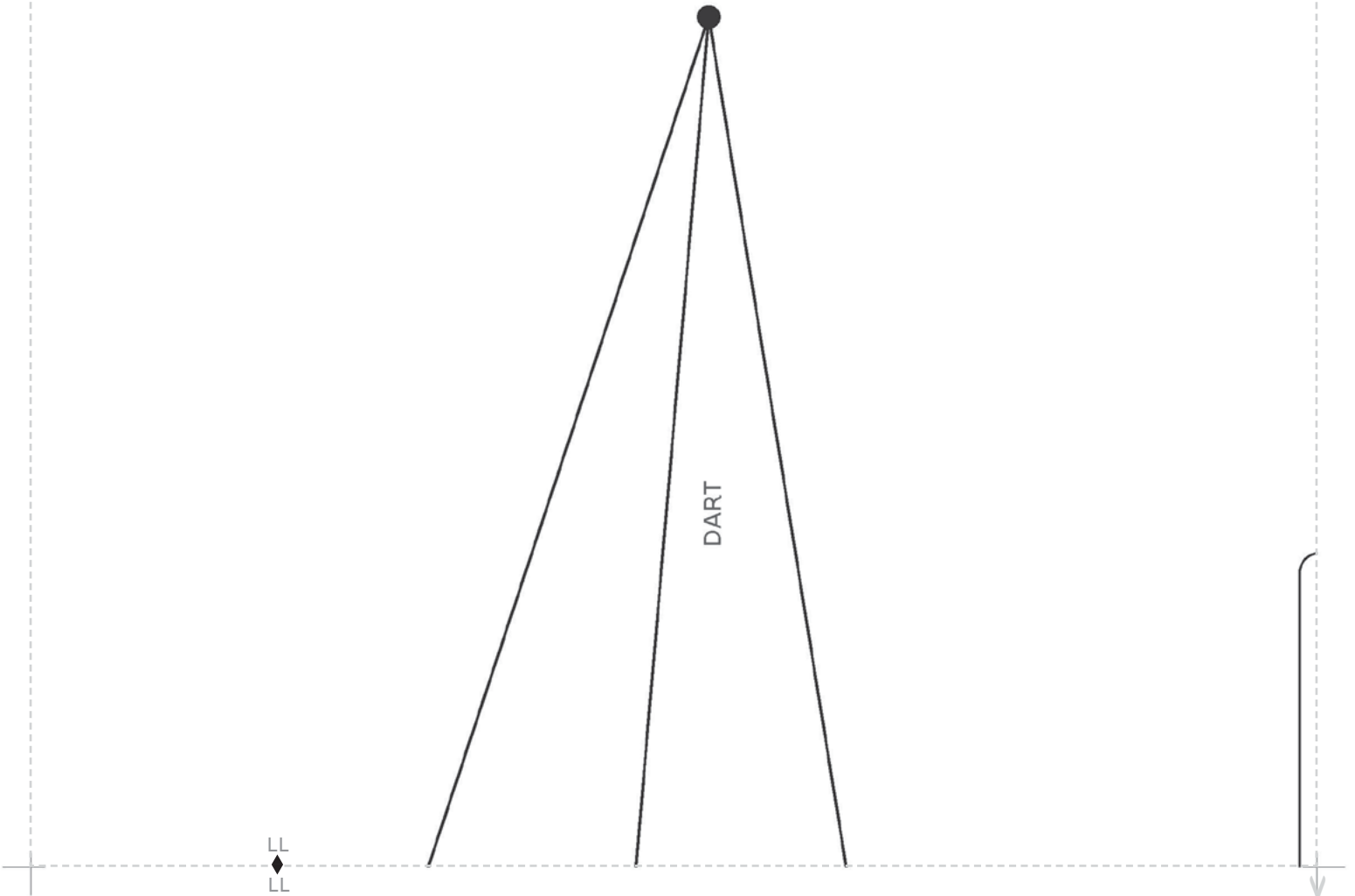

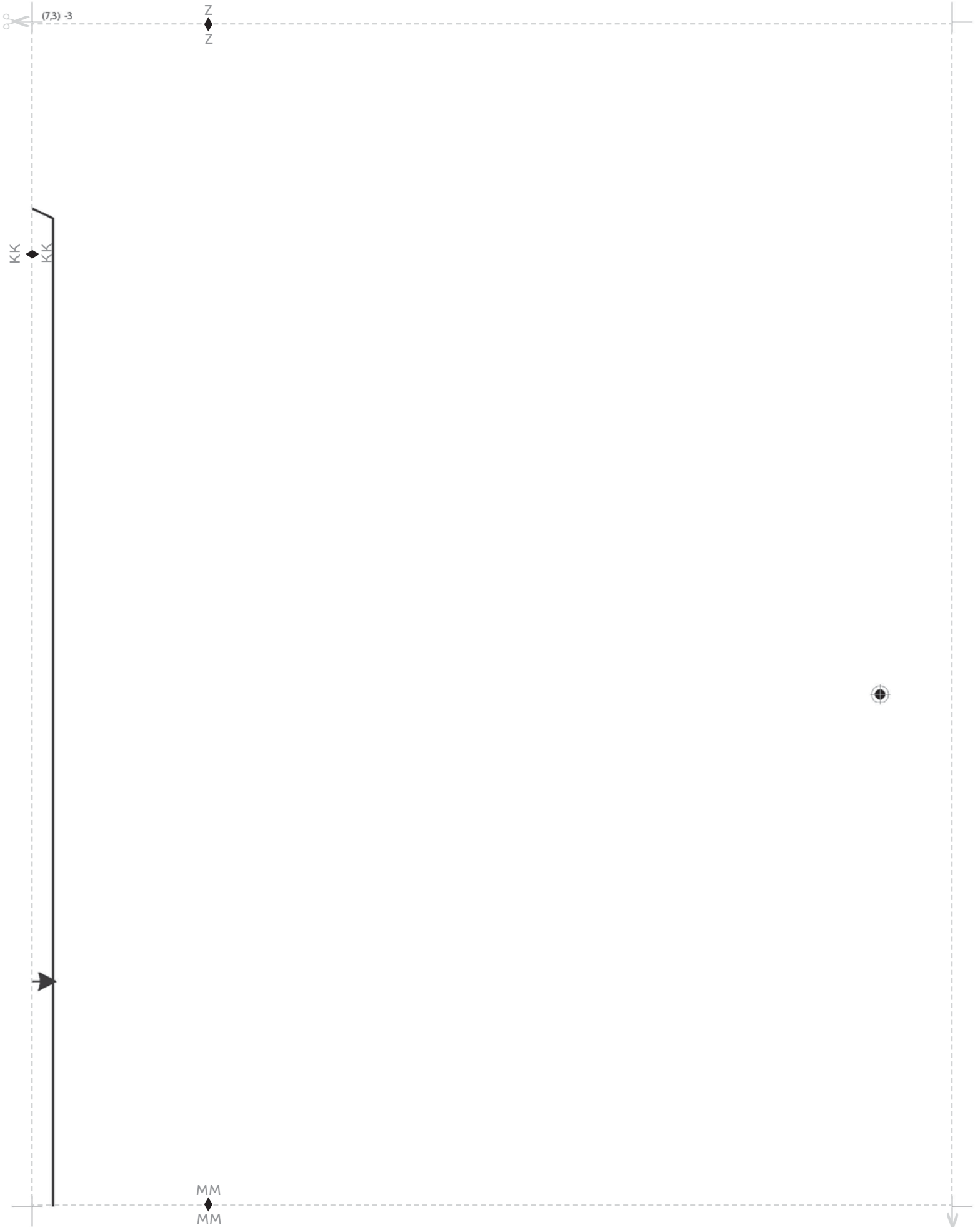



(1,4) -3

BB
◆
BB

FRONT/BACK
Cut 2 from quilted fabric

ZZ
◆
ZZ

OO
◆
OO

5 of 7 pieces

ROCKET TO D



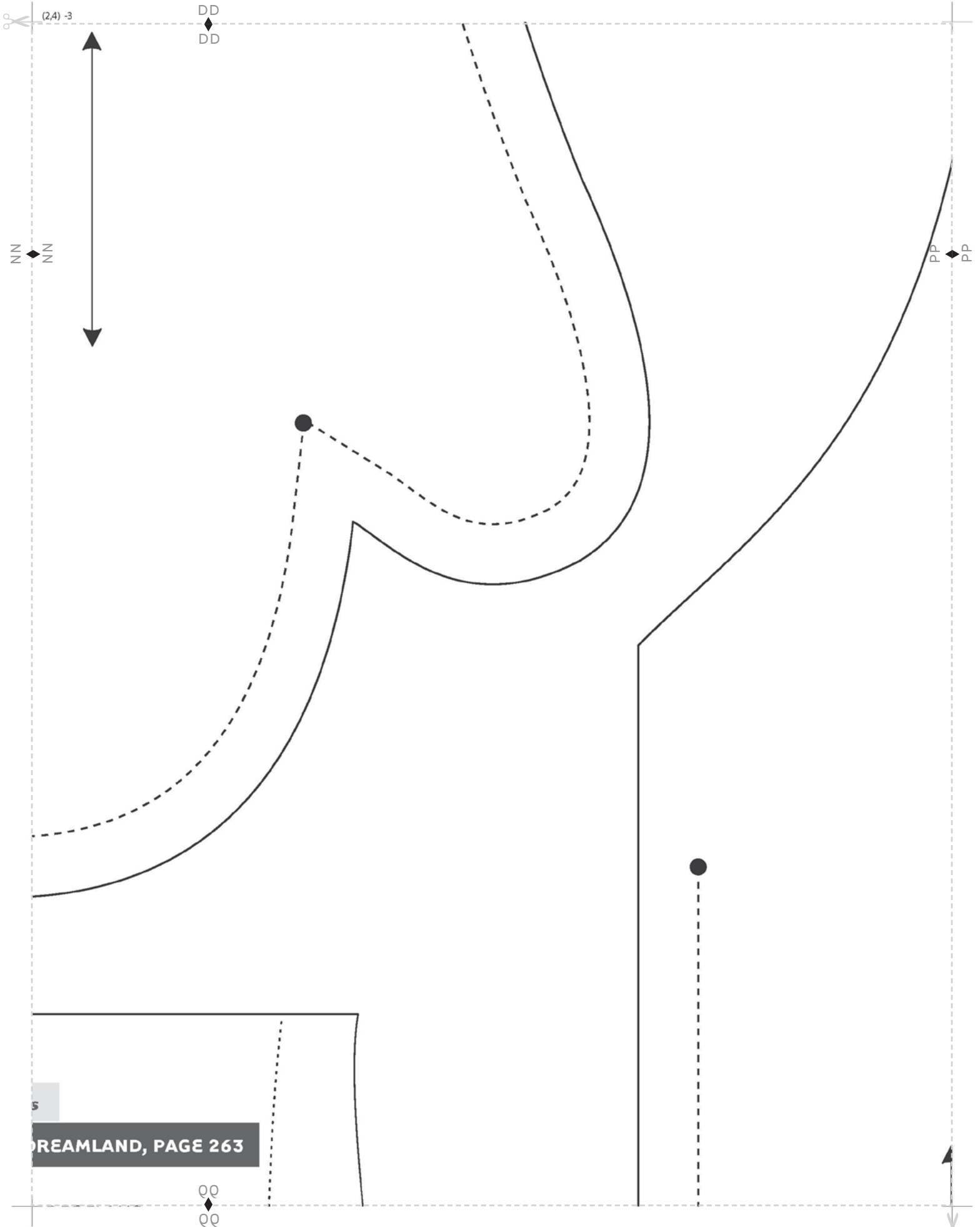

(24) - 3

DD
DD

NN
NN

PP
PP

S

REAMLAND, PAGE 263

OO
OO

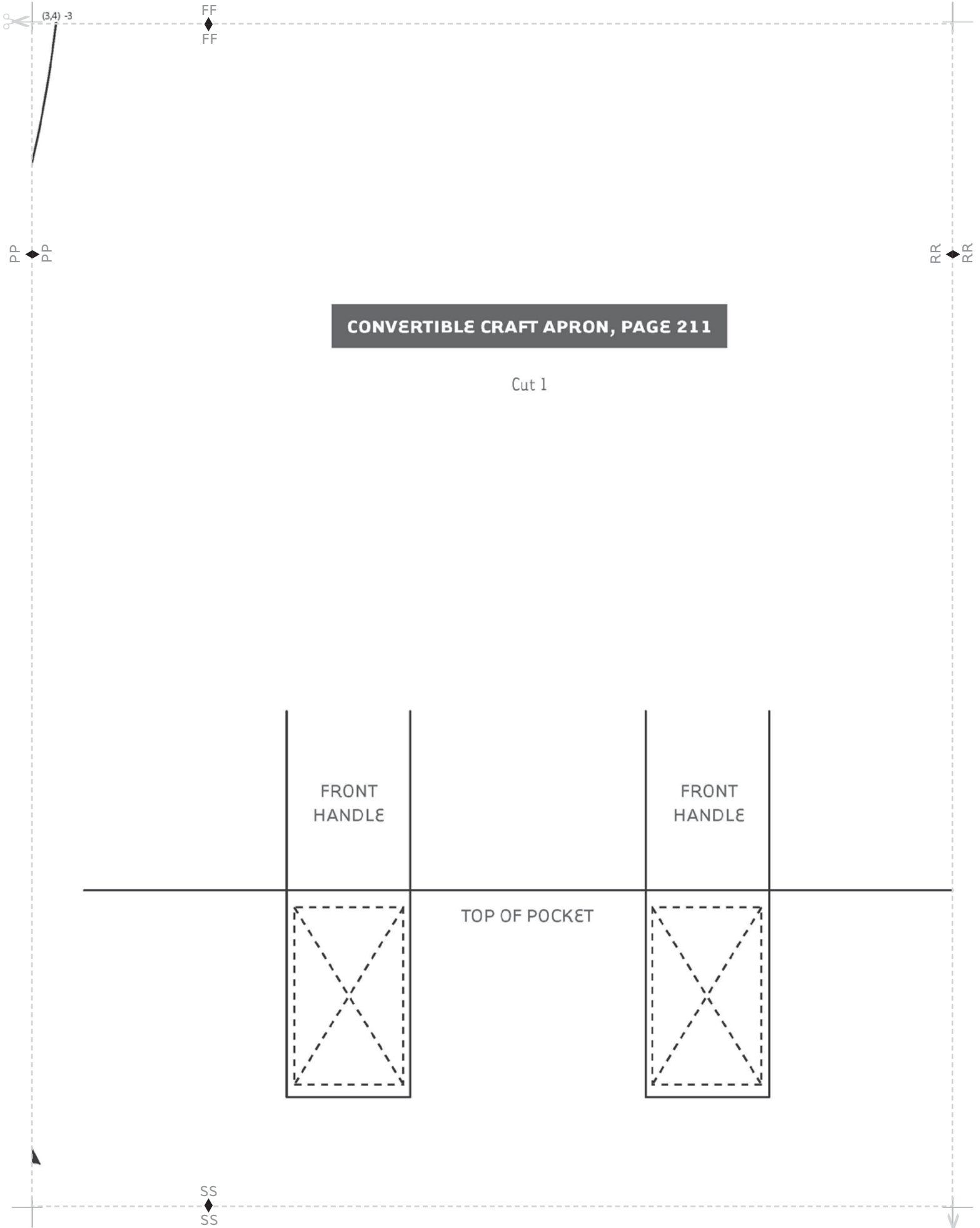

CONVERTIBLE CRAFT APRON, PAGE 211

Cut 1

FRONT
HANDLE

FRONT
HANDLE

TOP OF POCKET

SS
SS

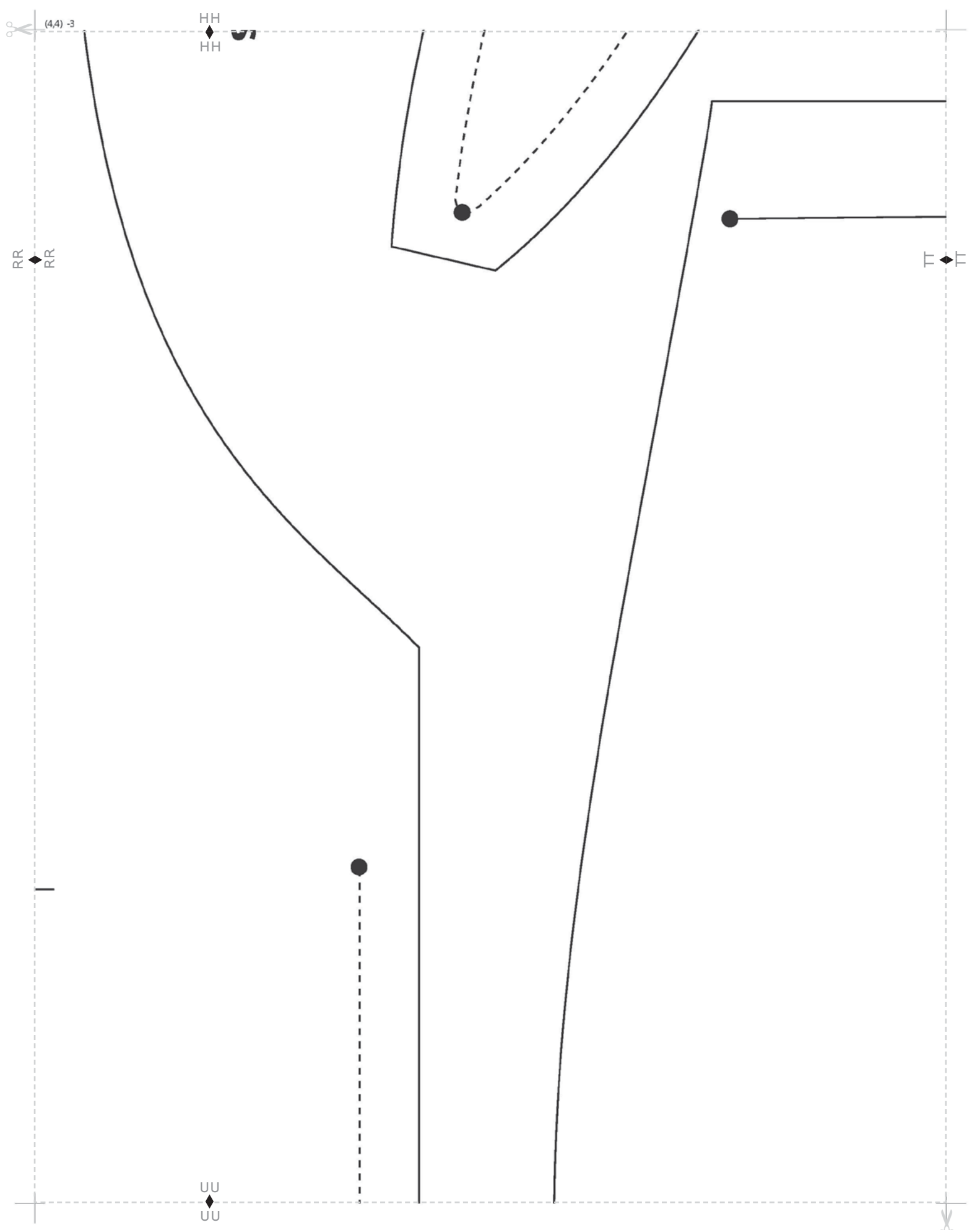

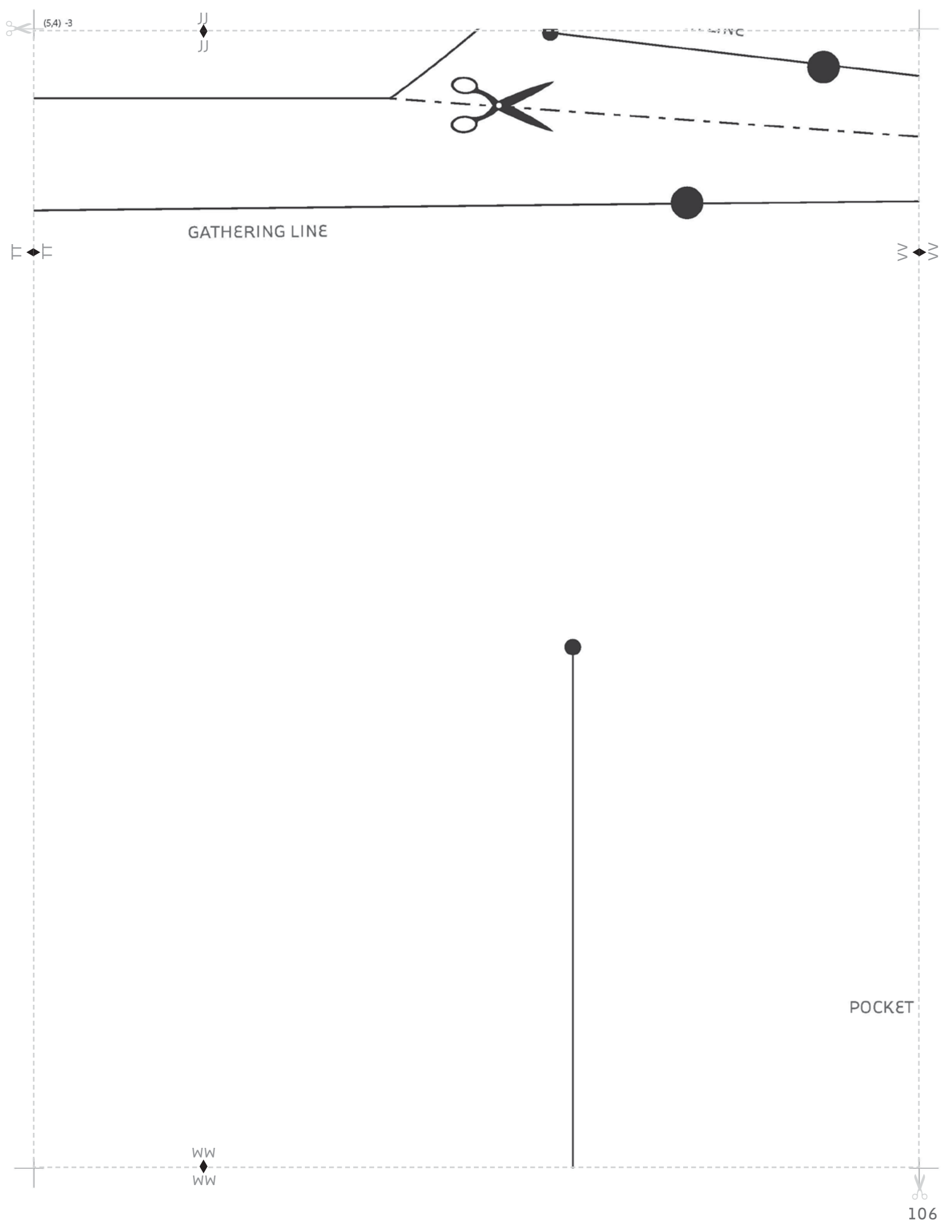

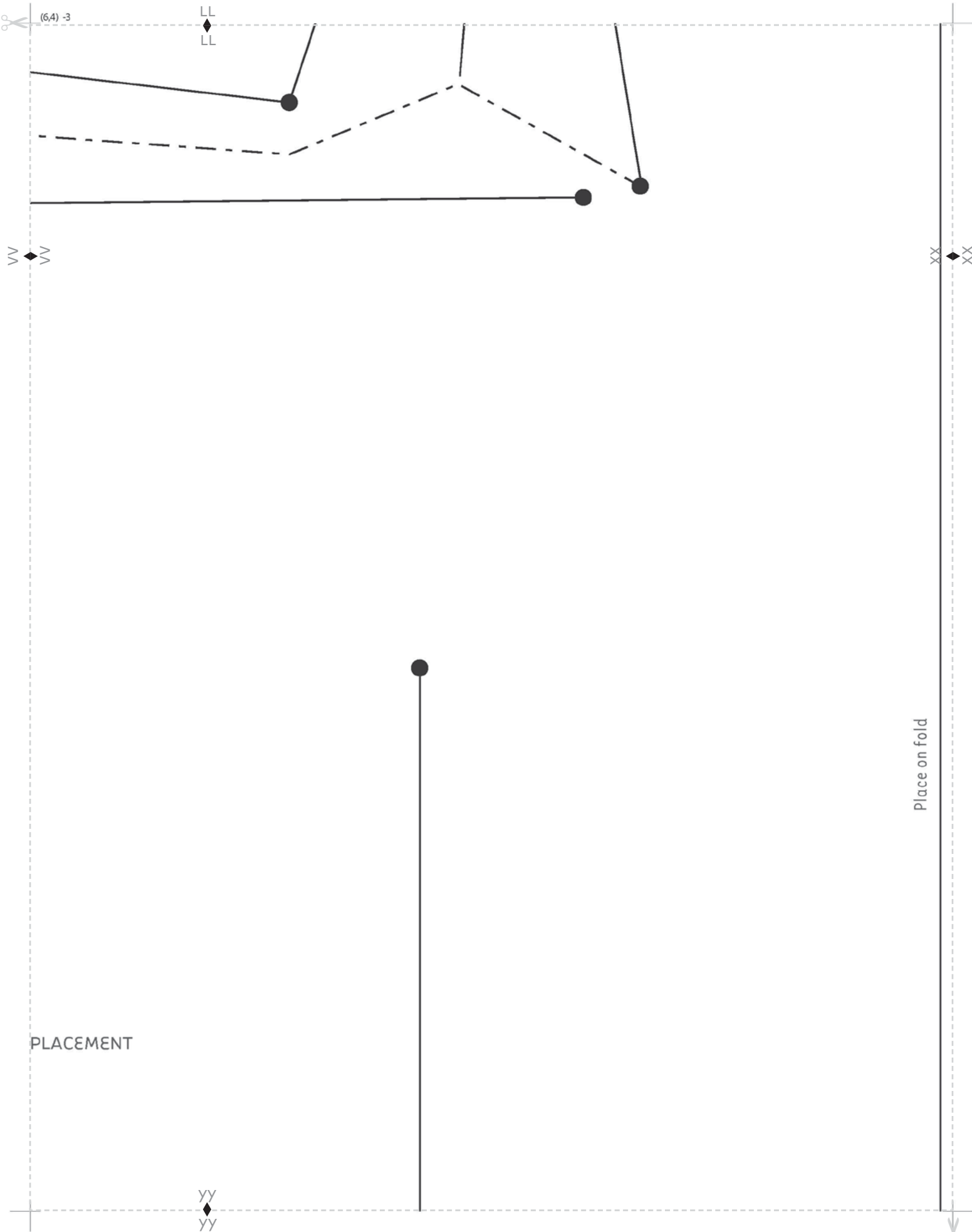

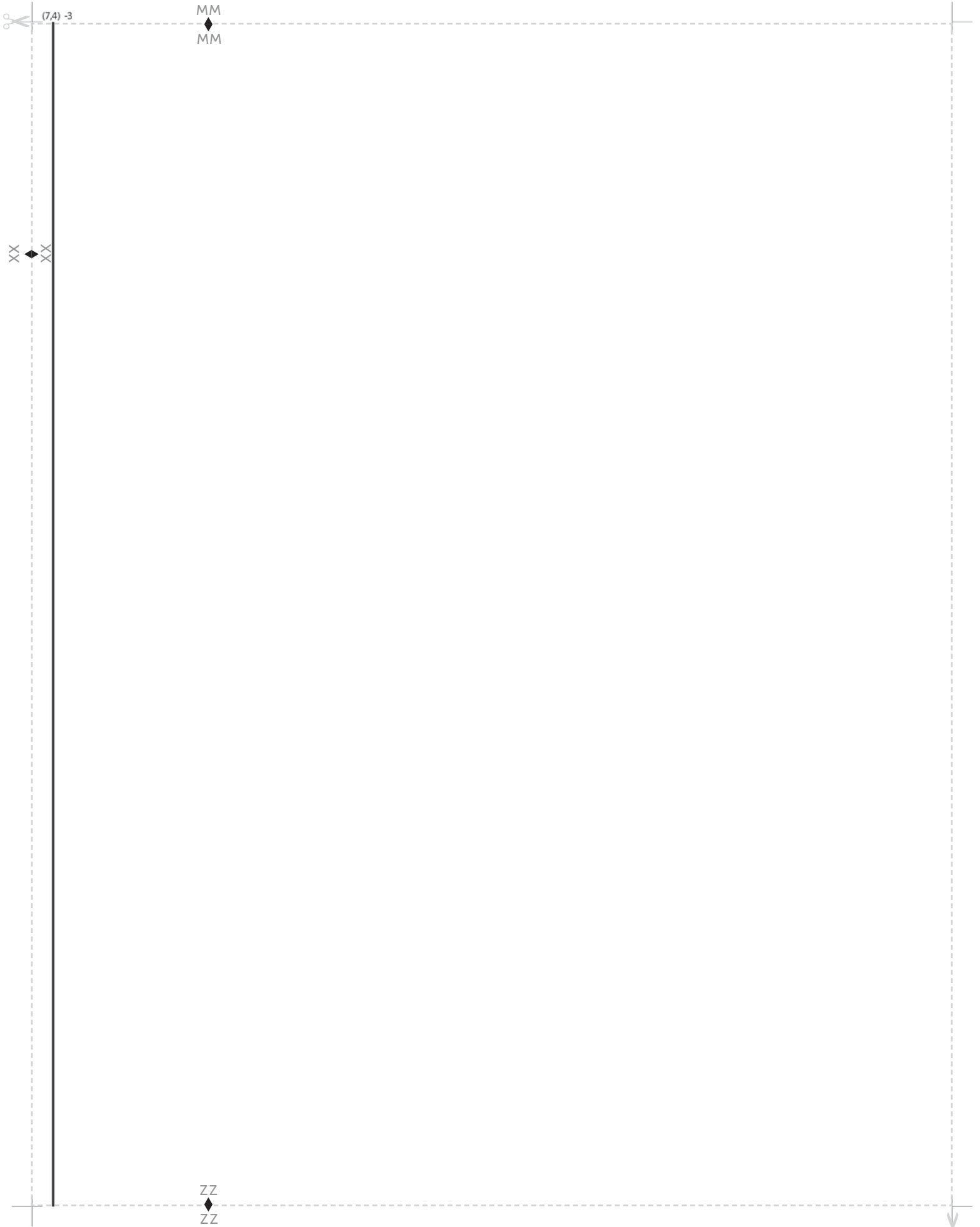



(1.5) -3

NN
◆
NN



AAA
◆
AAA

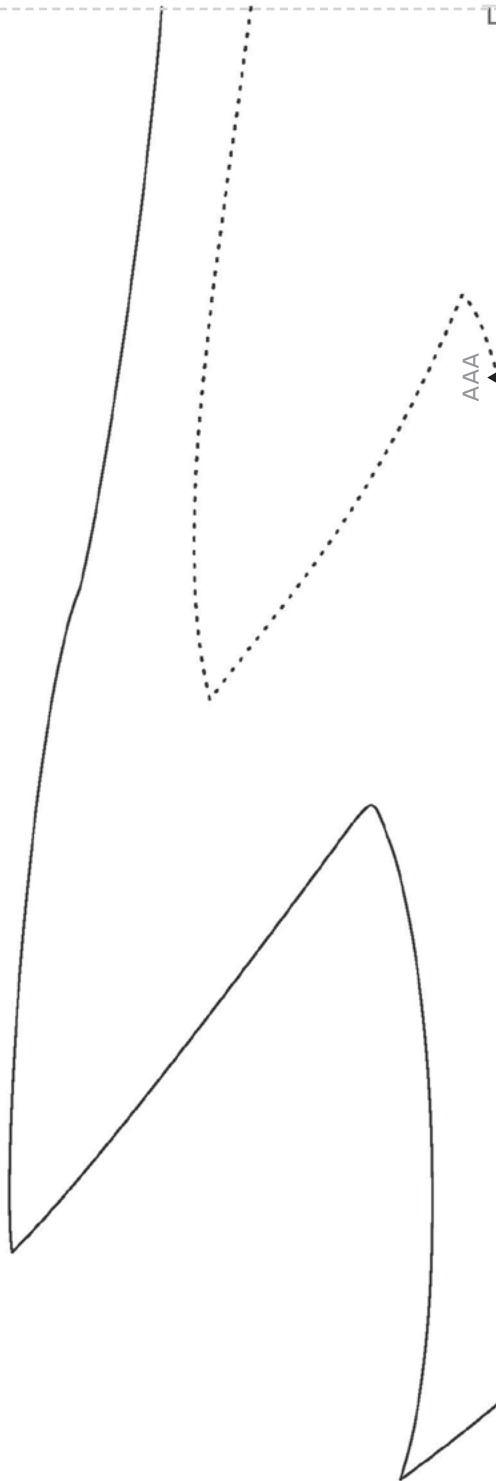

scissors icon (2.5) -3
LARGE FLAME
Cut 2 from felt

oo
oo

AAA
AAA

BBB
BBB

scissors icon

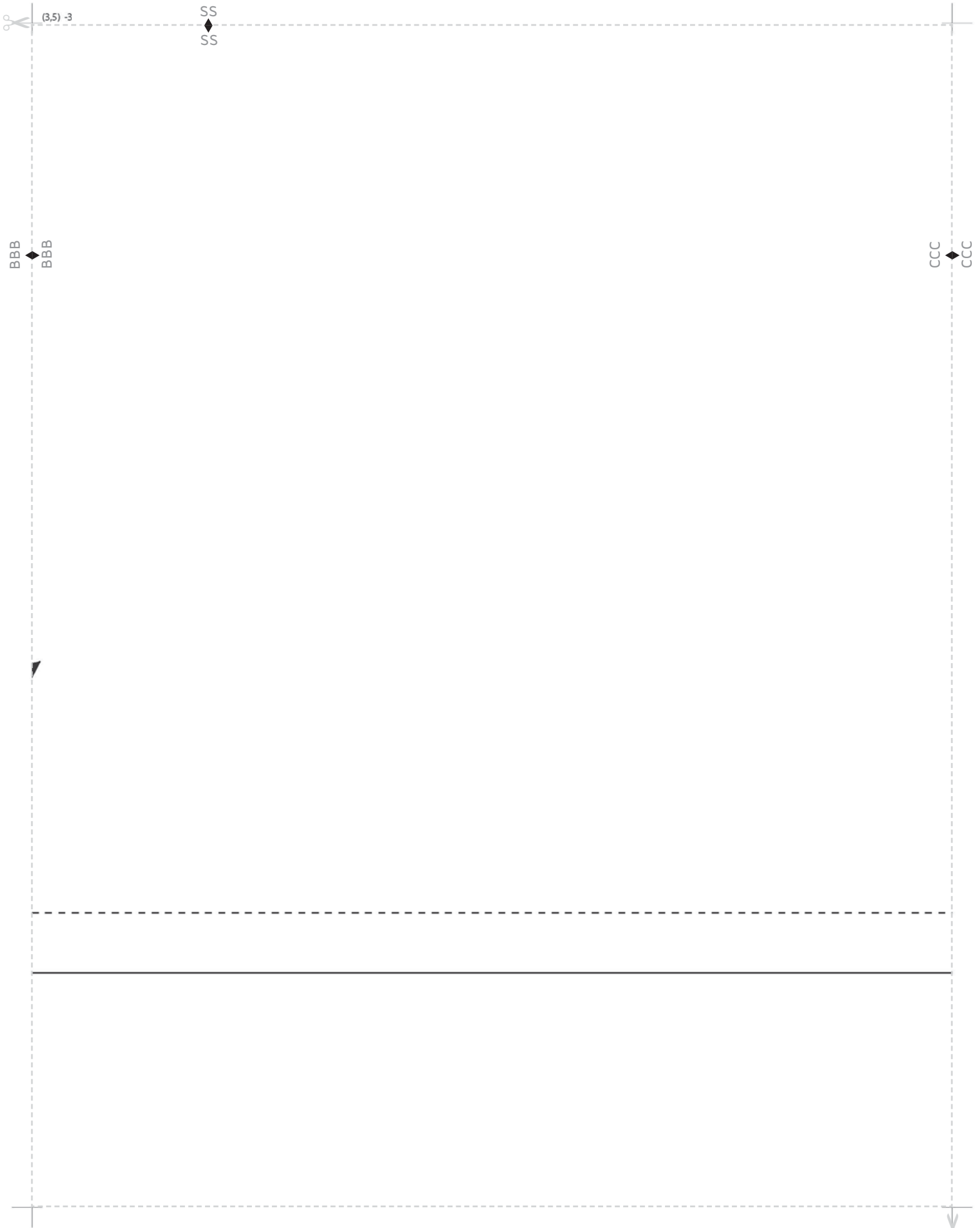

(3,5) -3

SS
SS

BBB
BBB

CCC
CCC

111

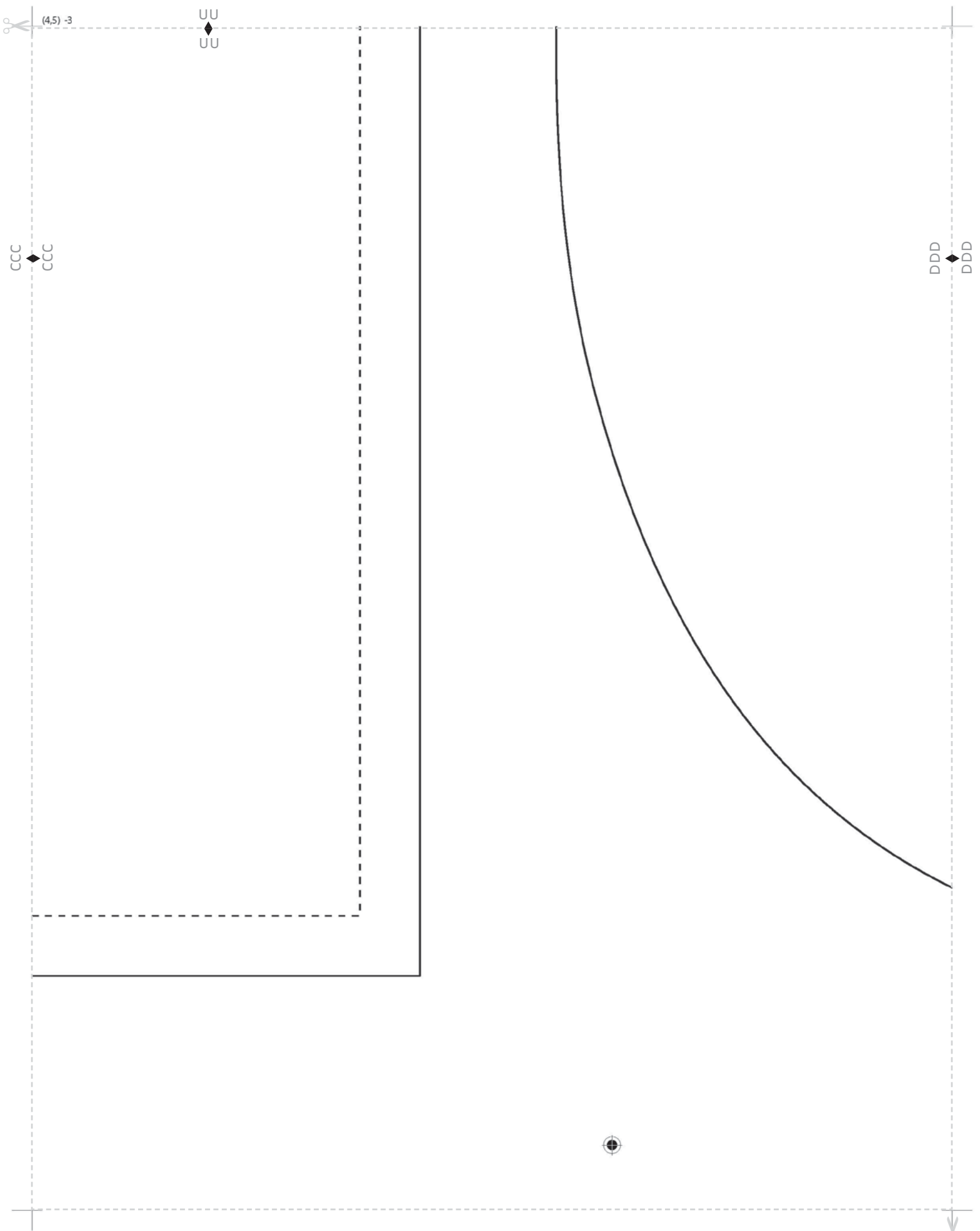

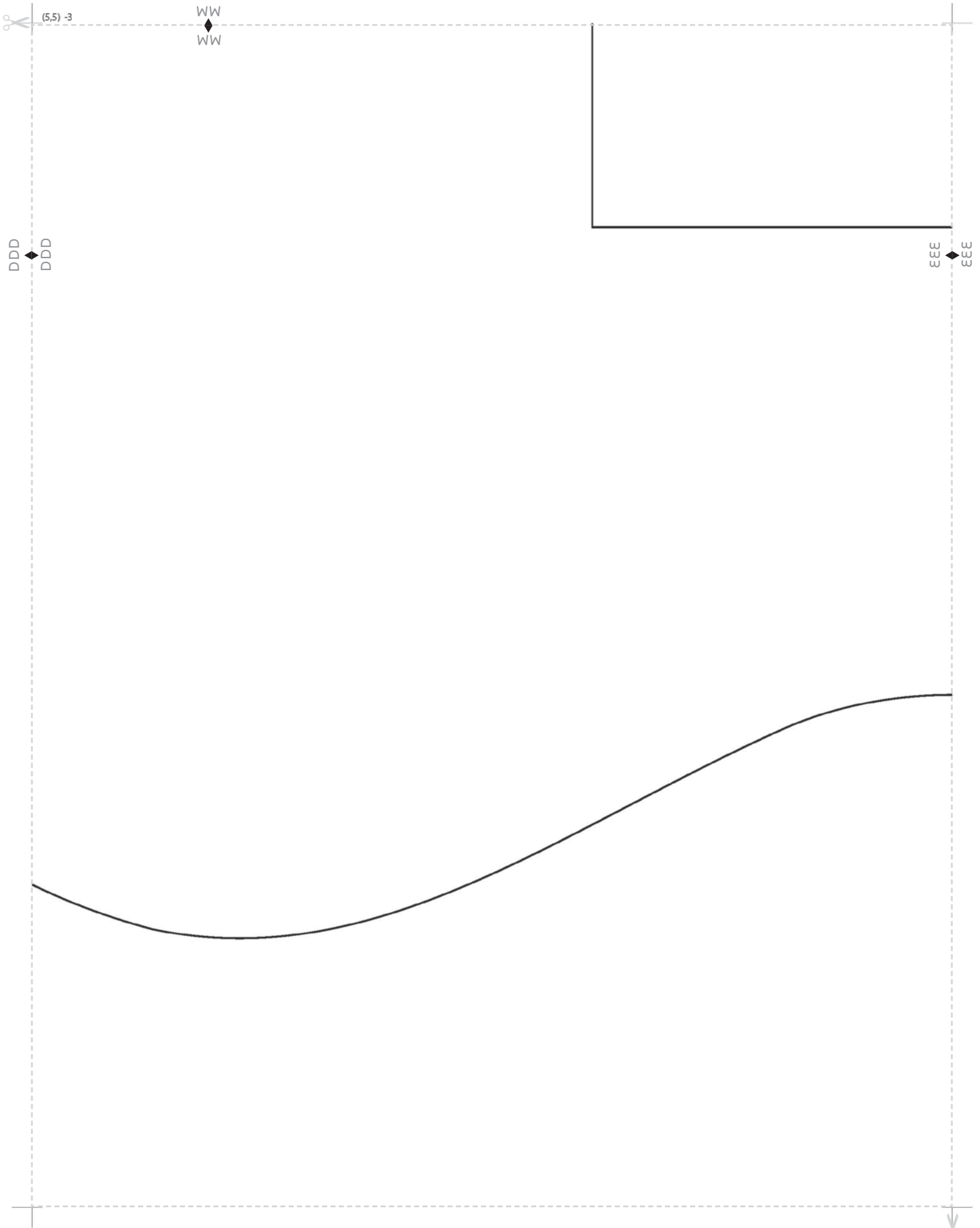

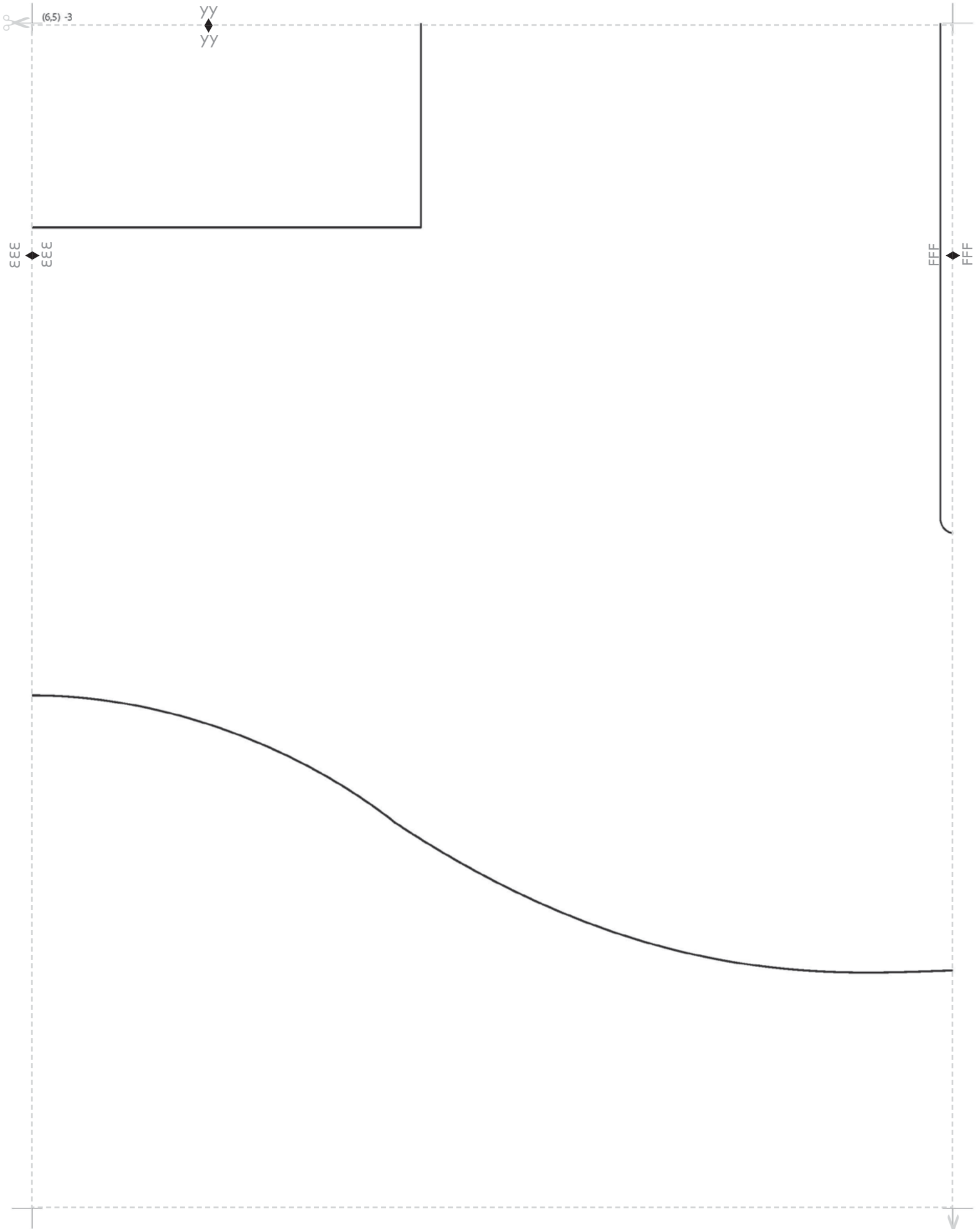

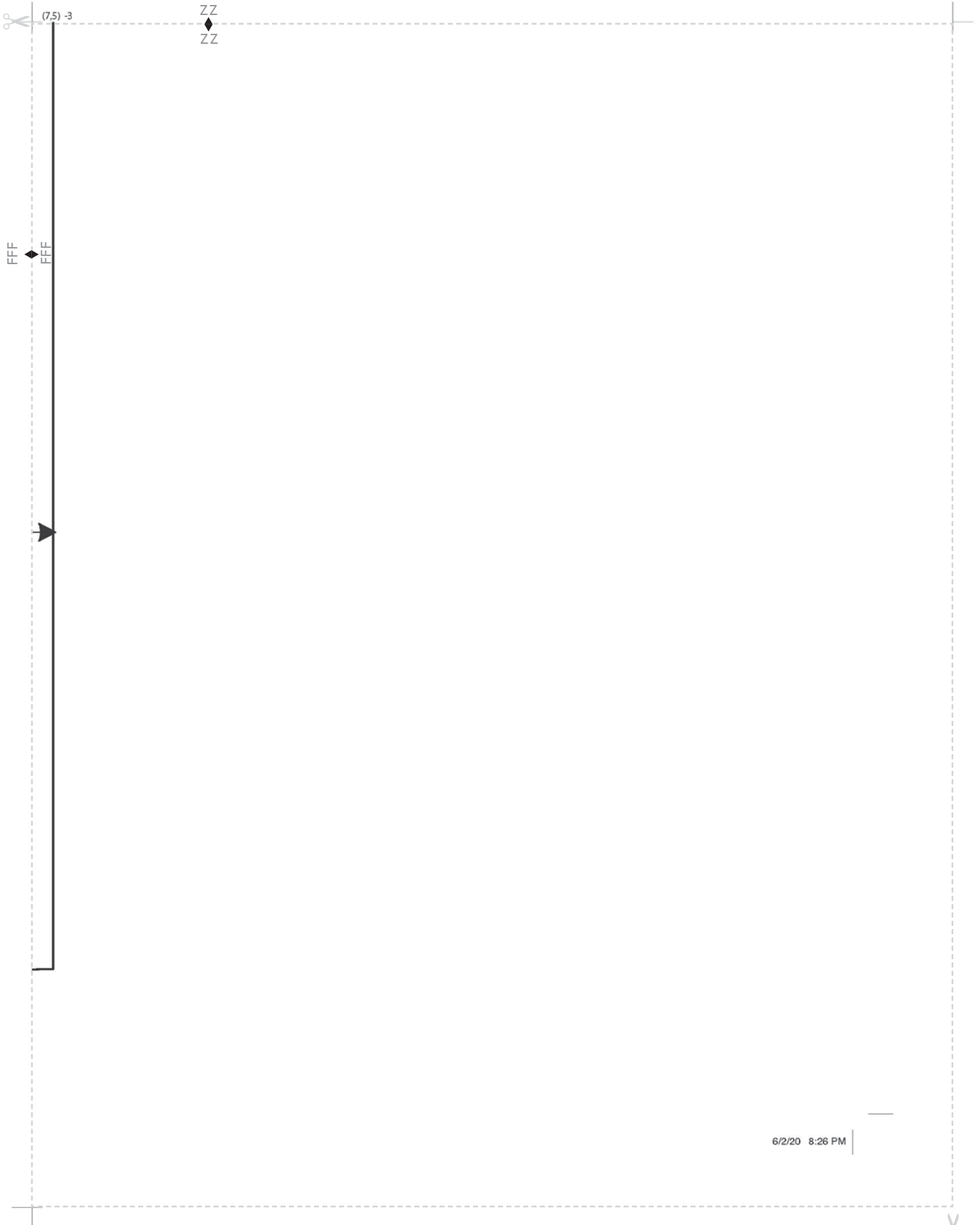



(1,1)-4



A



B

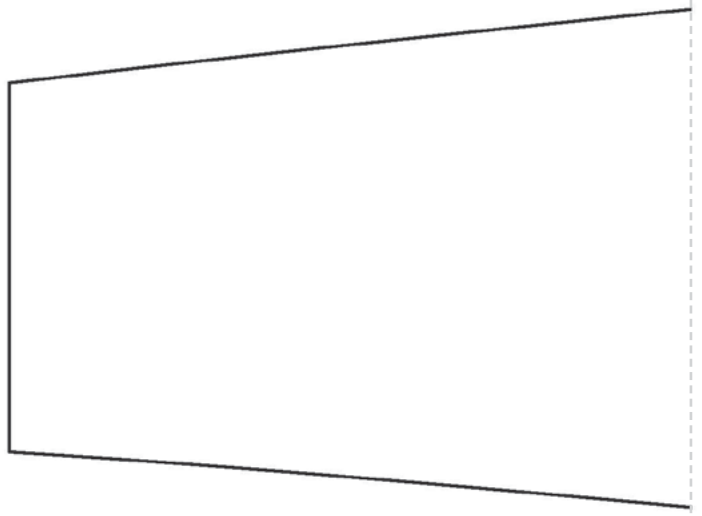

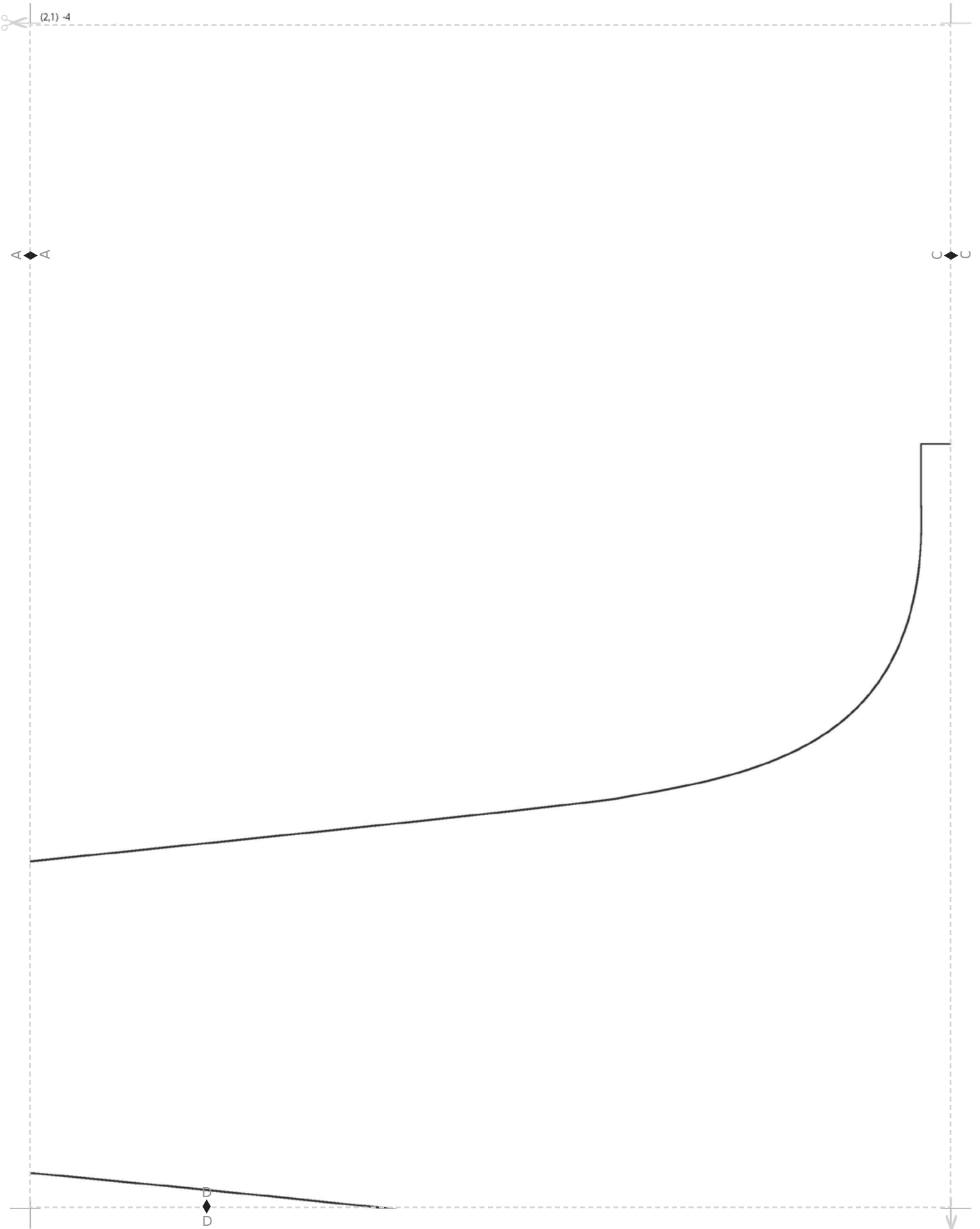

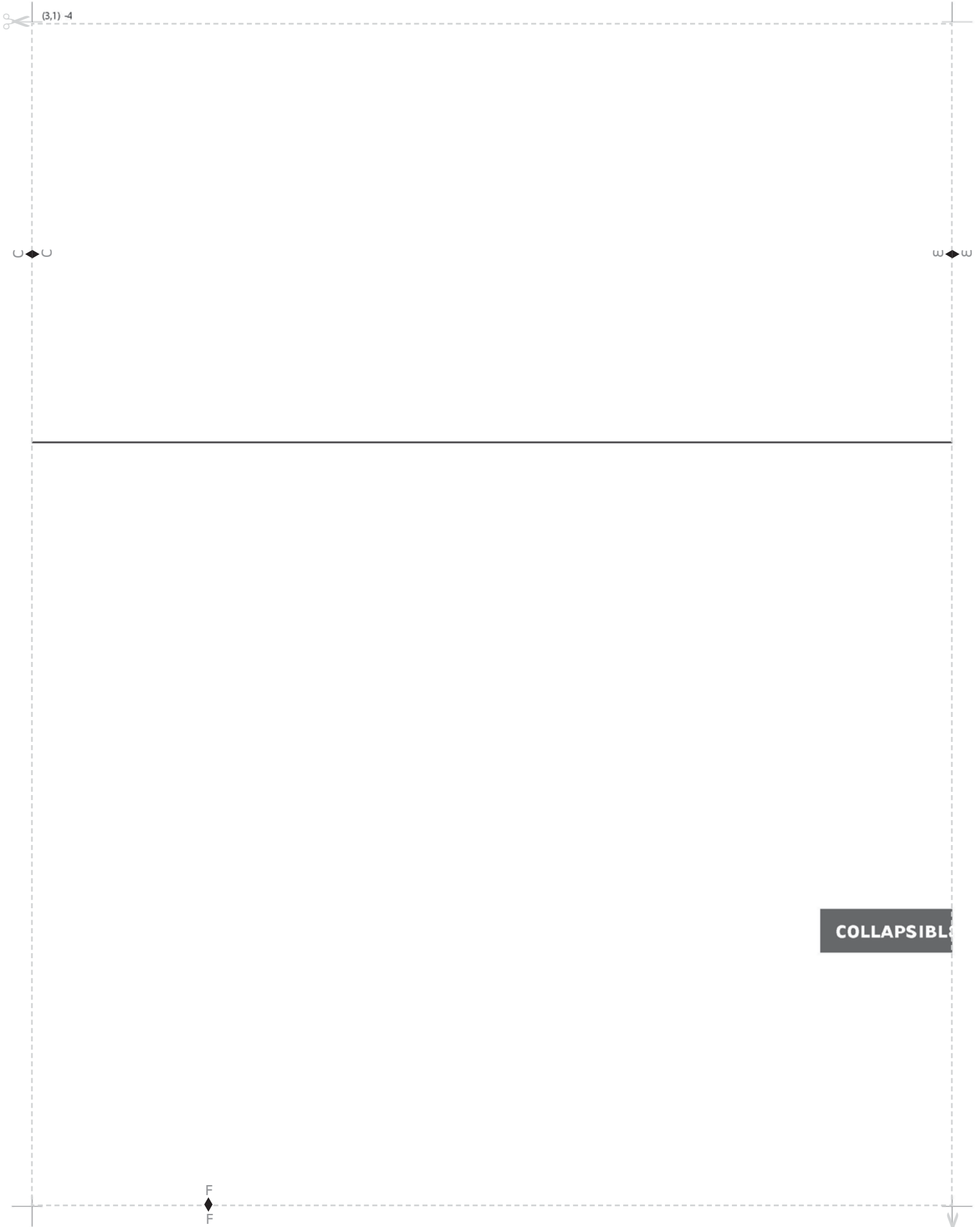

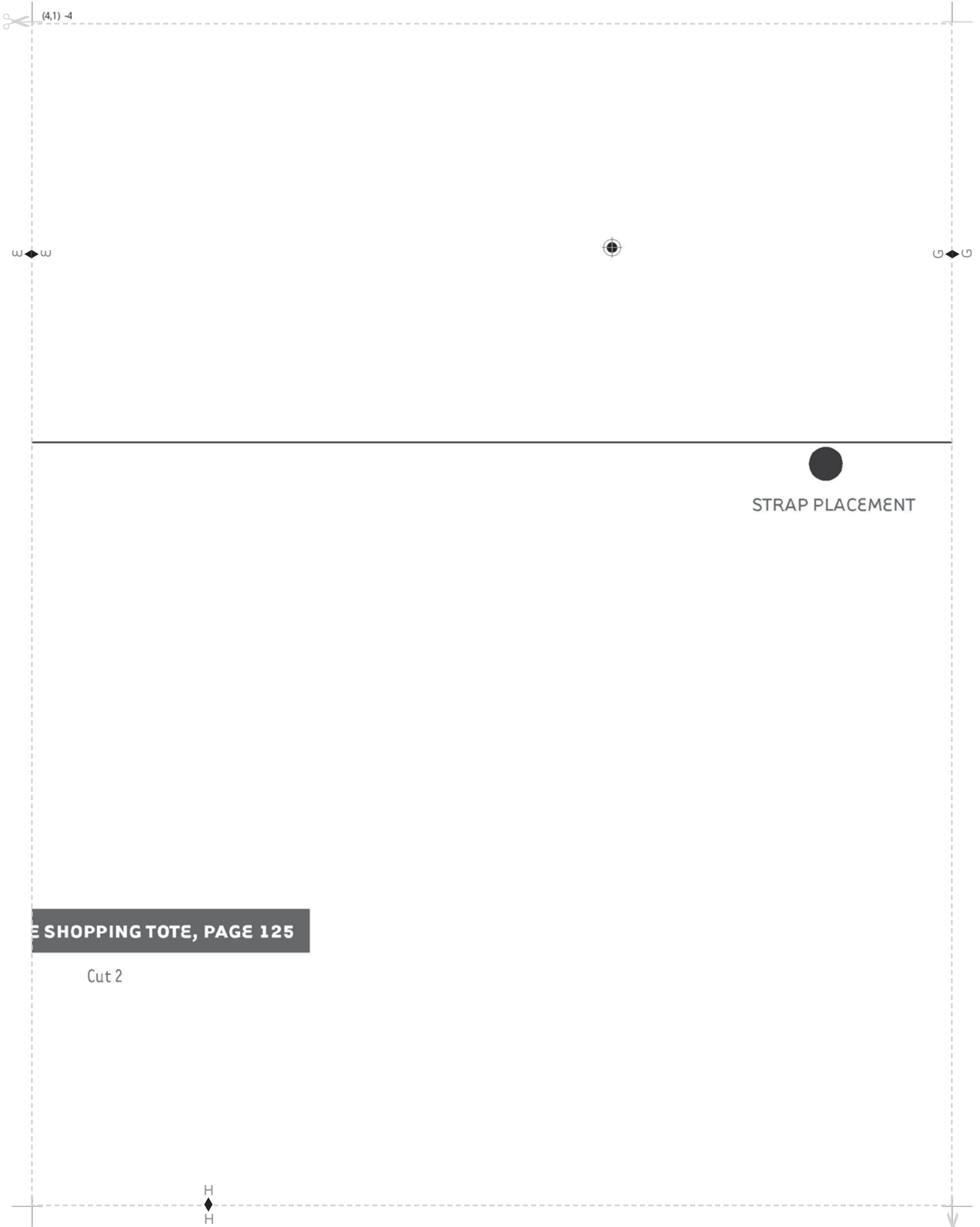

(4,1) -4

w ◀ w

G ▶ G

STRAP PLACEMENT

E SHOPPING TOTE, PAGE 125

Cut 2

H
◀
H

G G

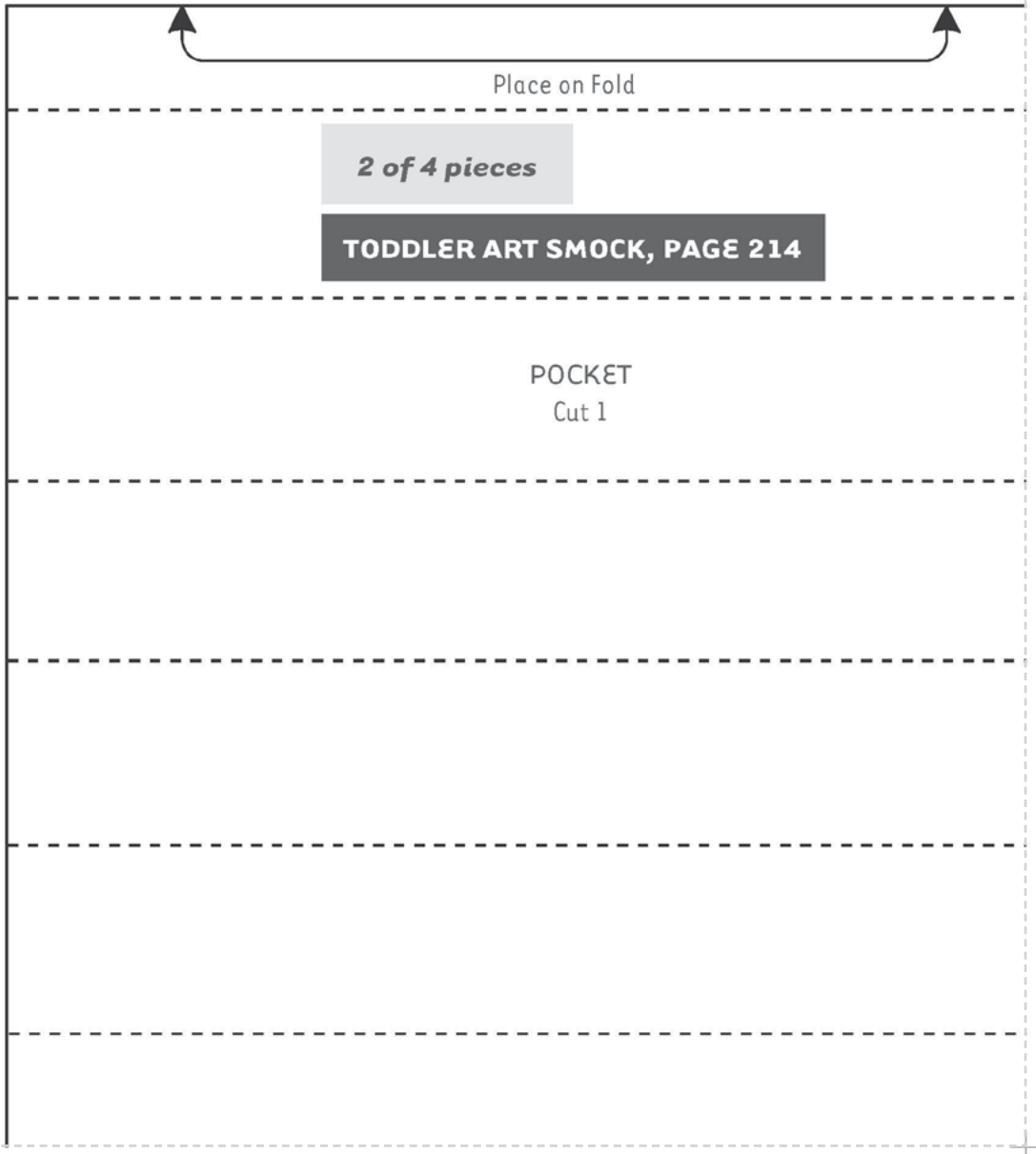

Place on Fold

2 of 4 pieces

TODDLER ART SMOCK, PAGE 214

POCKET
Cut 1

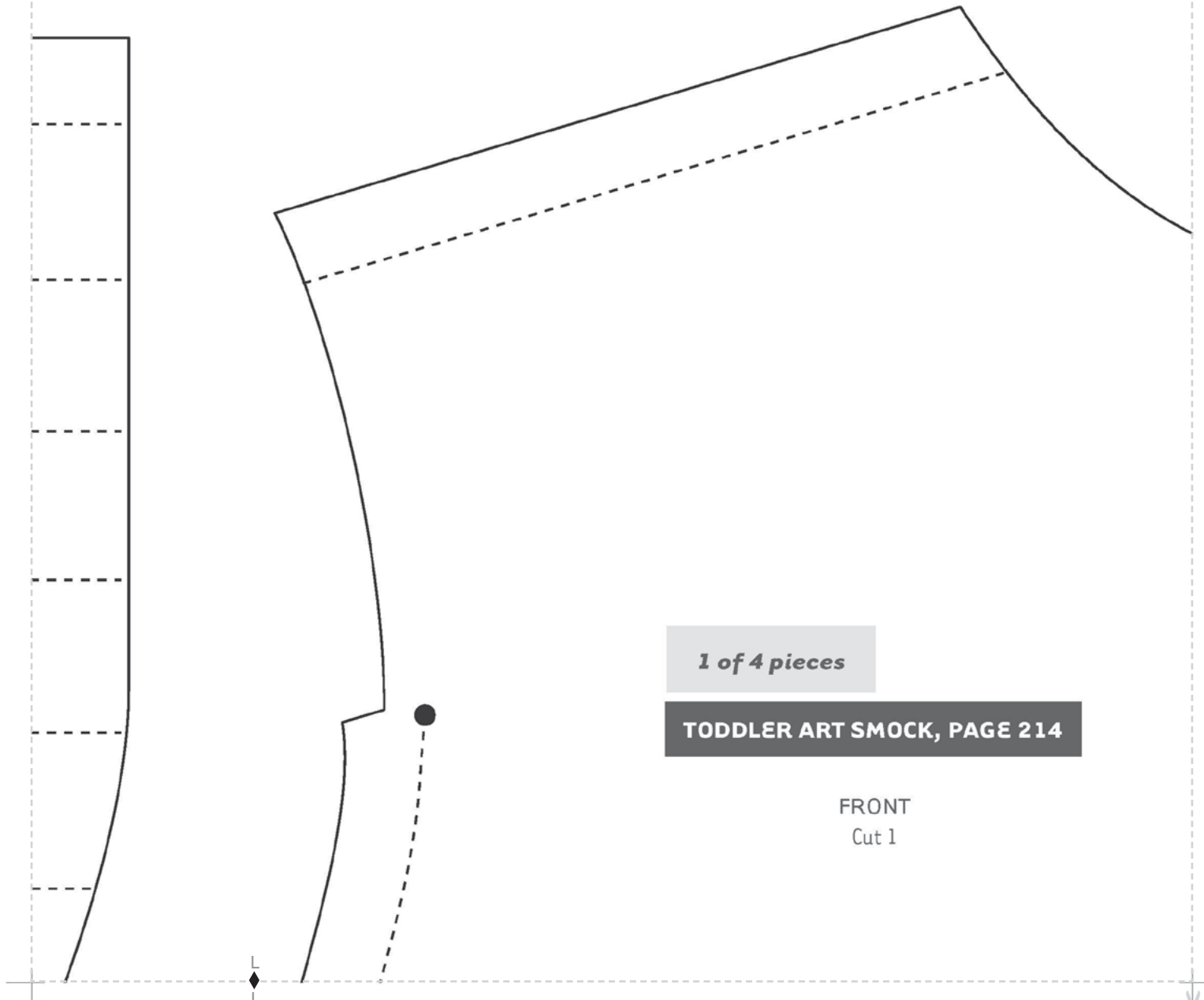

1 of 4 pieces

TODDLER ART SMOCK, PAGE 214

FRONT
Cut 1

(7.1) -4

K

4

M



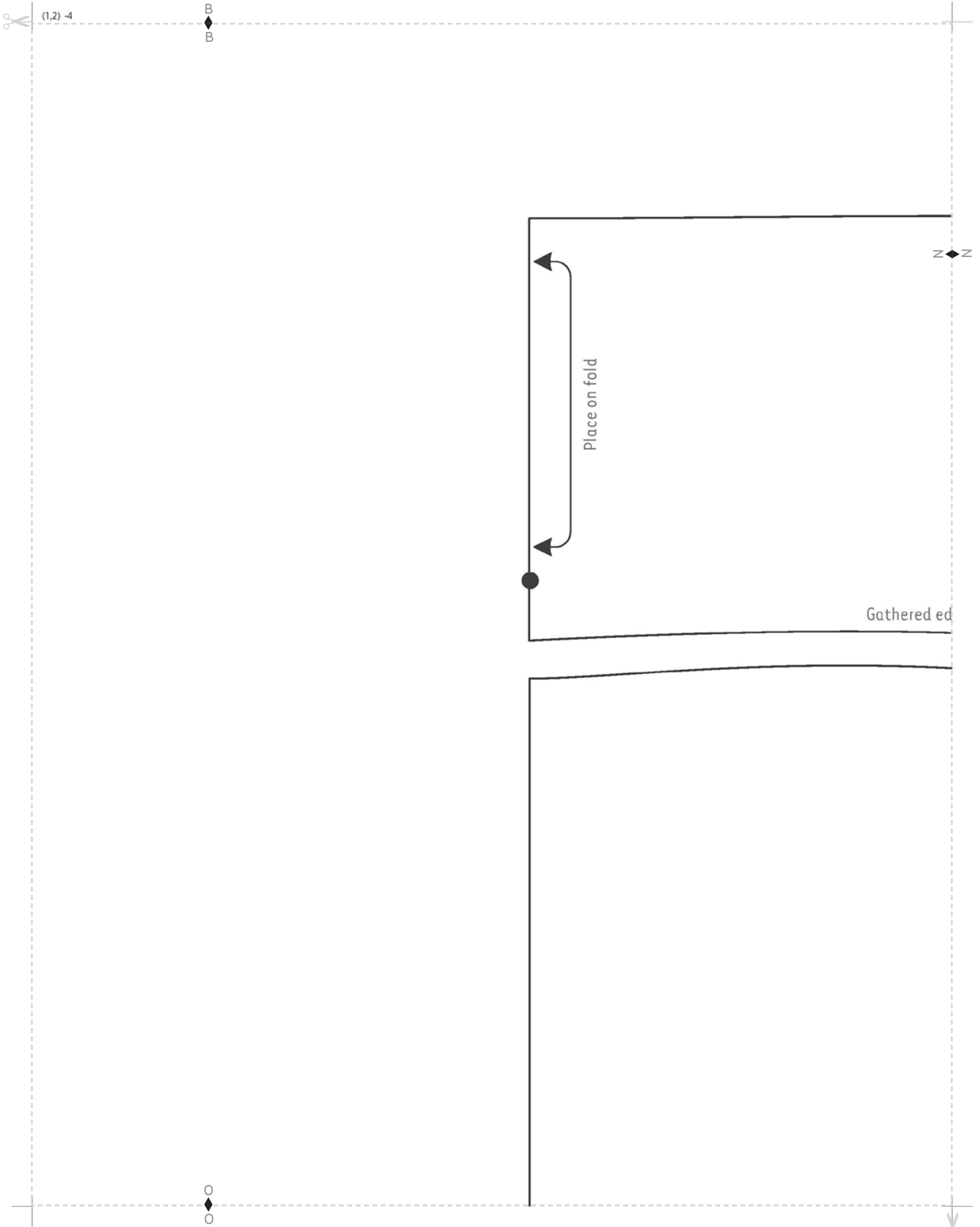

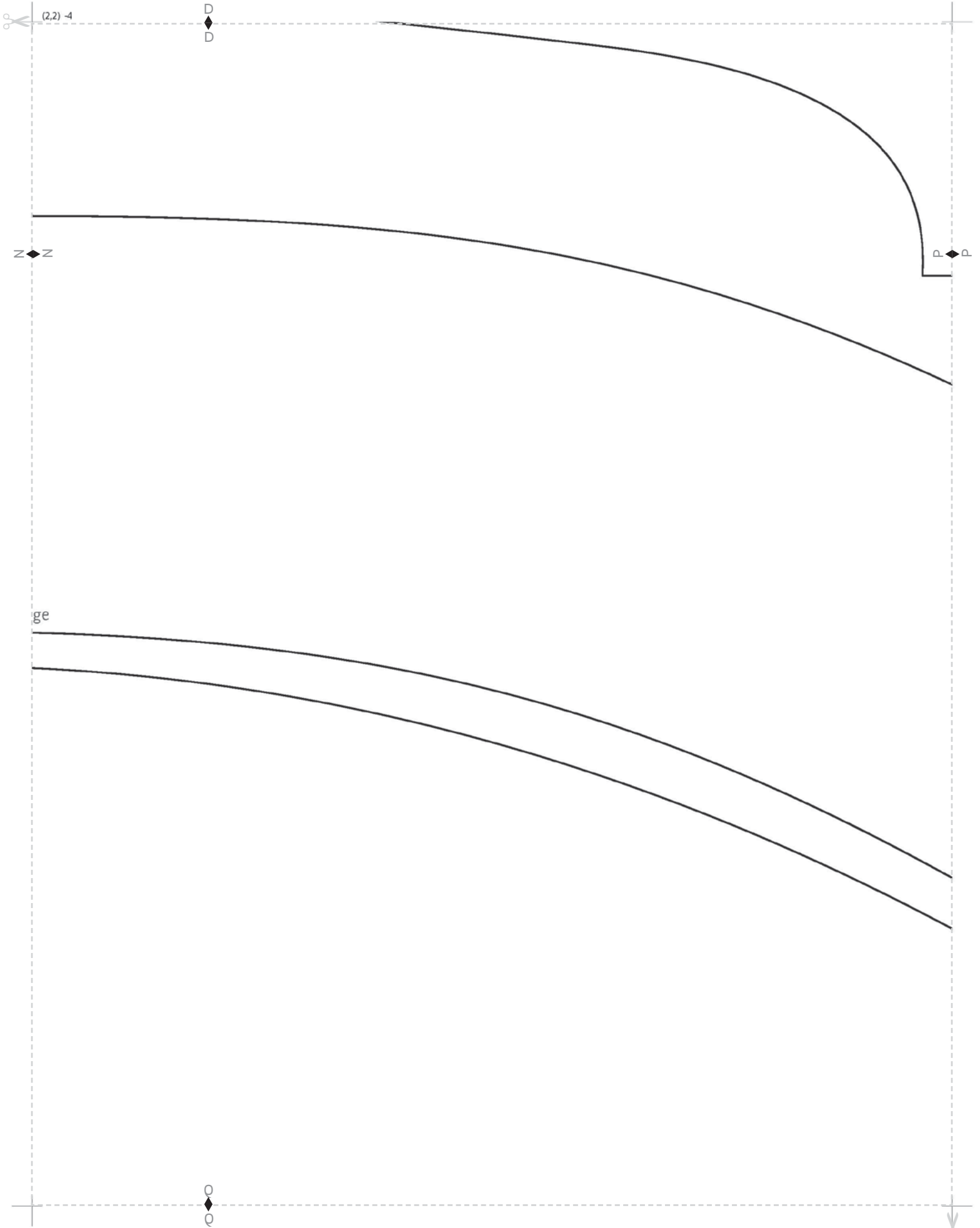

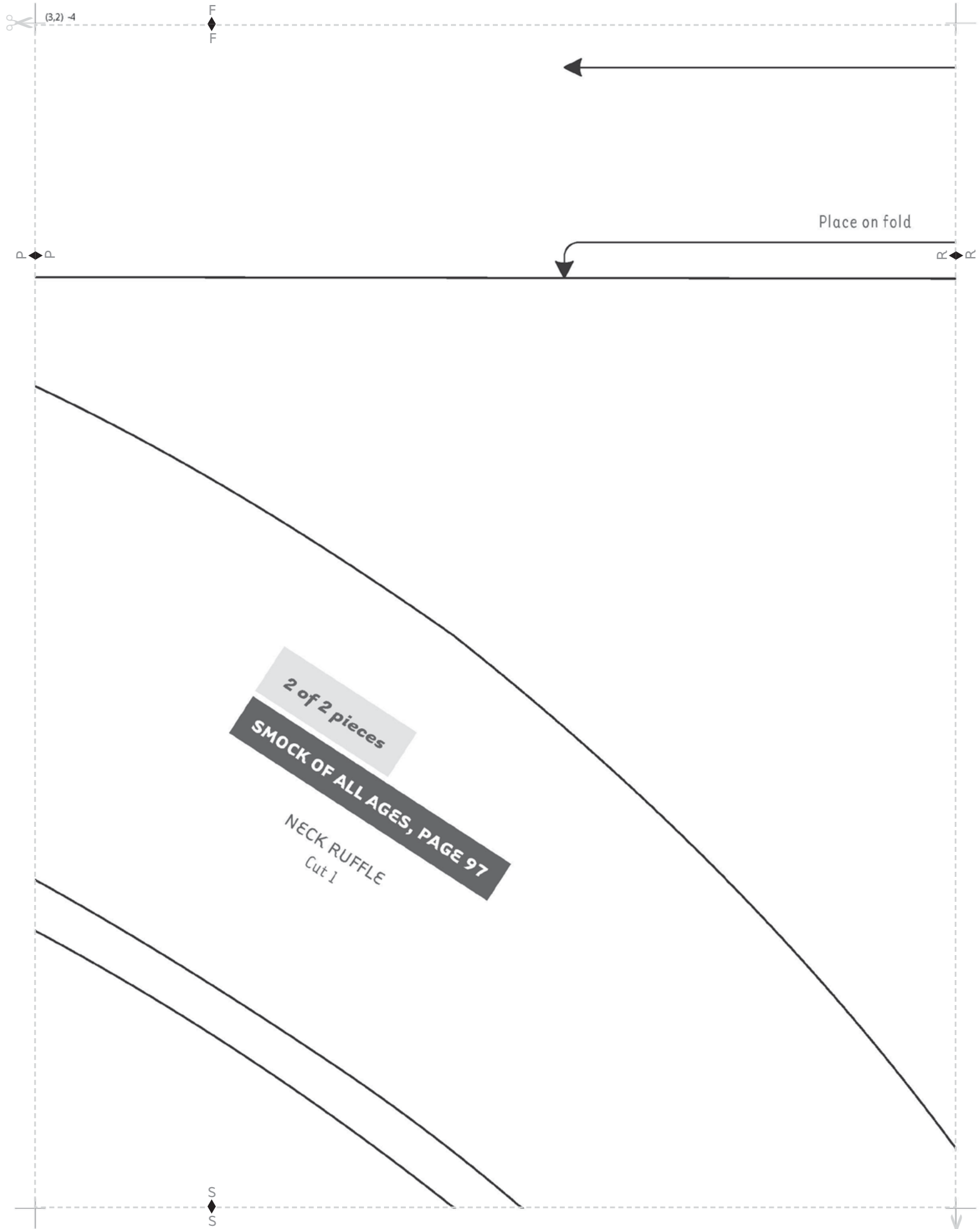

(3,2) -4

F
F

Place on fold

2 of 2 pieces

SMOCK OF ALL AGES, PAGE 97

NECK RUFFLE
Cut 1

S
S

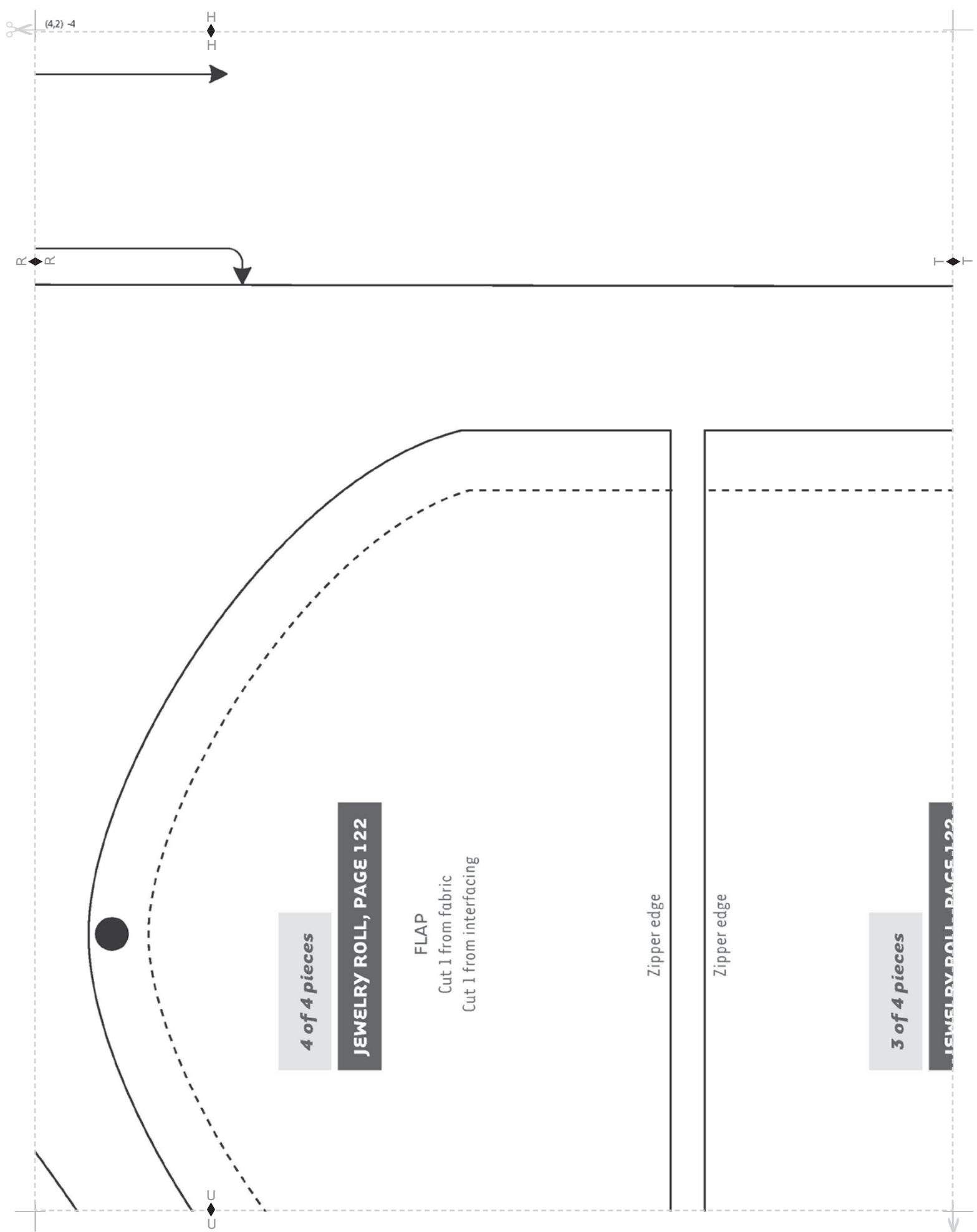

JEWELRY ROLL, PAGE 122

POCKET
Cut 4 from fabric
Cut 4 from interfacing



2 of 4 pieces

JEWELRY ROLL, PAGE 122

RING PLACKET
Cut 1 from fabric
Cut 1 from interfacing

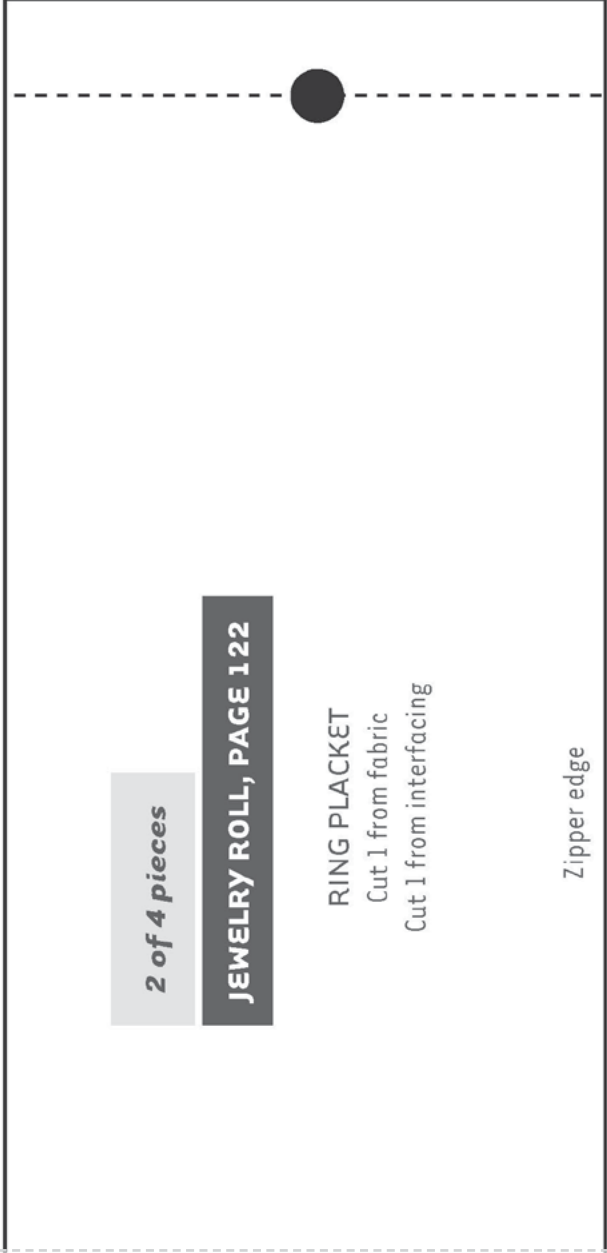

Zipper edge

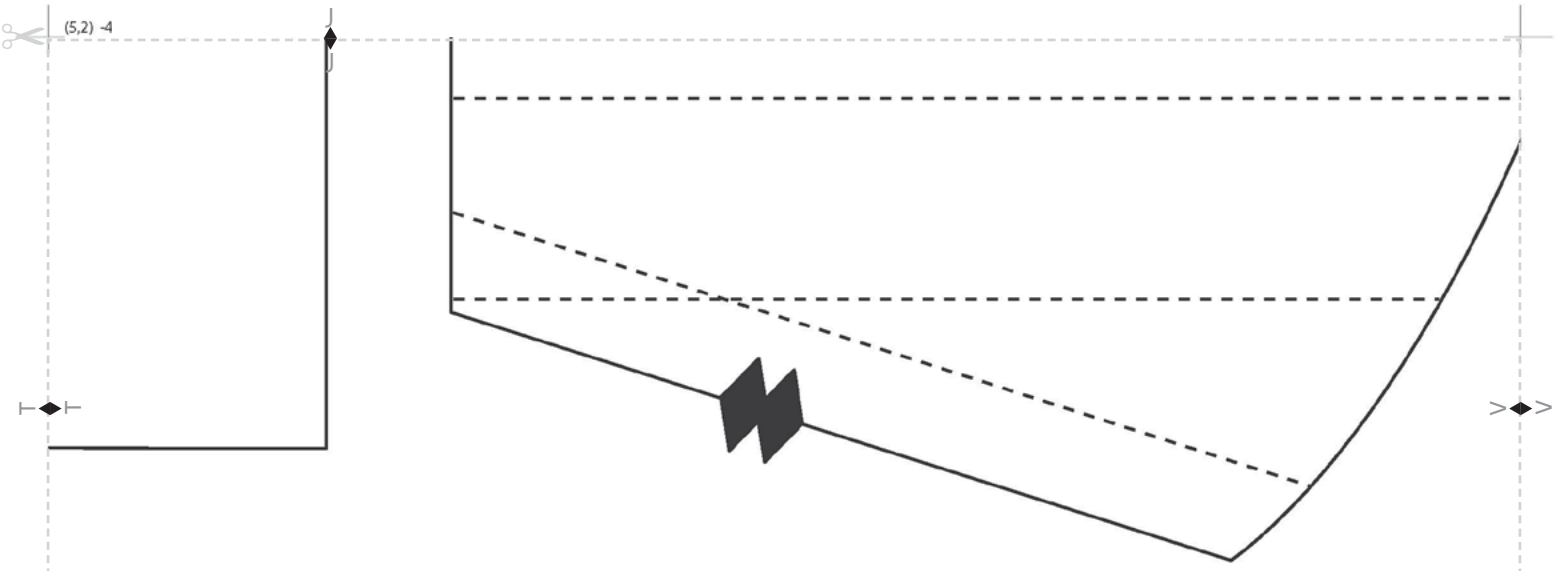

(5.2) -4

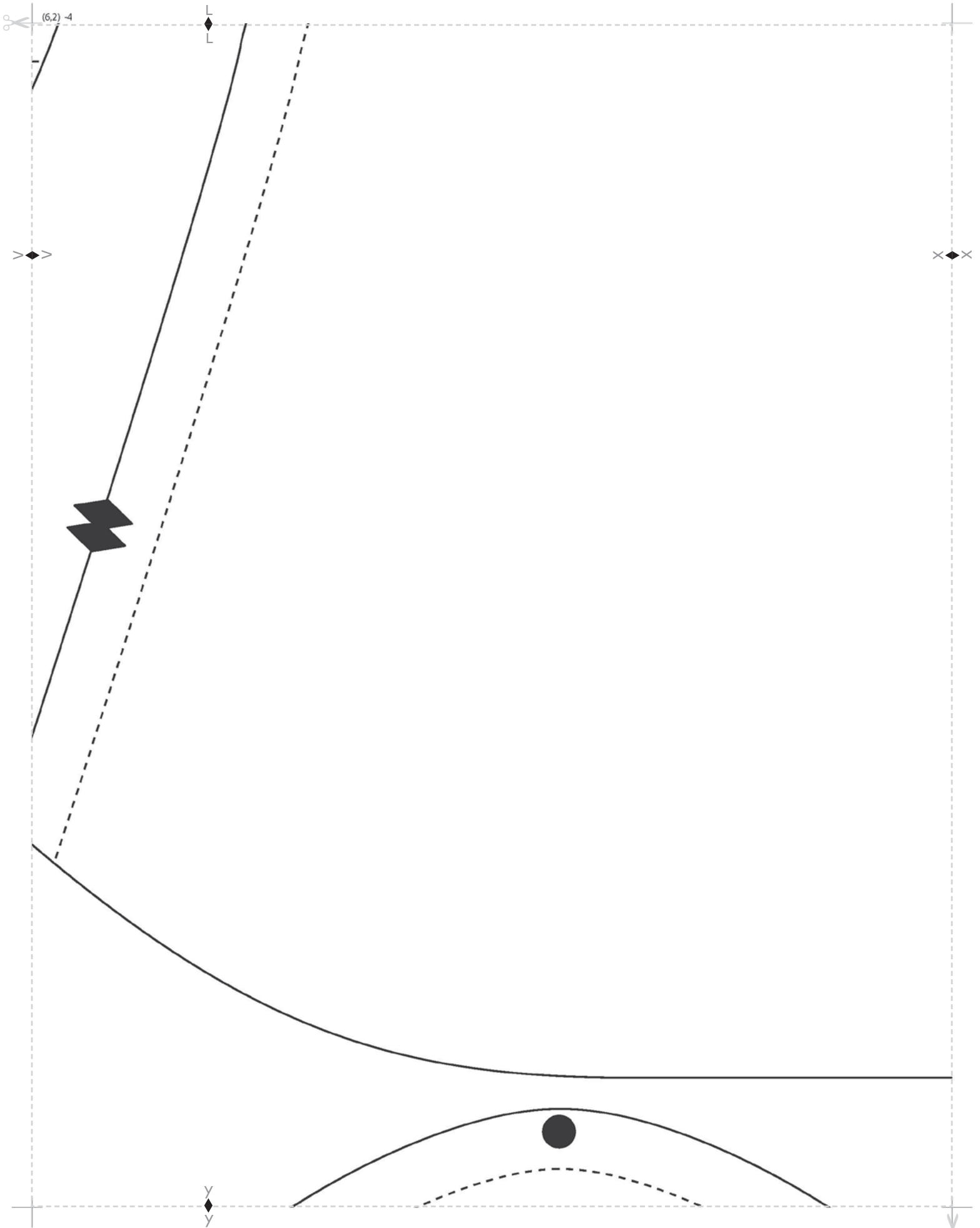

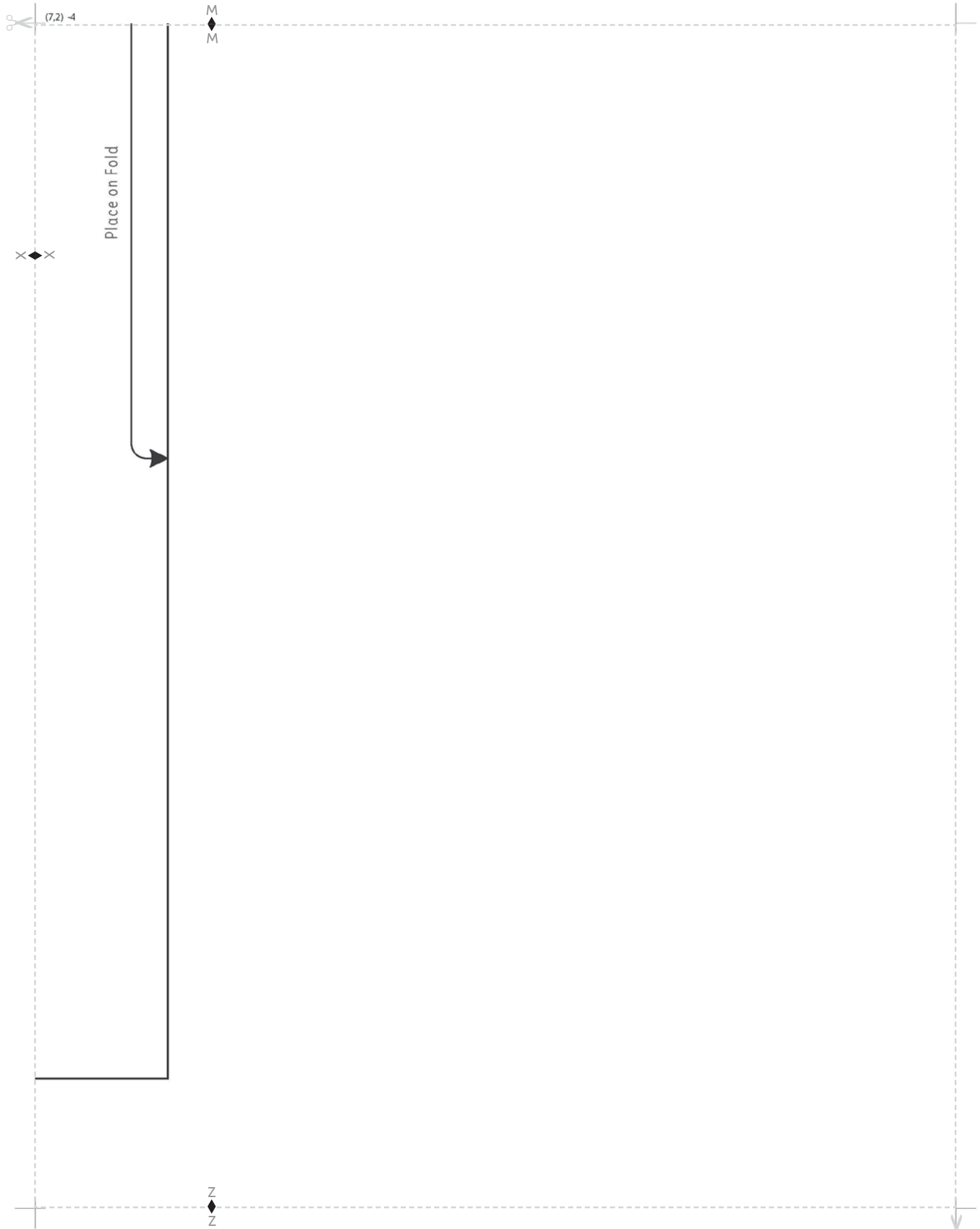

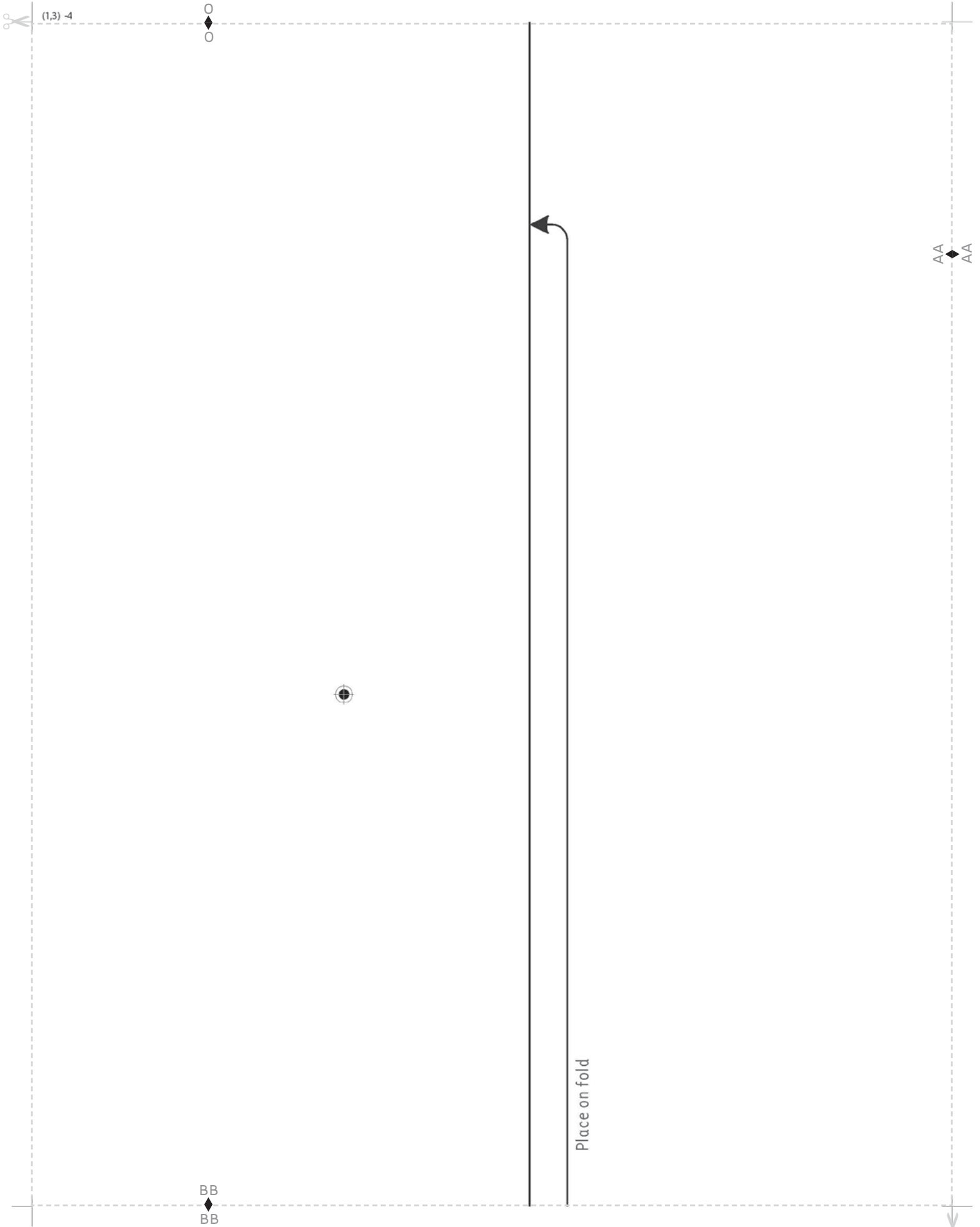

(1,3) -4

O
O

AA
AA

BB
BB

Place on fold

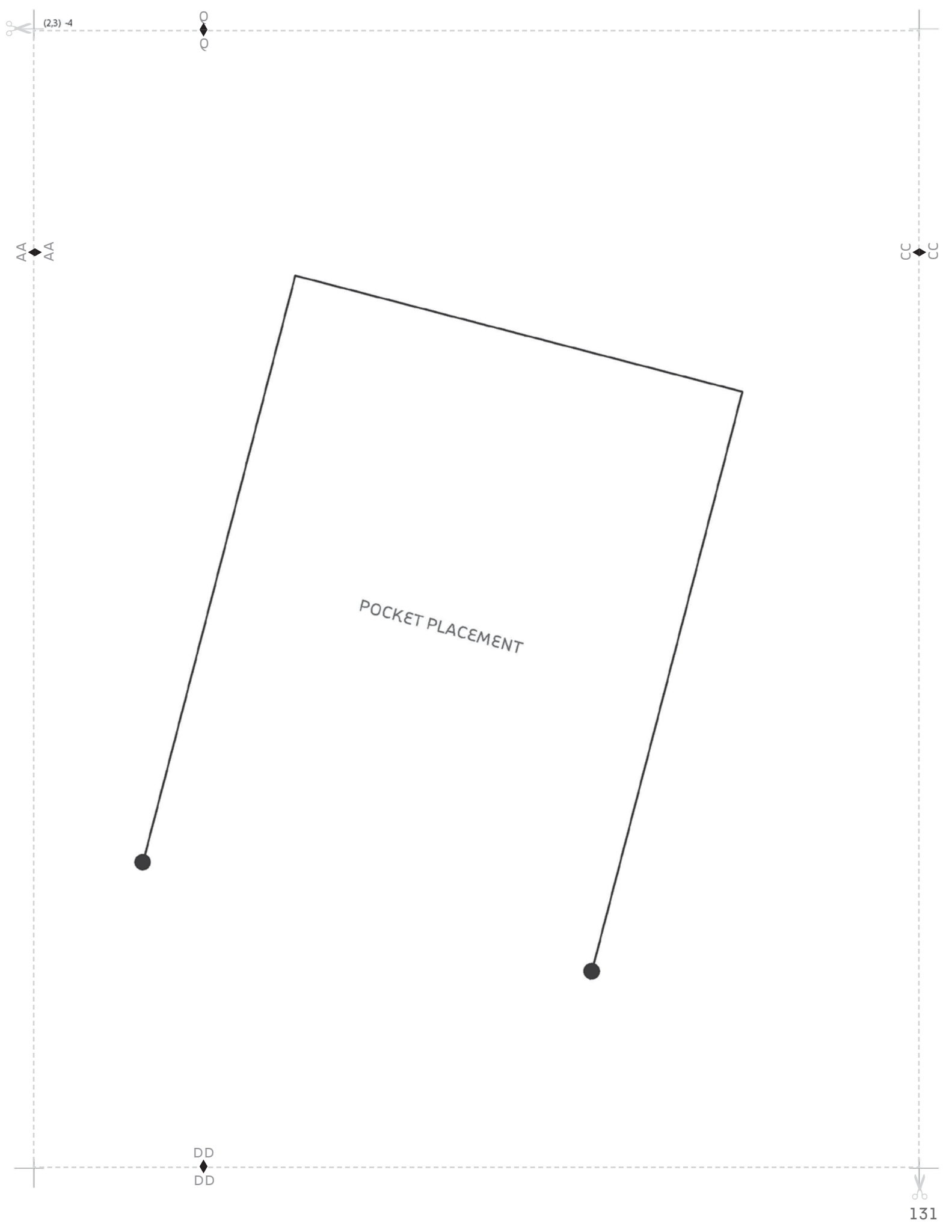

(2,3) -4

OO

AA
AA

CC
CC

POCKET PLACEMENT

DD
DD

CC
CC

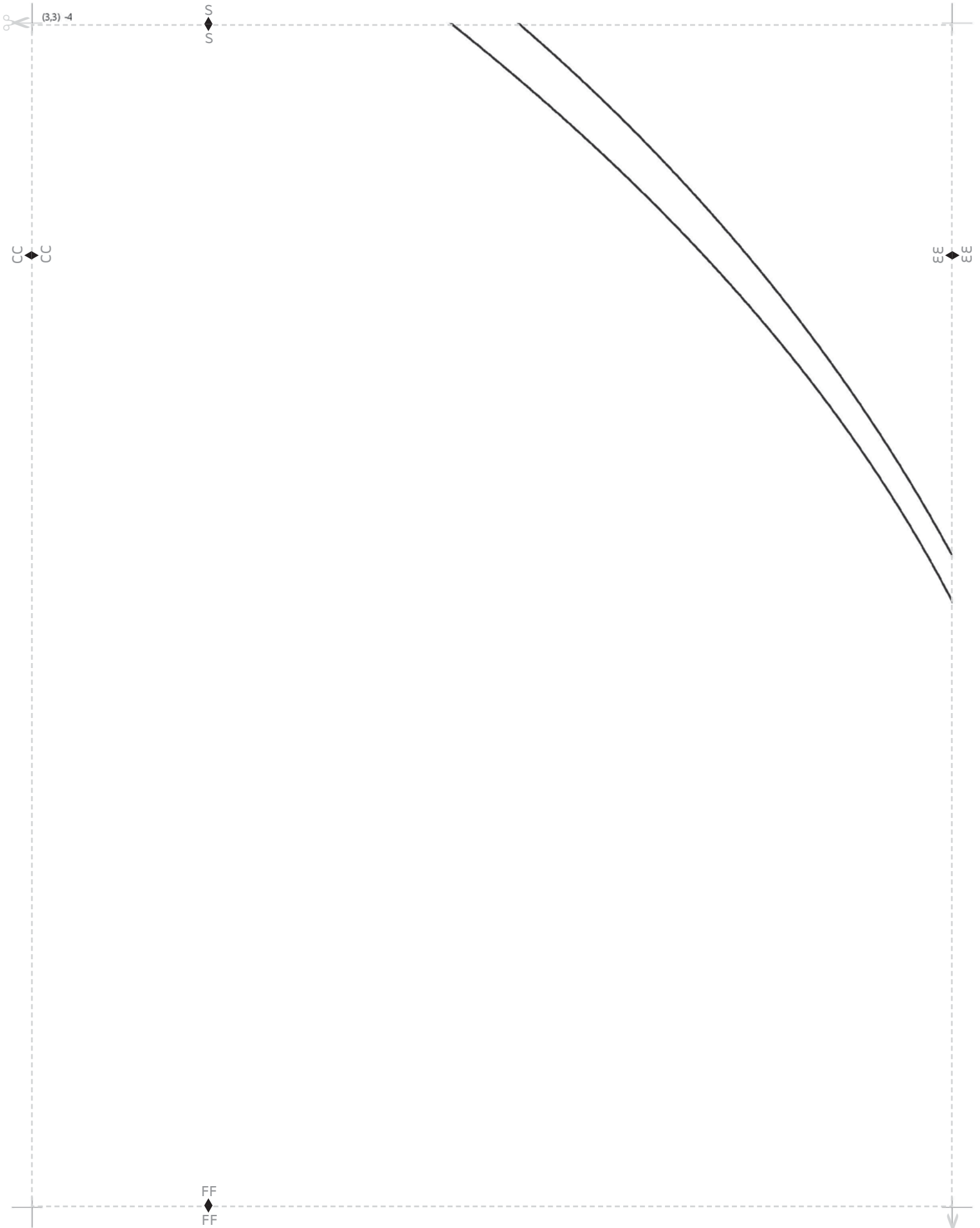

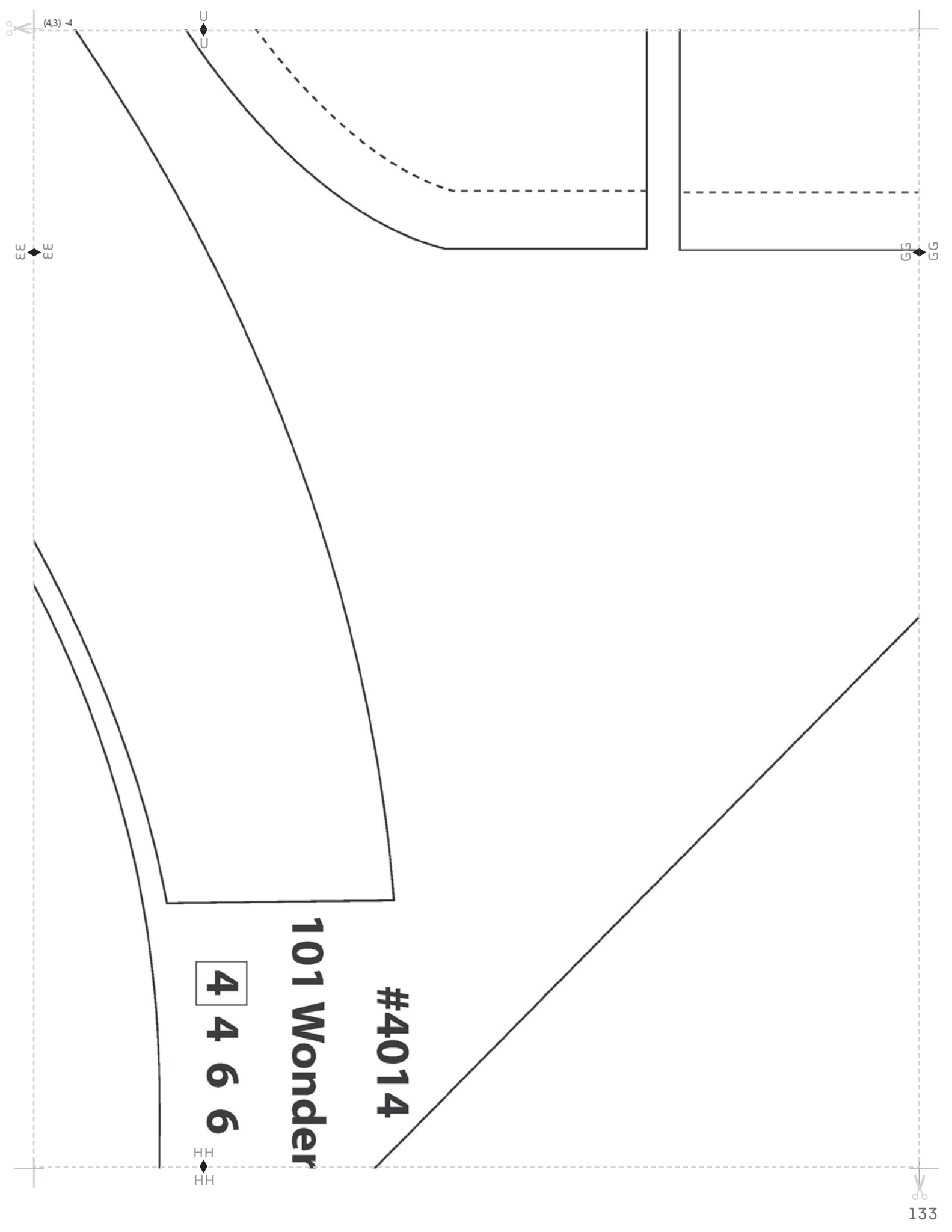

(4,3)-4

3 3

3 3

G G

4 4 6 6

H H

101 Wonder

#4014



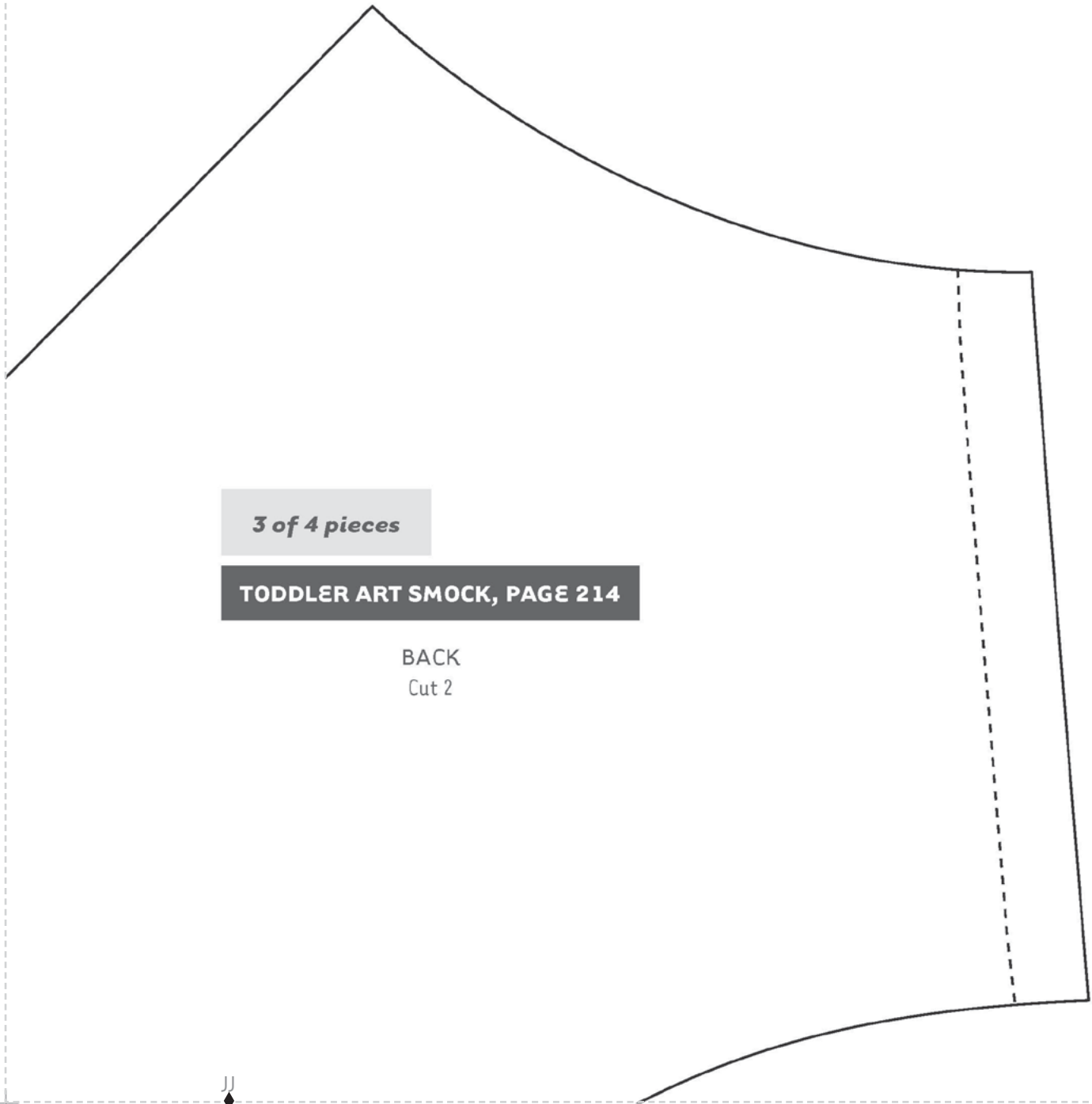
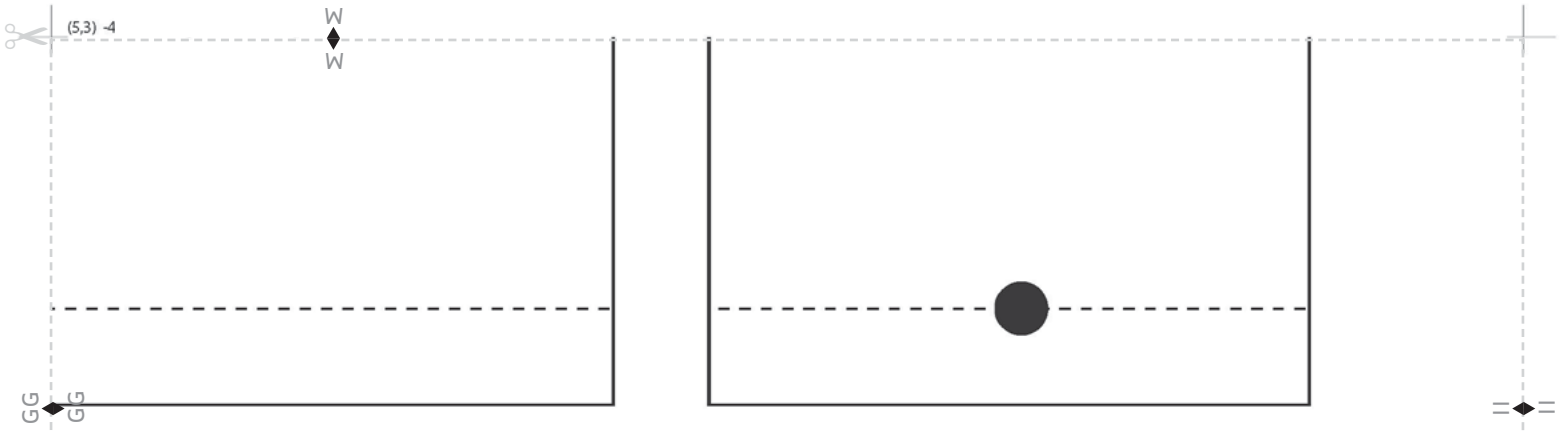

3 of 4 pieces

TODDLER ART SMOCK, PAGE 214

BACK
Cut 2



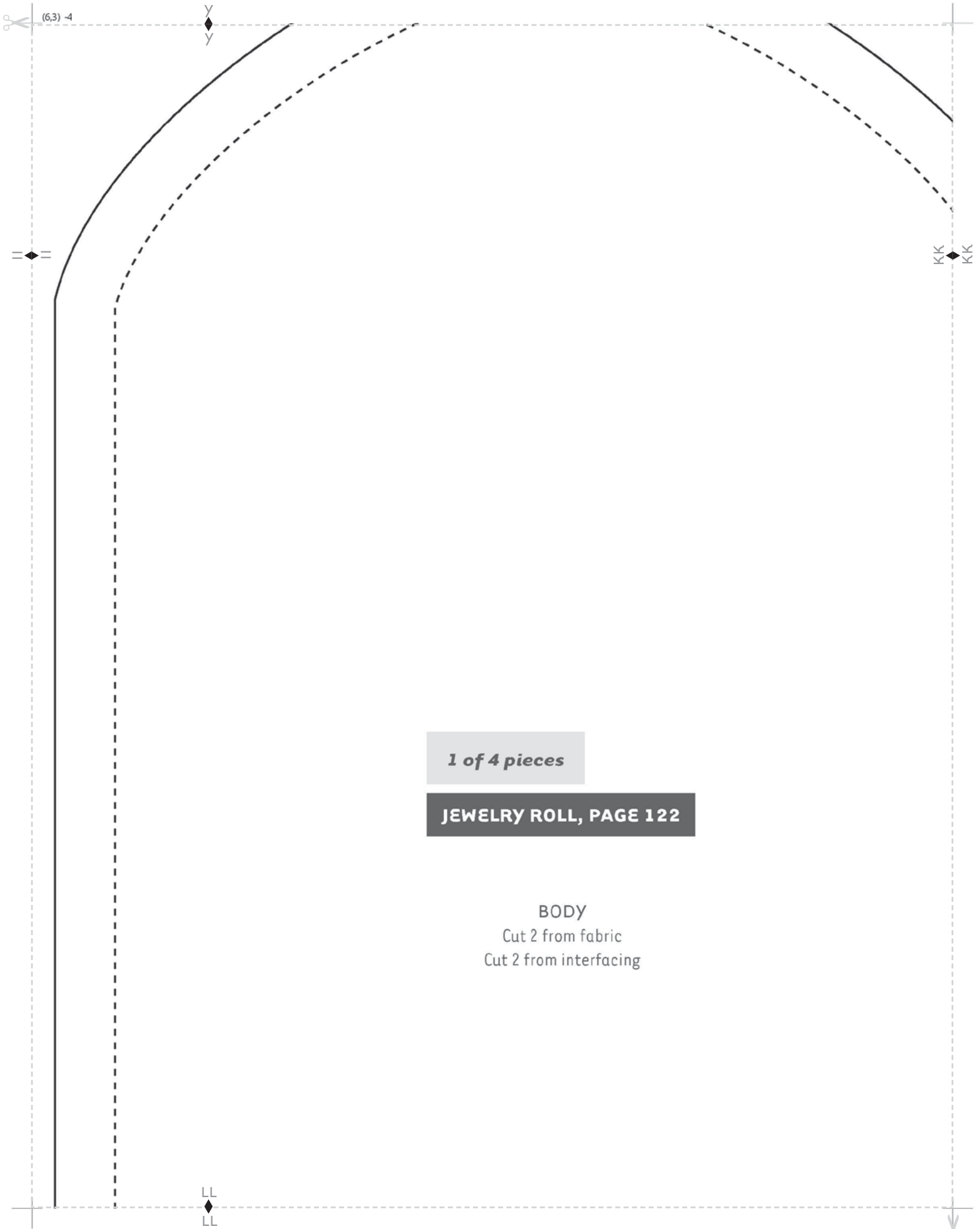

(6.3) -4

X
Y

==

KK
KK

1 of 4 pieces

JEWELRY ROLL, PAGE 122

BODY
Cut 2 from fabric
Cut 2 from interfacing

LL
LL



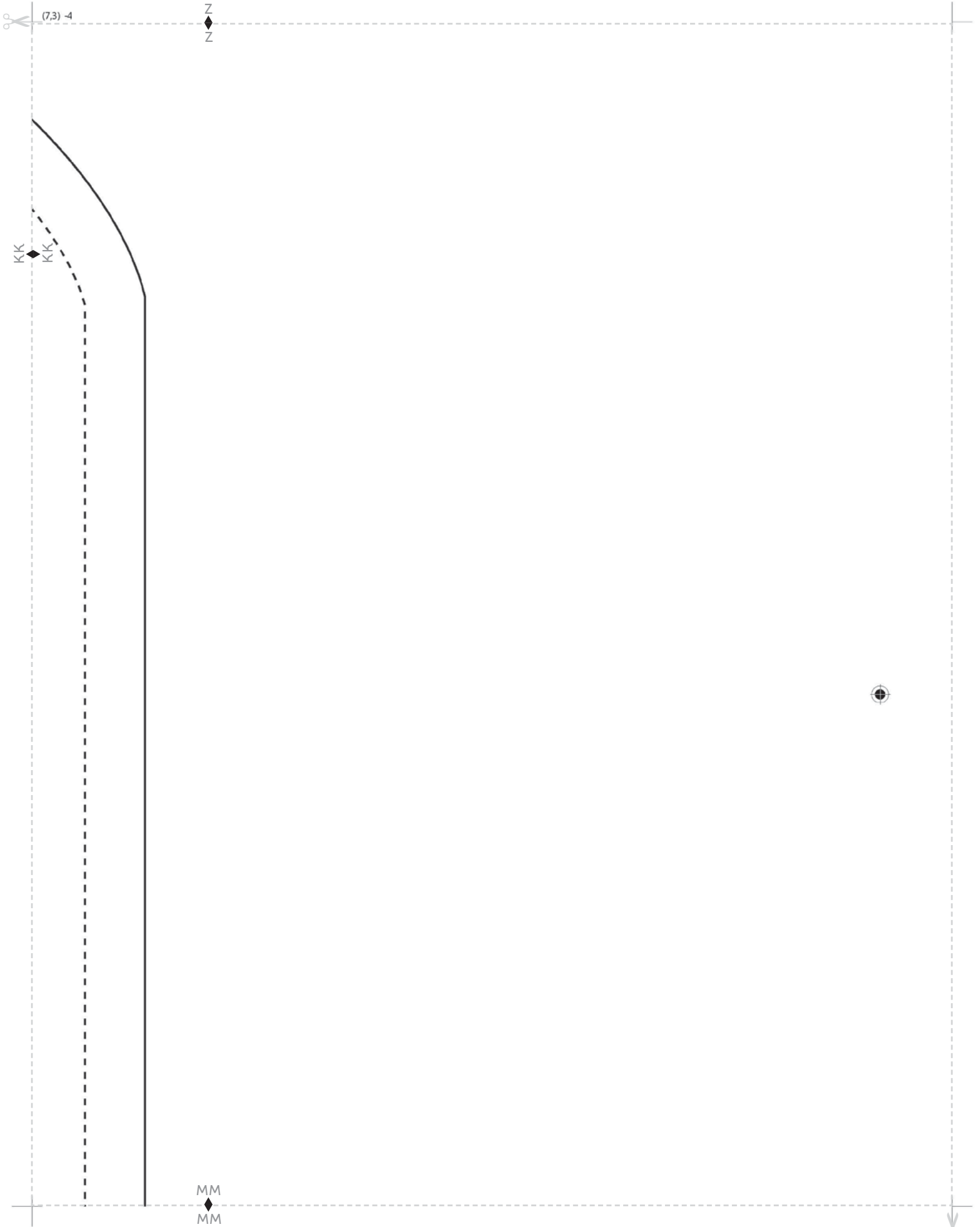

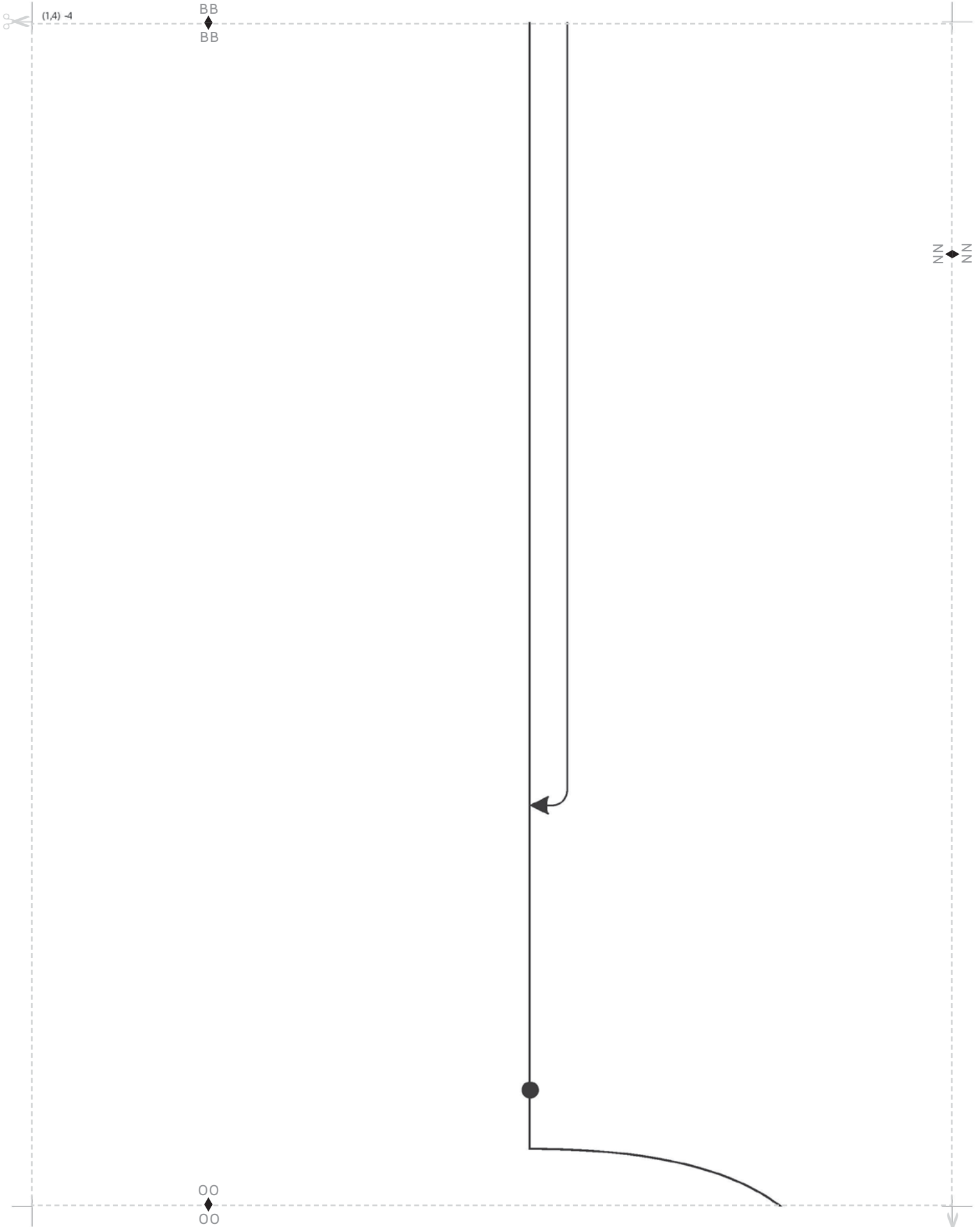

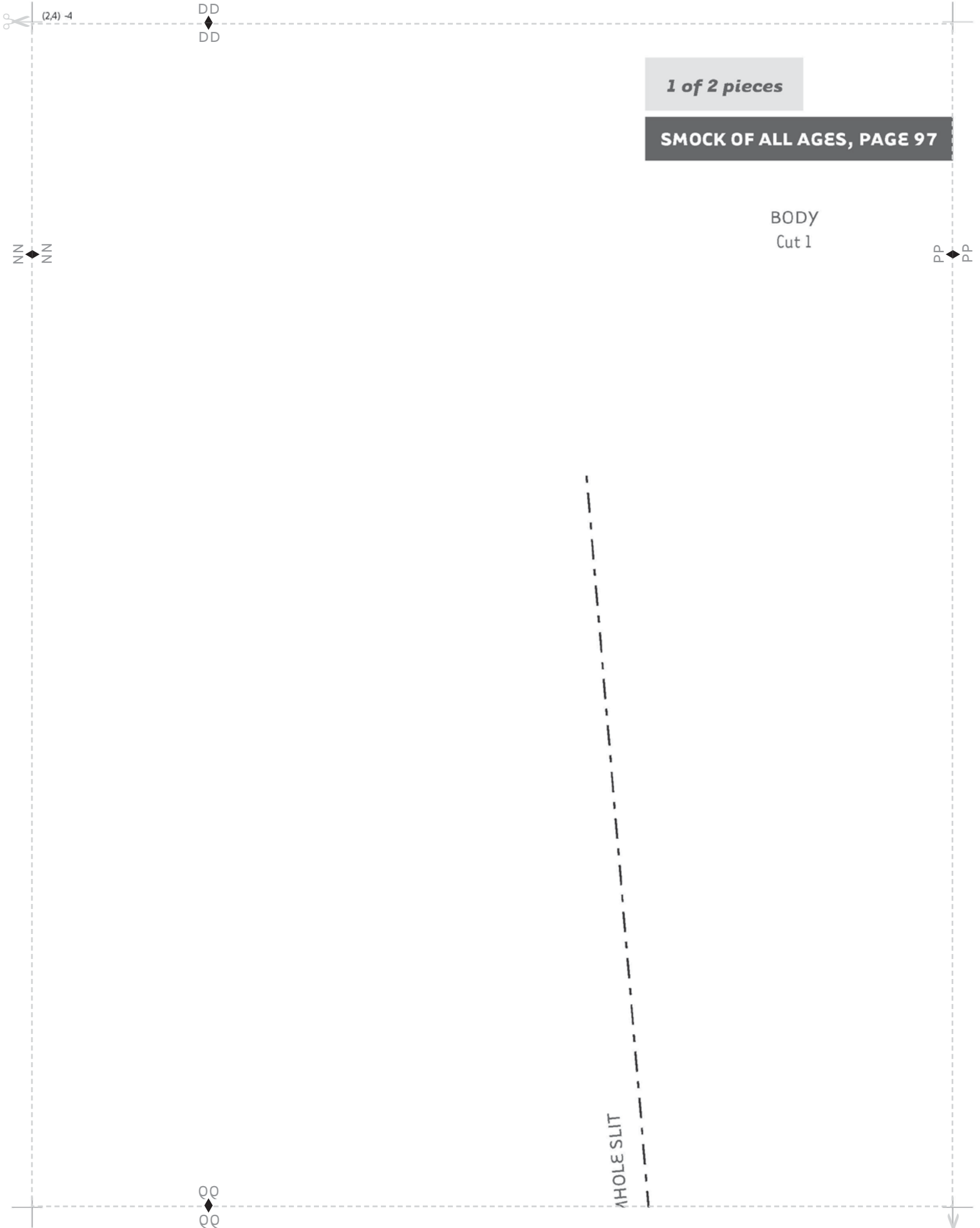

1 of 2 pieces

SMOCK OF ALL AGES, PAGE 97

BODY
Cut 1

HOLE SLIT

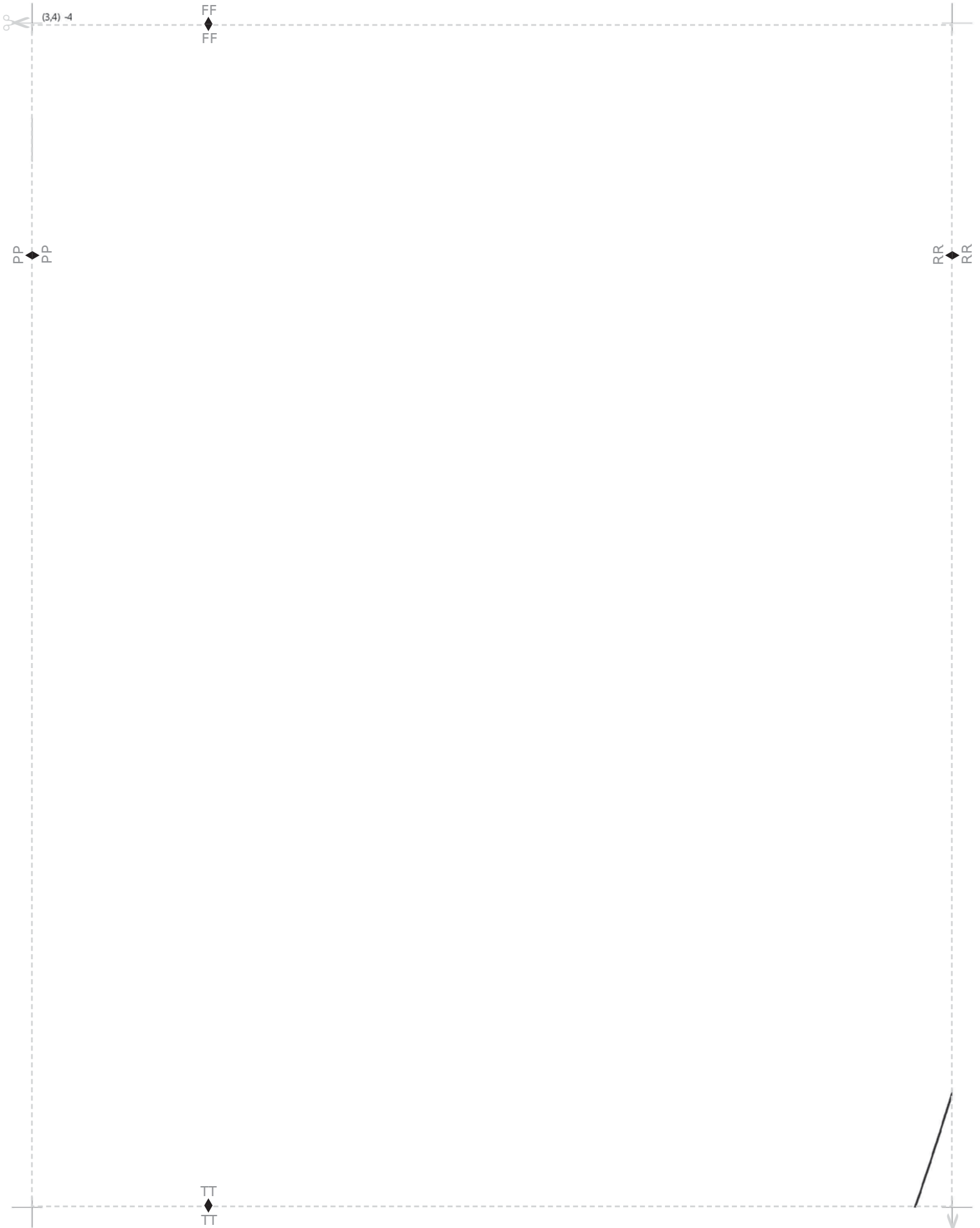

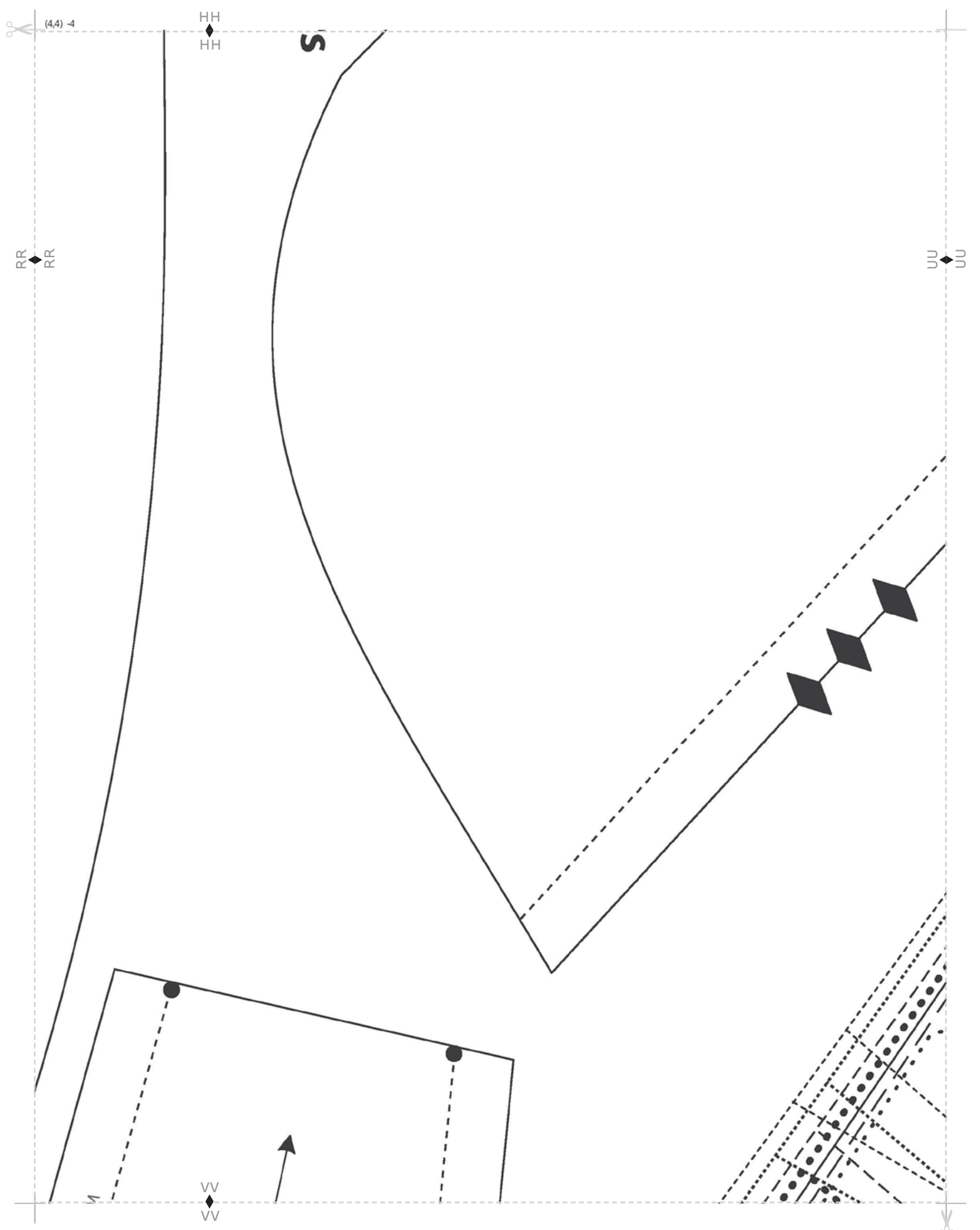

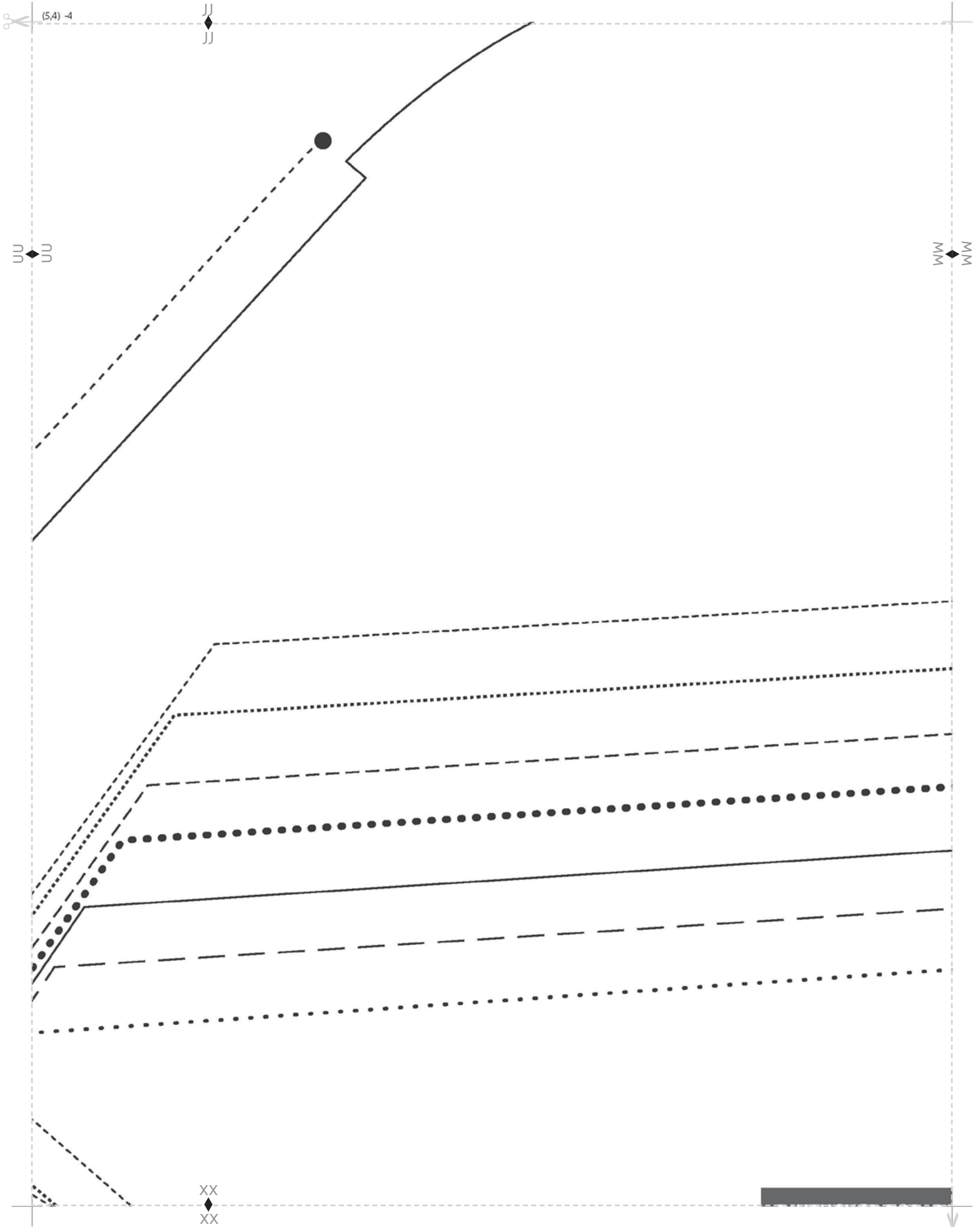

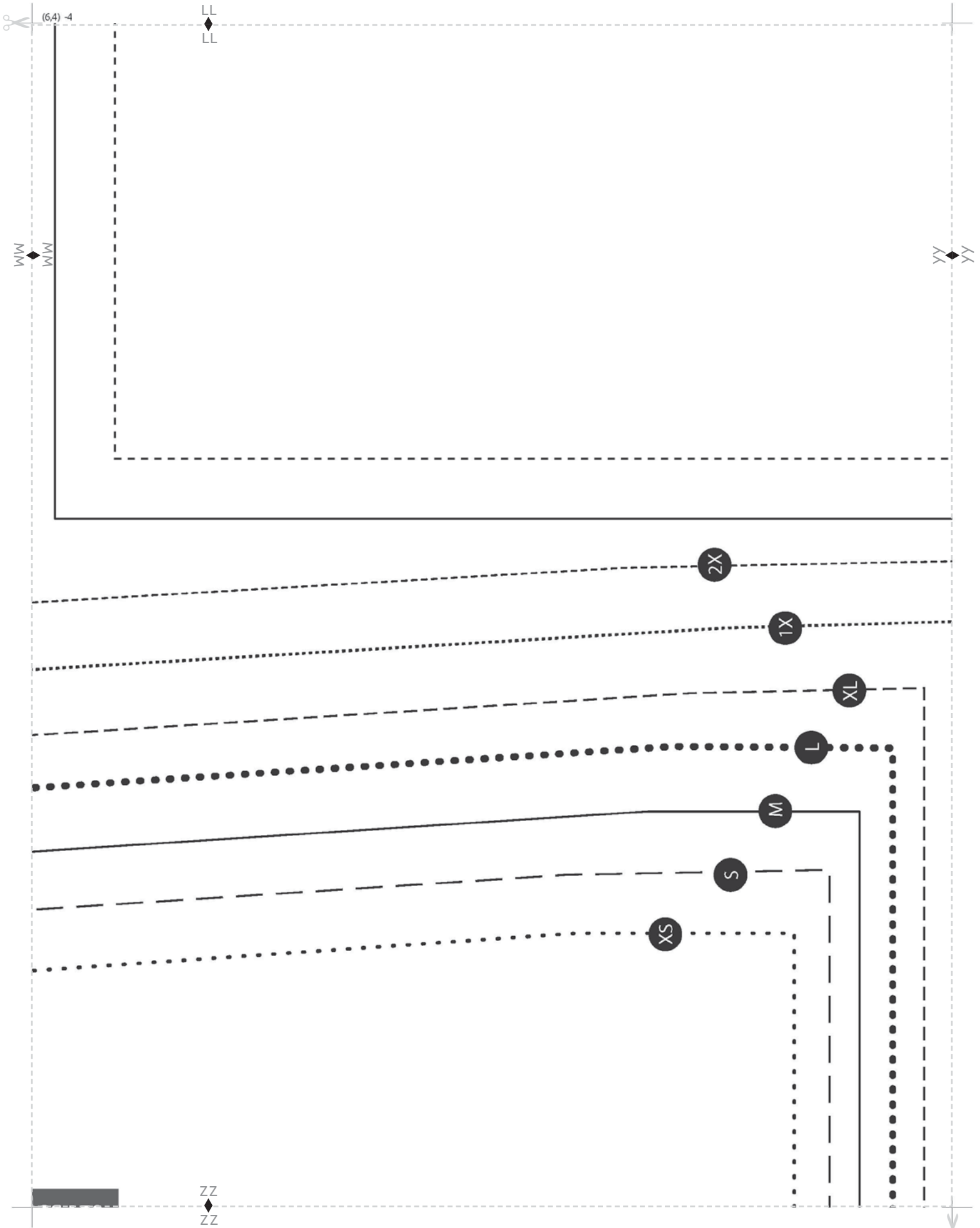

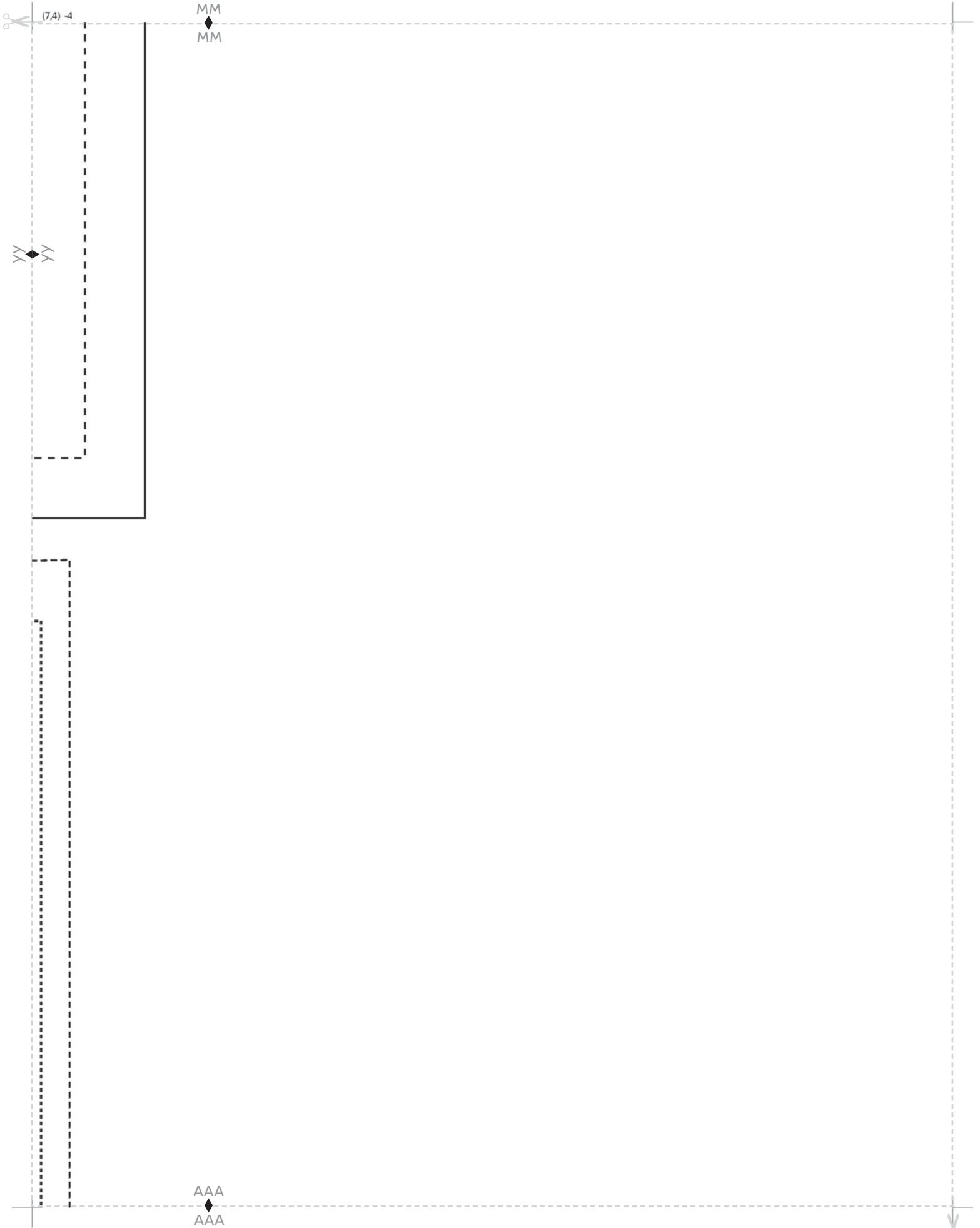



(1.5) -4



BBB



BBB



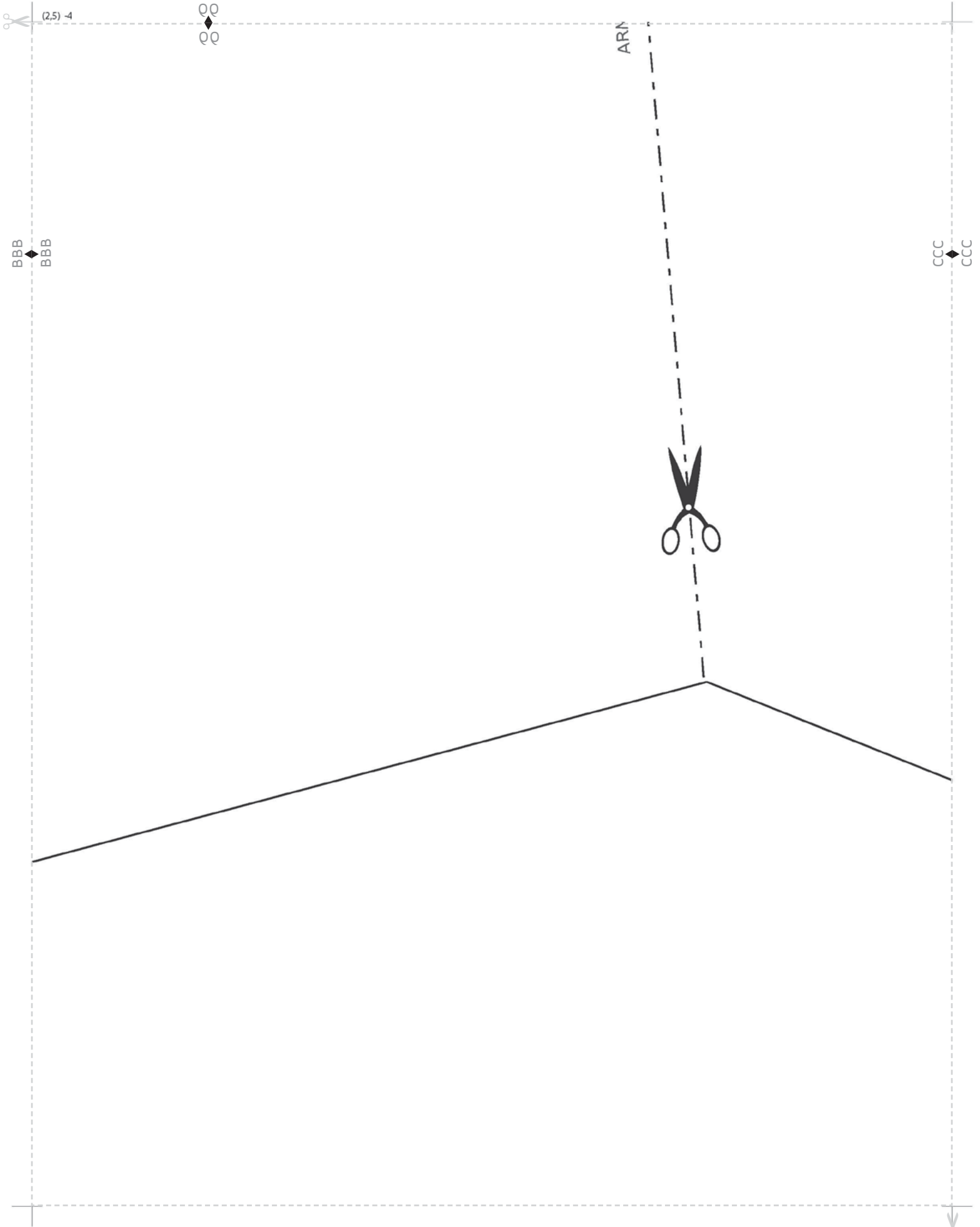

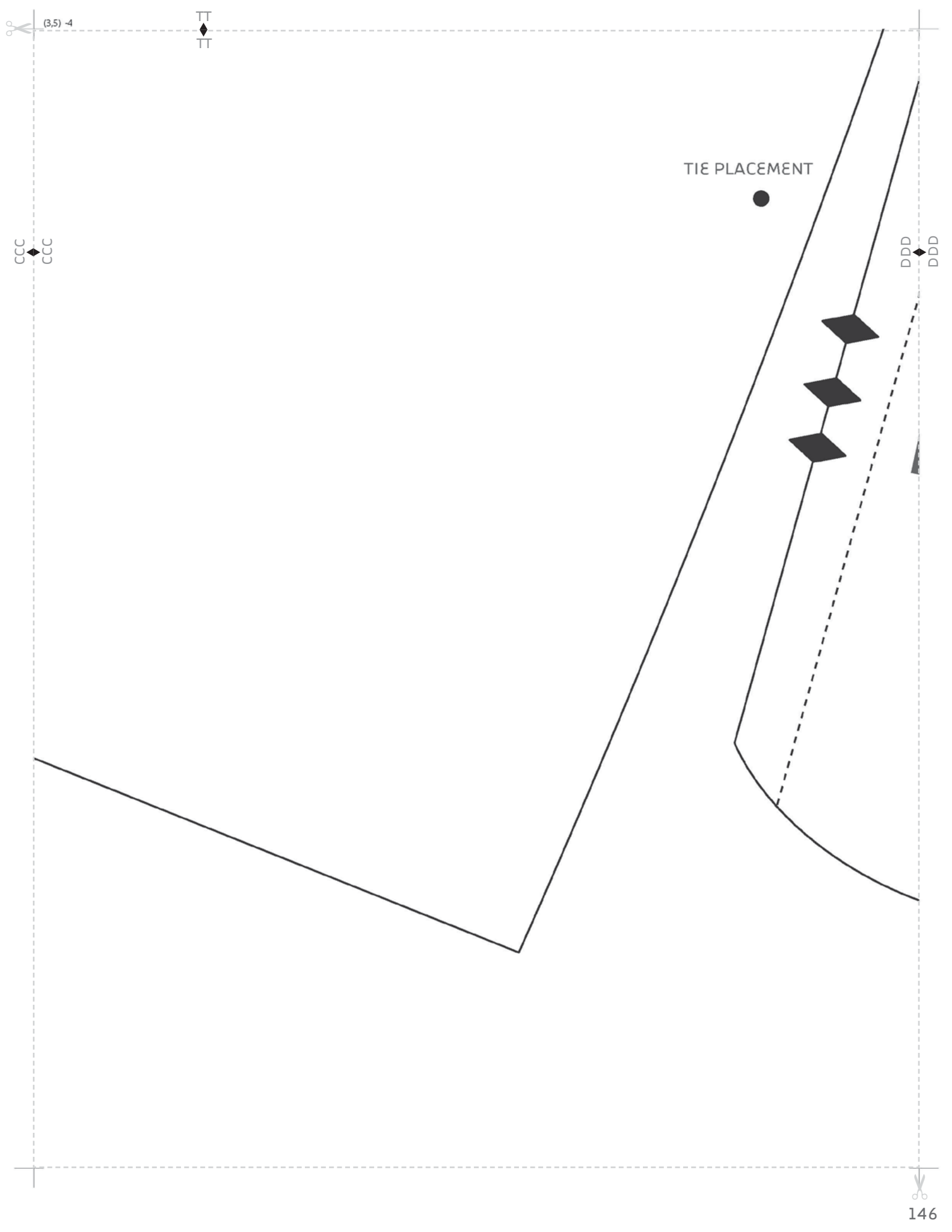

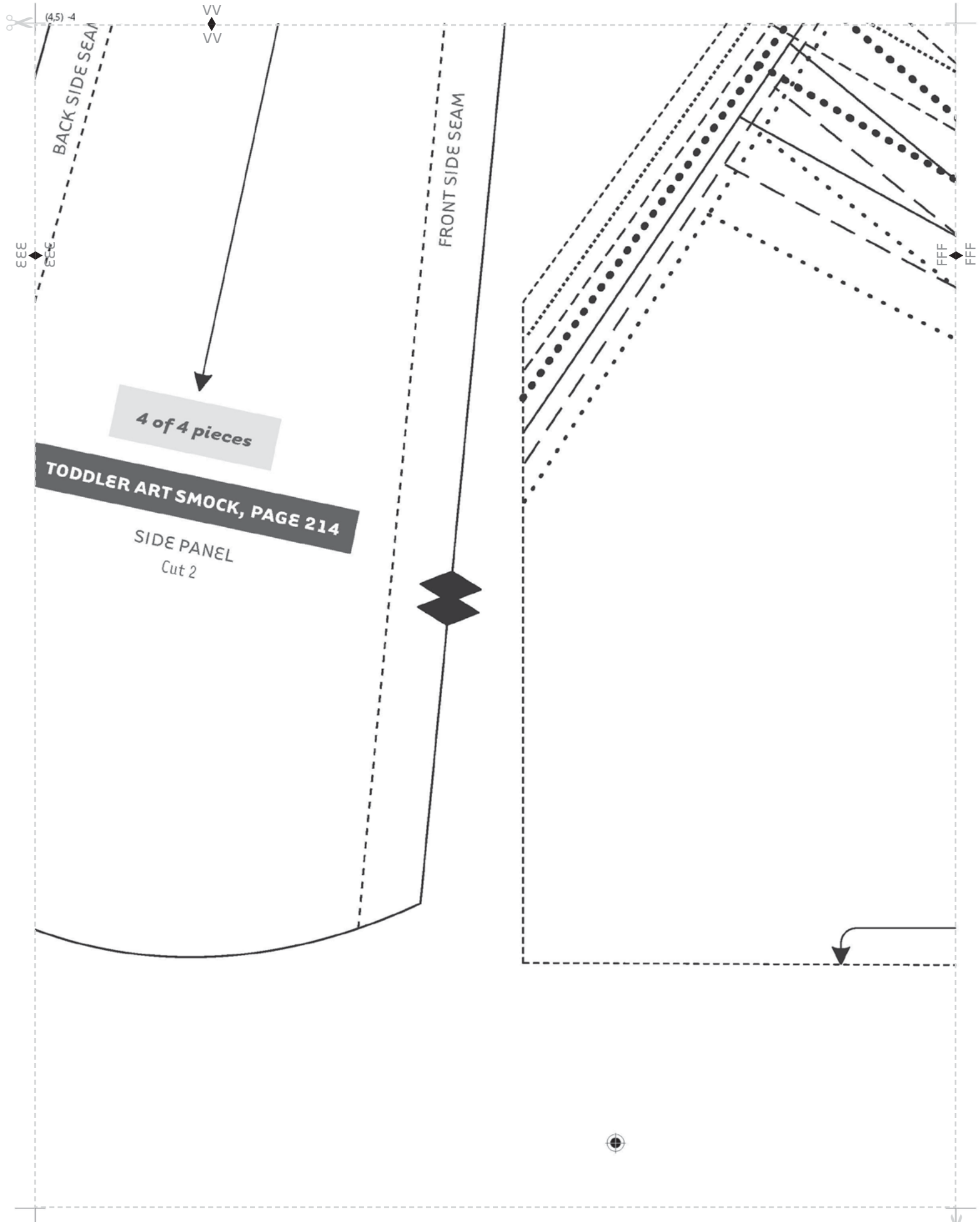

4 of 4 pieces

TODDLER ART SMOCK, PAGE 214

SIDE PANEL
Cut 2

FRONT/BACK
Cut 2

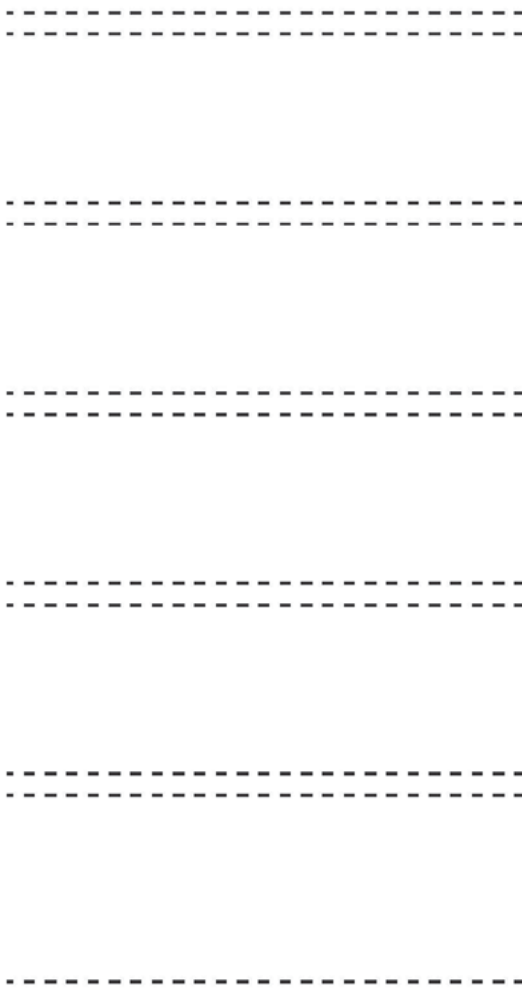
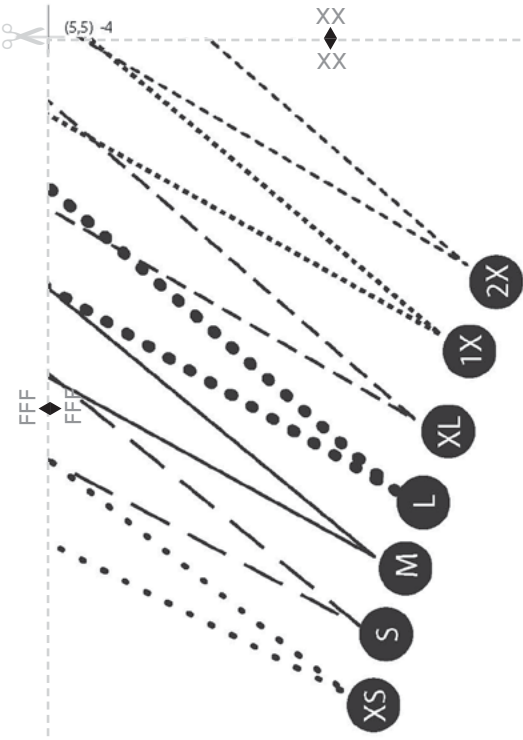

Place on fold

HHH
HHH

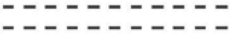

1X 2X

PINTUCKS

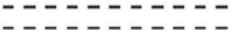

XS S M L XL 1X 2X

PINTUCKS

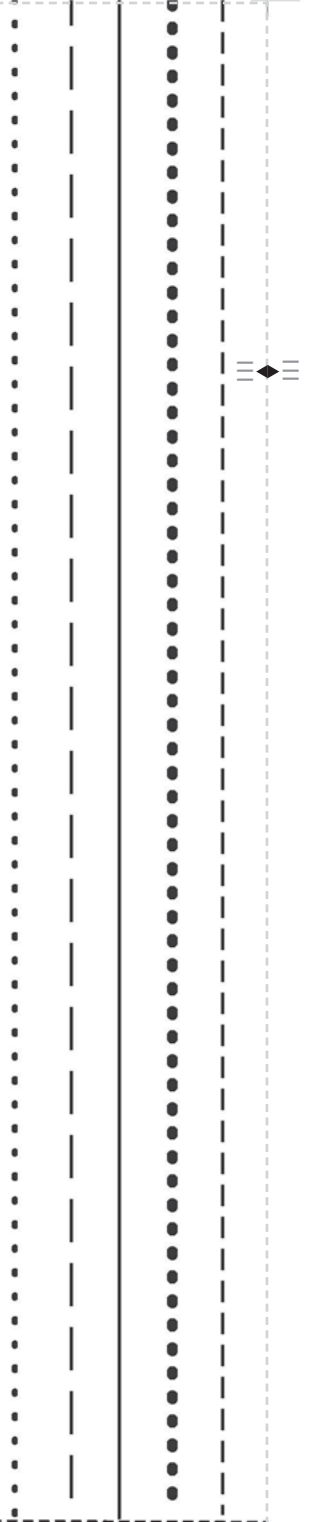

||
||

