

E6. Evangeline

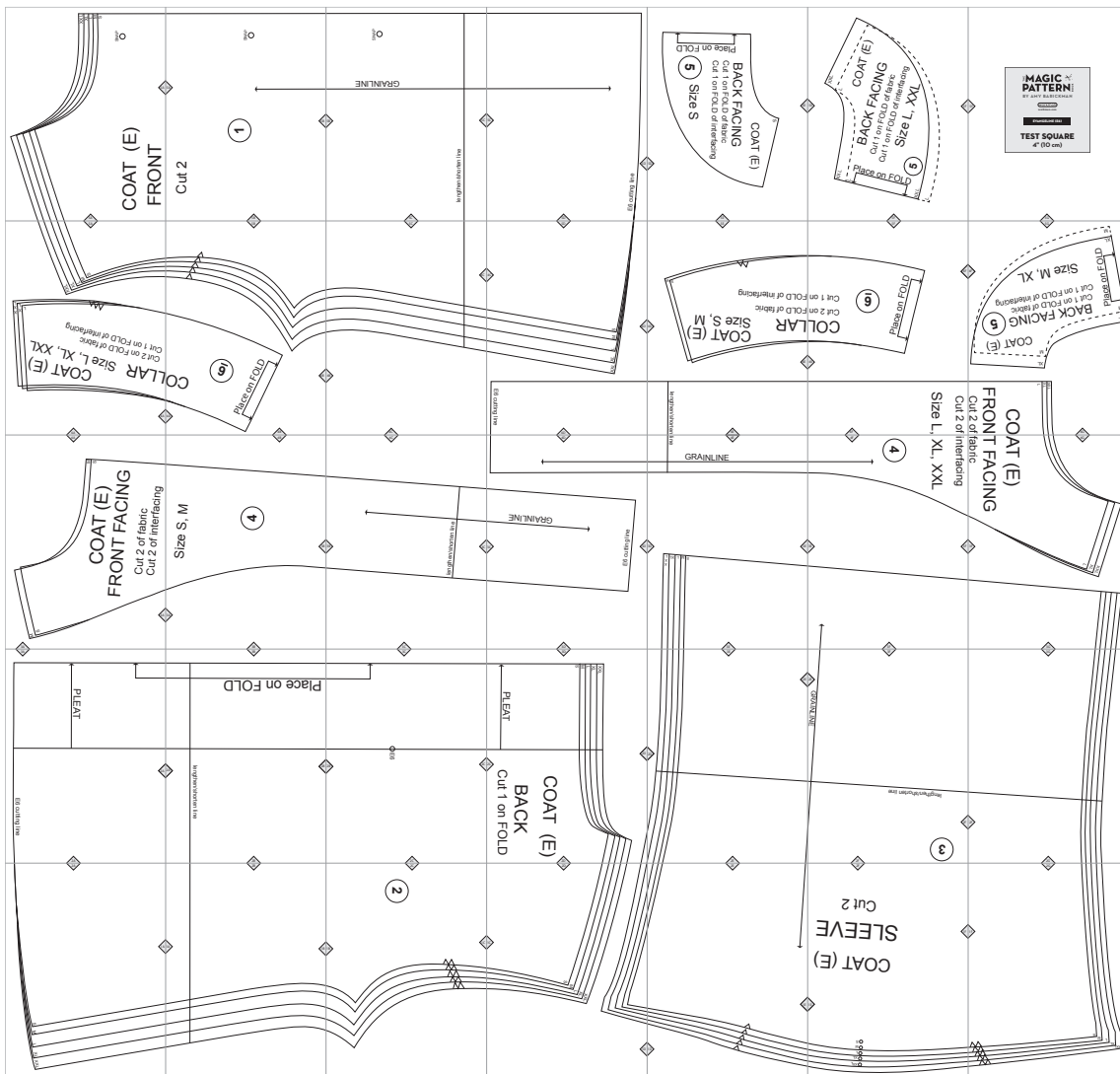

Copyright ©2014 by Amy Barickman

All rights reserved. Amy Barickman's patterns may be printed for personal use, but may not be otherwise reproduced—mechanically, electronically, or by any other means, including photocopying—without written permission of the publisher.

Sewing pattern designs for *The Magic Pattern Book* by Amy Barickman are intended for personal use only, and not as the basis for commercial manufacturing.

Workman Publishing, New York • workman.com

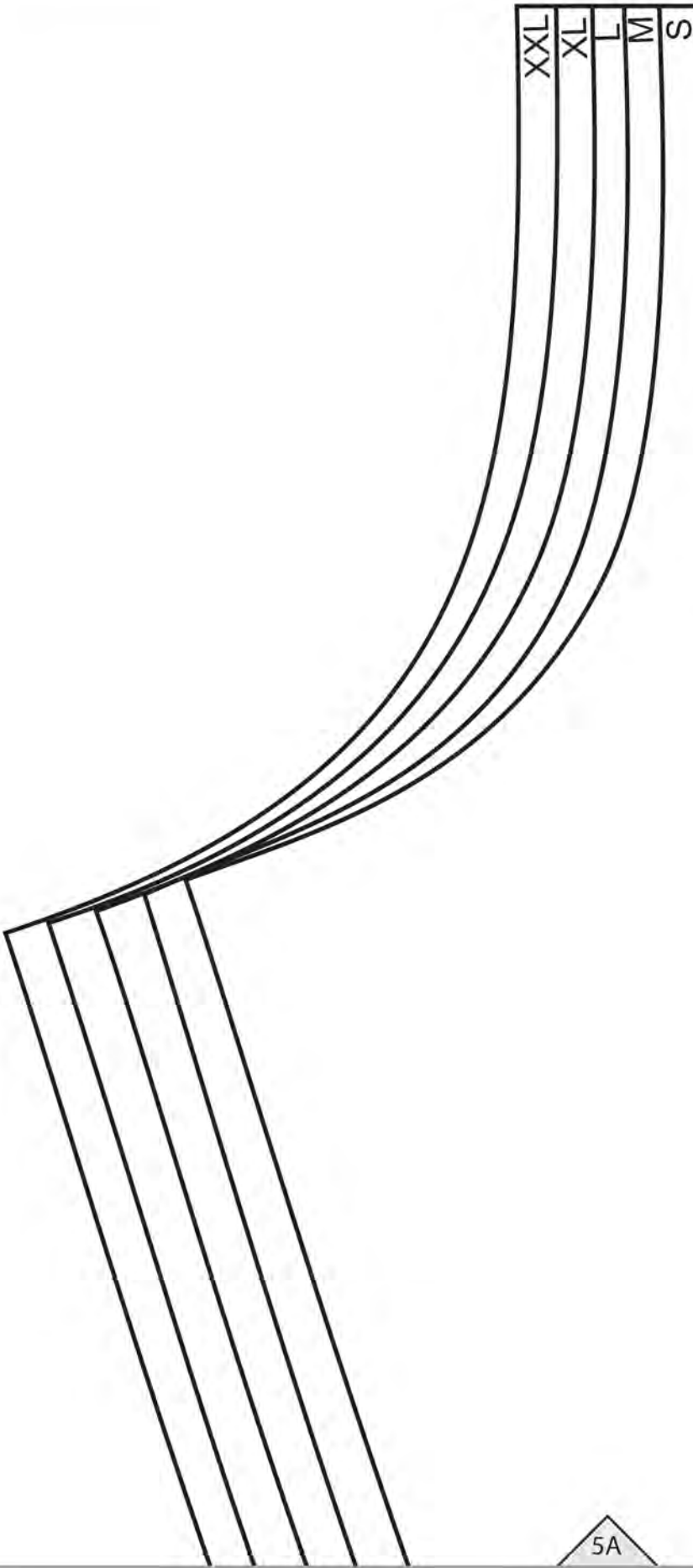

SNAP ○

COAT (E)

FRONT

5A

5A

Cut 2

1

SNAP
○



5A

5B

5B

GRAINLINE

SNAP 

5B

5C

lengthen/shorten line

5C

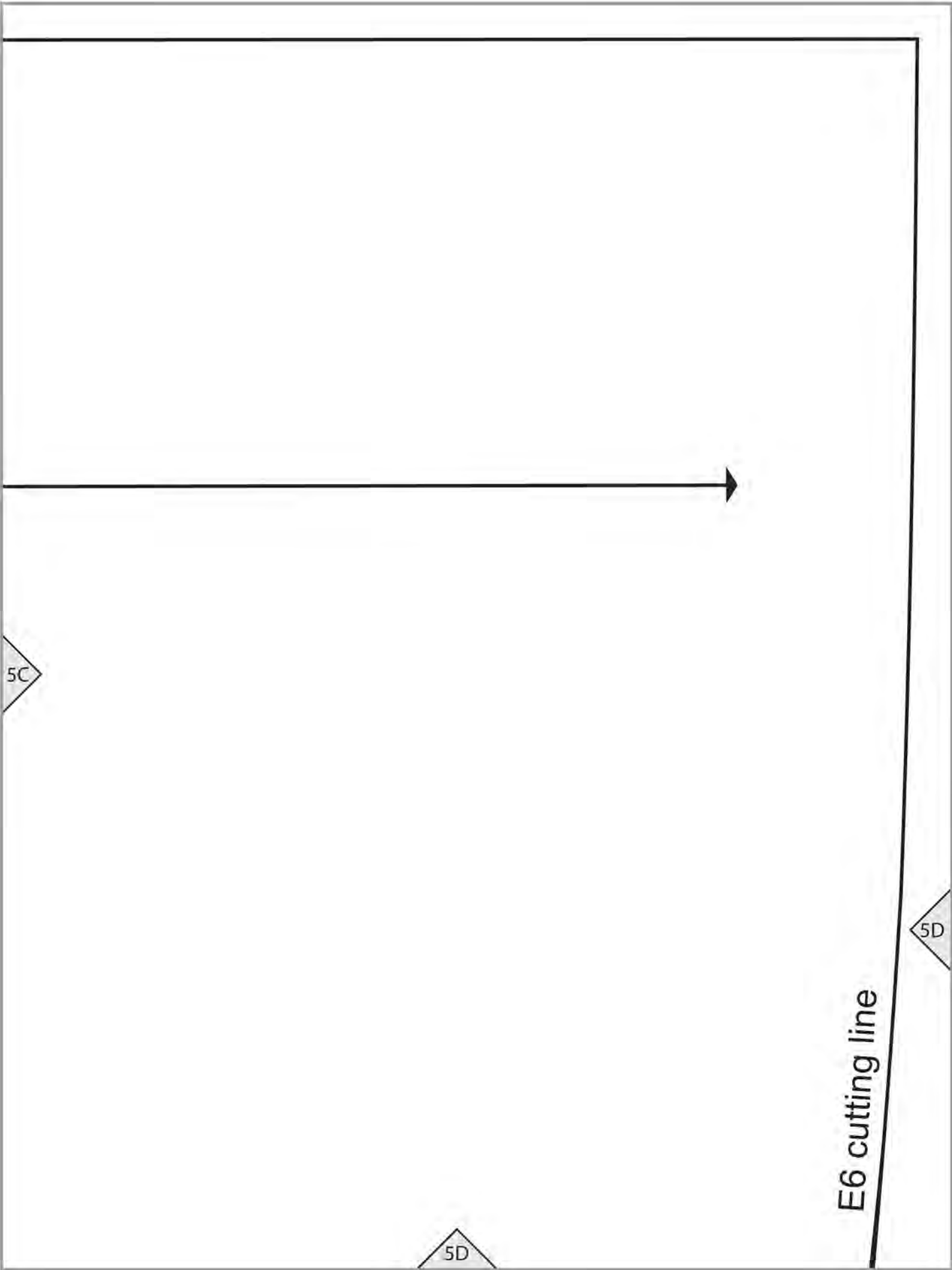

5C

5D

5D

E6 cutting line

5E

S

COAT (E)

BACK FACING

Cut 1 on FOLD of fabric

Cut 1 on FOLD of interfacing

5

Size S

Place on FOLD

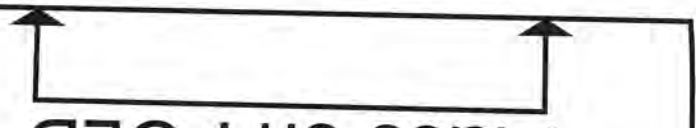

5E

5D

5E

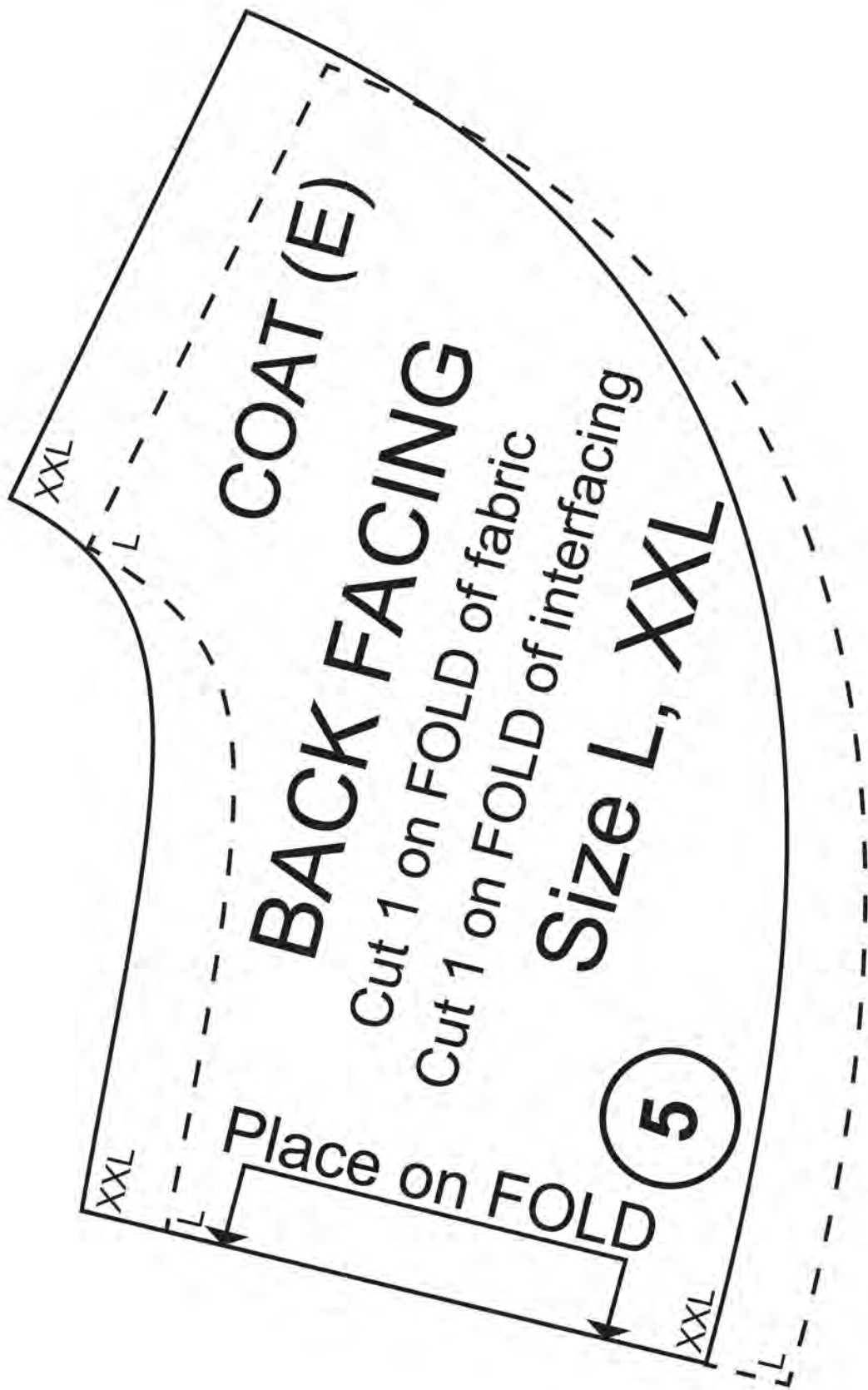

5F

5F

THE **MAGIC**  **PATTERN** BOOK

BY AMY BARICKMAN

workman

workman.com

EVANGELINE (E6)

TEST SQUARE

4" (10 cm)

5F

5G

5A

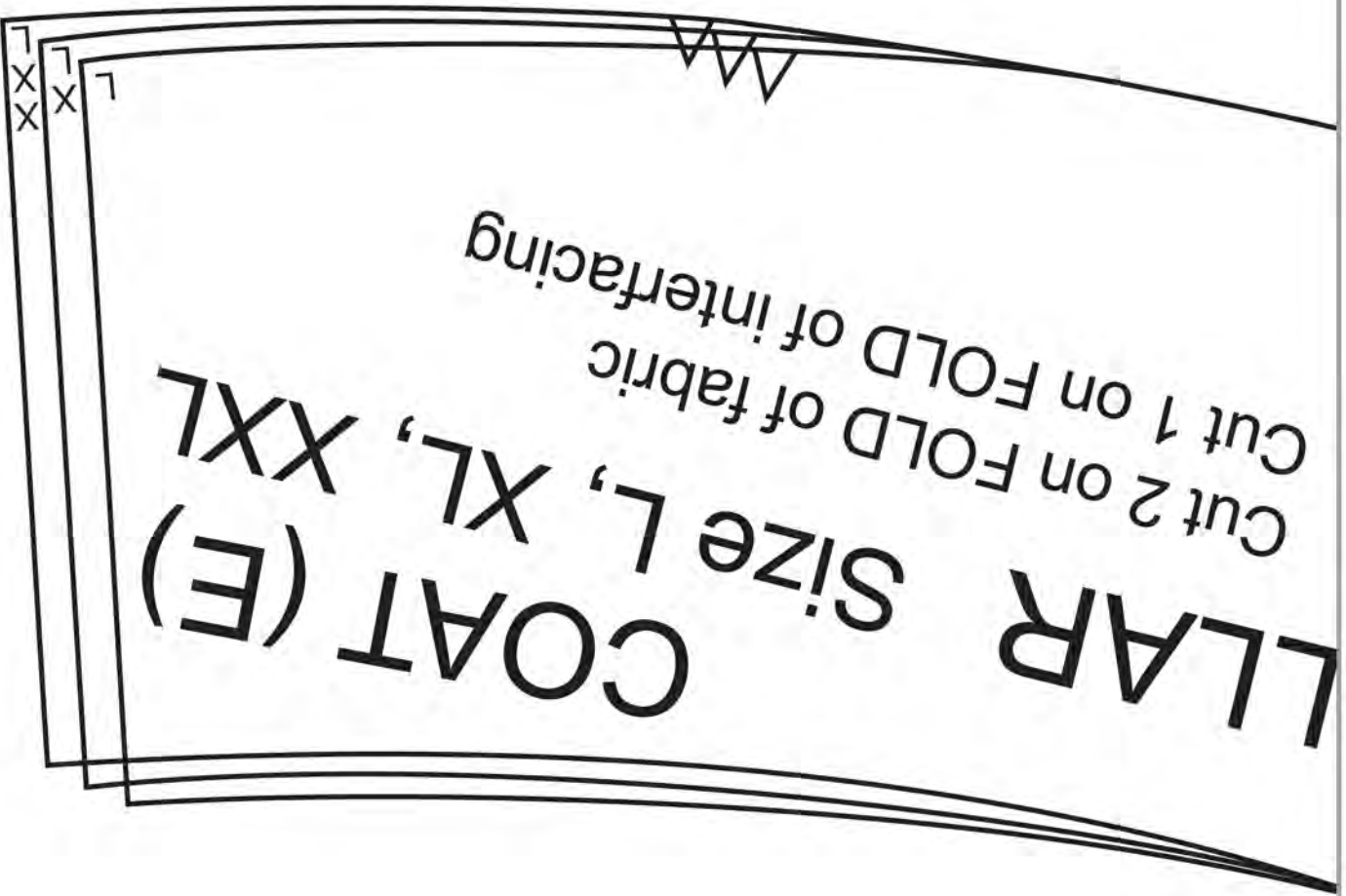
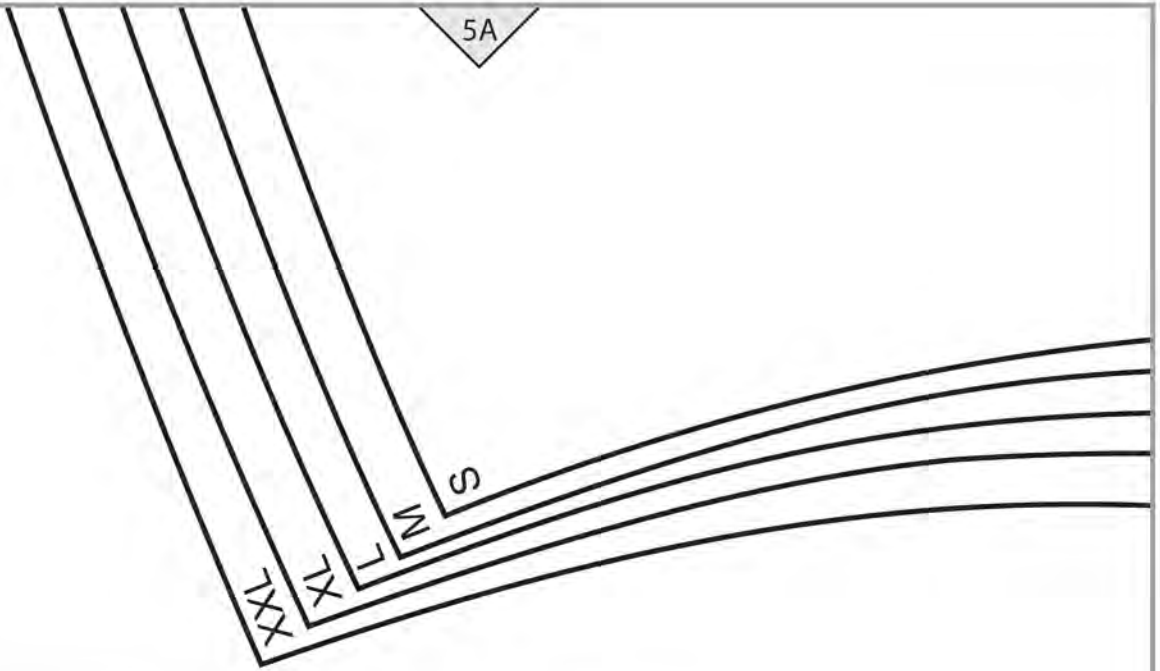

4A

4A

5B

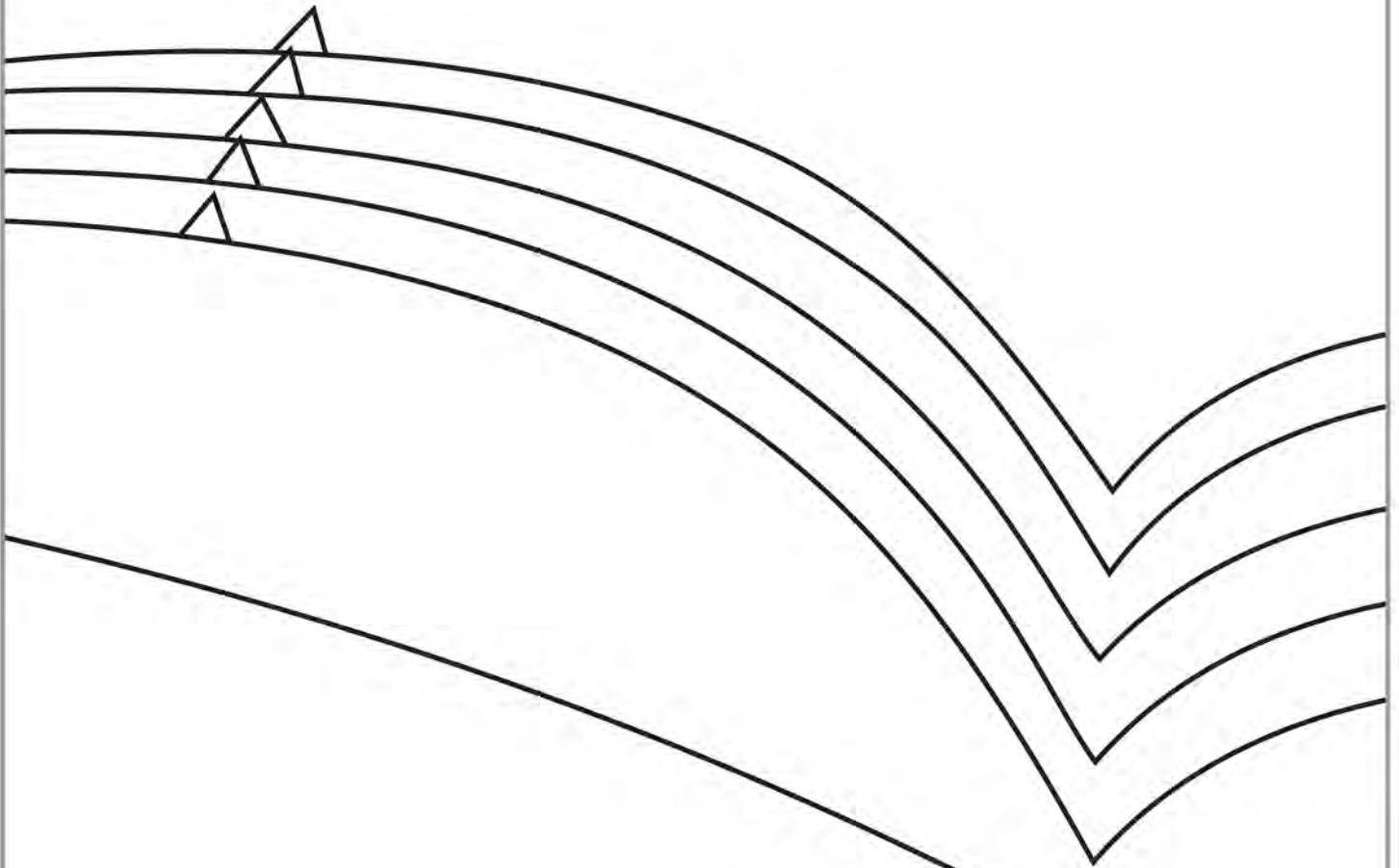

CO

19

Place on FOLD

4A

4B

4B

5C

4C

4B

4C

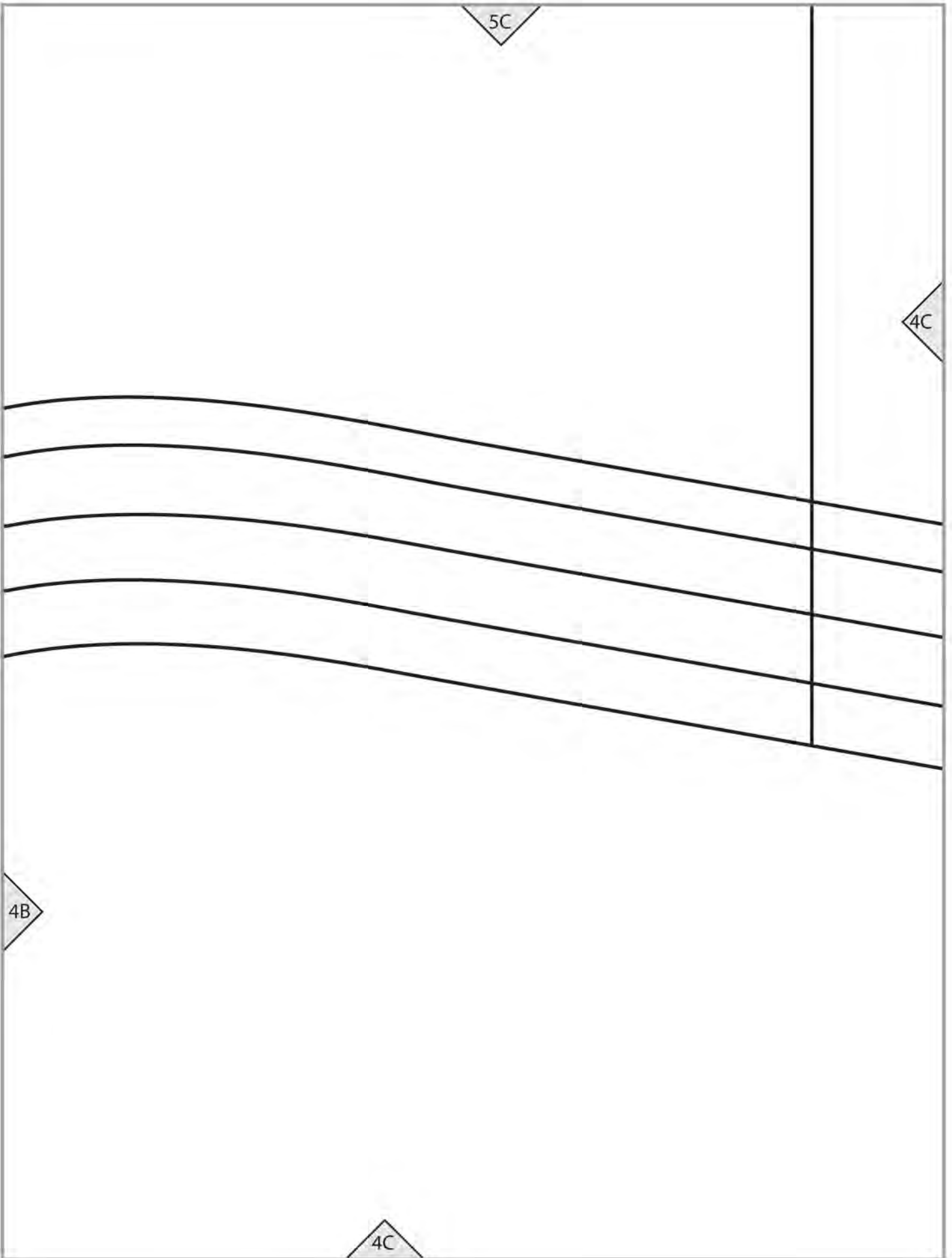

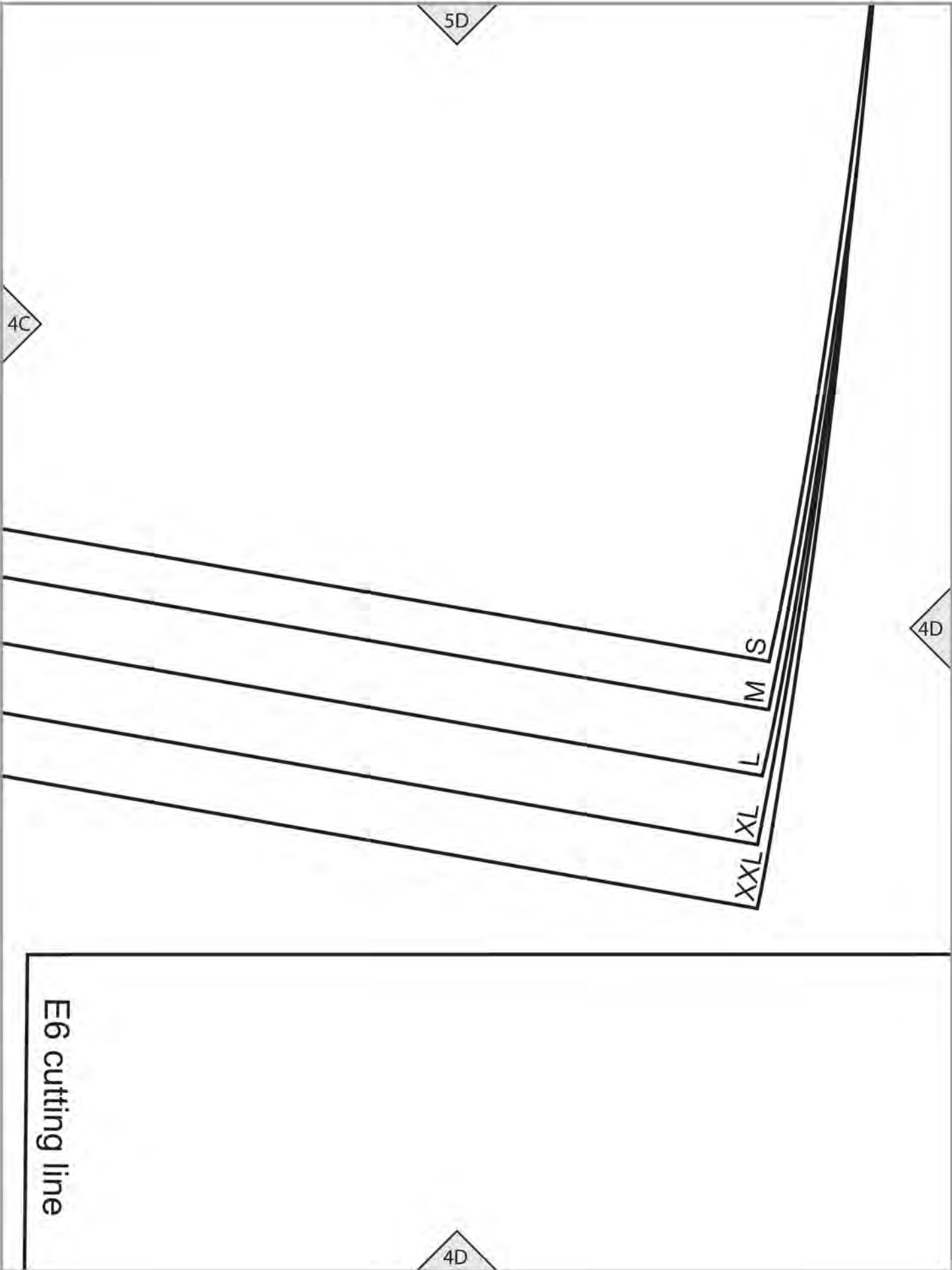

5E

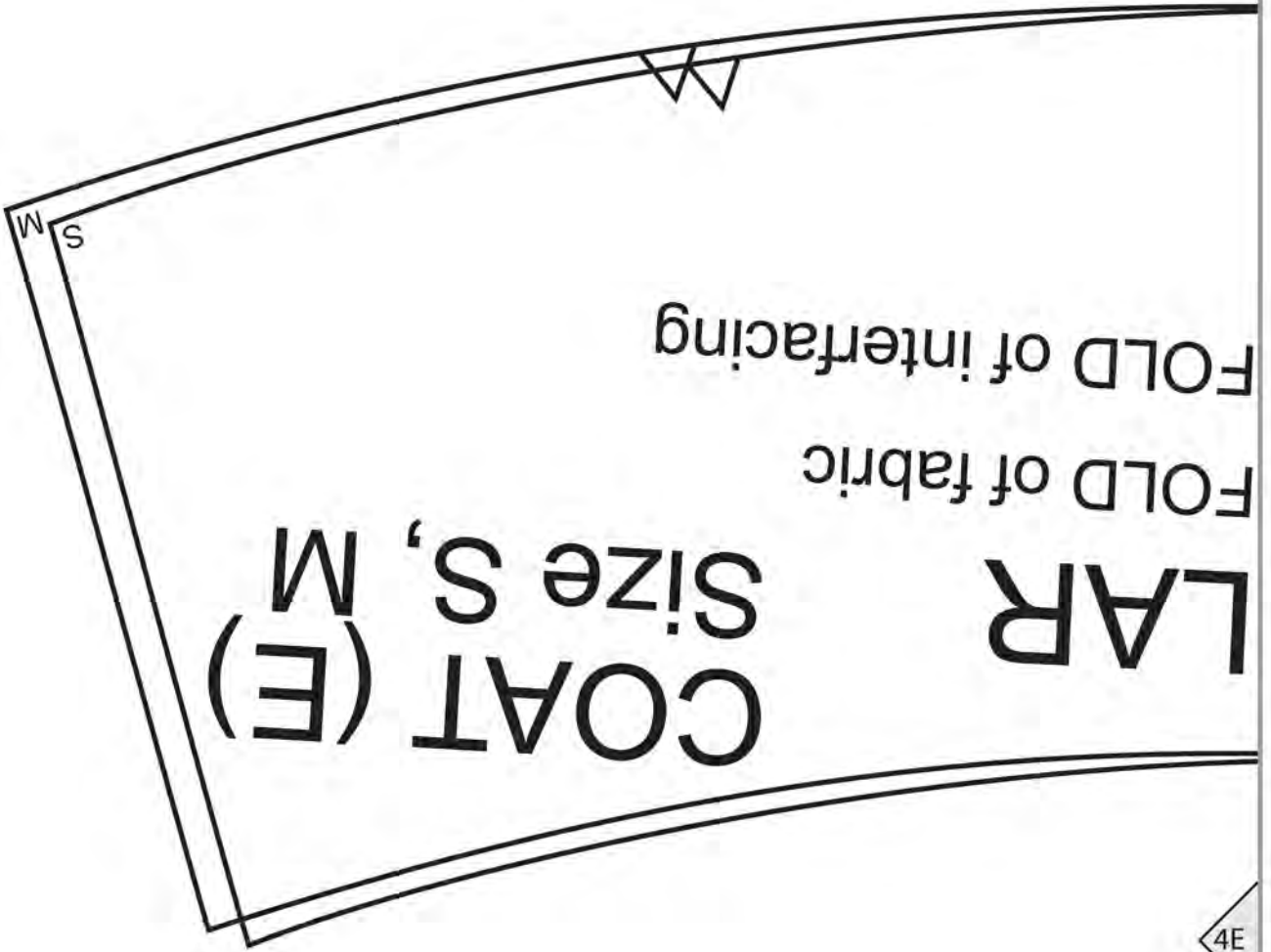

FOLD of fabric
FOLD of interfacing

LAR
COAT (E)
Size S, M

S
M

4D

4E

lengthen/shorten

4E

5F

4F

Place on FOLD

91

Cut 1 on

Cut 2 on

COL

4E

Cut 2 of

Size L,

4F

5G

4F

Size M, XL

Cut 1 on FOLD of fabric
Cut 1 on FOLD of interfacing

Place on FOLD

5

BACK FACING

COAT (E)

XL

M

XL

M

XL

M

XXL
XL
L

CO

FRON

Cut 2 of

4G

4A

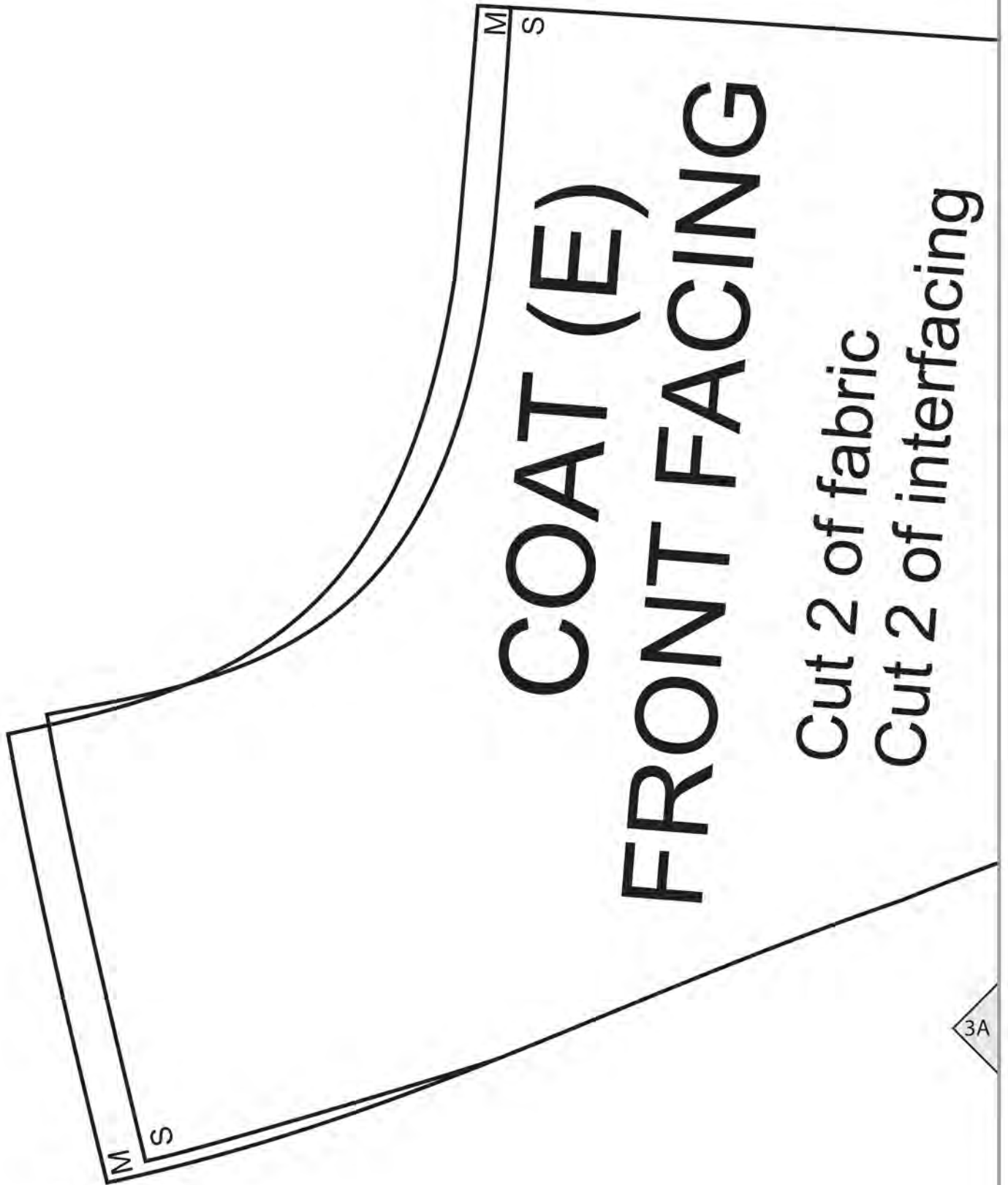

COAT (E) FRONT FACING

Cut 2 of fabric
Cut 2 of interfacing

3A

3A

Size S, M

4

4B

3B

3A

3B

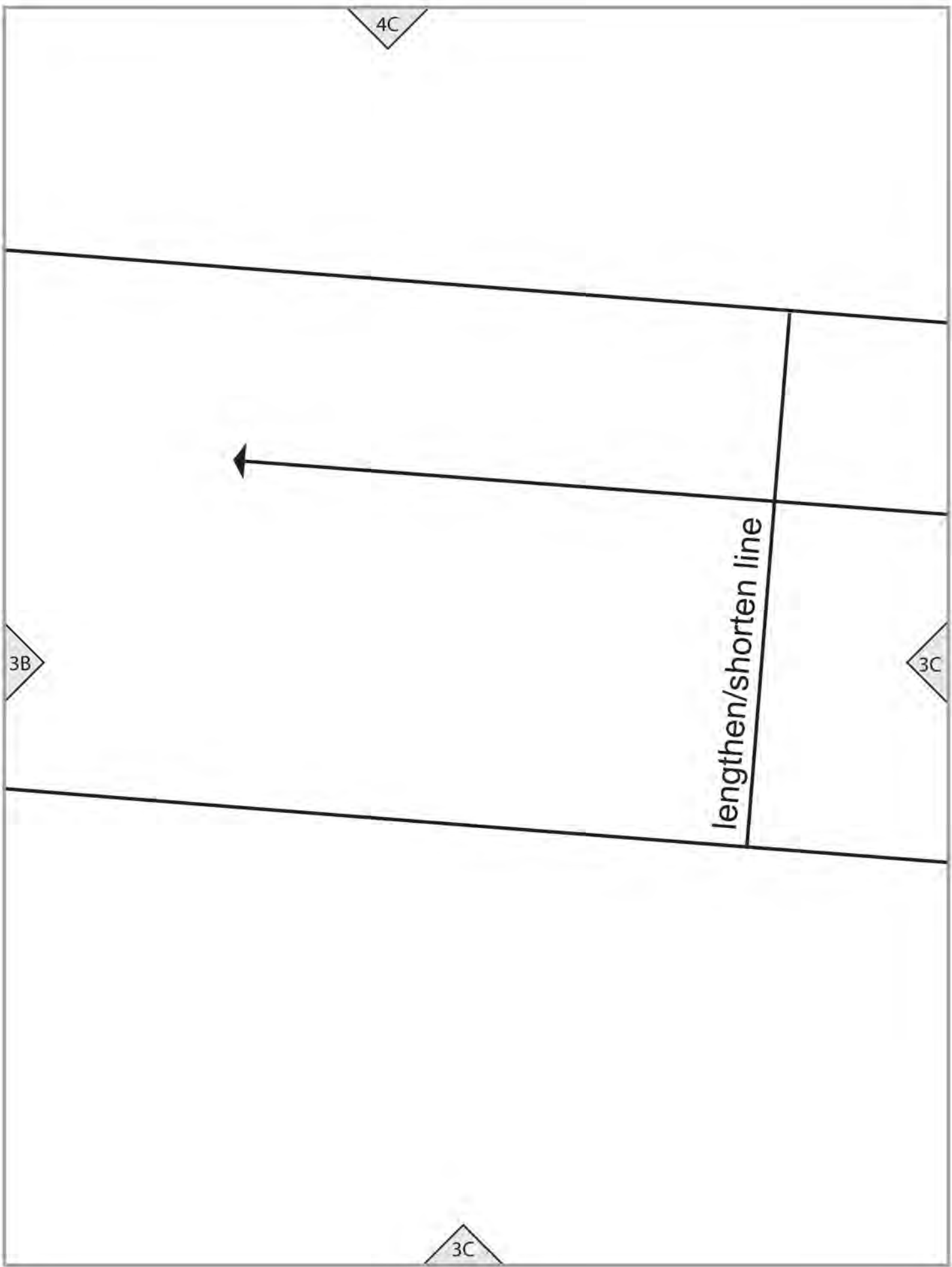

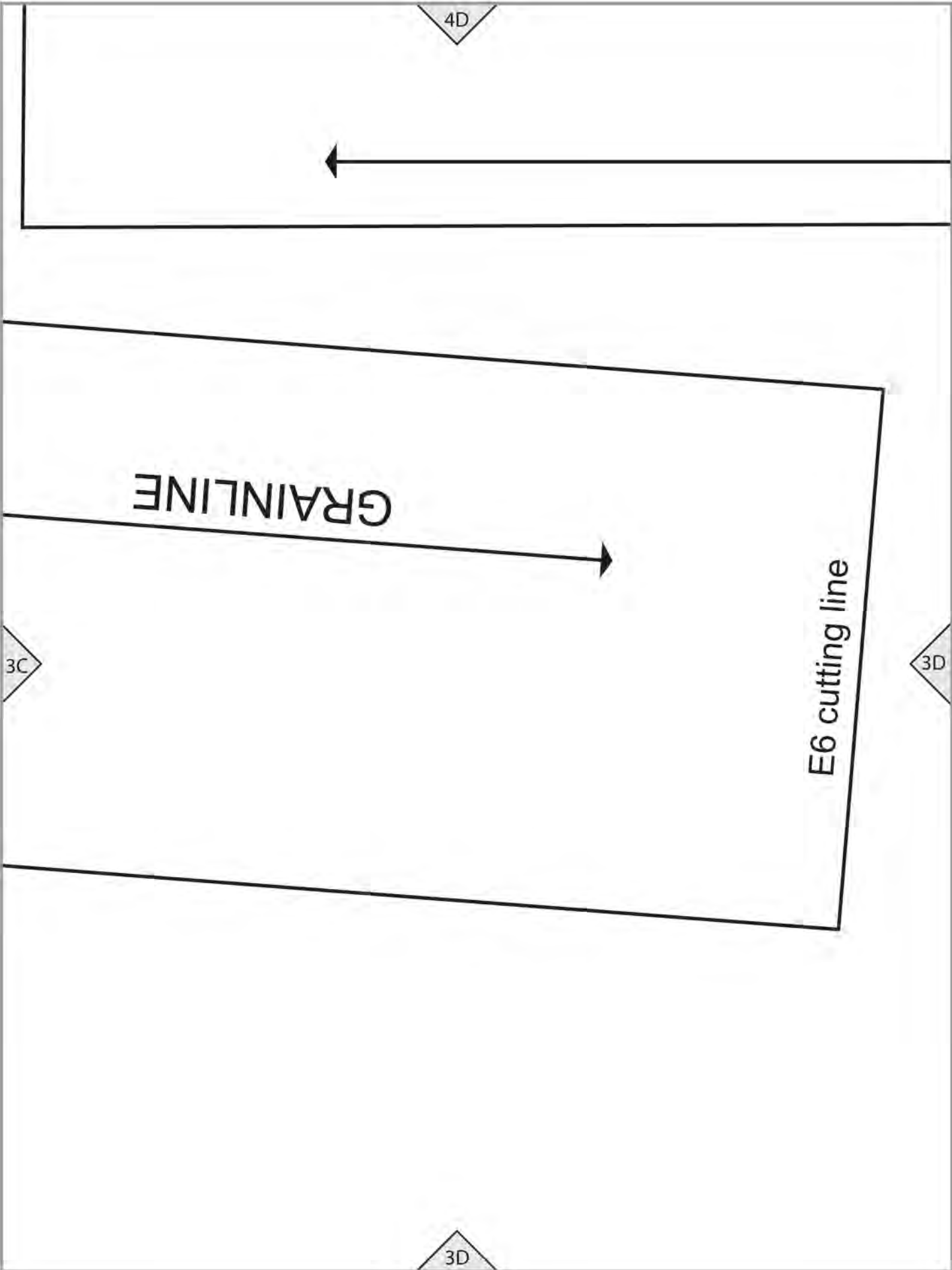

line

4E

GRAINLINE

3D

3E

T
X
X
T
X
T
W
S

3E

interfacing

XL, XXL

4

4F

3F

3E

3F

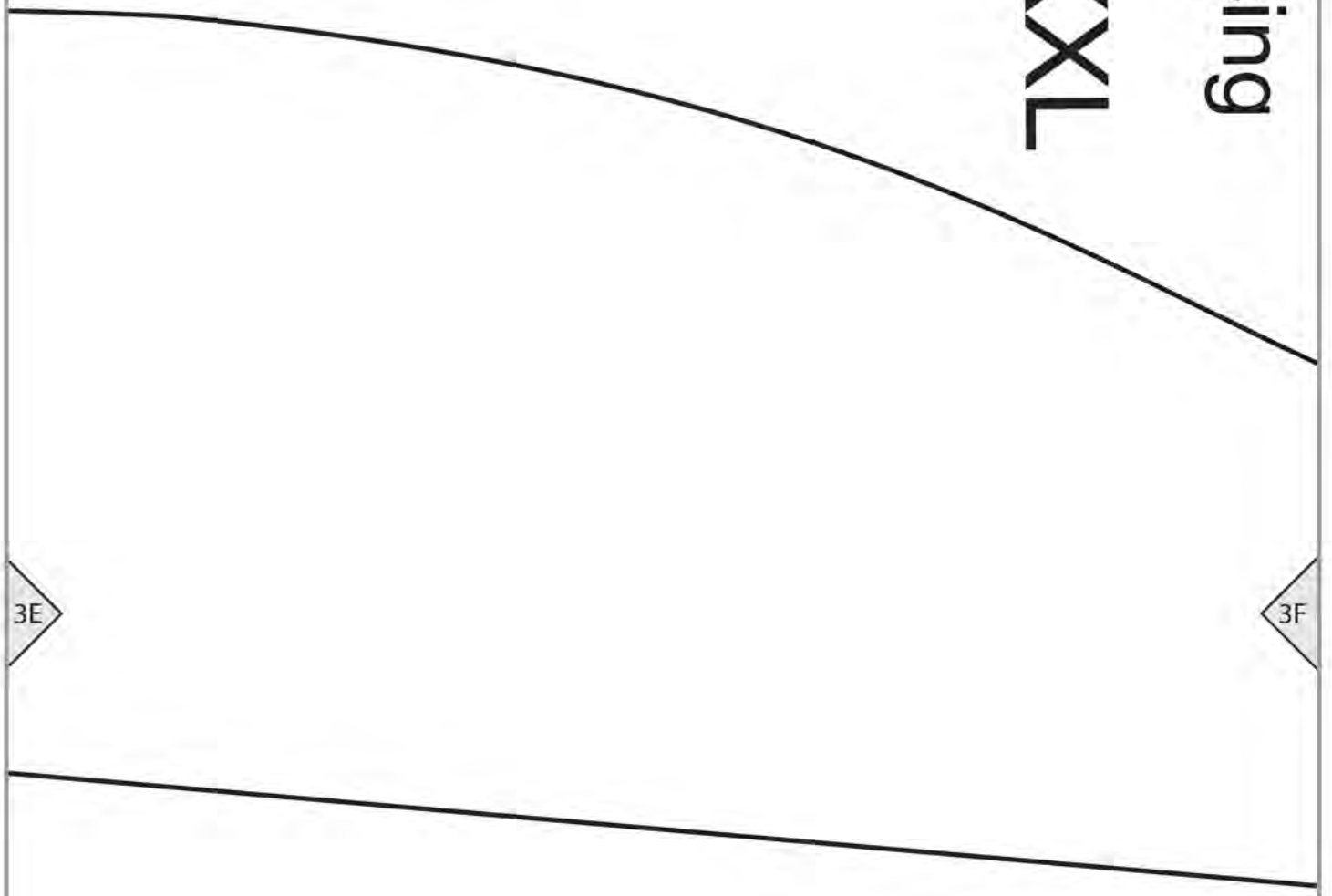

4G

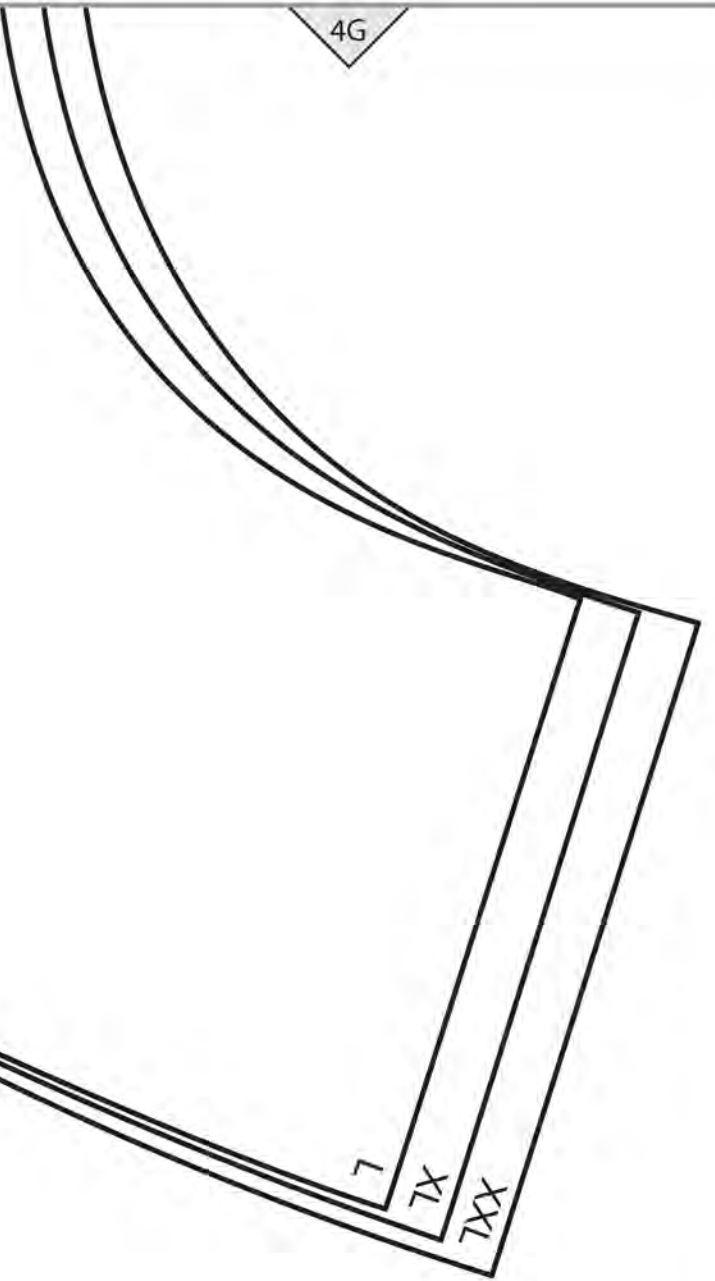

L
XL
XXL

3F

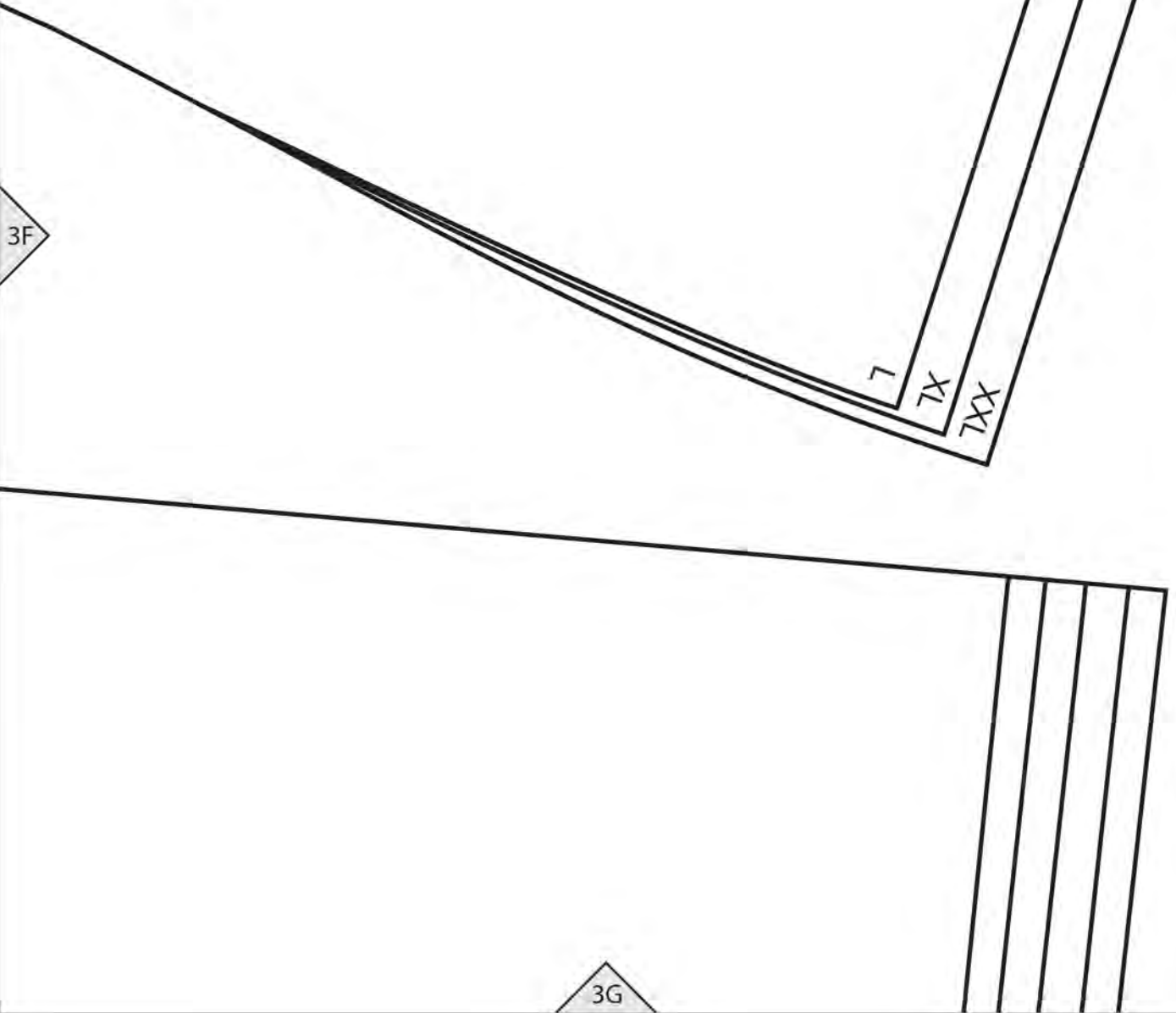

3G

AT (E)

T FACING

fabric

3A

PLEAT

2A

E6 cutting line

2A

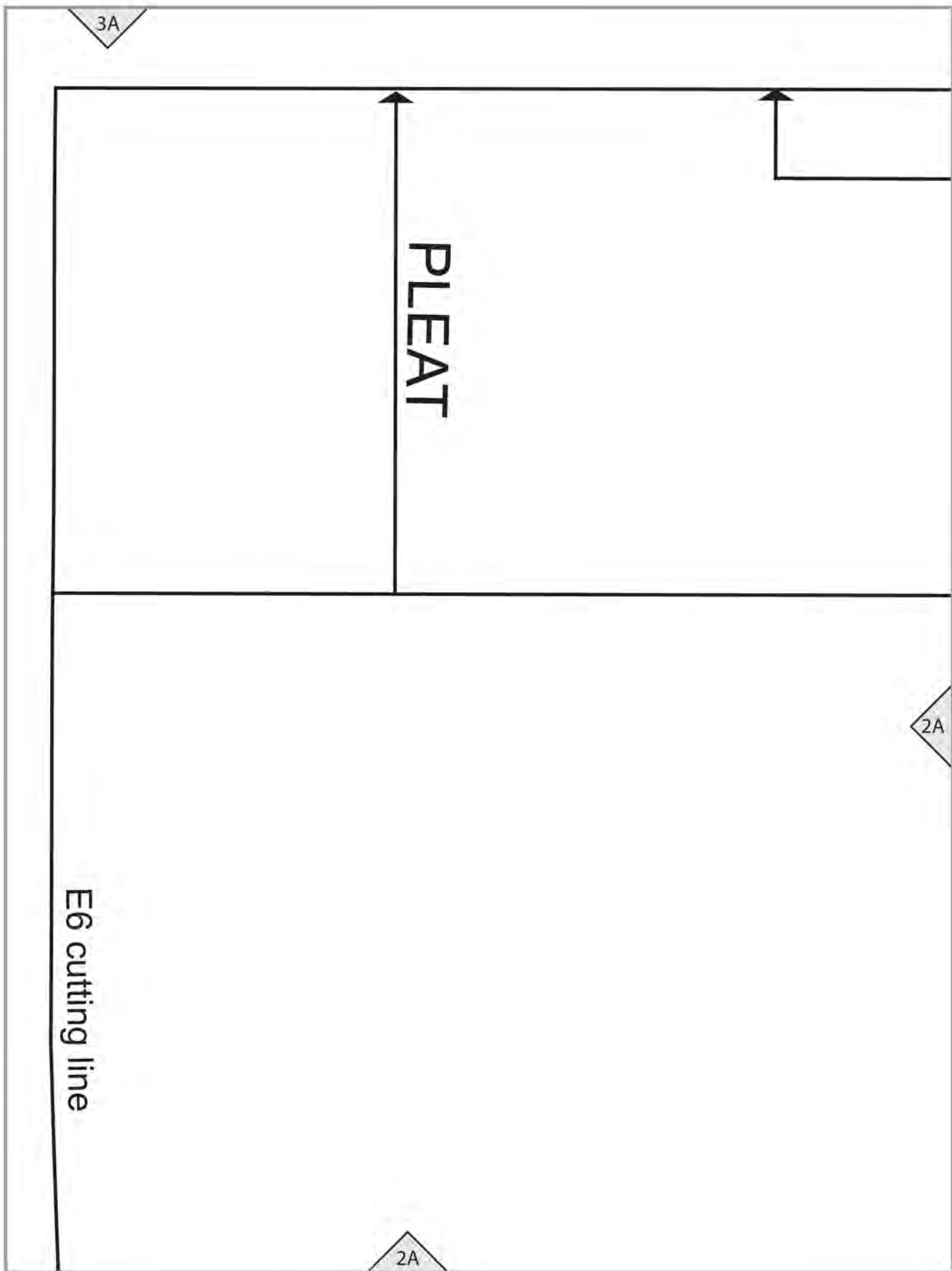

3B

Place on FOLD

2A

lengthen/shorten line

2B

2B

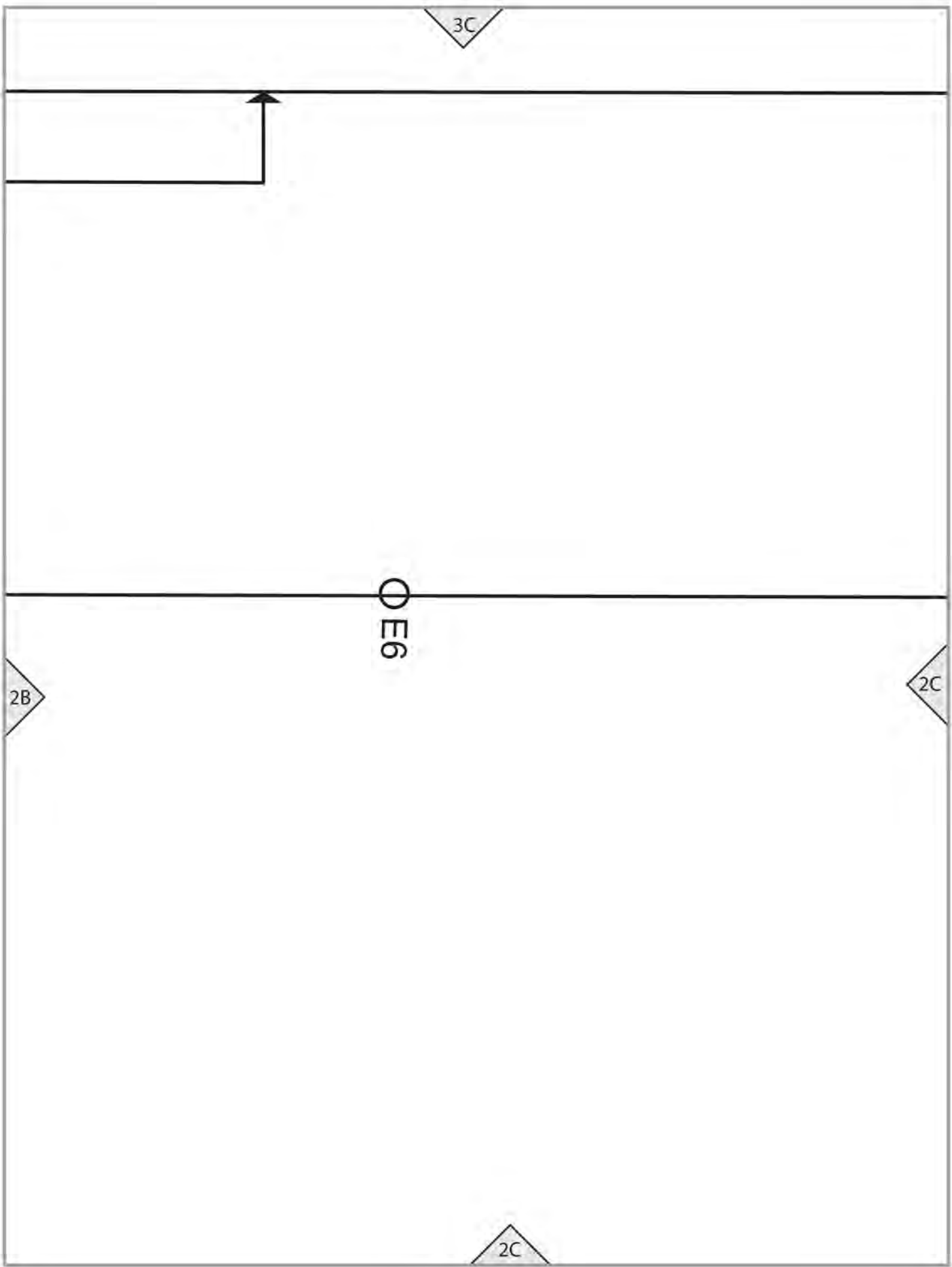

3D

XXL
XL
L
M
S

PLEAT

2D

2C

COAT (E)

BACK

Cut 1 on FOLD

2D

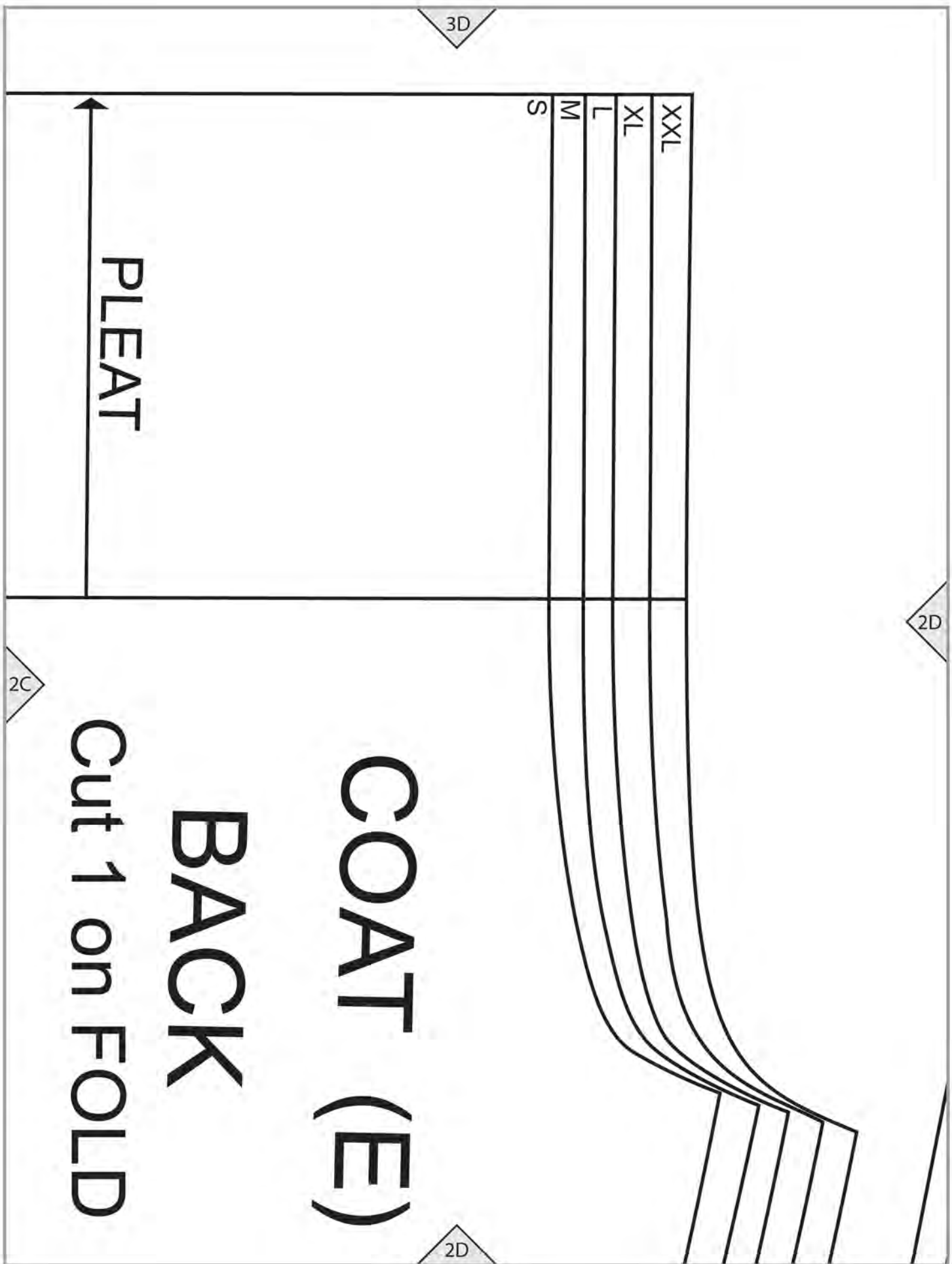

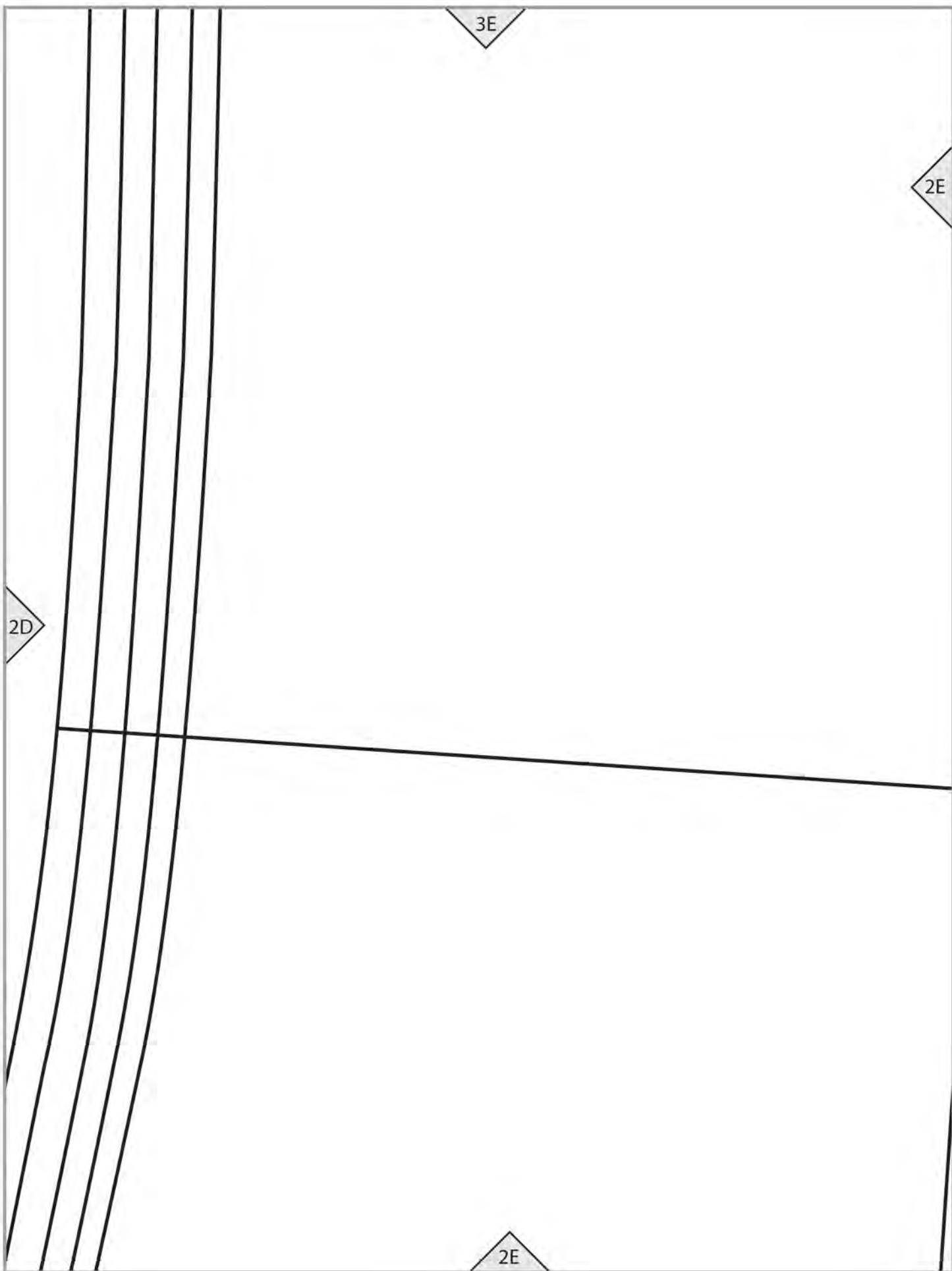

2E

GRAINLINE

3F

lengthen/shorten line

2F

3

2F

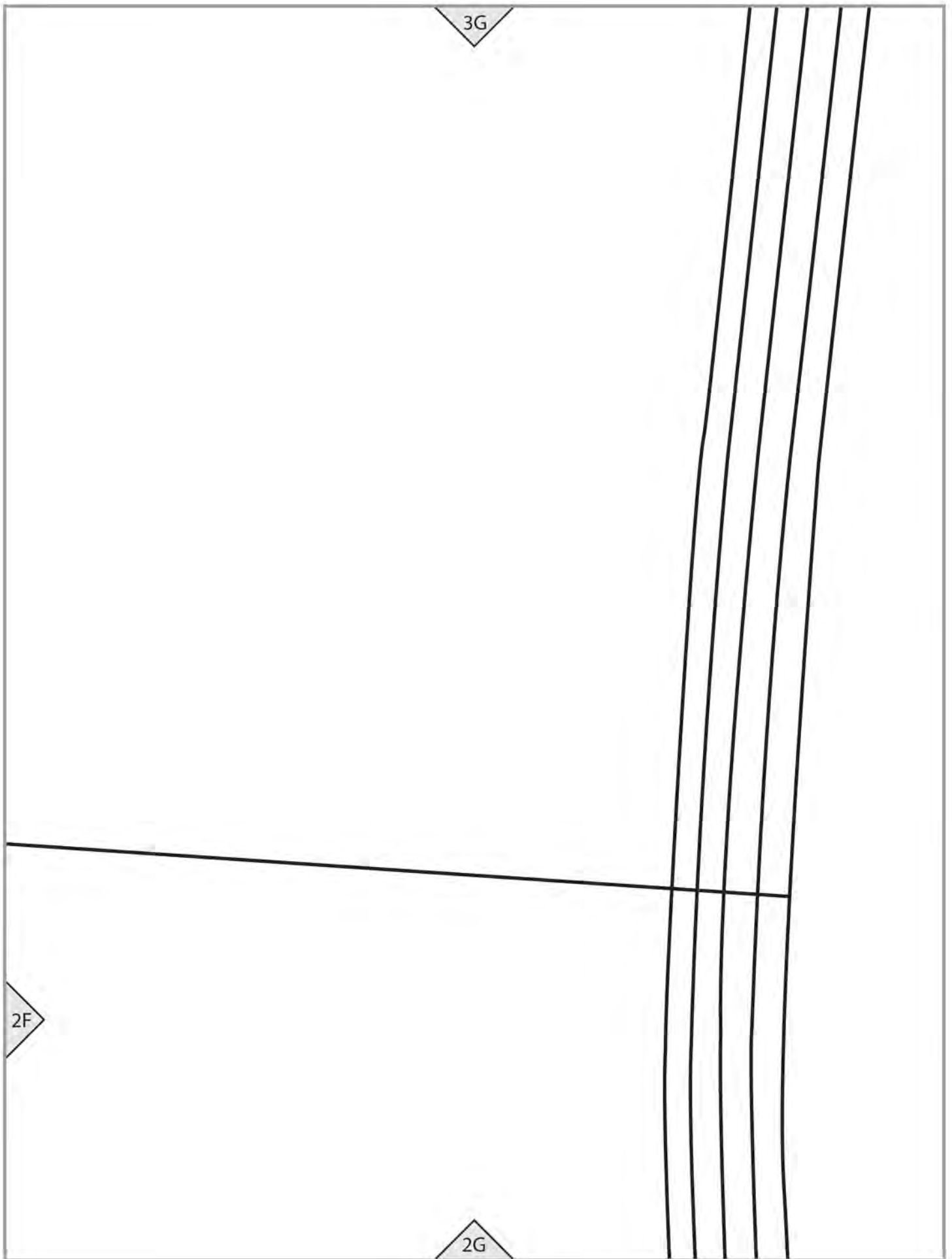

2A

1A

S

M

L

XL

TXX
XXL

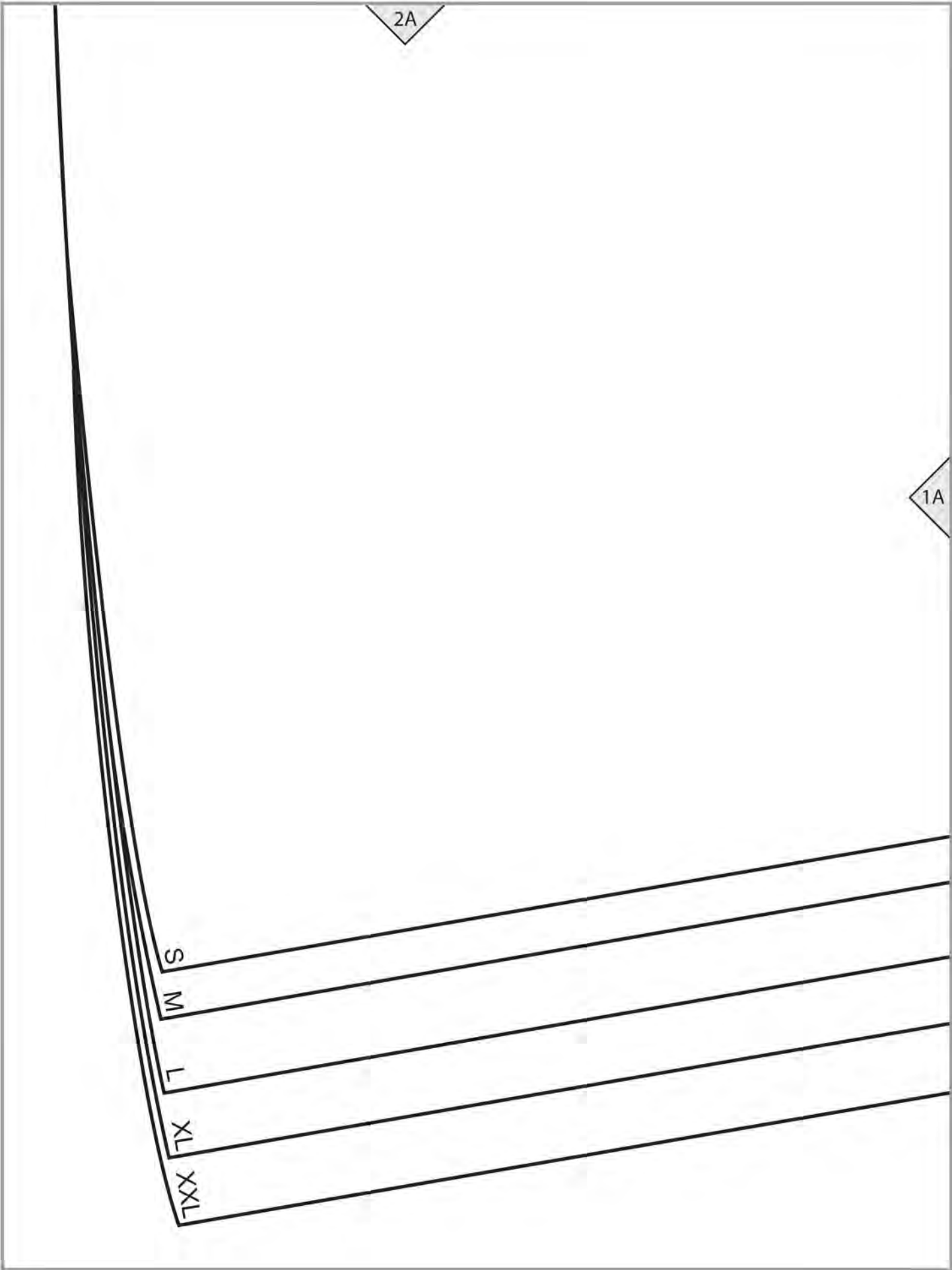

2B

1A

1B

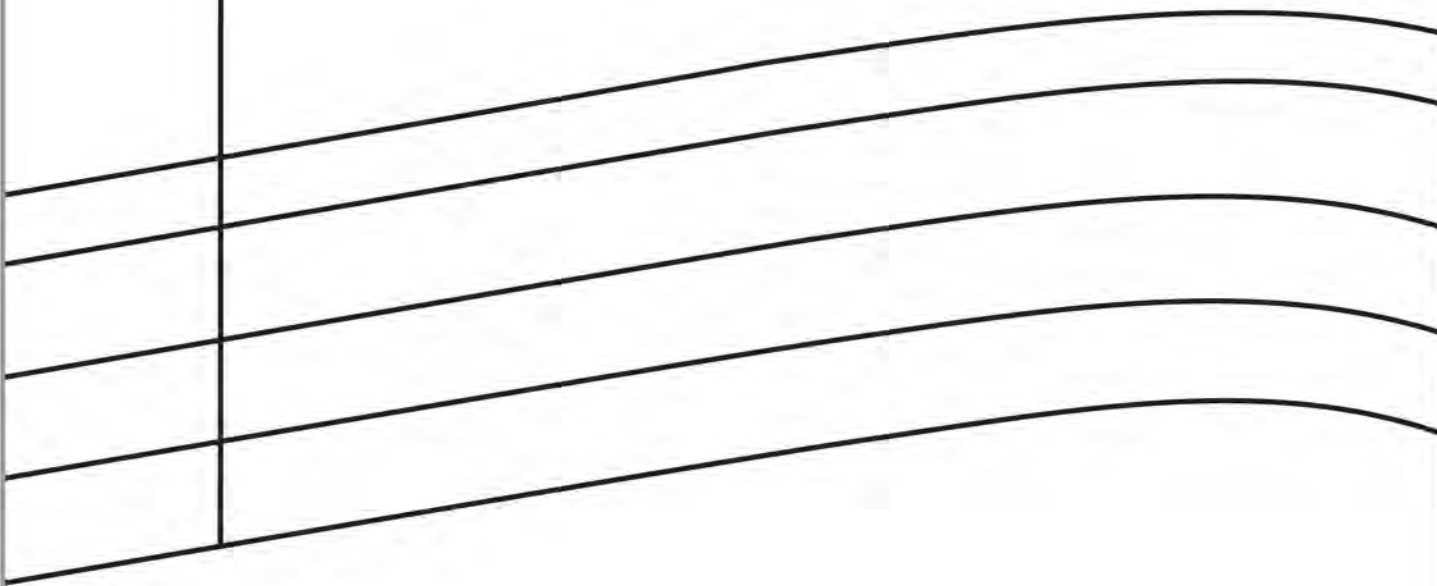

2C

2

1B

1C

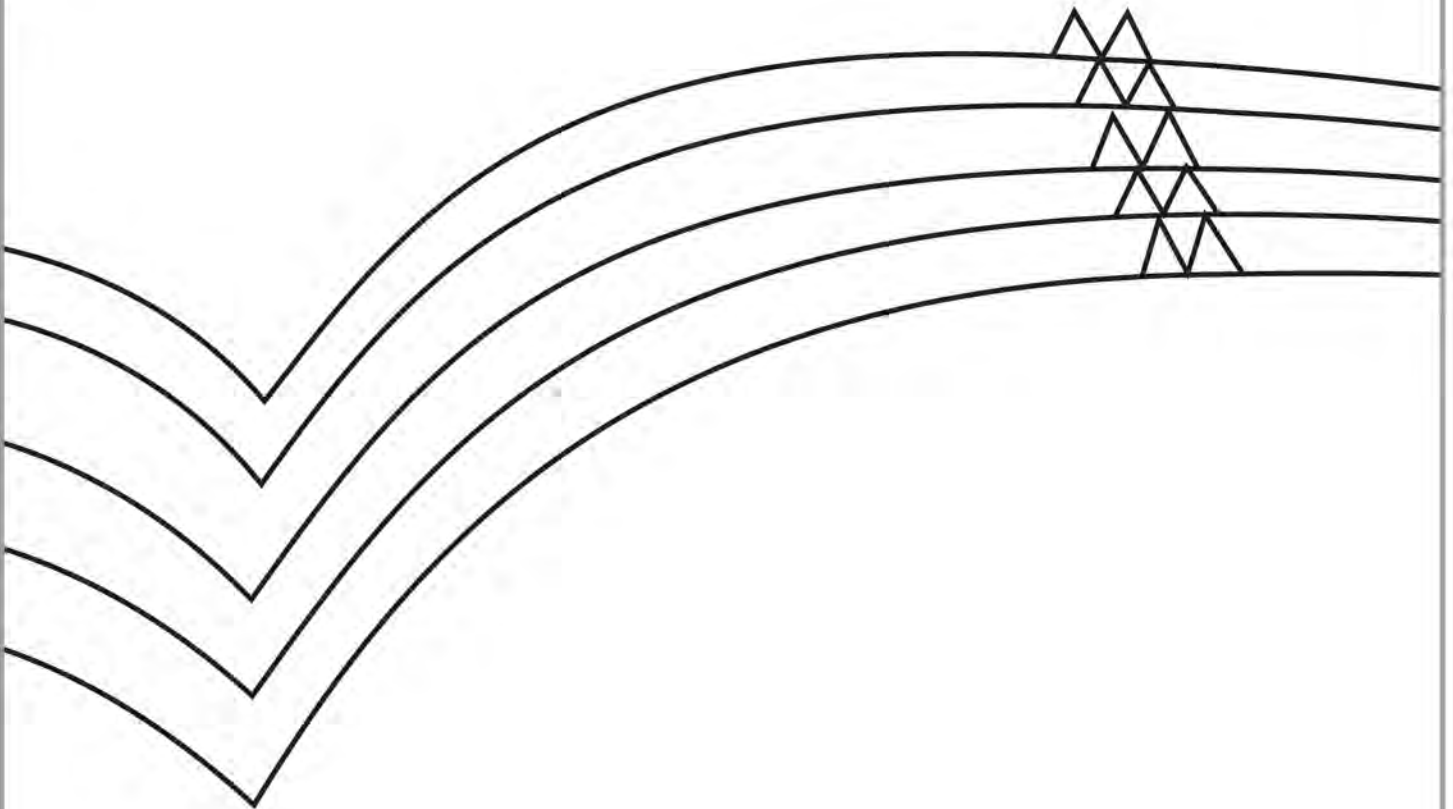

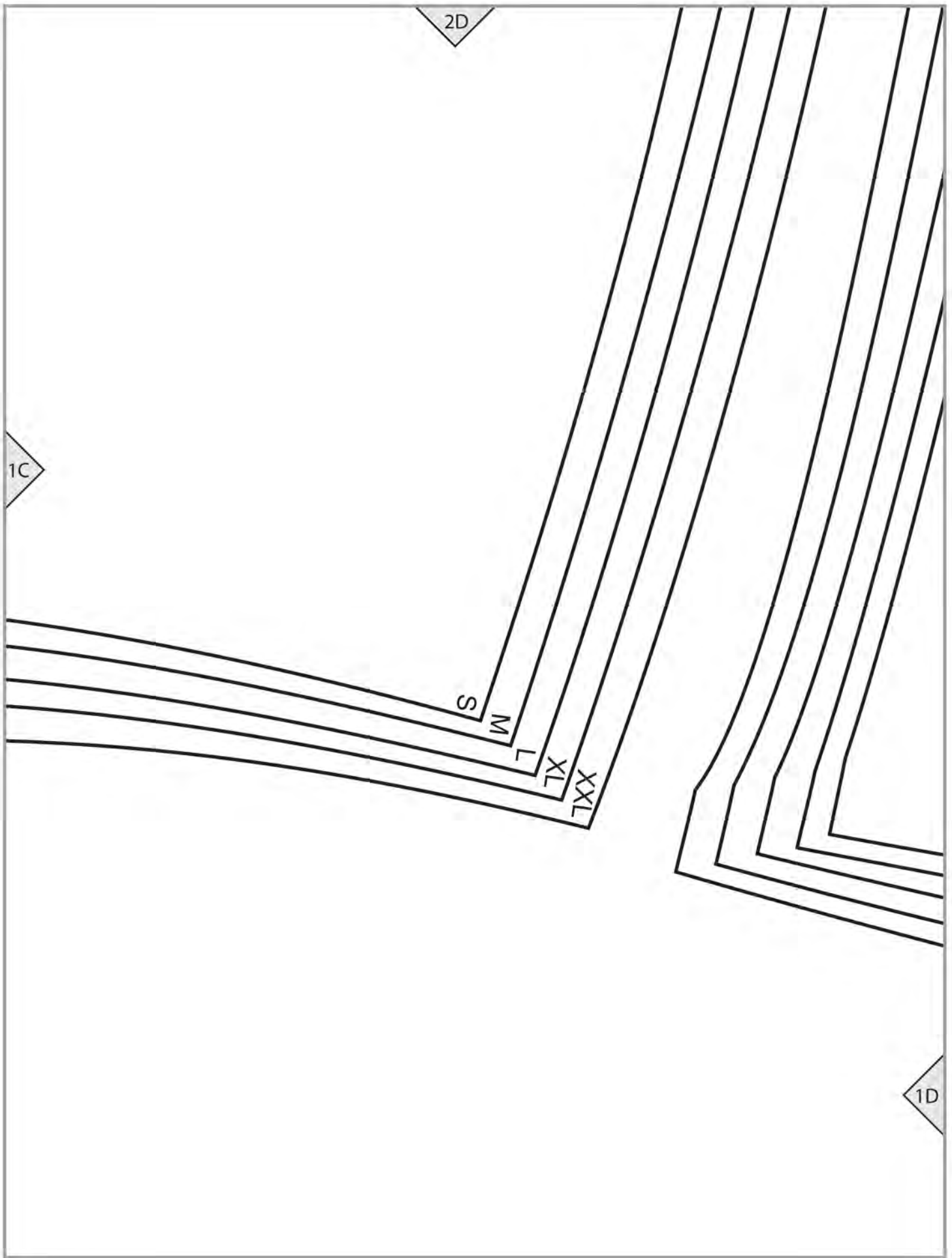

2E



1E

1D

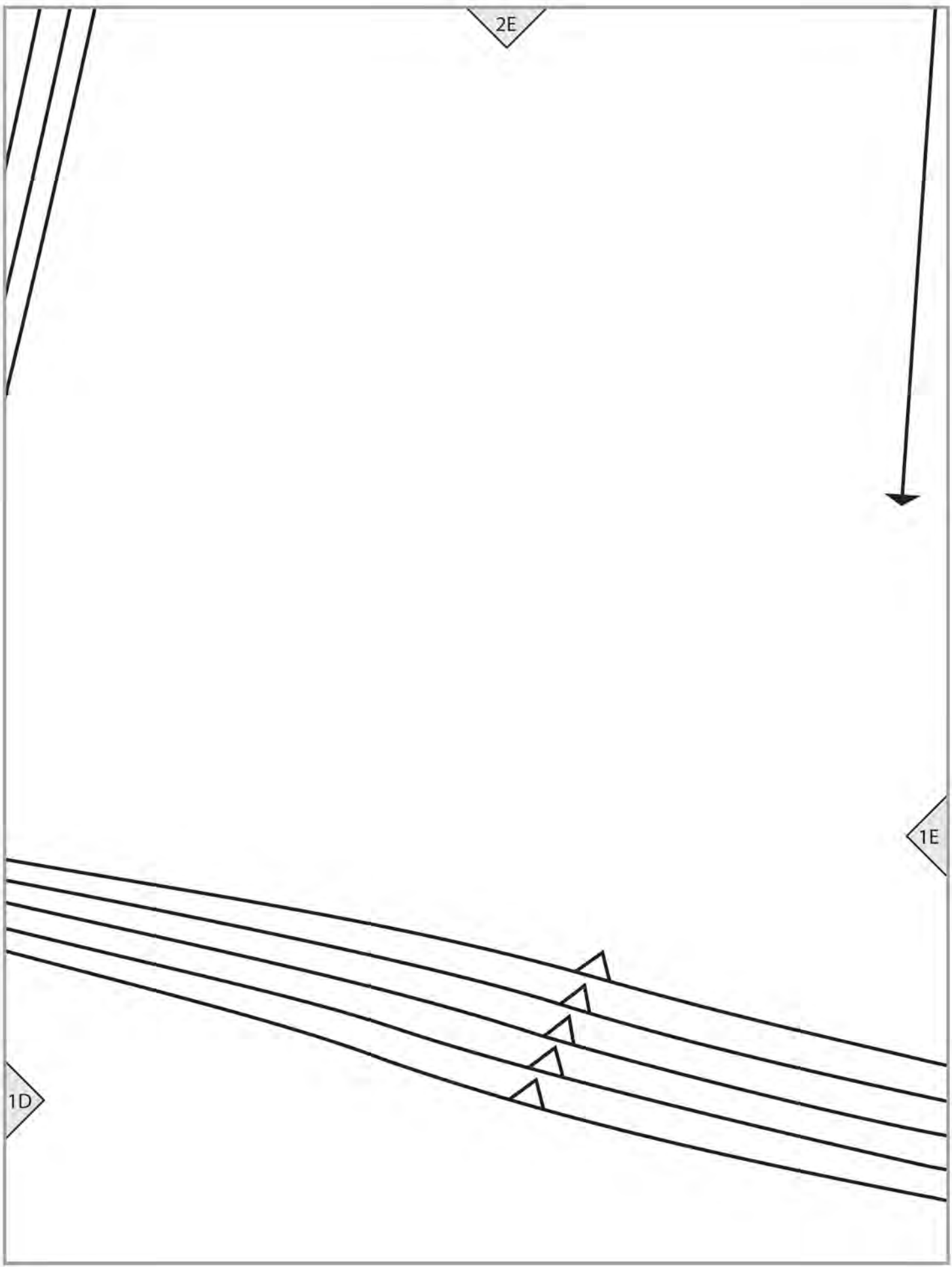

2F

Cut 2

1F

SLEEVE

COAT (E)

1E

SO

WO

LO

XXO

XXXO

2G

1F

