

**LEFT NECKLINE BELT**  
Size L, XXL  
Cut 2

24

GRAINLINE

9A

9A

# LEFT NECKLINE BELT

Cut 2

Size M, XL

GRAINLINE

COAT (E)

XXL

9A

9B

9B

S  
M  
L  
XL  
XXL

LEFT NECKLINE BELT  
Size S  
Cut 2

GRAINLINE

24

COAT (E)

L  
S

XL

9C

9B

9C

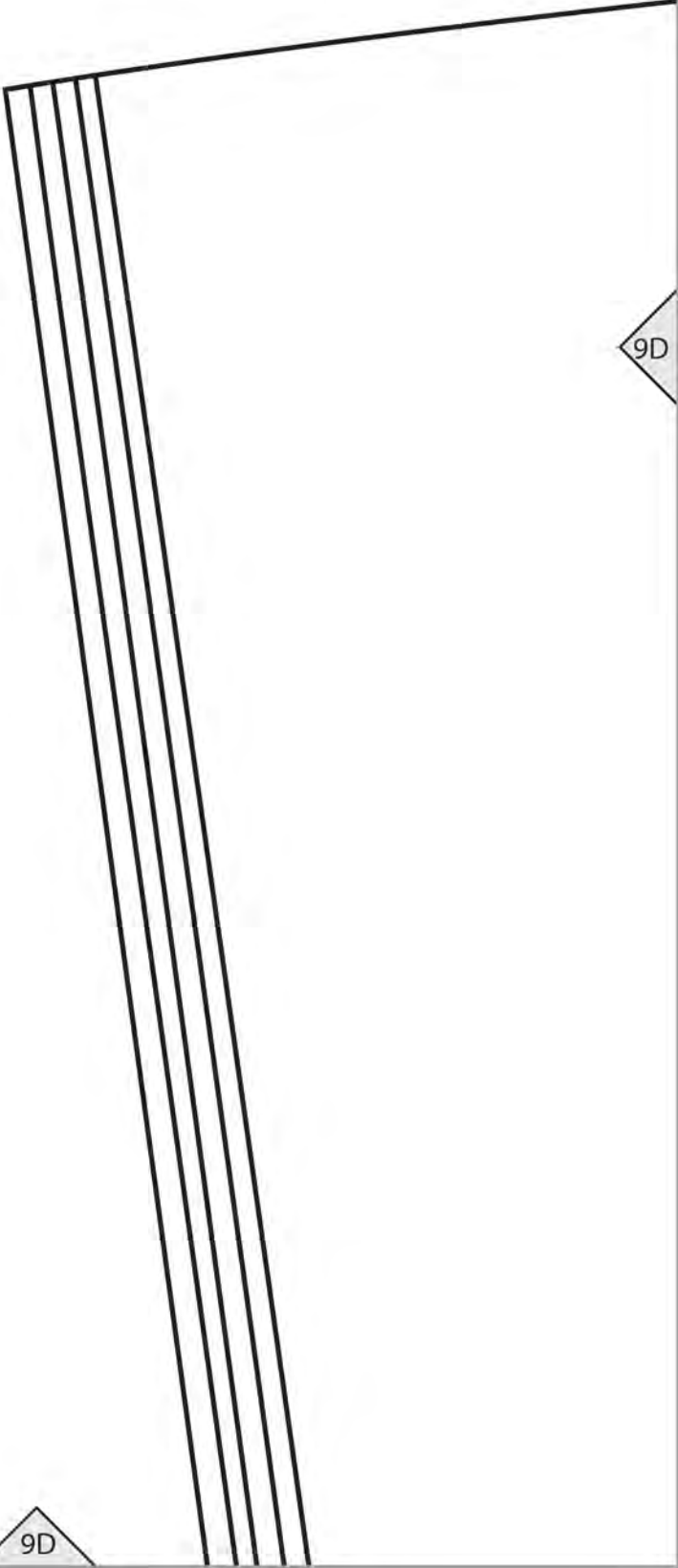
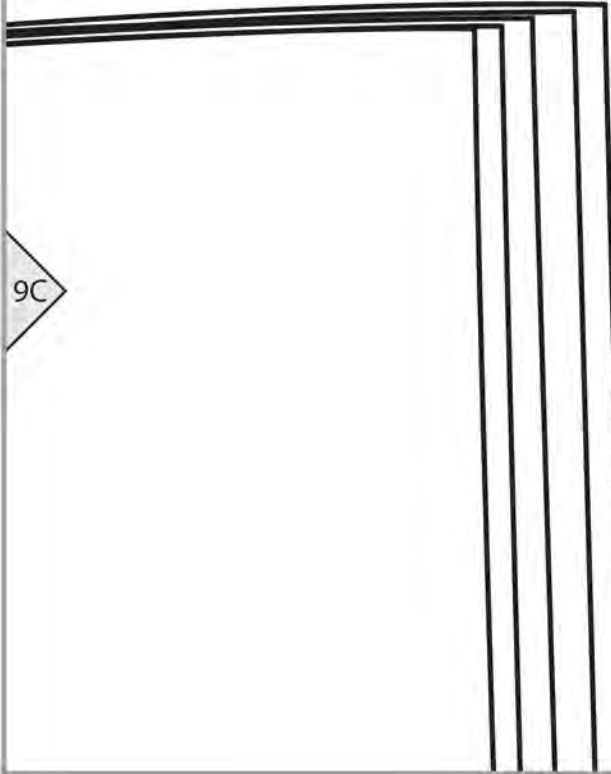
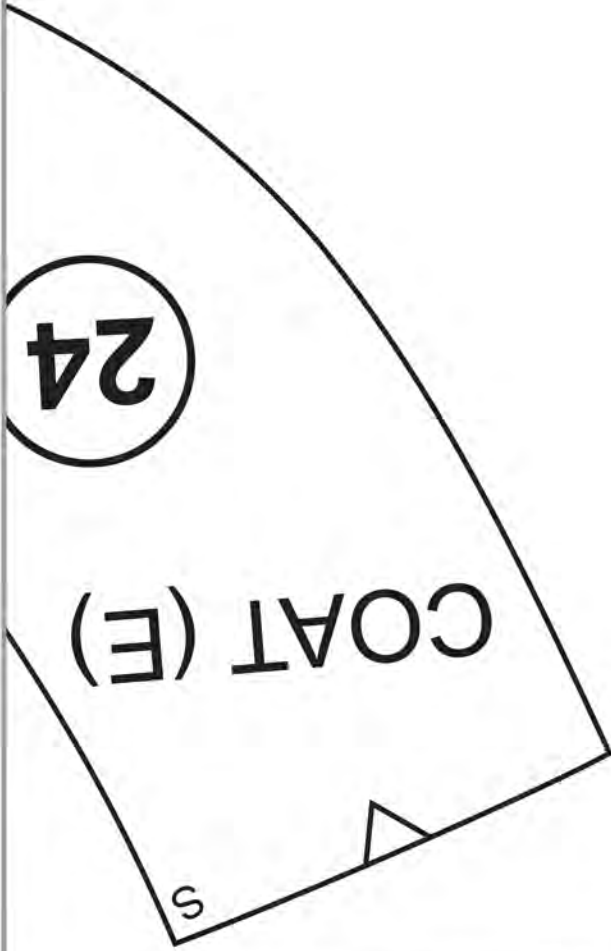

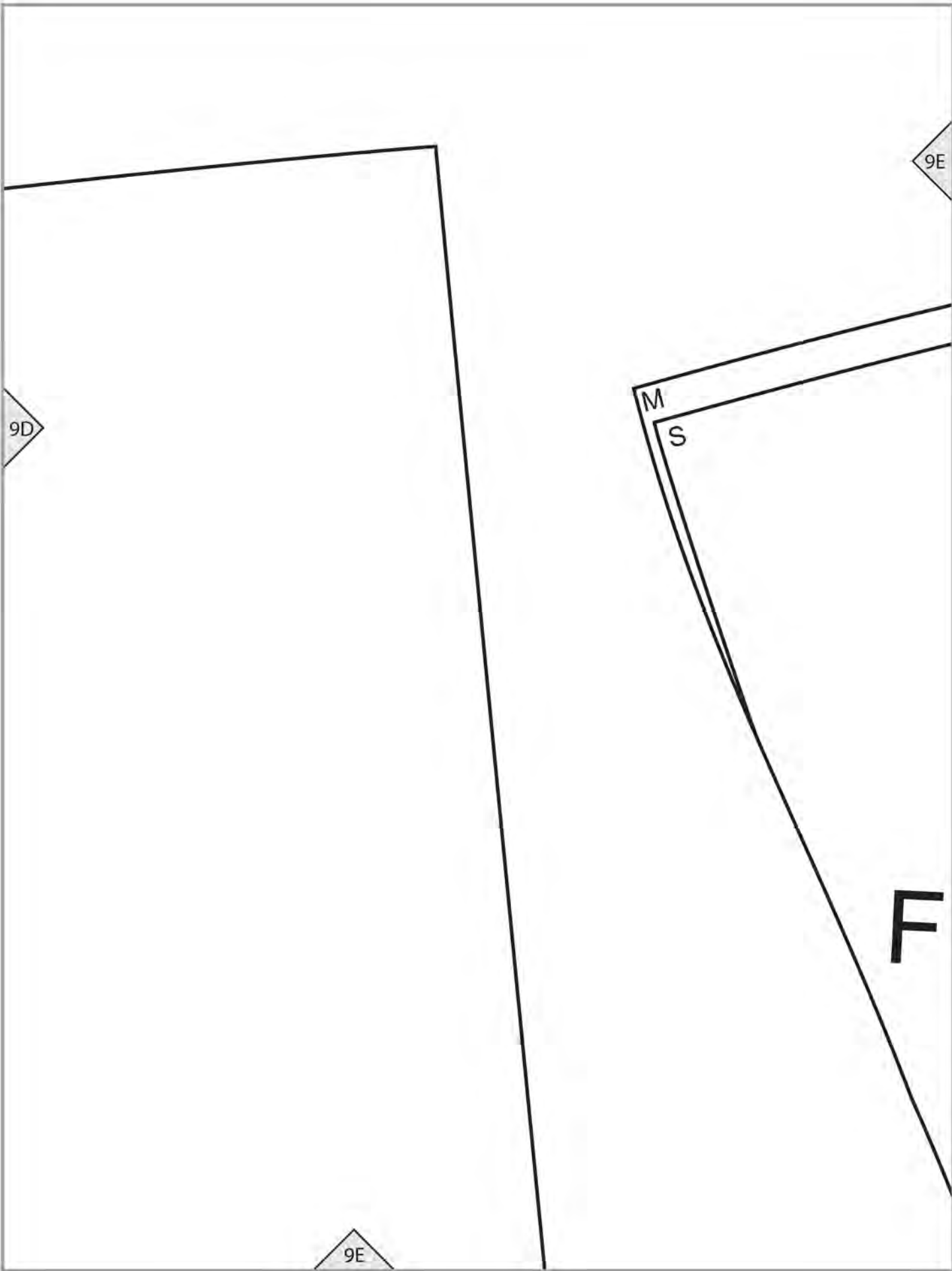

**RIGHT NECKLINE BELT**  
Size M, XL  
Cut 2

GRAINLINE

M  
XL

9E

# COAT (E)

## FRONT FACING

Cut 2 of fabric  
Cut 2 of interfacing

Size S, M

M  
S

9F

XXL
XL
L

9F

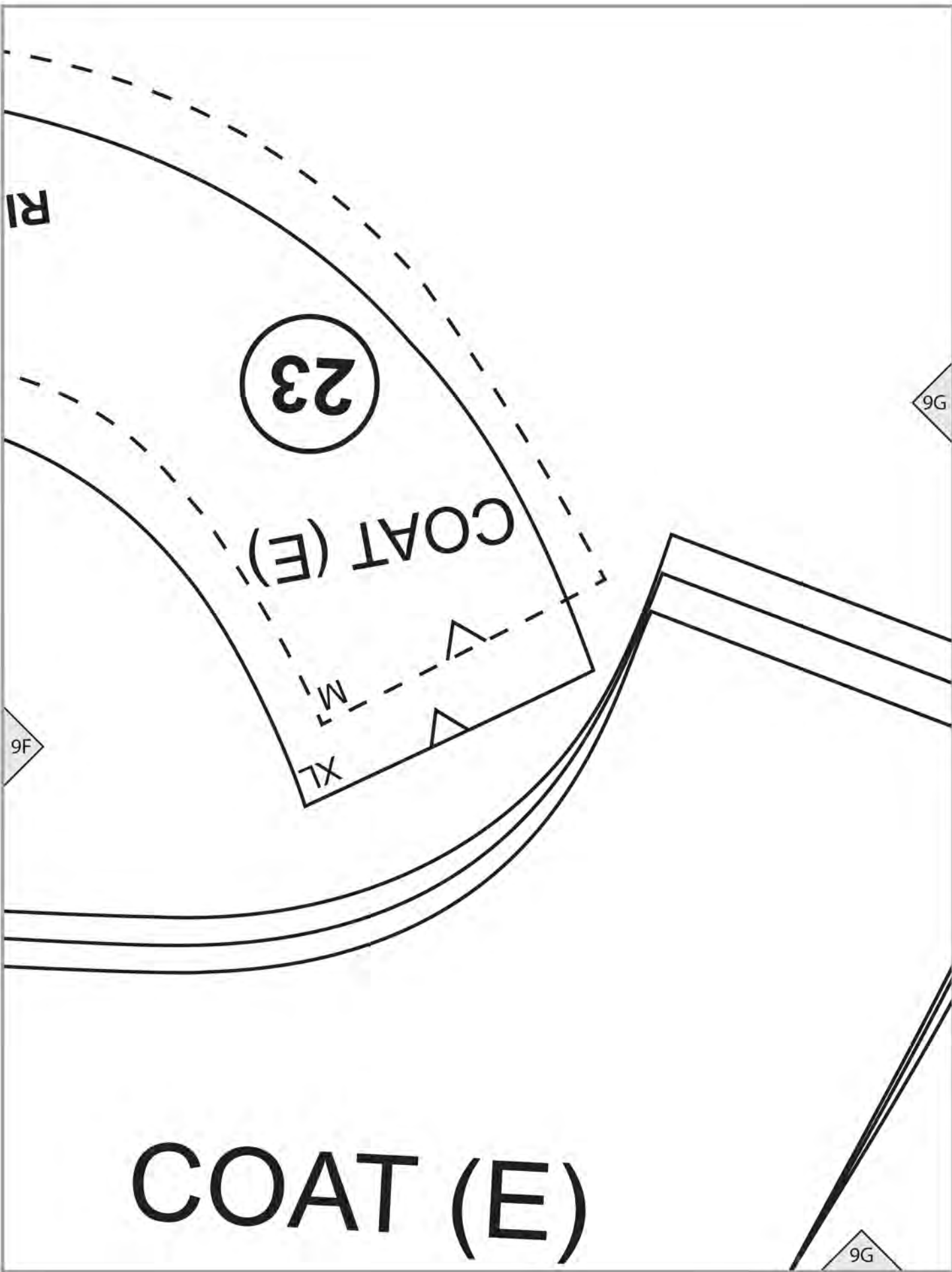



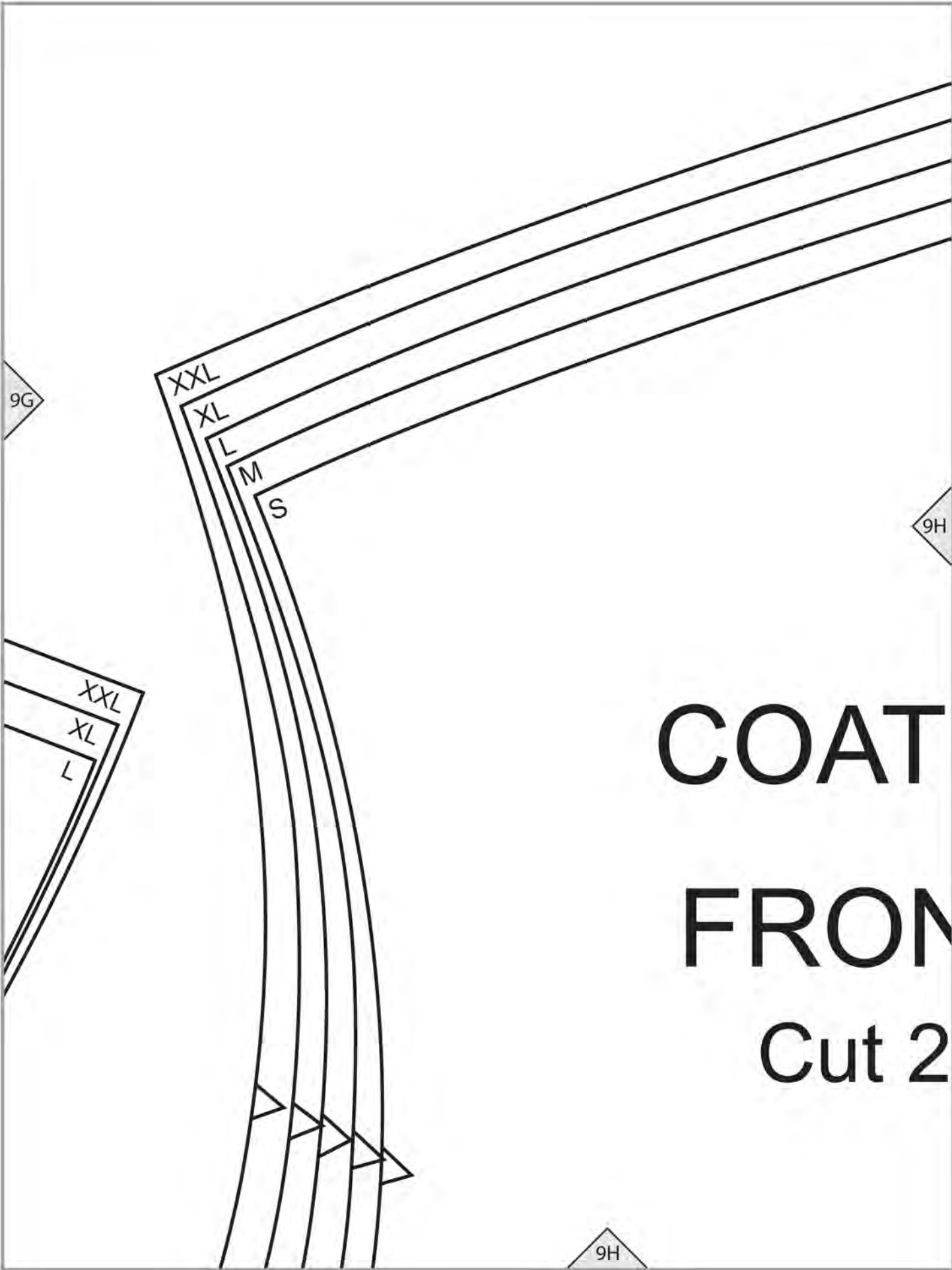

# COAT FRONT Cut 2

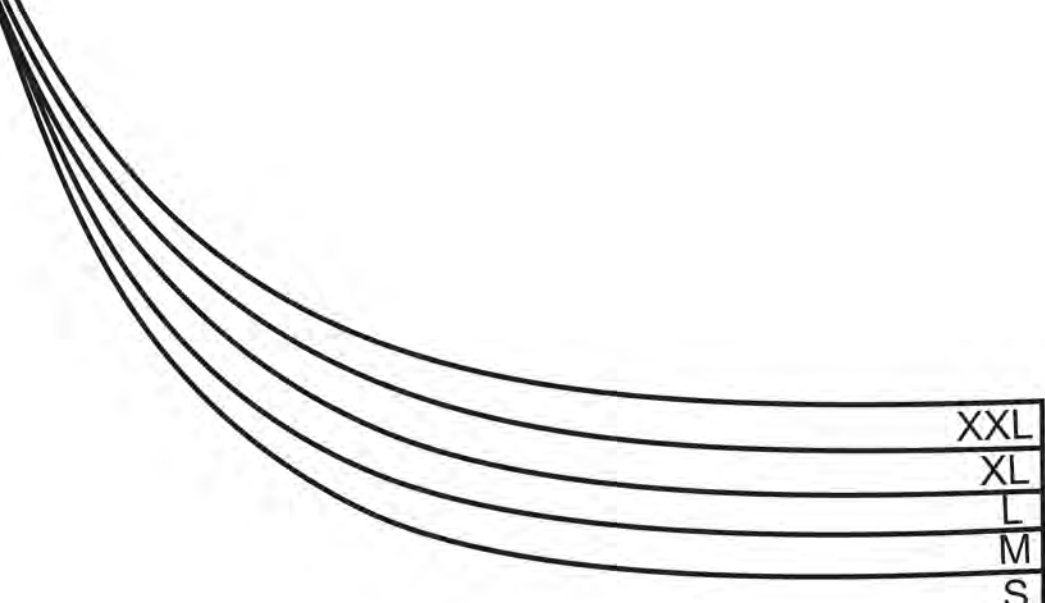

XXL  
XL  
L  
M  
S

9H

SNAP  
○ LOOP

(E)

NT

9I

9A

XXXX  
LLL  
M  
S

8A

# COAT (E)

## SIDE BACK

Cut 2 of fabric

Cut 2 of lining

8A

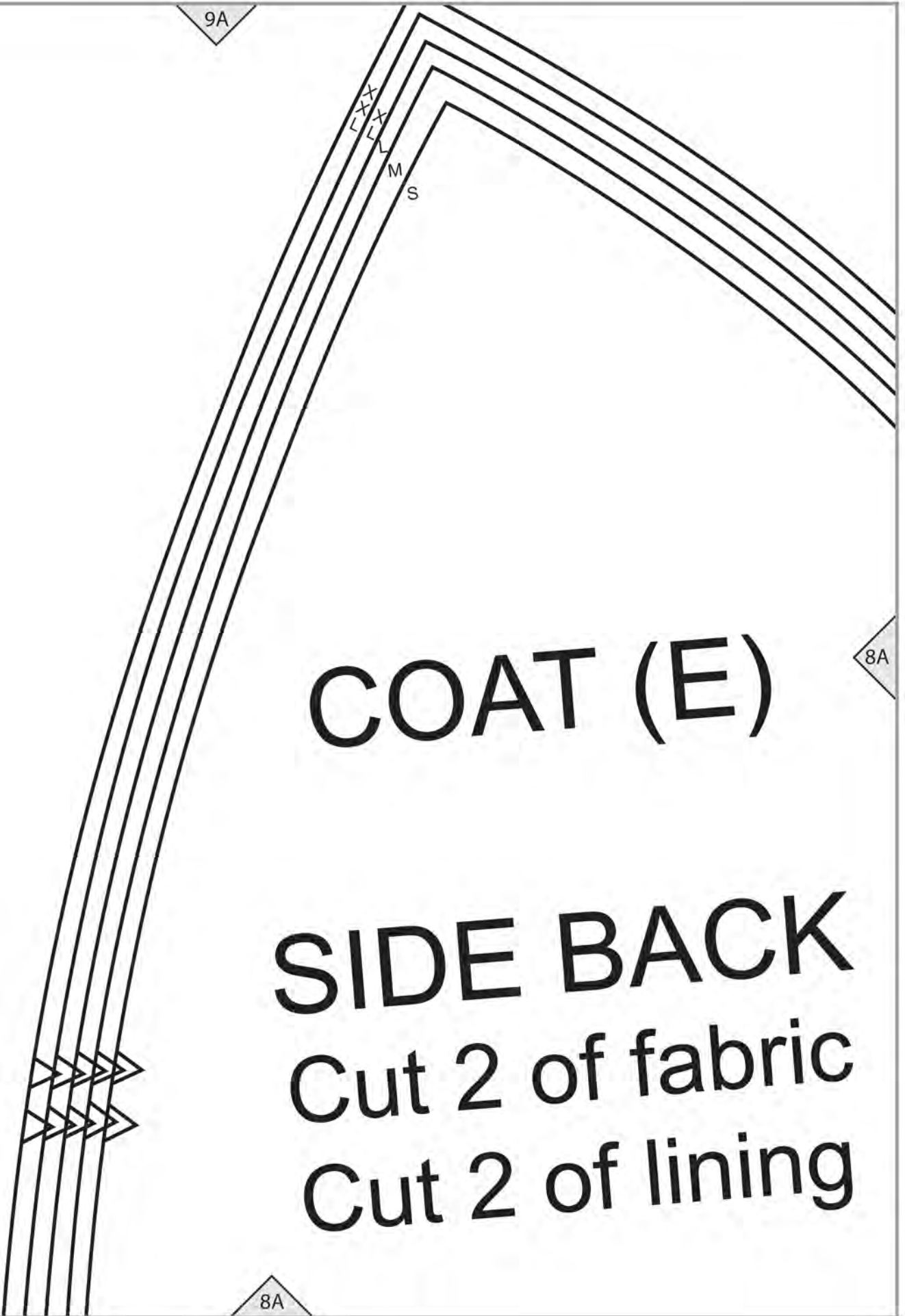

9B

8A

8B

8B

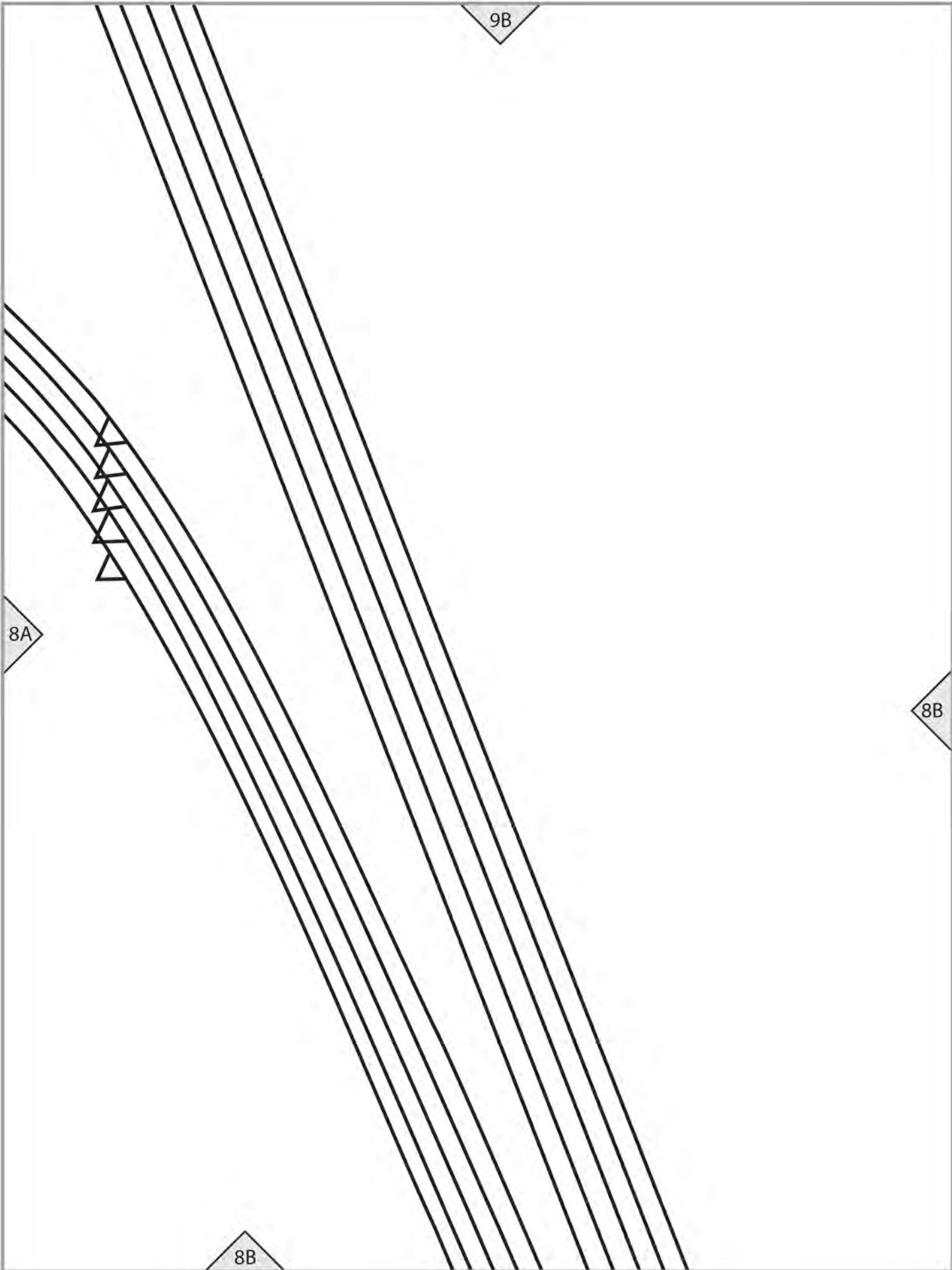

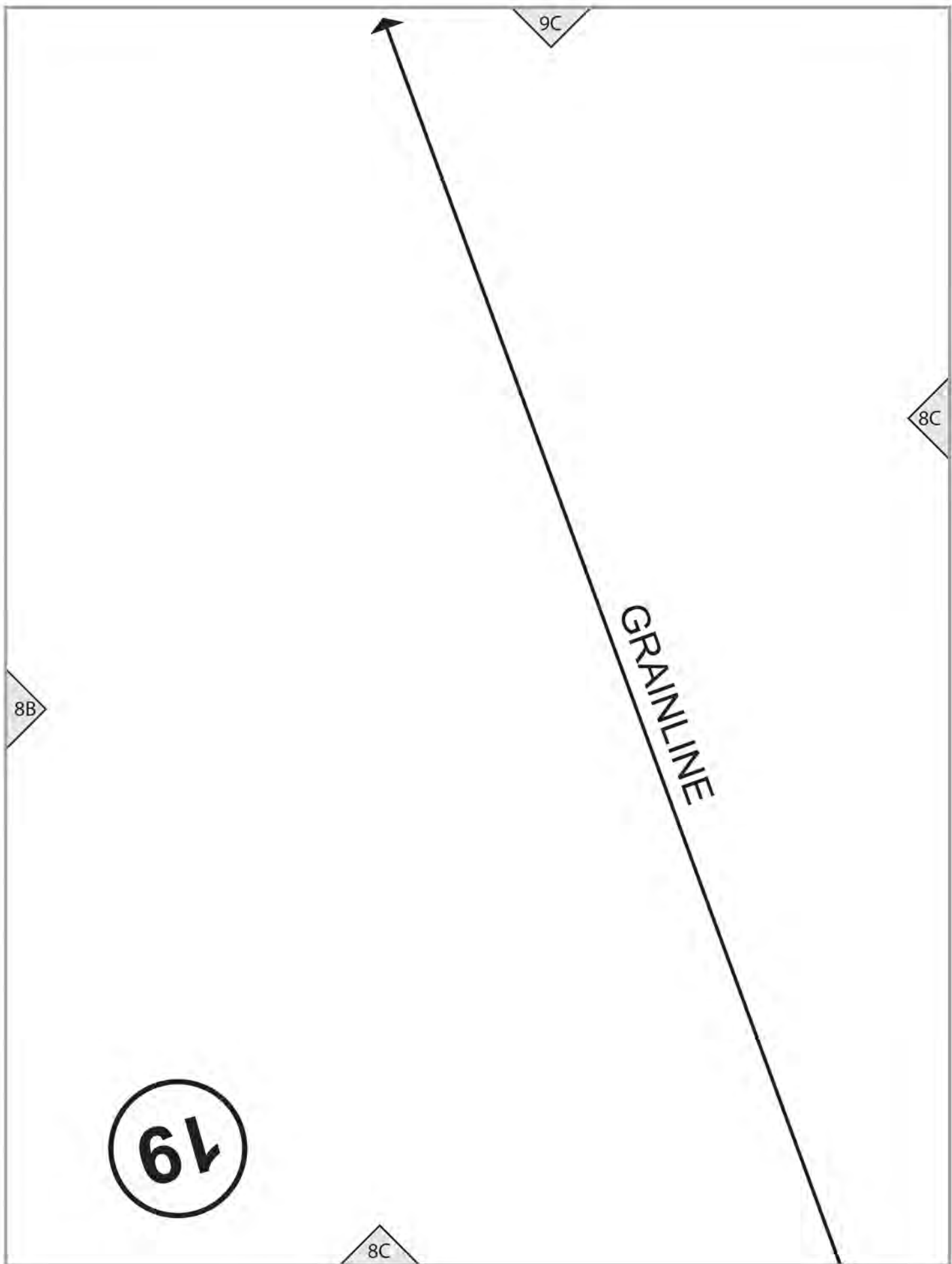

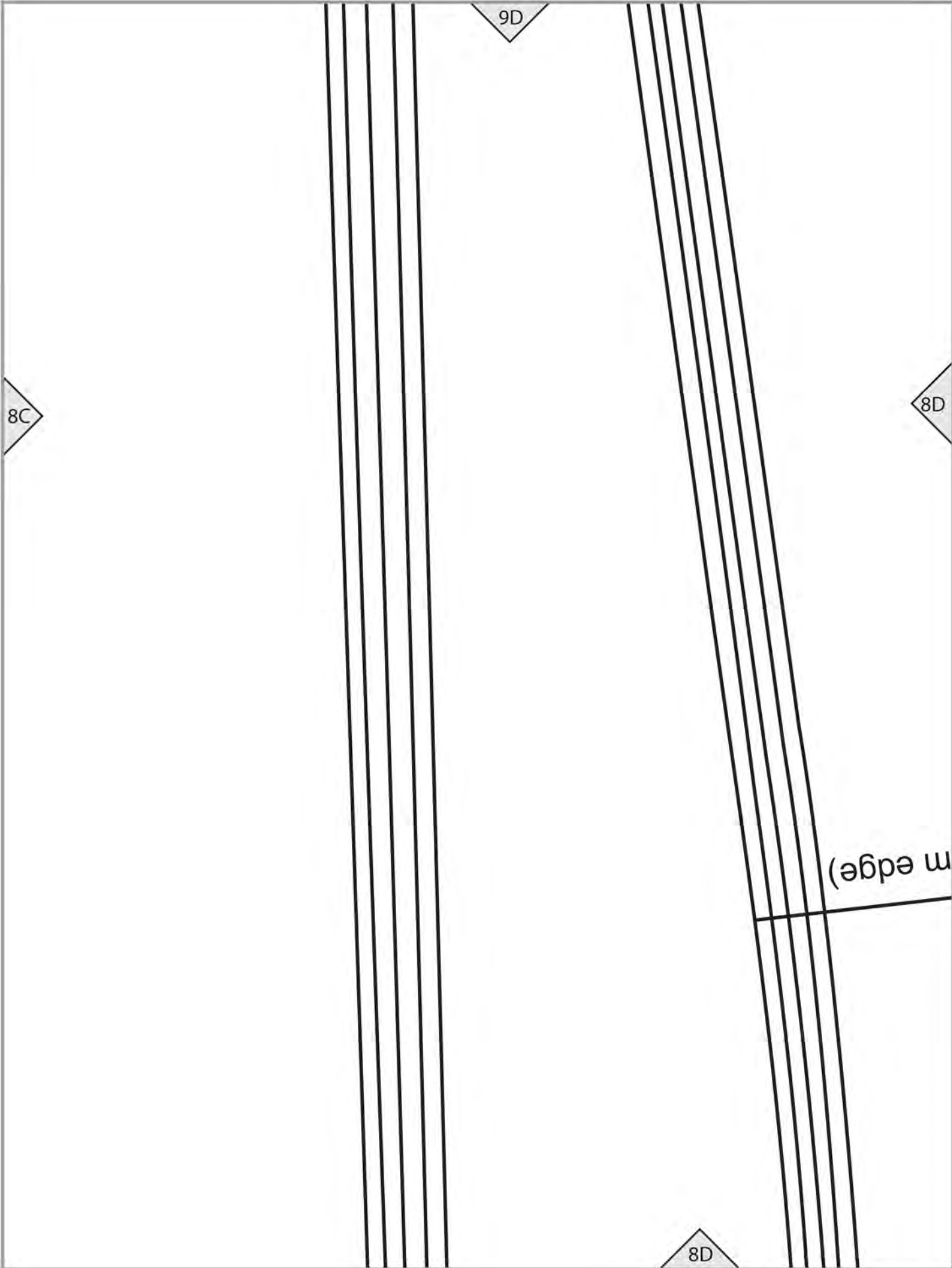

9E

8D

8E

(to shorten, subtract length from here)

lengthen line

**on FOLD**

8E

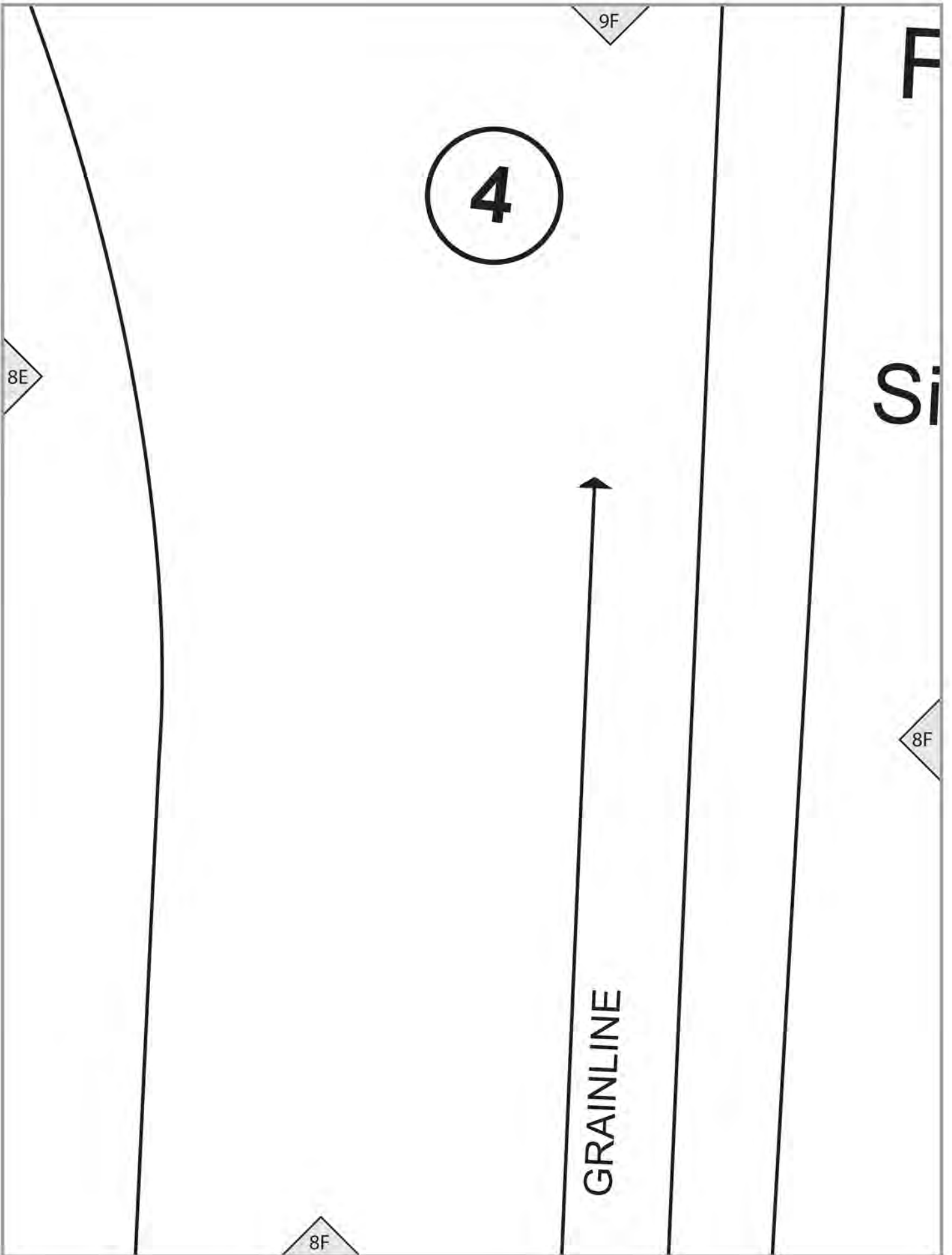



# FRONT FACING

Cut 2 of fabric

Cut 2 of interfacing

Size L, XL, XXL

4

8F

9G

8G

8G

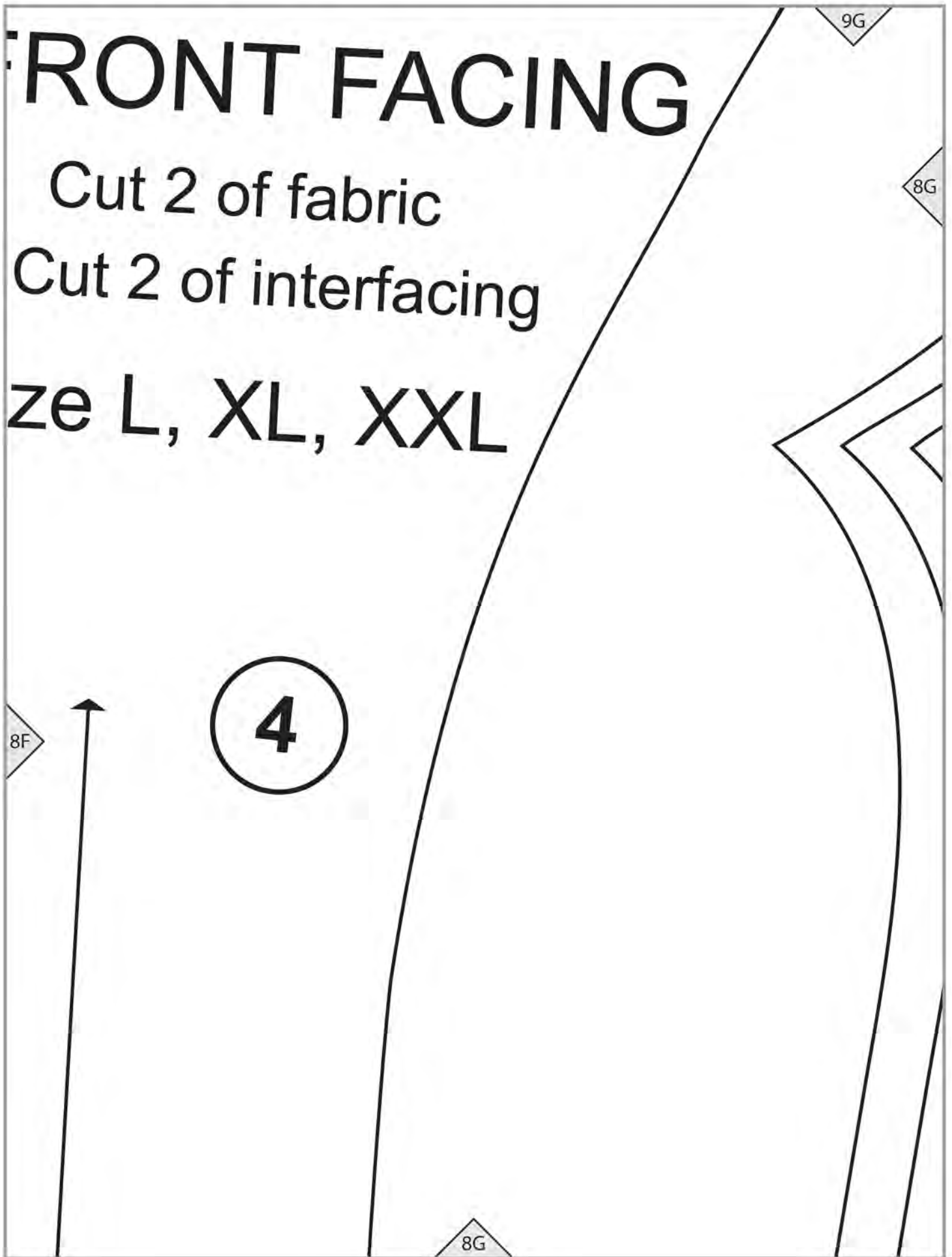

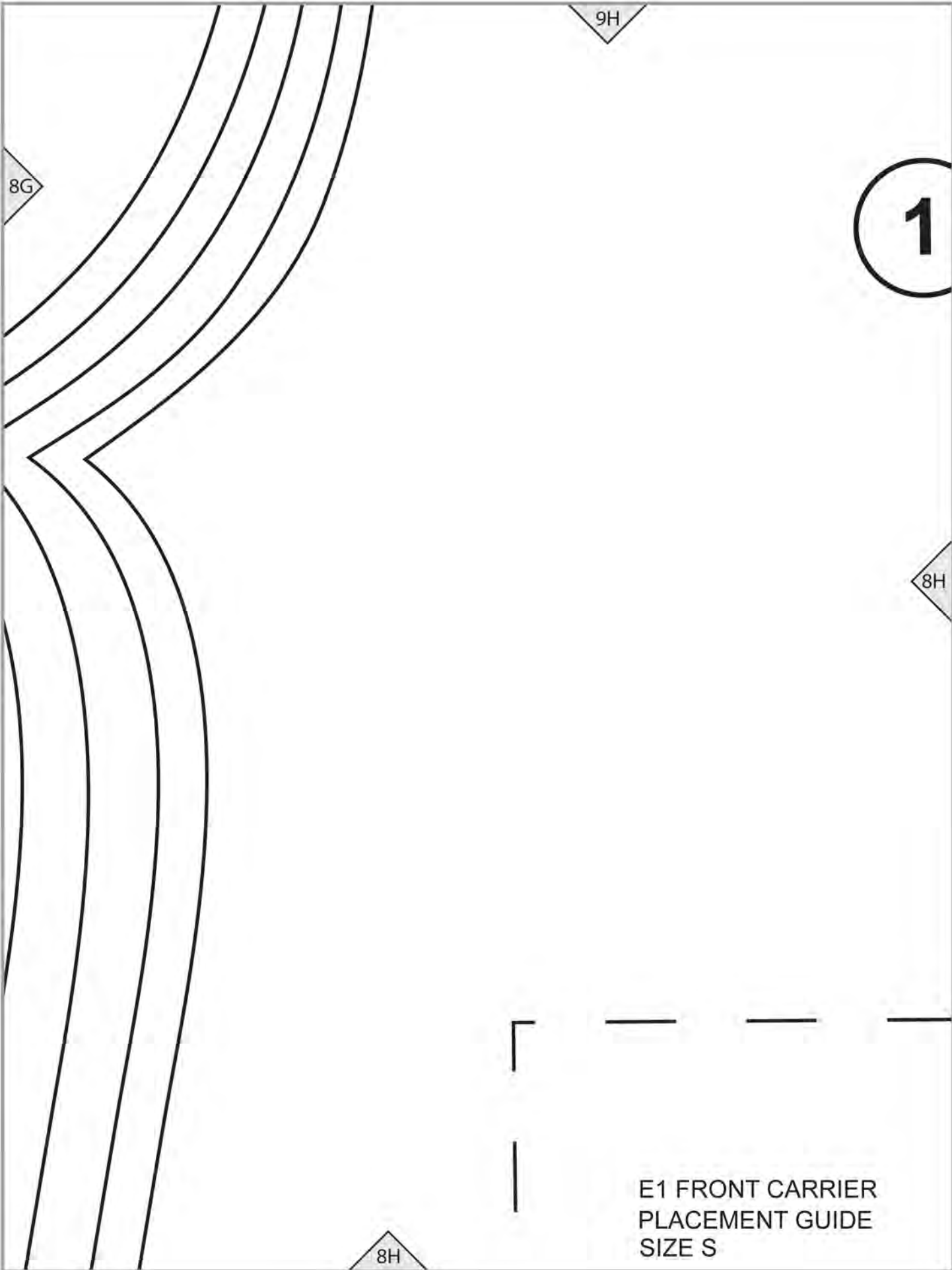

8G

9H

1

8H

8H

E1 FRONT CARRIER  
PLACEMENT GUIDE  
SIZE S

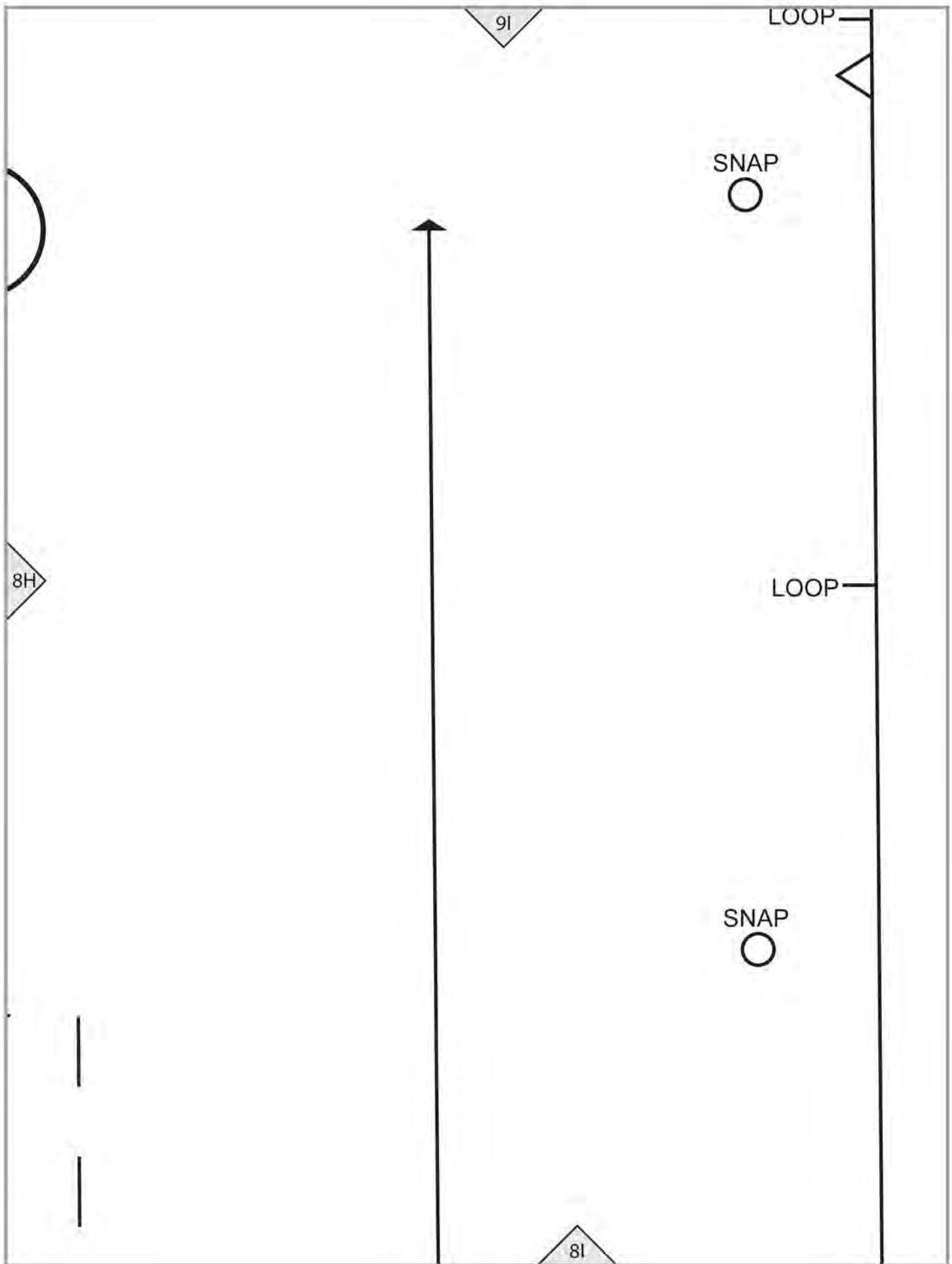

8A

THE **MAGIC**  **PATTERN** BOOK

BY AMY BARICKMAN

workman

workman.com

**THE COAT (MAGIC PATTERN E)**

**TEST SQUARE**

**4" (10 cm)**

7A

lengthen line  
(to shorten, subtract length from hem edge)

7A

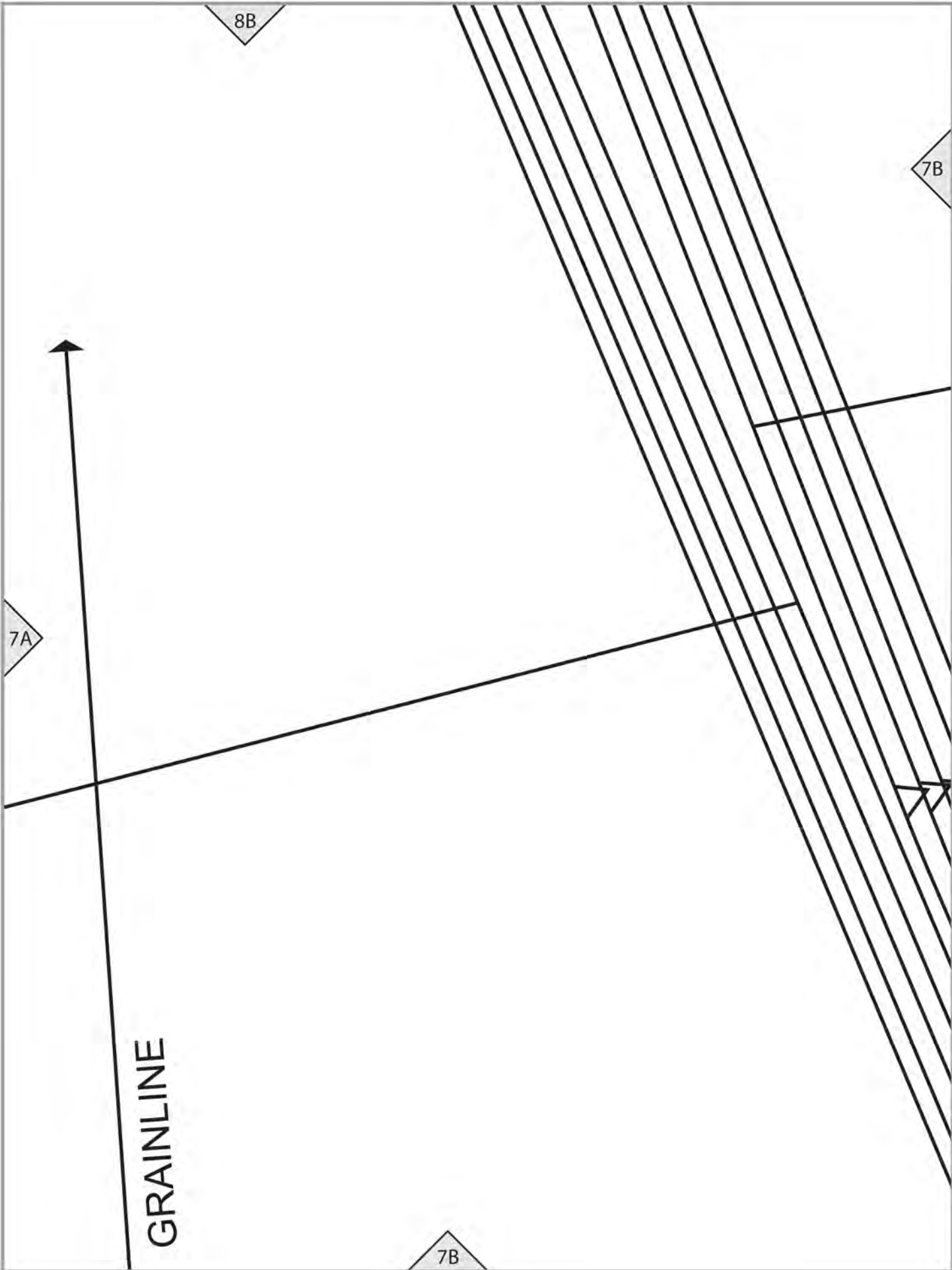

8C

7B

lengthen line  
(to shorten, subtract length from hem edge)

7C

DE FROM  
cut 2 of fabric  
cut 2 of lining

7C



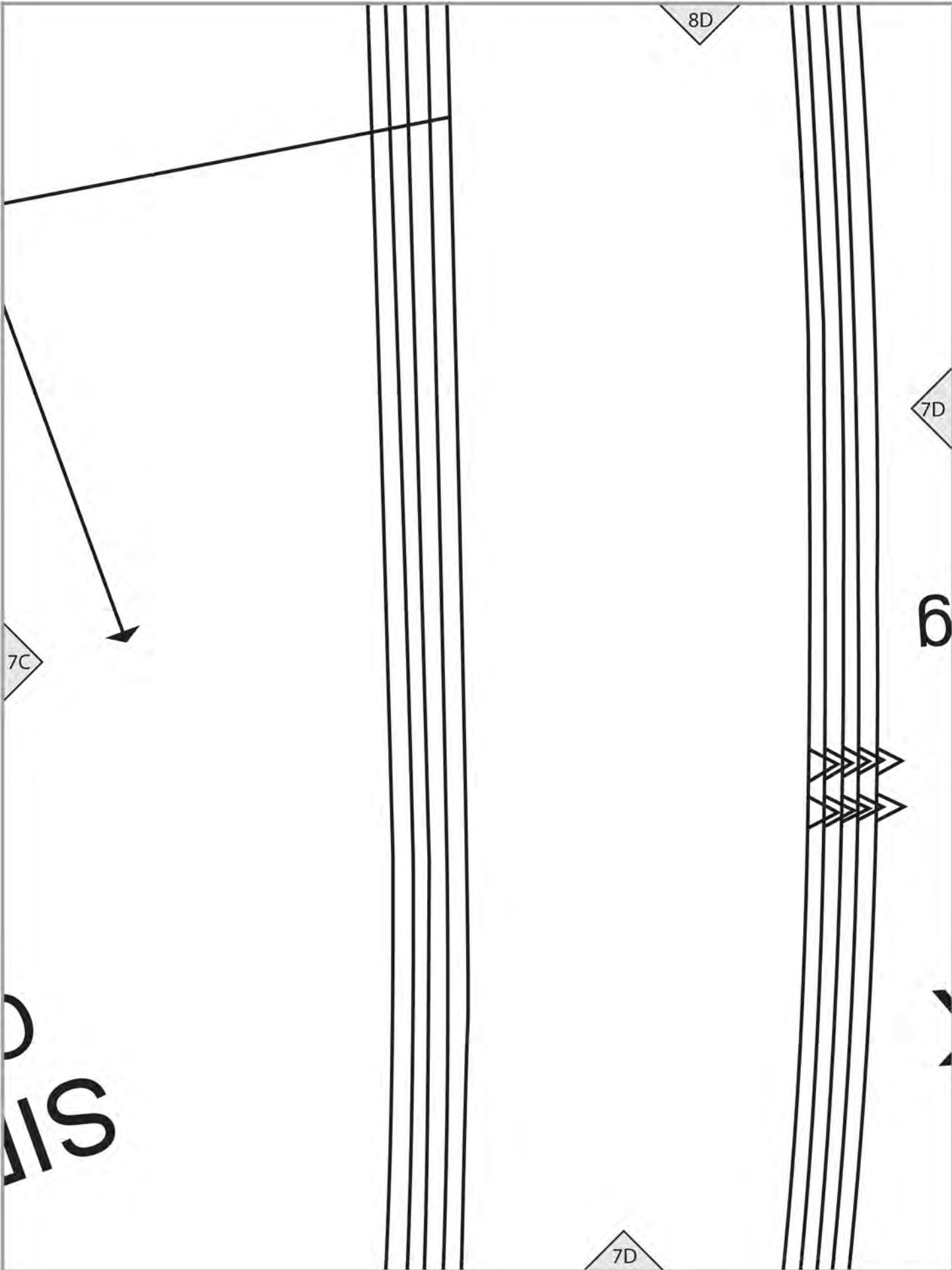

8D

7D

7C

6

7D

SIA

COAT (E)

CENTER BACK

Cut 1 on FOLD

of fabric

Cut 1 on FOLD of lining

Place

21

7E

7E

7D

8E



8F

7F

7E



lengthen/shorten line  
for E2, E4, E5, E6

(to shorten E5 subtract  
length from hem edge)



lengthen/sh  
for E2, E4, I

7F

7F

GRAINLINE

8G

○  
XXL

7G

orten lines  
E5, E6

○  
XXL

○  
XL

○  
L

XXL

XL

L

M

S

7G

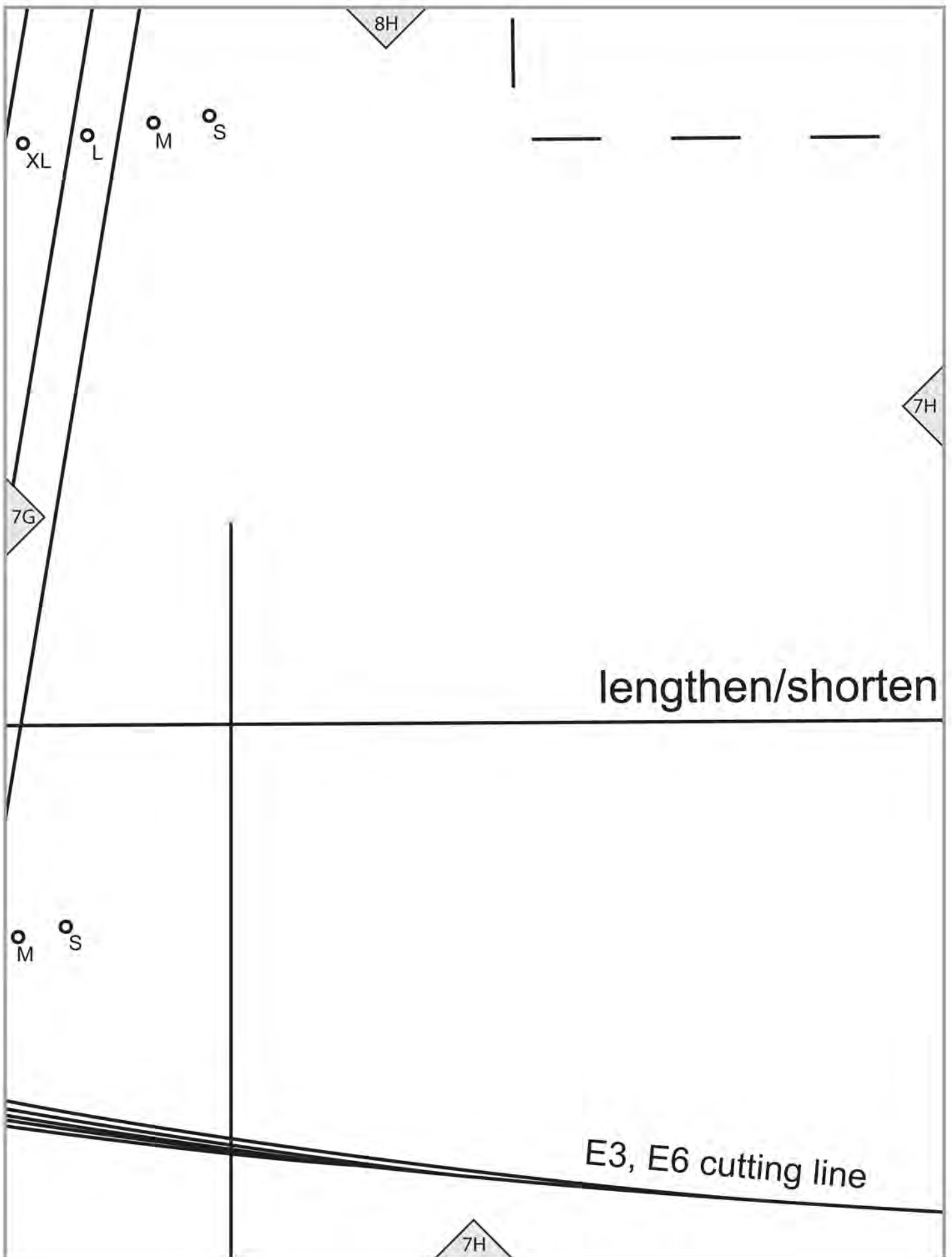

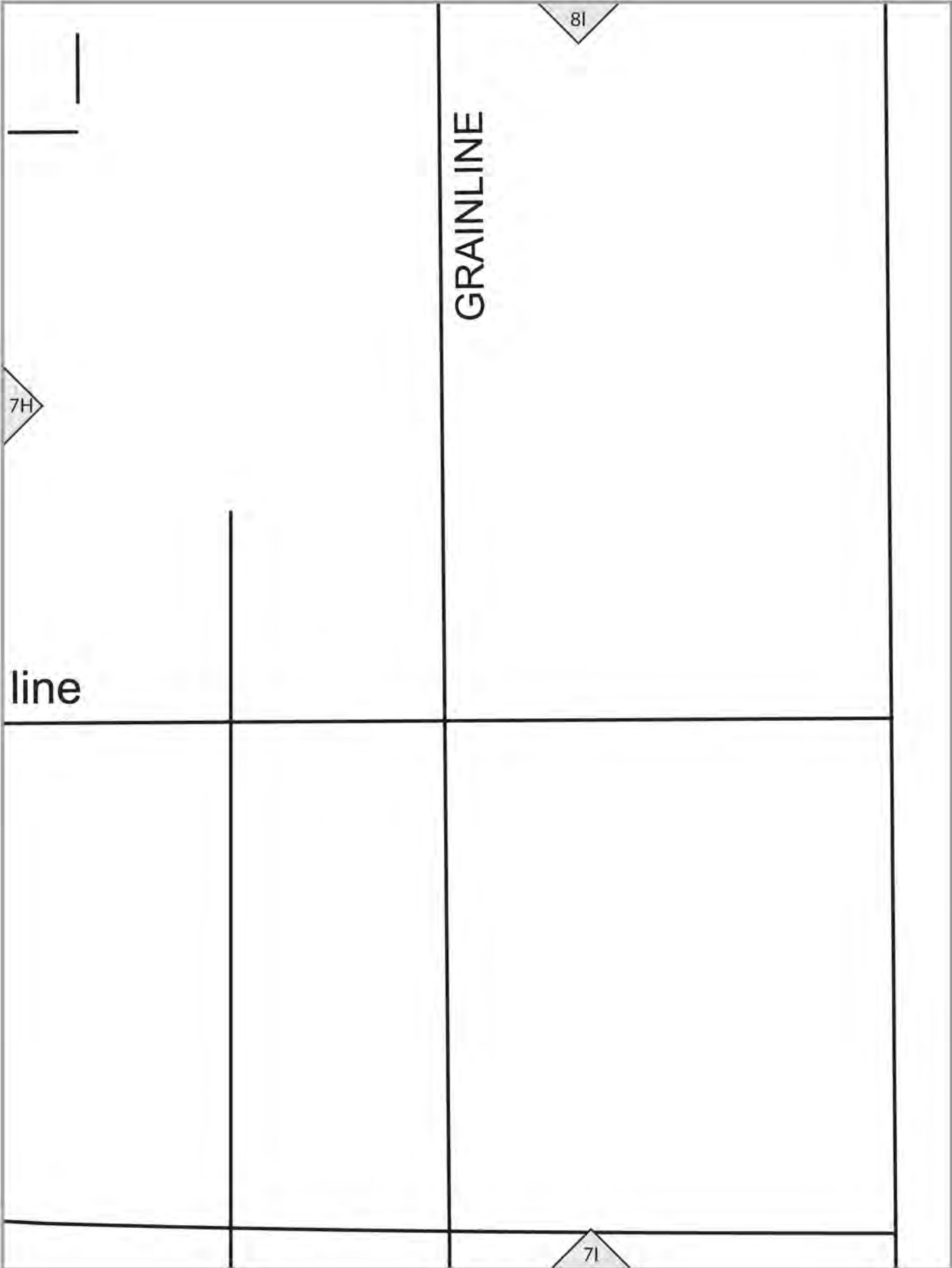

7H

8I

GRAINLINE

line

7I

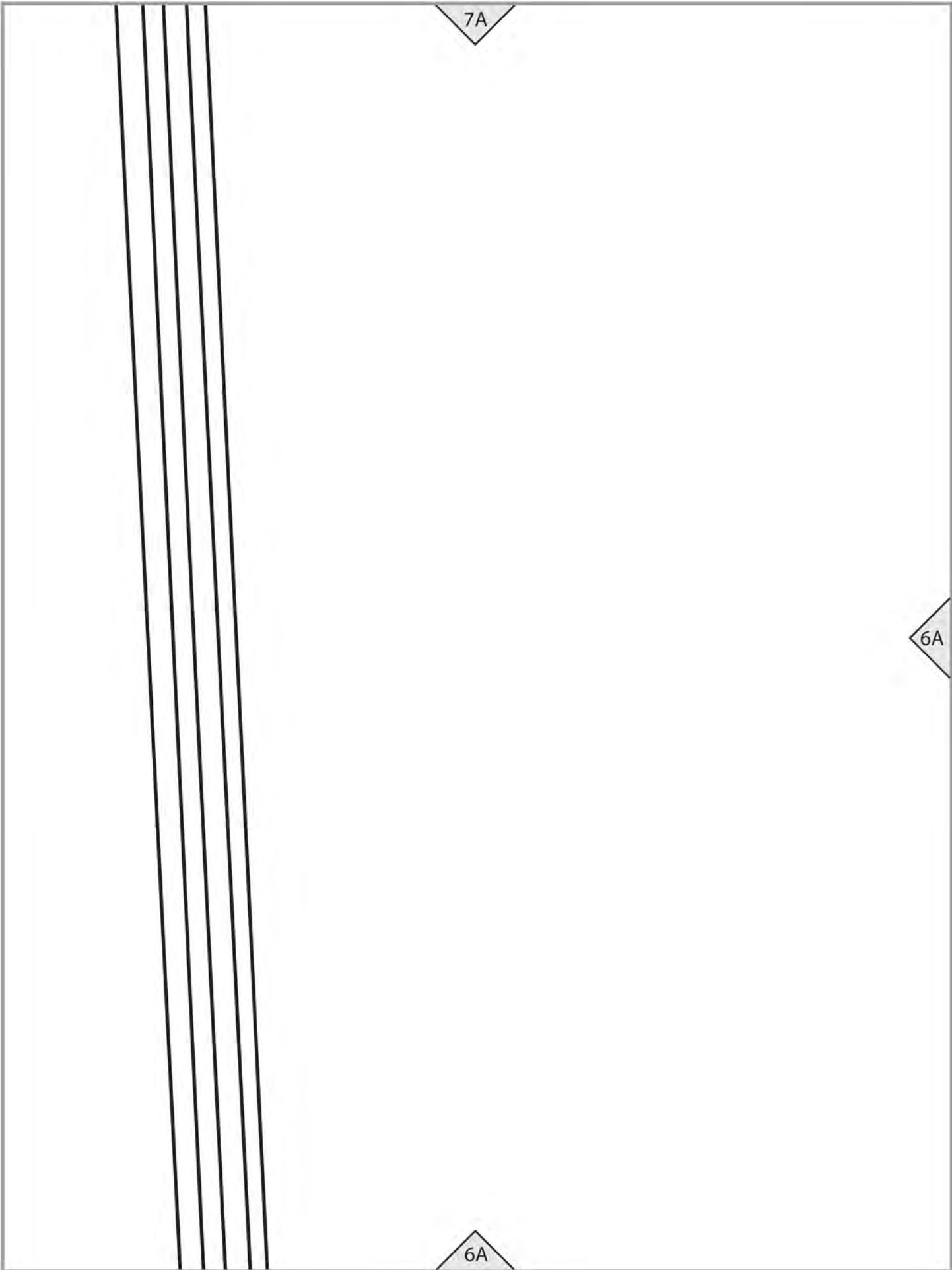

7A

6A

6A

7B

20

6A

6B

6B



ONT

COAT (E)

7C

6B

6C

S M L X X L L

6C

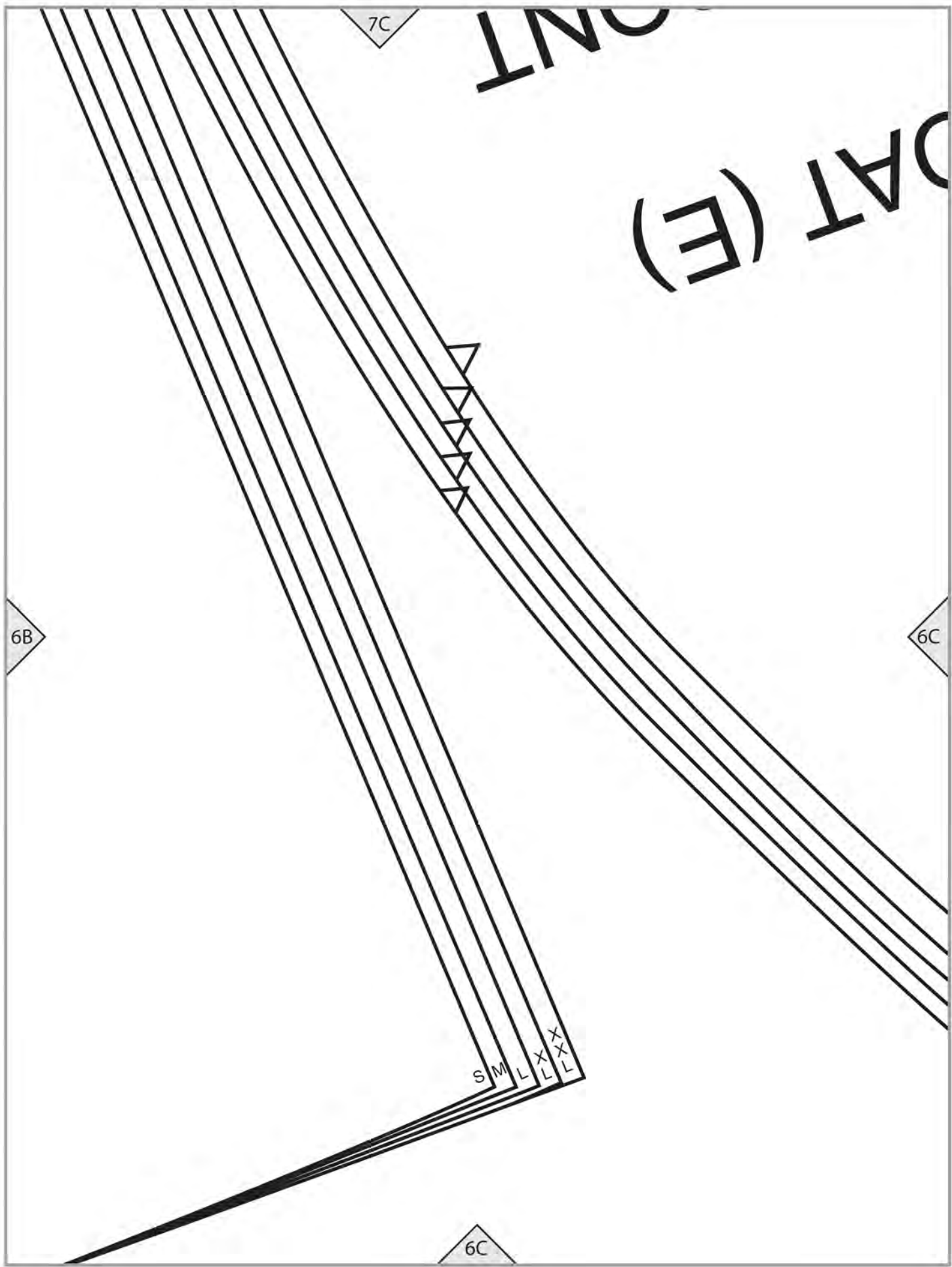

CC

7D



6C

S  
M  
L  
XL  
XXL

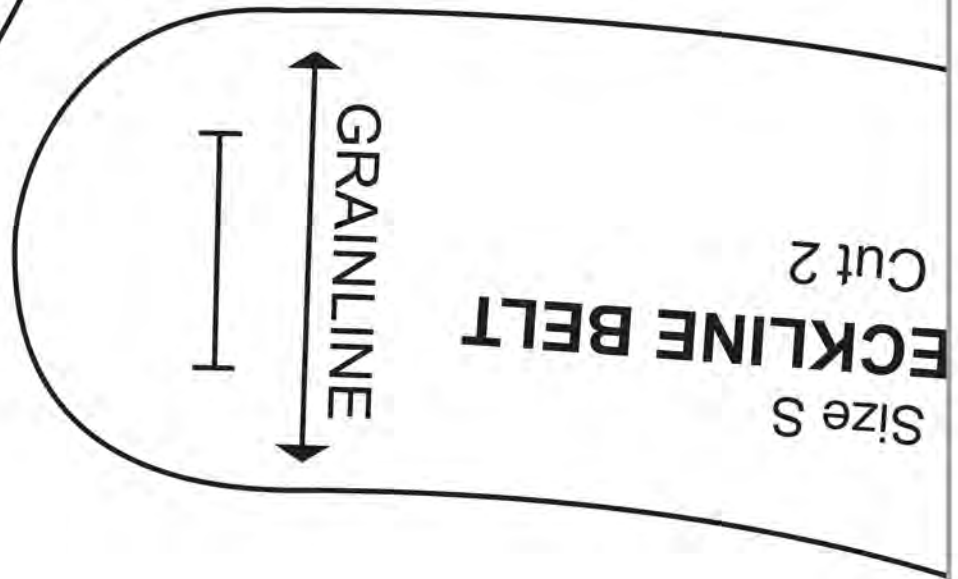

Size S  
ECKLINE BELT  
Cut 2

6D

6D



7E

6E

S

M

L

XL

XXL

RIGHT N

23

COAT (E)

6D

6E

7F

E6 cutting line

6E

E5 cutting line

E1, E2, E4 cutting line

(to shorten length from

E6 cutting

6F

E5 cutting

6F

E5 subtract  
hem edge)

line

6F

line

7G

6G

XXL

XL

L

M

S

6G

7H

# E1 POCKET PLACEMENT GUIDE (size

6G

6H

E1, E2, E4 cutting

6H

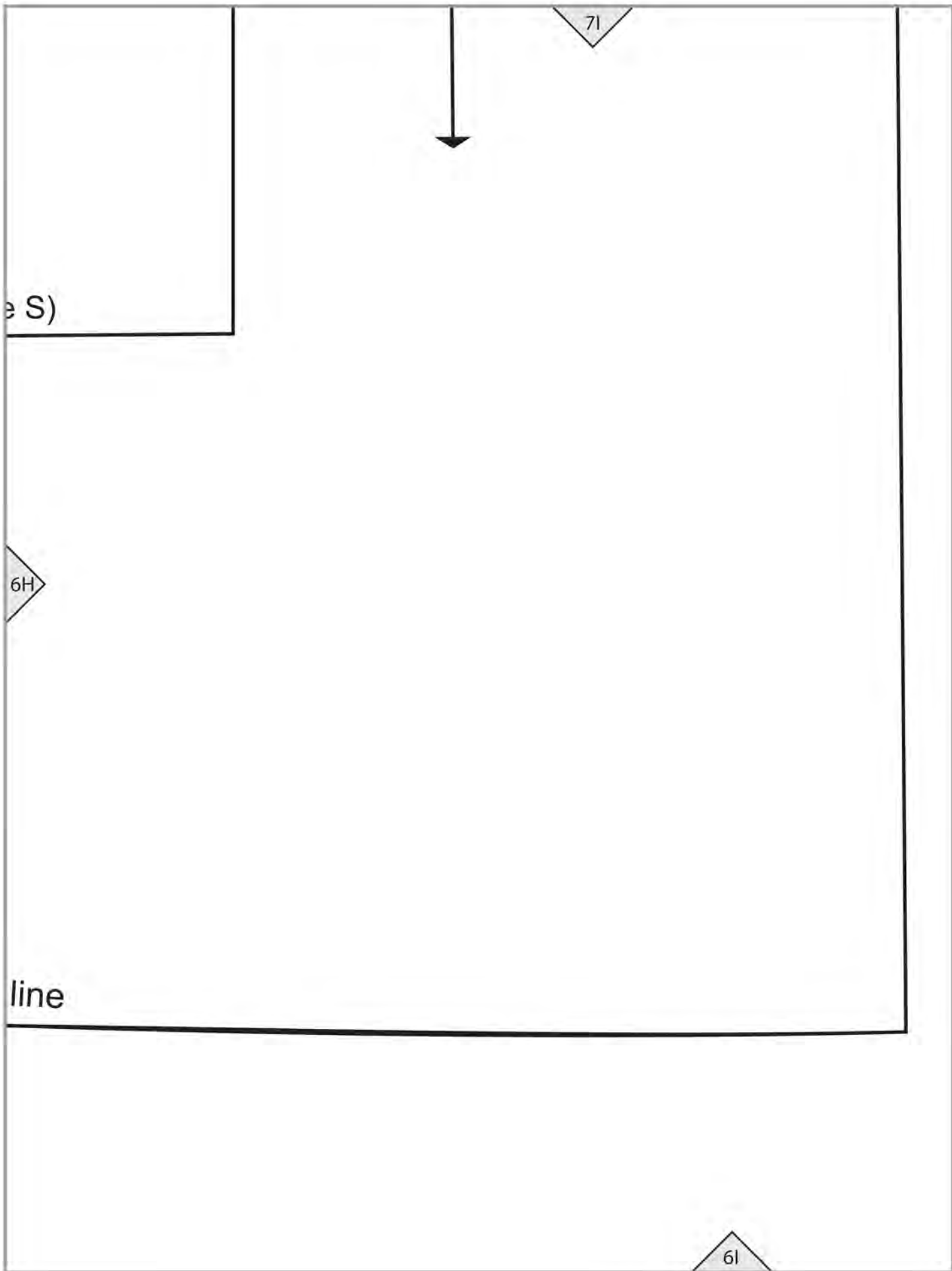

6A

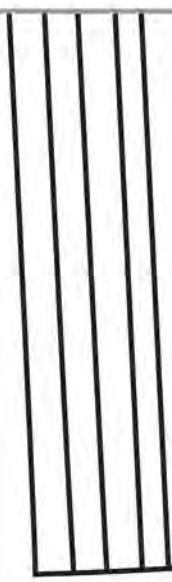

XXL
XL
L
M
S

← PLEAT

5A

5A

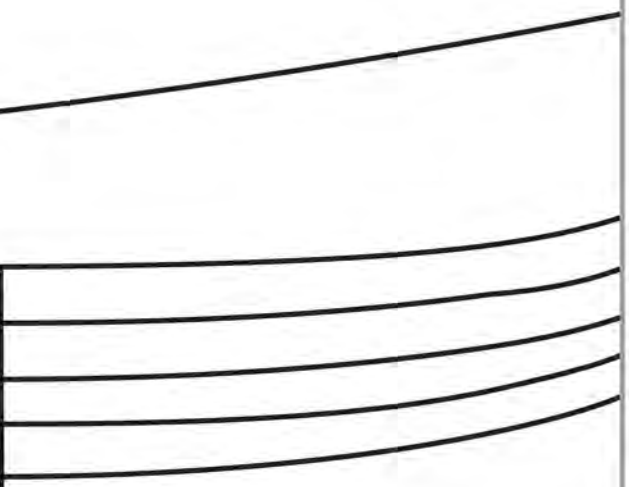

6B

5B

5A

**COAT (E)**

**BACK**

**Cut 1 on FOLD**

5B

6C

XXL

Place on FOLD

XXL

5C

XXL

COAT (E)

# BACK FACING

Cut 1 on FOLD of fabric

Cut 1 on FOLD of interfacing

## Size L, XXL

5

5B

XXL

XL

L

M

S

5C

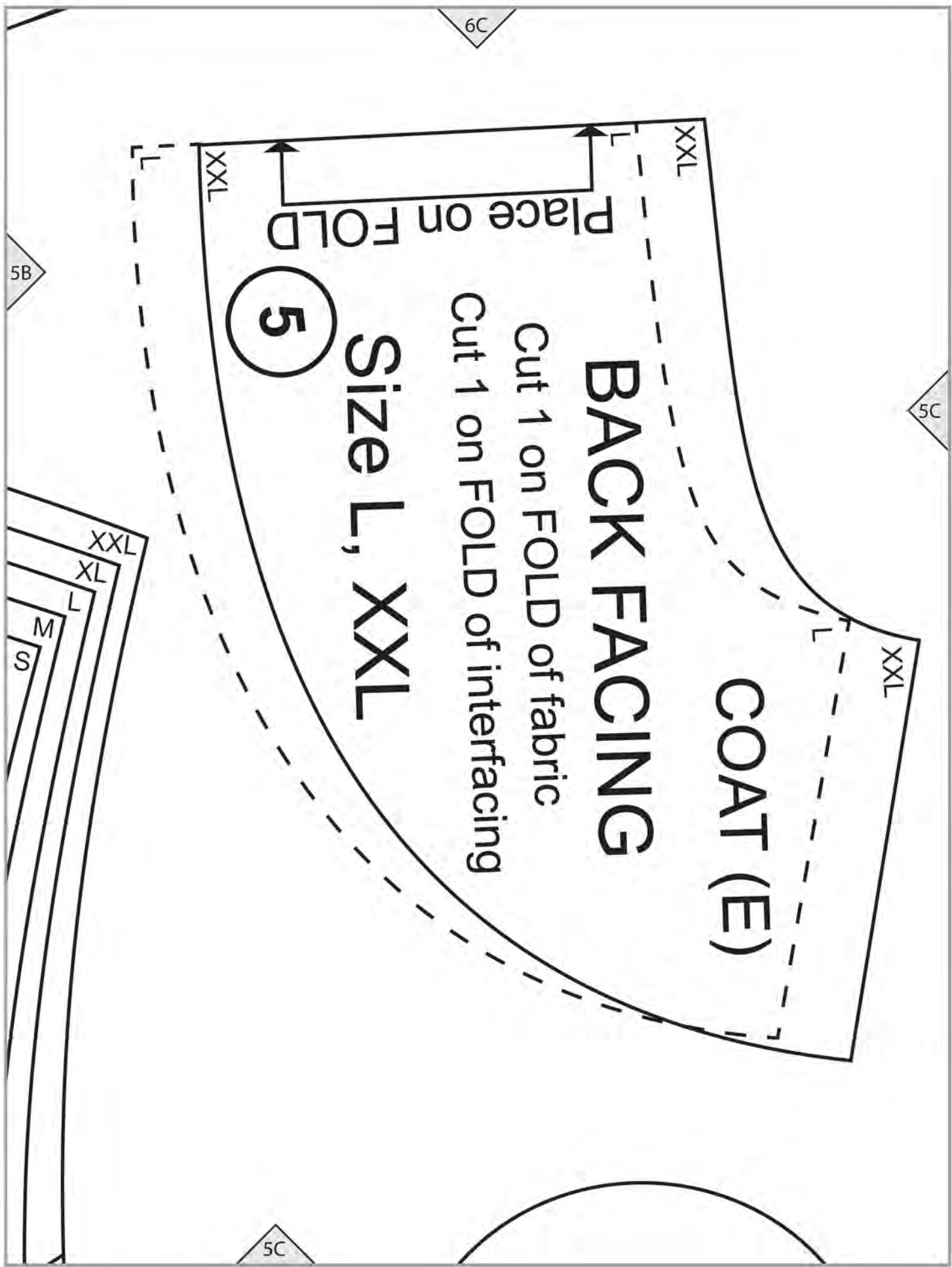



6D

5C

W  
TX  
M

5D



5D

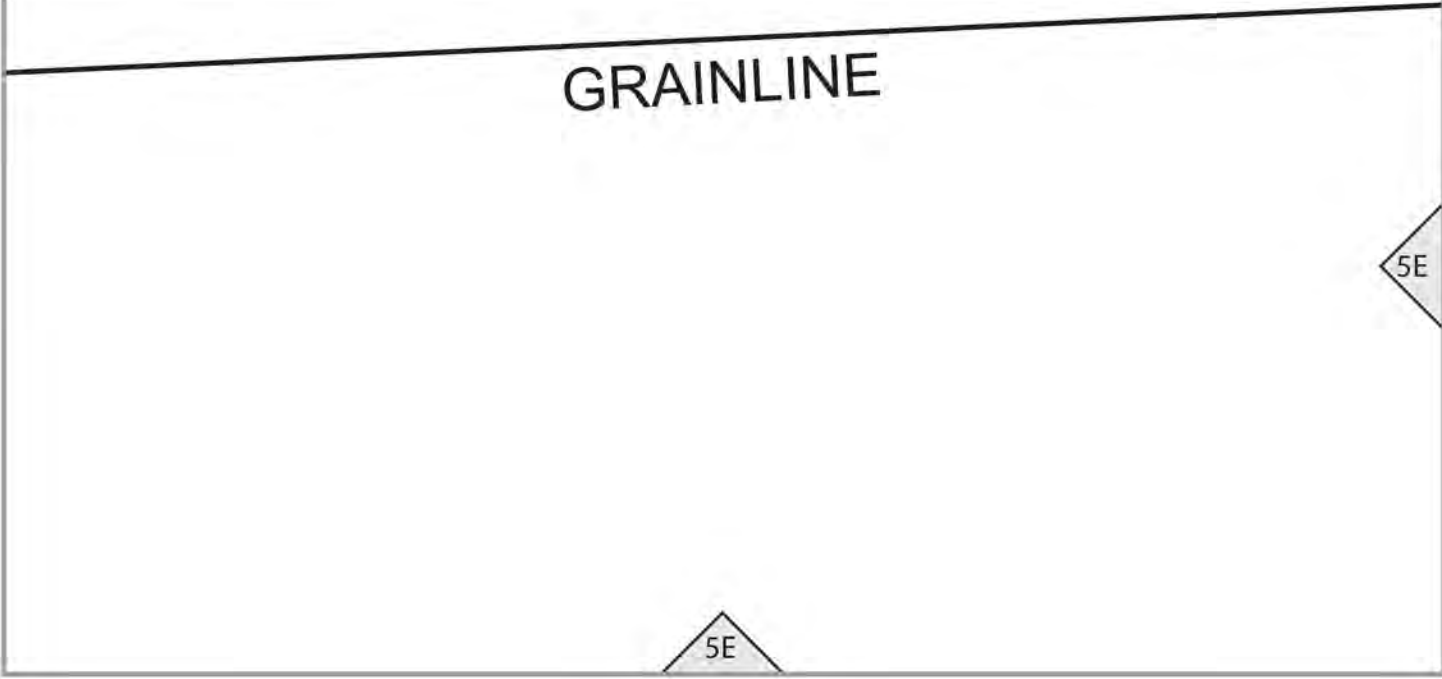
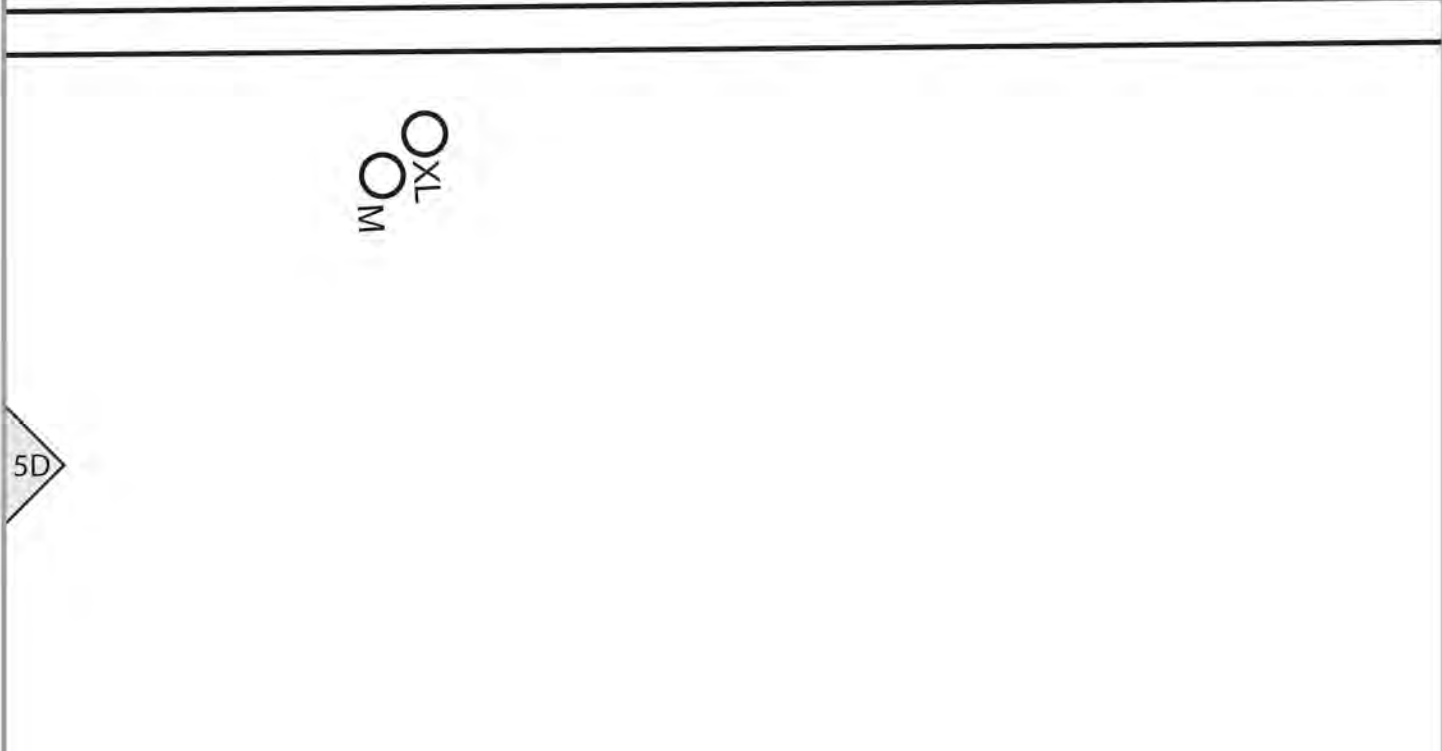
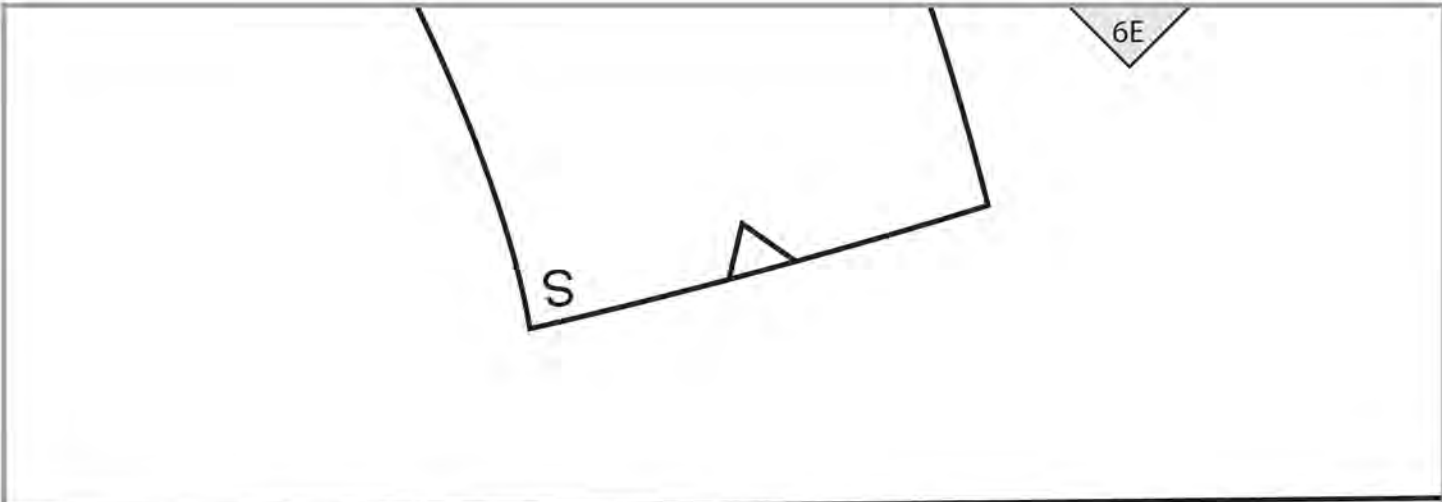

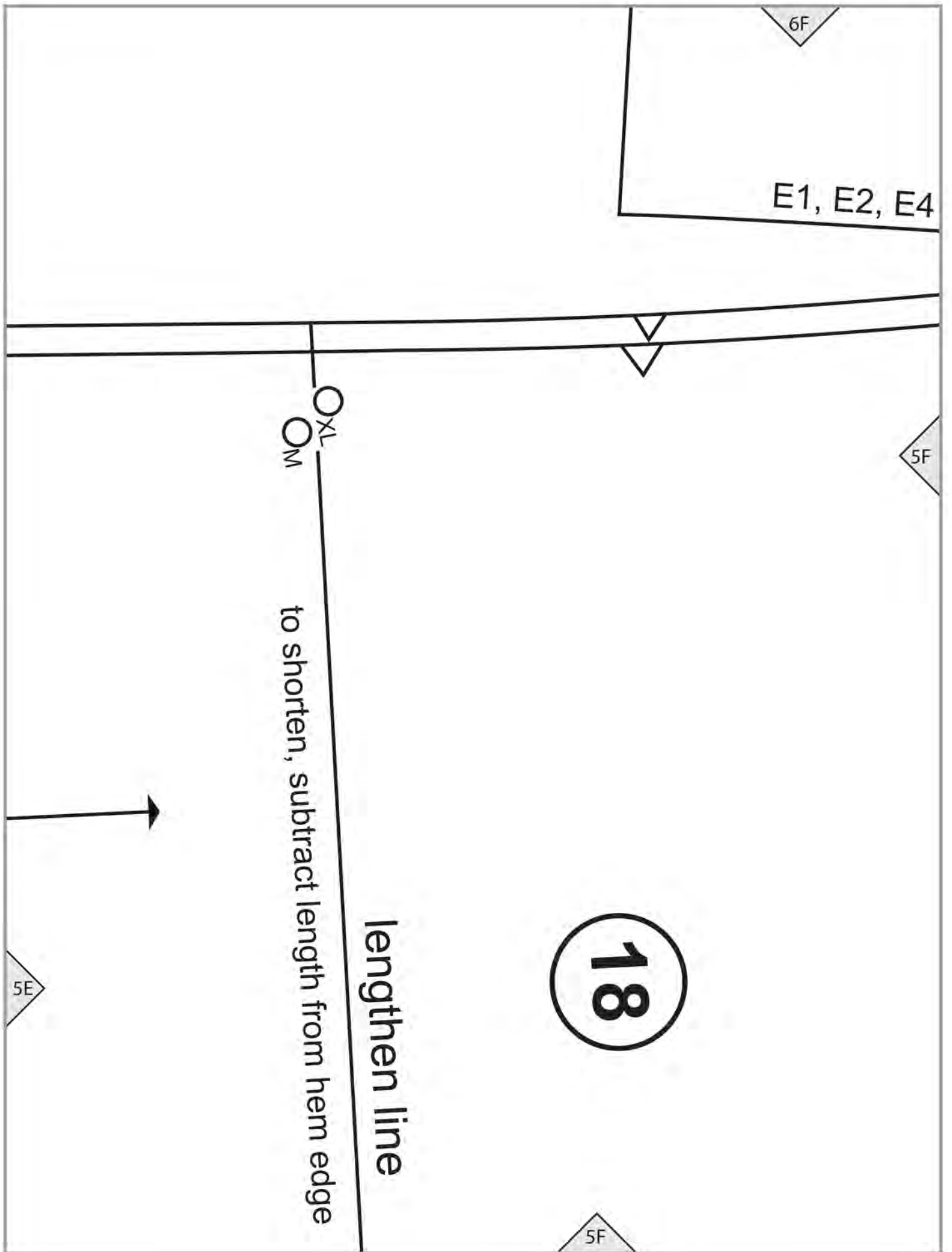

COAT (E)

E5

FRONT

Cut 2 of fabric

Cut 2 of lining

Size M, XL

cutting line

6G

5F

5G

5G

SNAP  
○

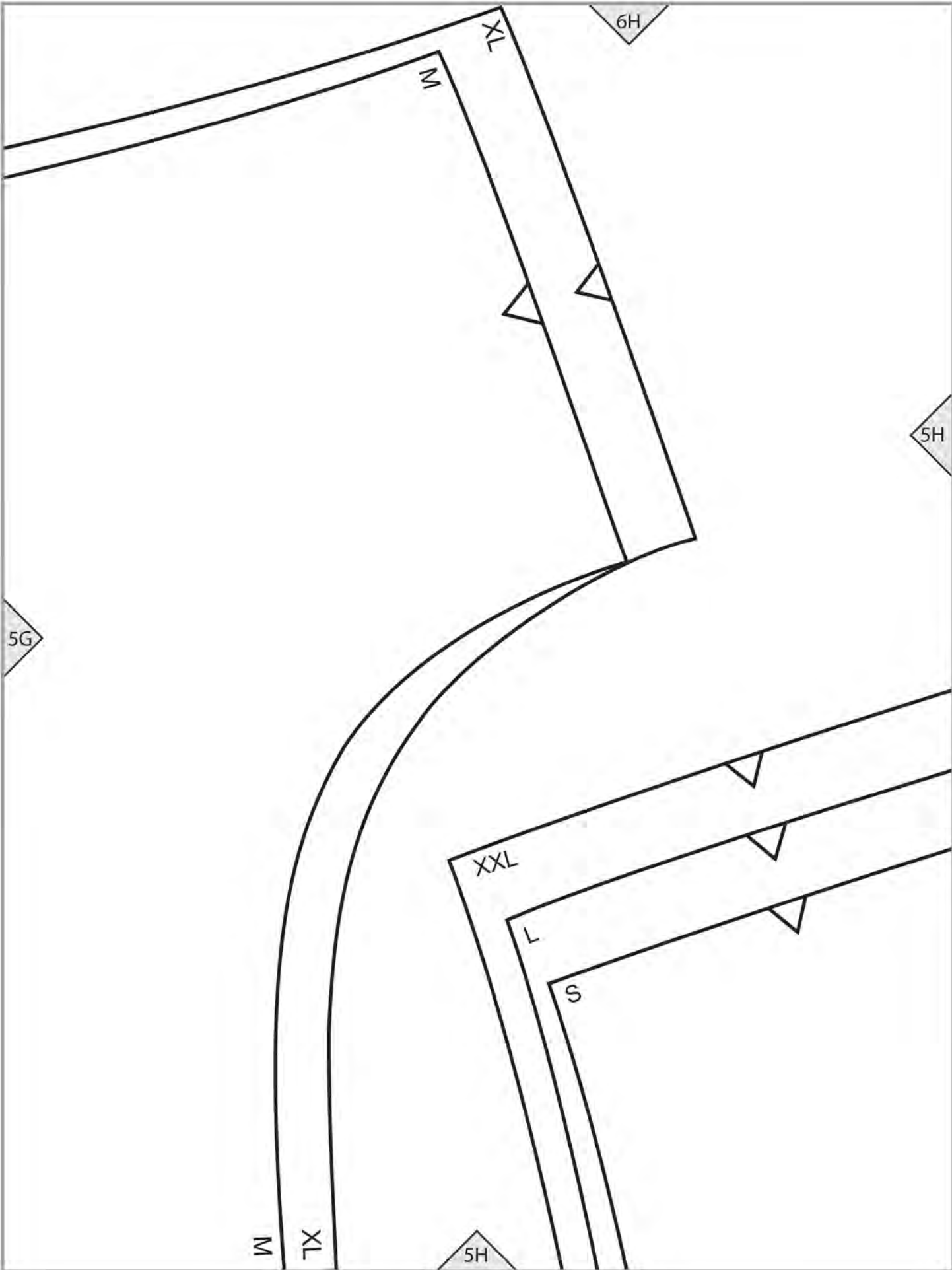

Place on FOLD

**BACK FACING**  
Cut 1 on FOLD of fabric  
Cut 1 on FOLD of interfacing  
Size M, XL

**5**

**COAT (E)**

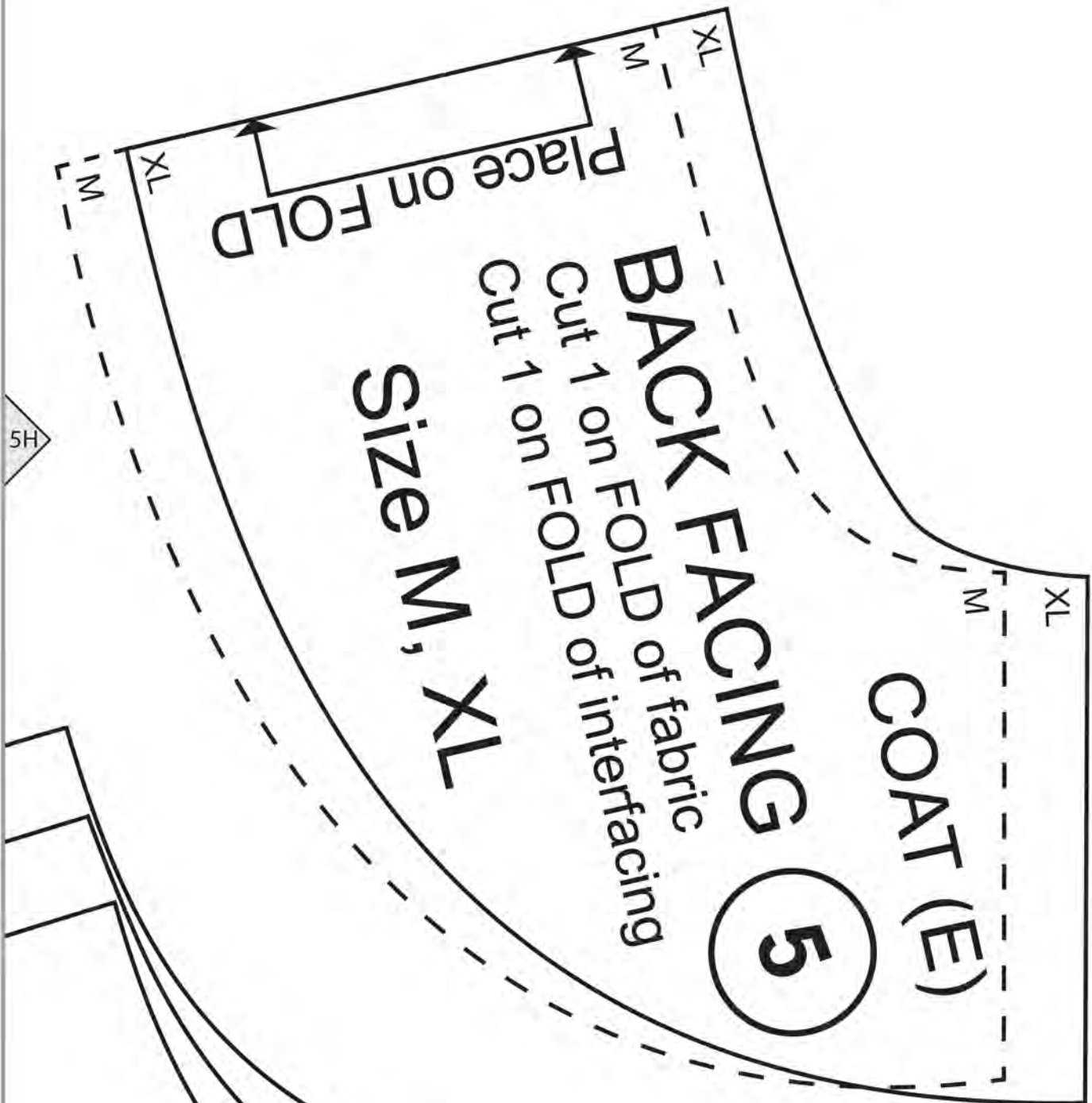

XXL

L

S

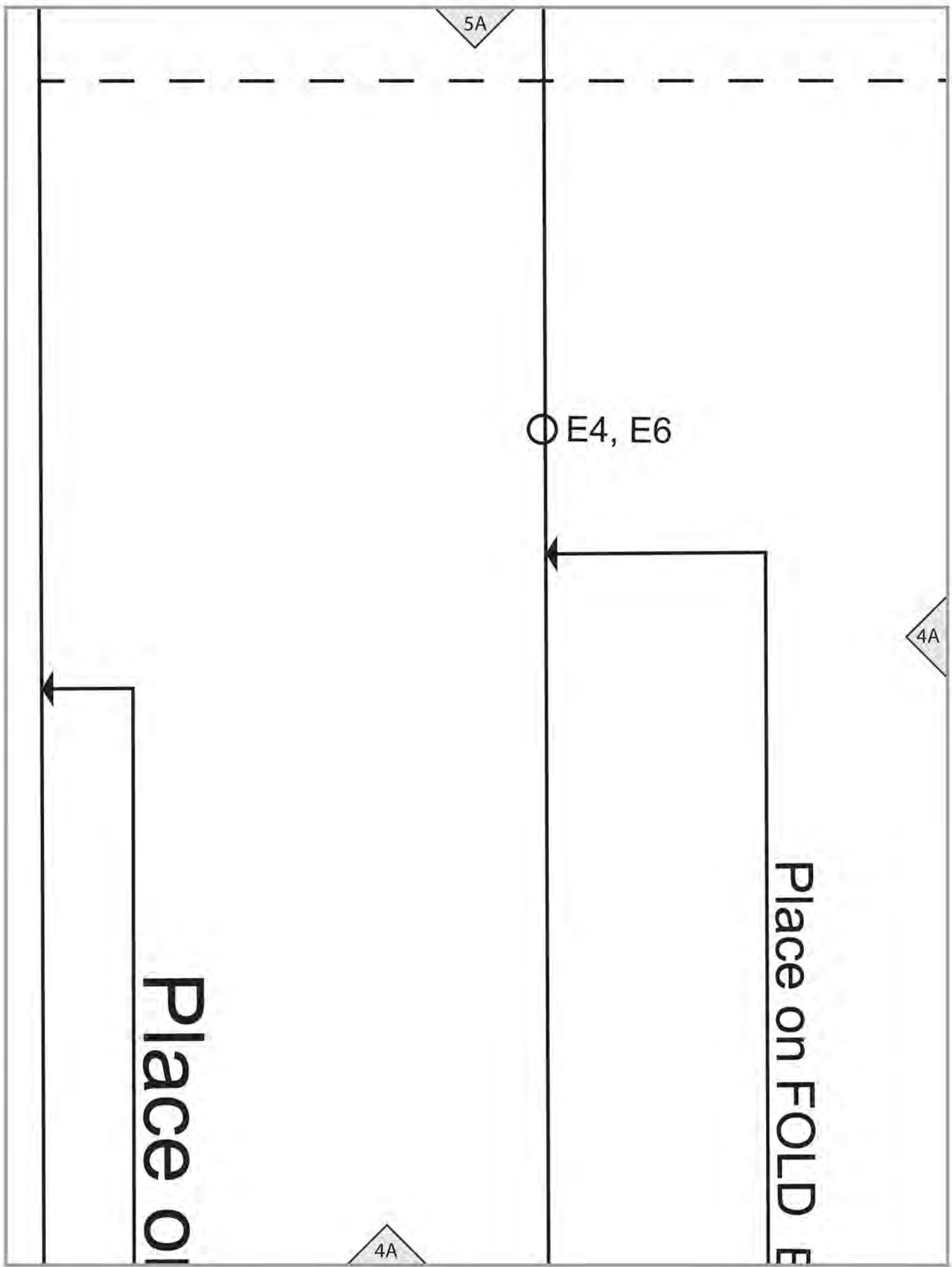

5A

○ E4, E6

4A

Place on

Place on FOLD

4A

E2 cutting line

5B

2

4A

4B

4B





4B

5C

# COAT (E)

**22**

## E5 BELT

Cut 2 of fabric  
Cut 1 of interfacing



4C

4C

5D

4C

4D

Place on FOLD

6

CO  
Cut 2  
Cut 1

4D

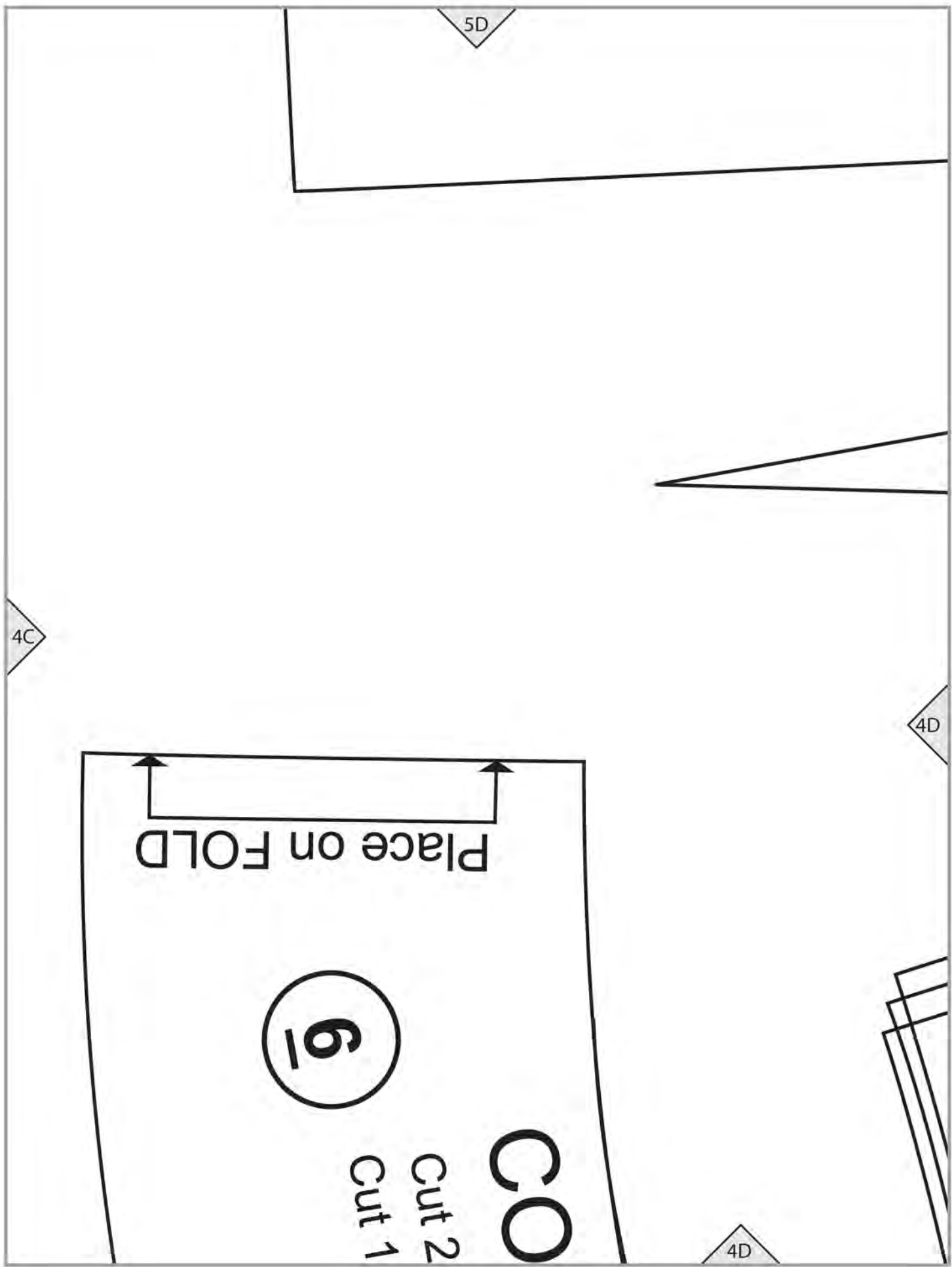

5E

4E

E3 FRONT  
TAPE TO FRONT,



4D

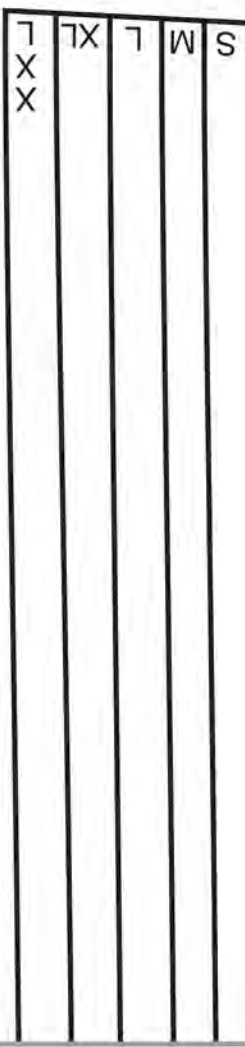

AT (E)

XL, XXL

4E

5F

4E

**EXTENSION**  
ALIGNING NOTCHES

**13**

GRAINLINE

S M L XL XXL

4F

4F



5G

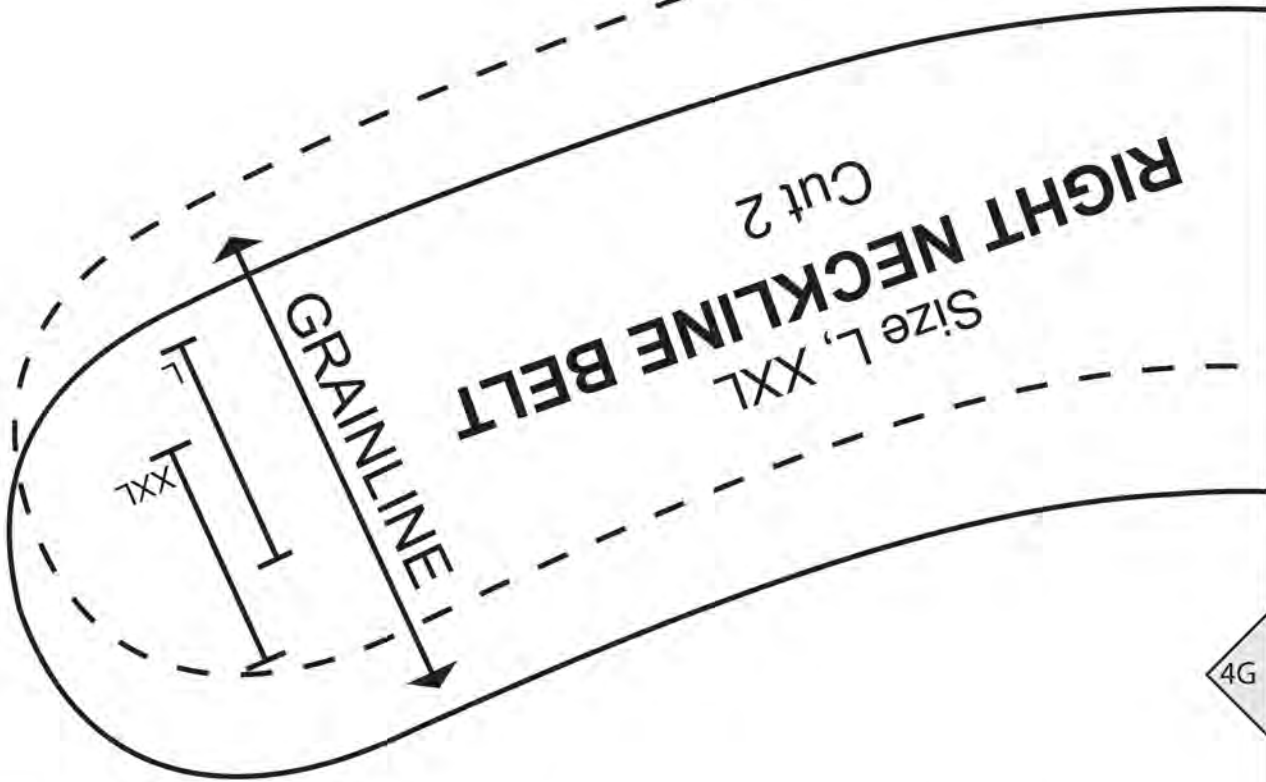

4F

4G

4G

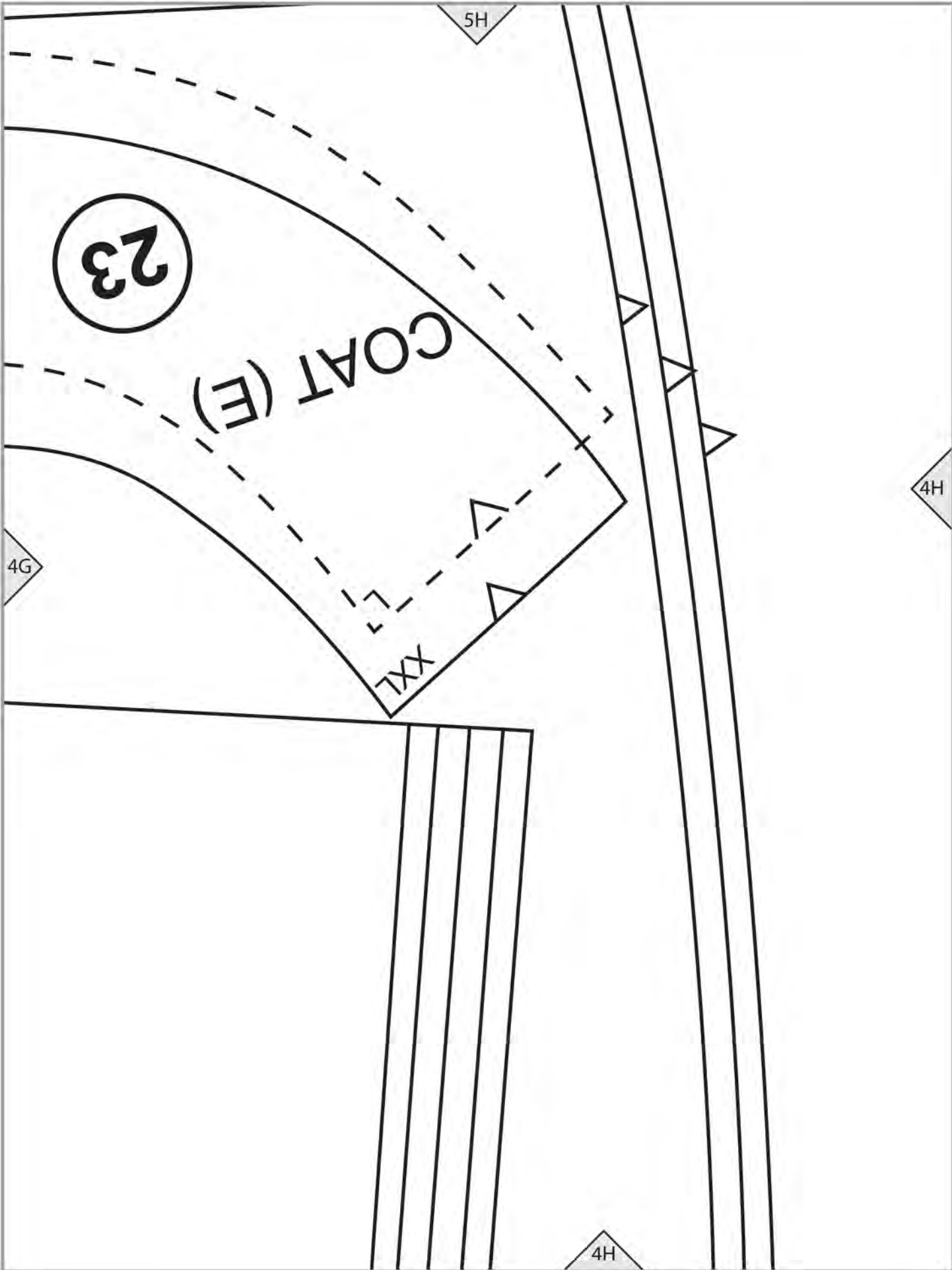

5I

**COAT (E)**

4H

**E5**

**FRONT**

**Cut 2 of fabric**

**Cut 2 of lining**

**Size S, L, XXL**

SNAP  
○

4I

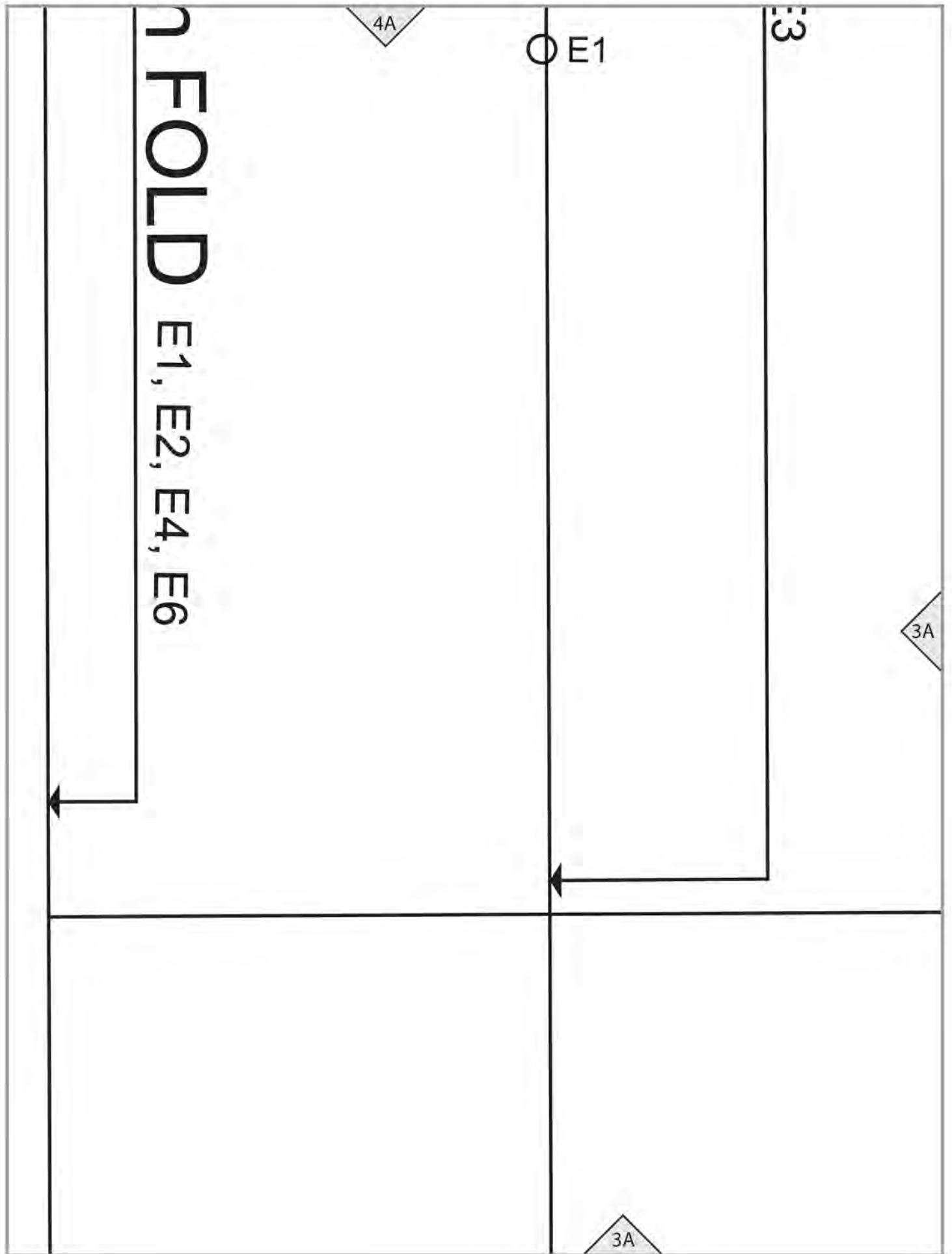

FOLD E1, E2, E4, E6

E1

3

3A

3A

4A



4B

3A

lengthen/shorten line

3B

3B

# BACK FACING

Cut 1 on FOLD of fabric  
Cut 1 on FOLD of interfacing

Place on FOLD

5

Size S

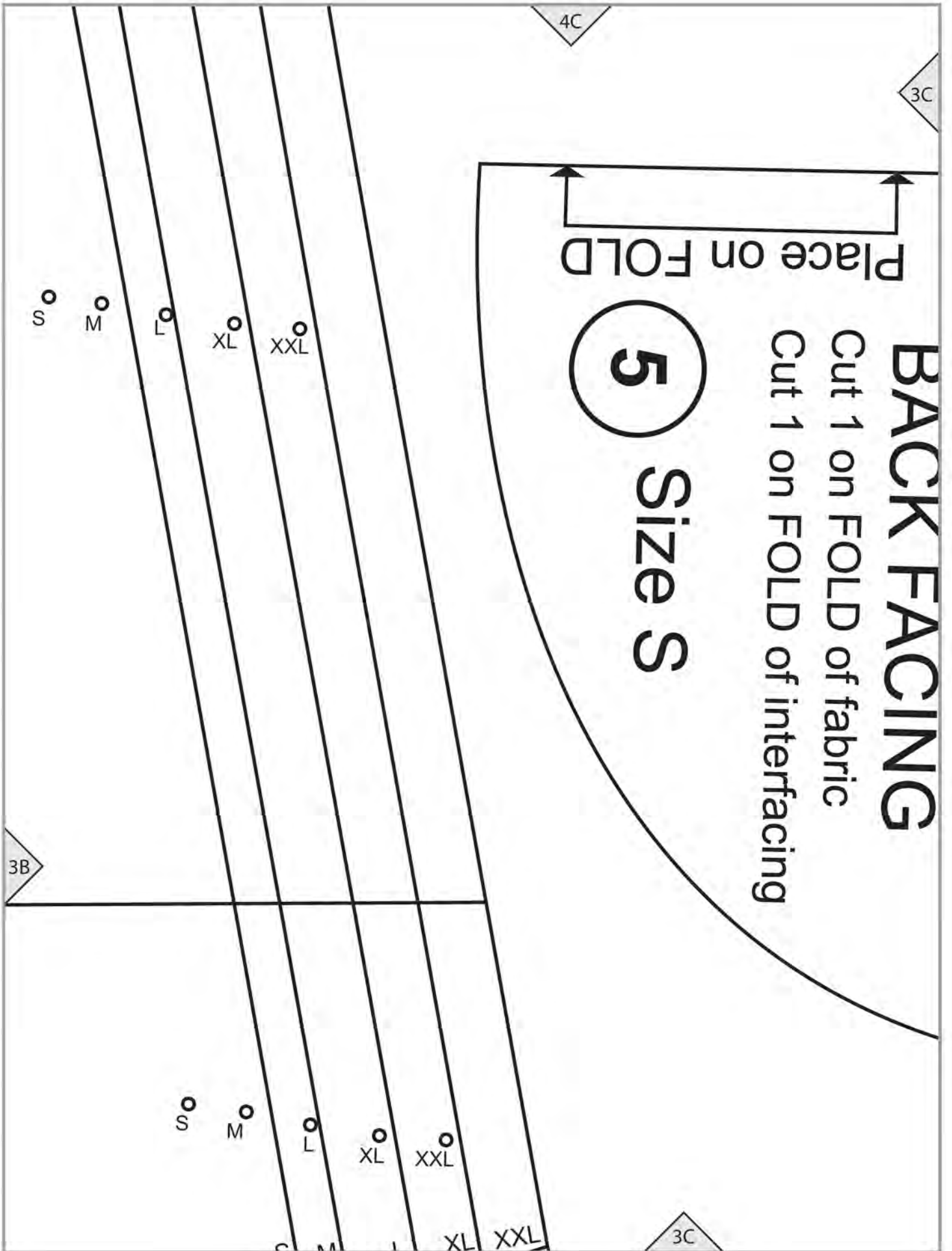

4D

# LLAR

on FOLD of fabric  
on FOLD of interfacing

## COAT (E)

Size S, M

3D

S  
M

3D

3C

S

## COAT (E)

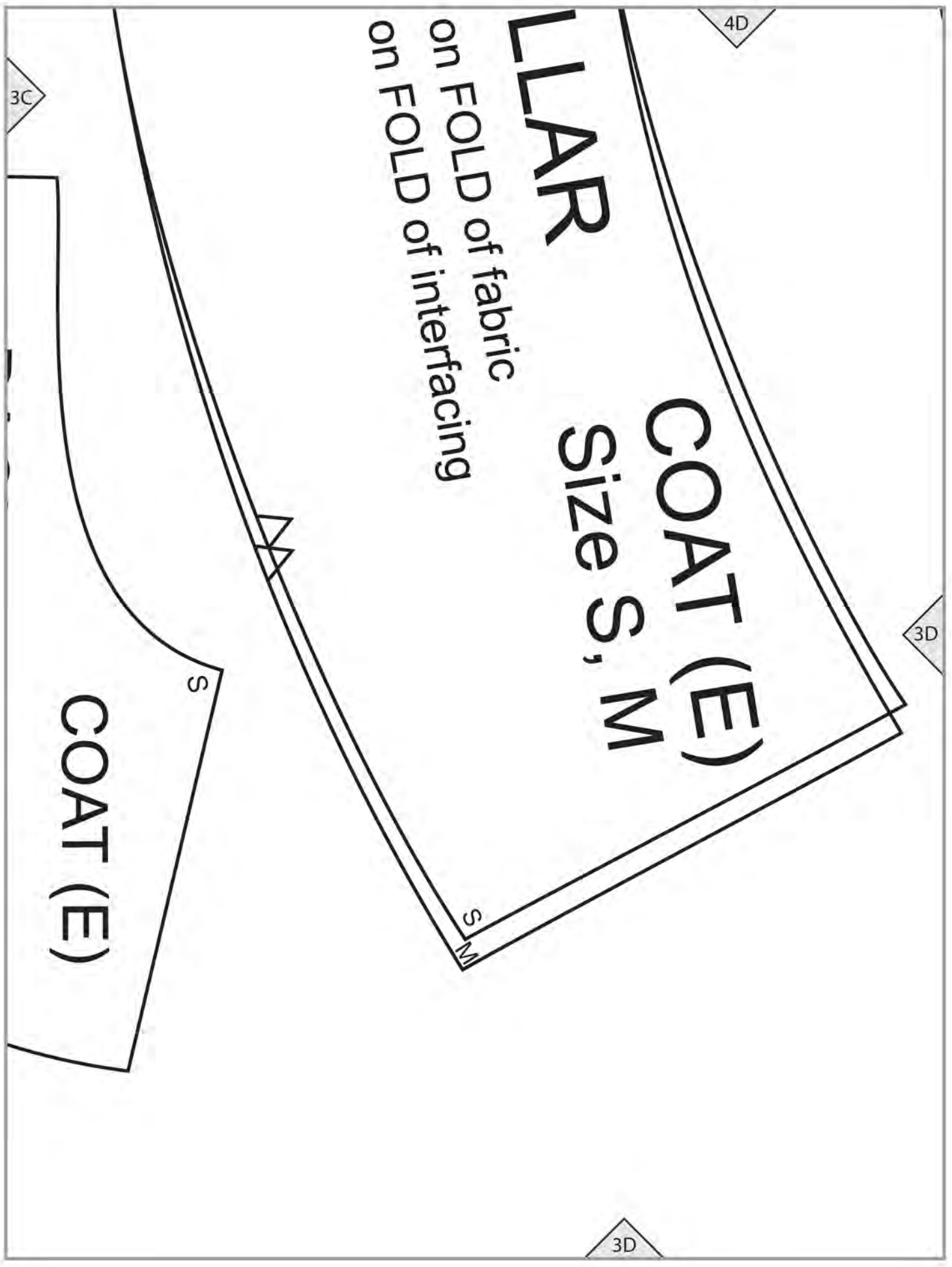

CO,

# COLLAR Size L,

Cut 2 on FOLD of fabric

Cut 1 on FOLD of interfacing

6

Place on FOLD

3D

4E

3E

3E

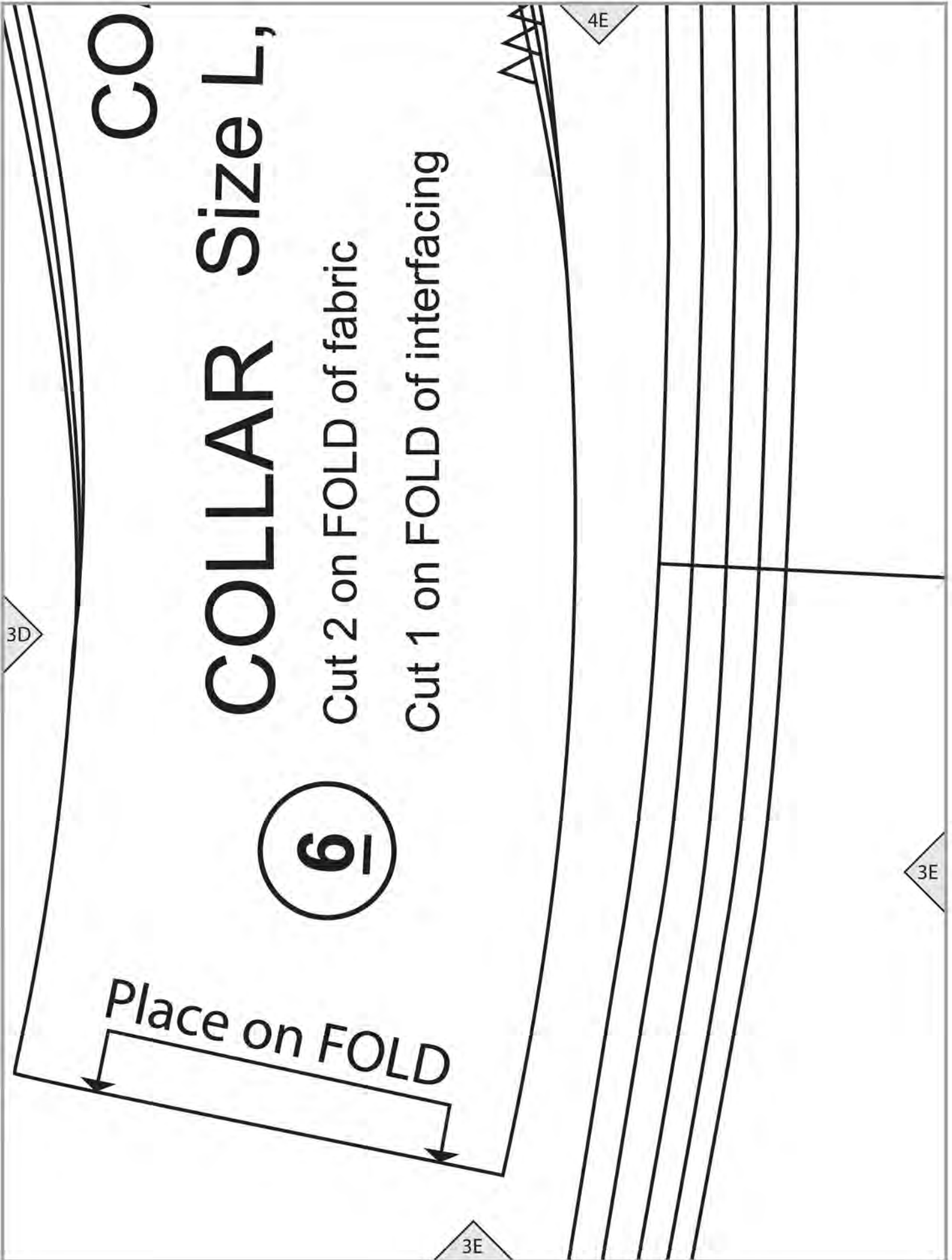

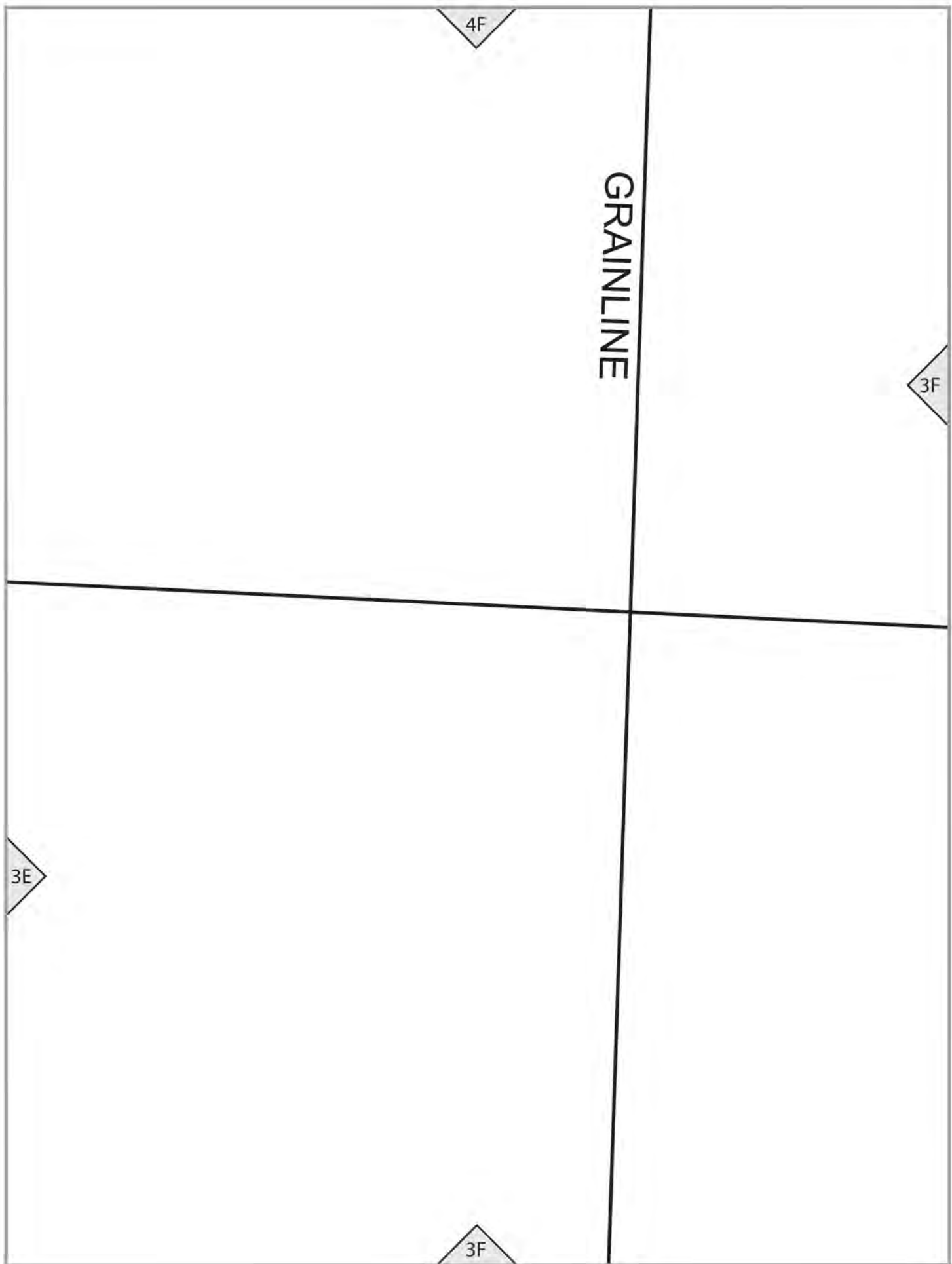

4G

3F

2G

lengthen/shorten line

3

3G

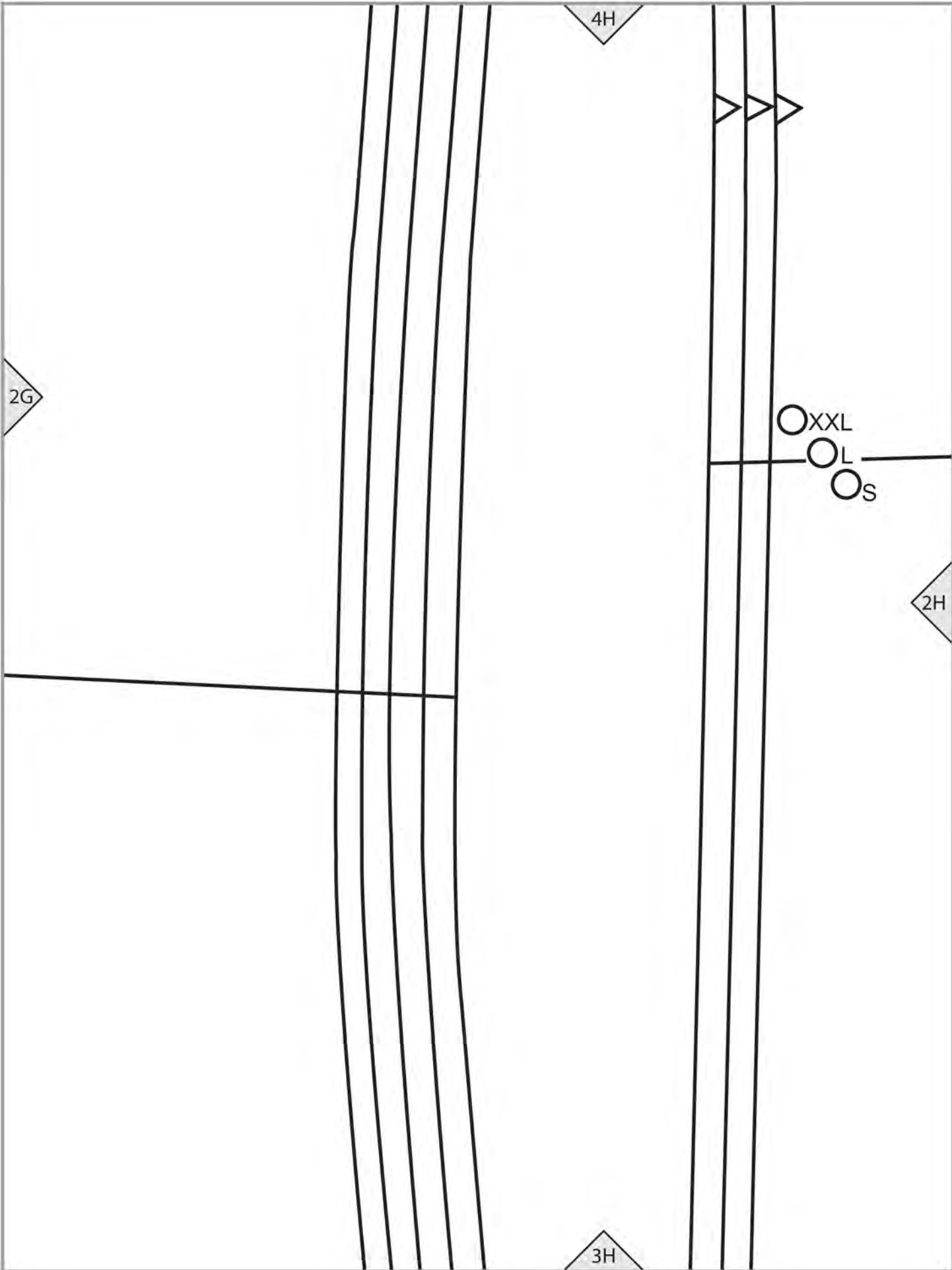

2G

4H

3H

2H

XXL  
L  
S

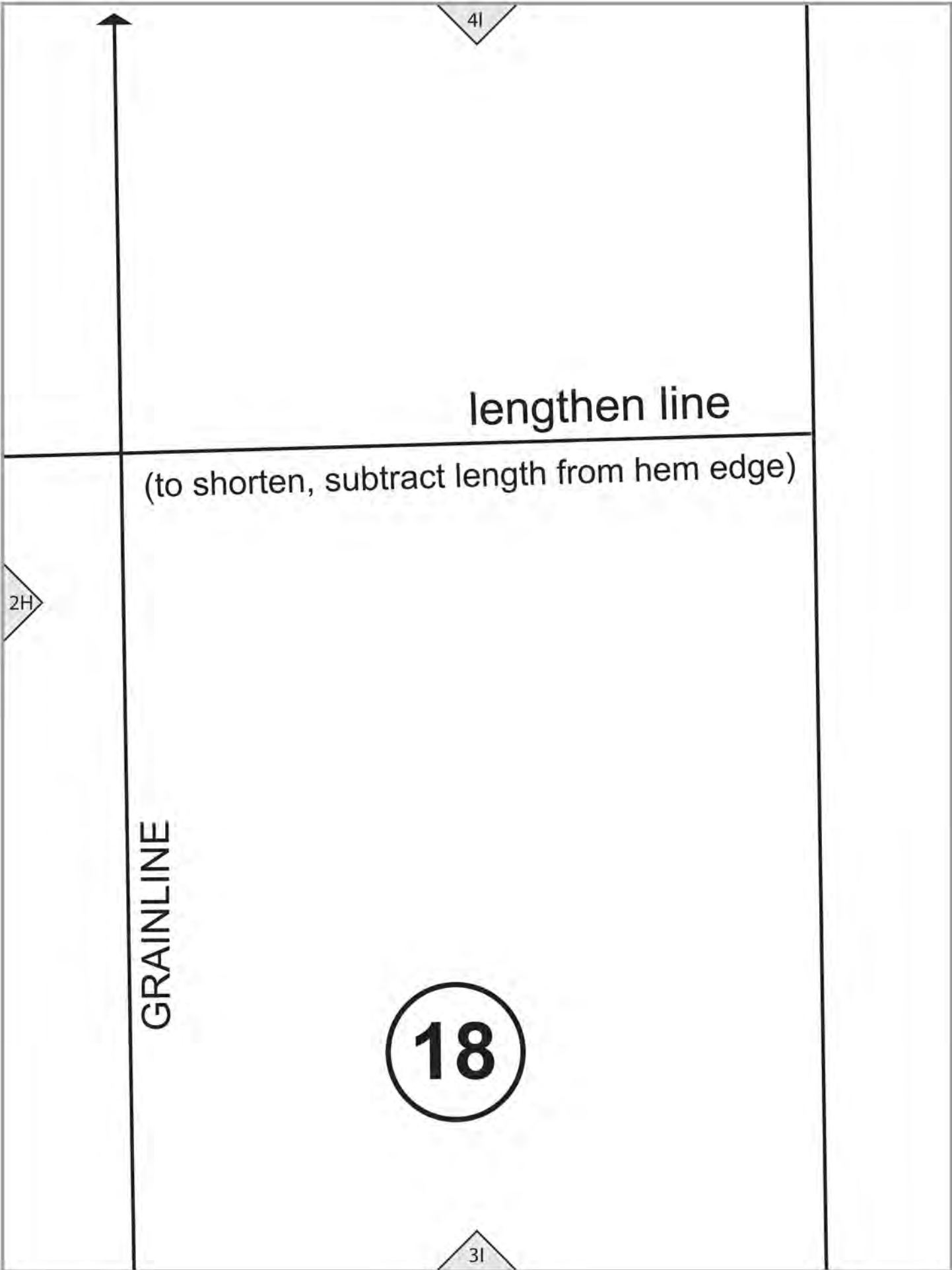



3A

E3, E6 cutting line

PLEAT



2A

E1, E2, E4

2A

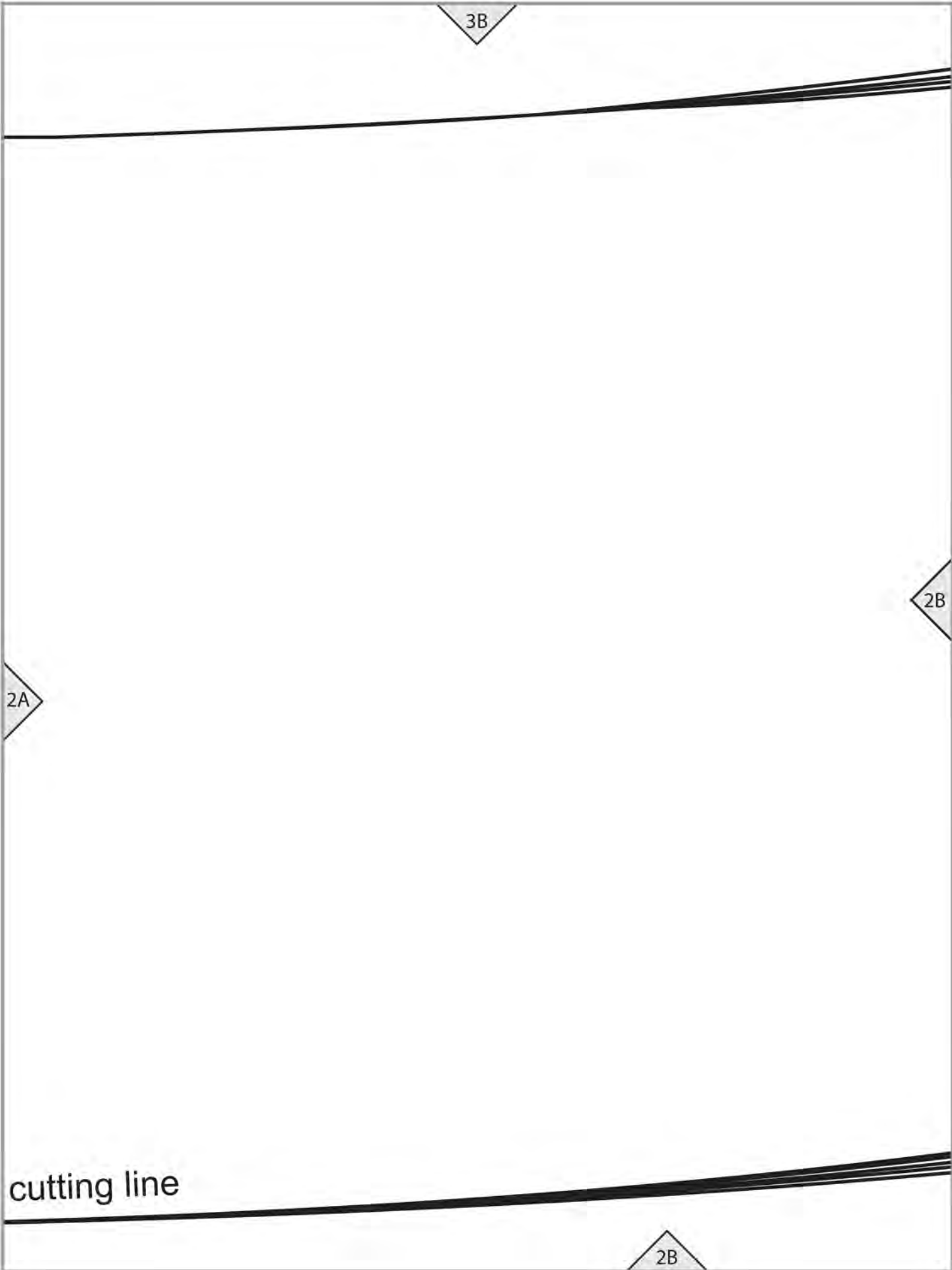

3B

2A

2B

2B

cutting line

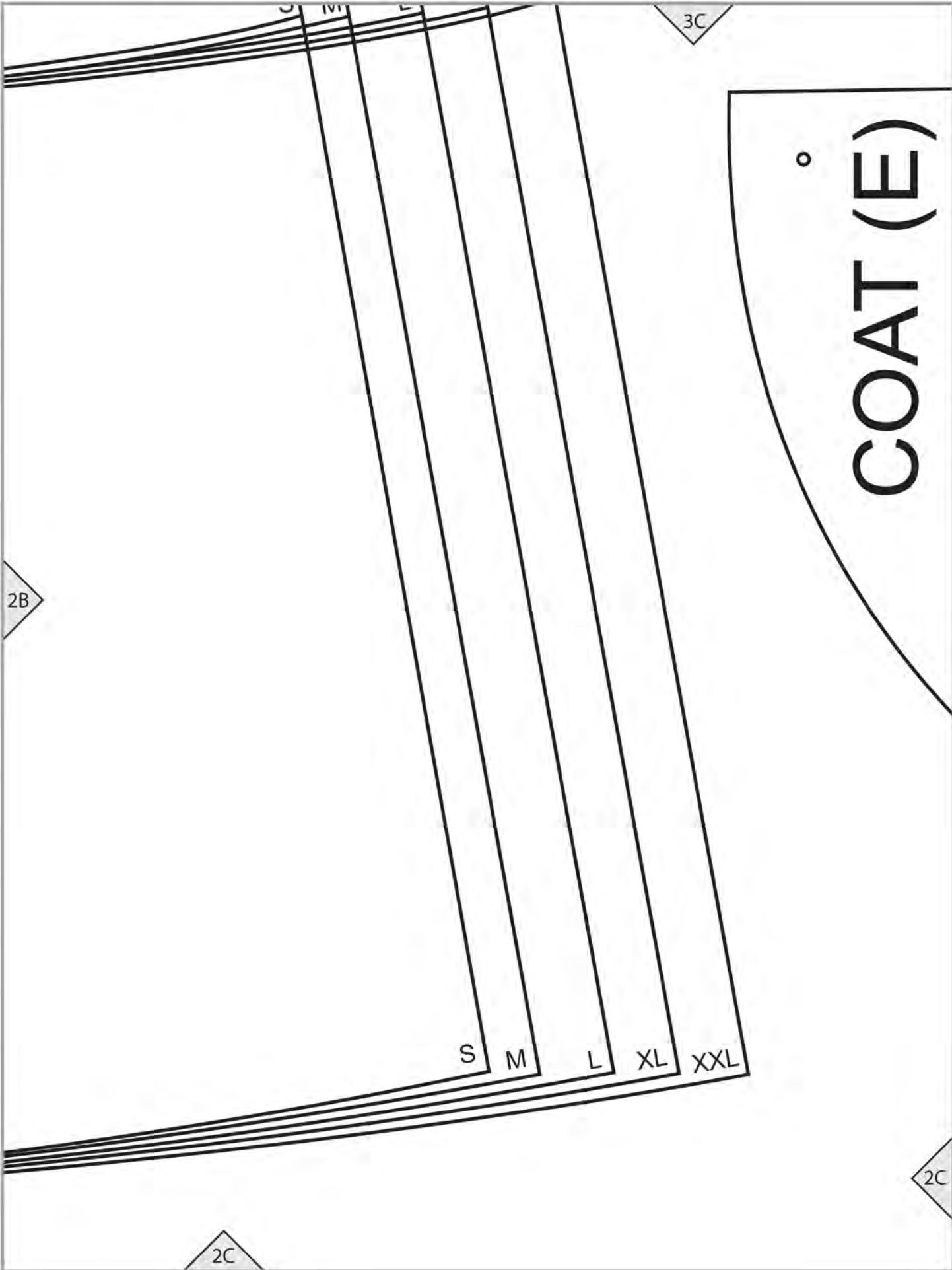

3C

2B

S

M

L

XL

XXL

2C

2C

COAT (E)

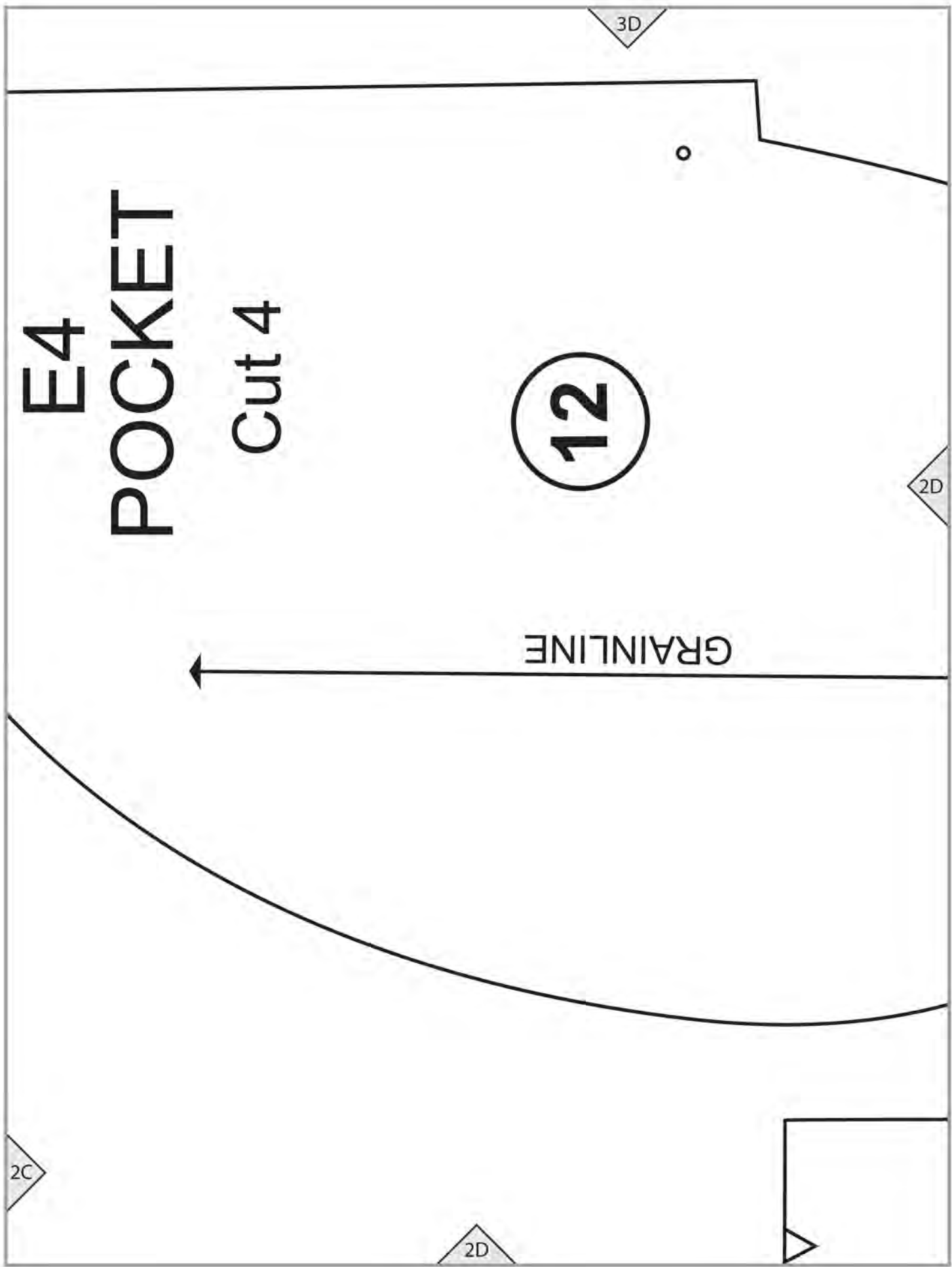

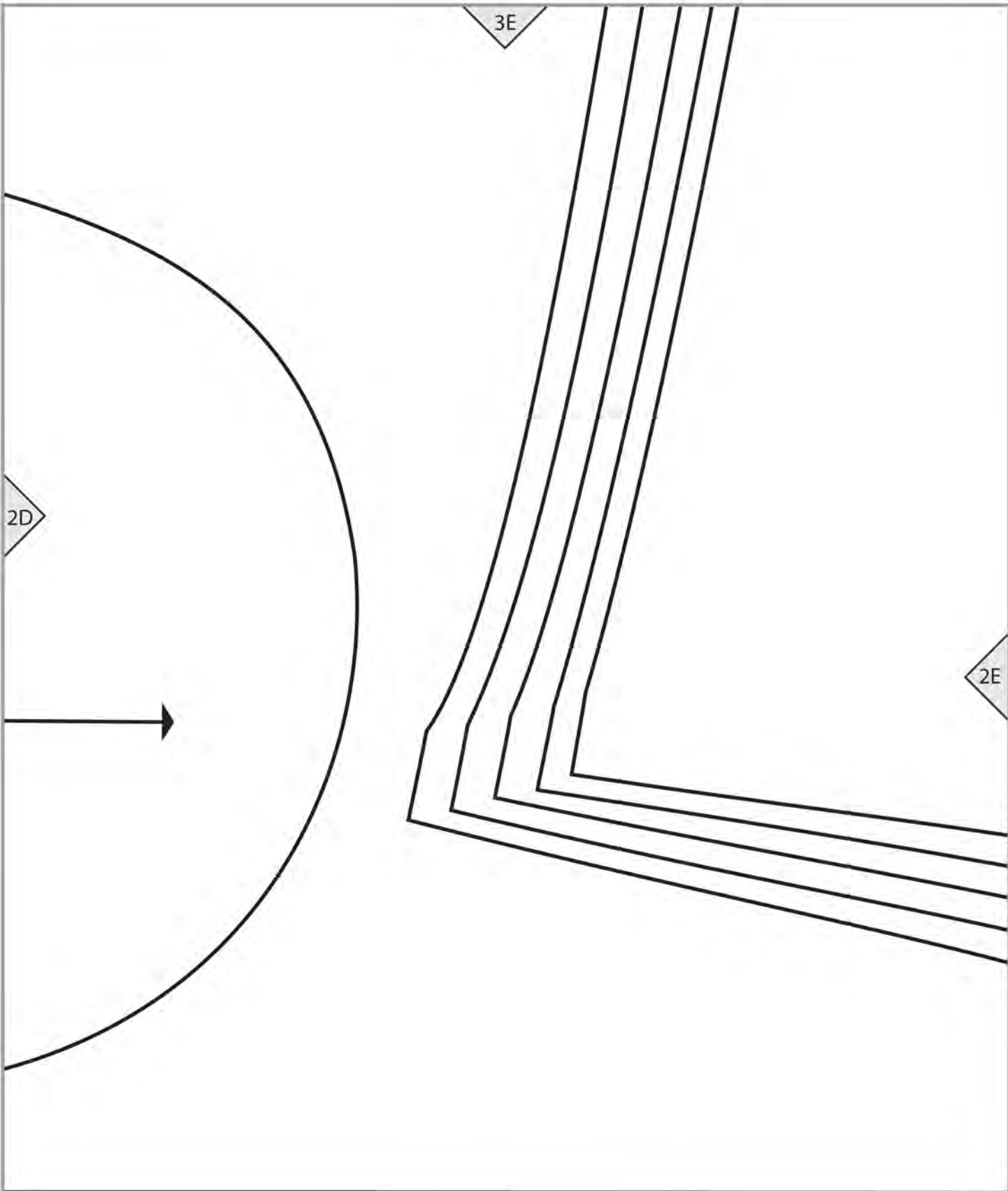

**COAT (E)**

2E

at 2

EVE

AT (E)

3F



2E

2F

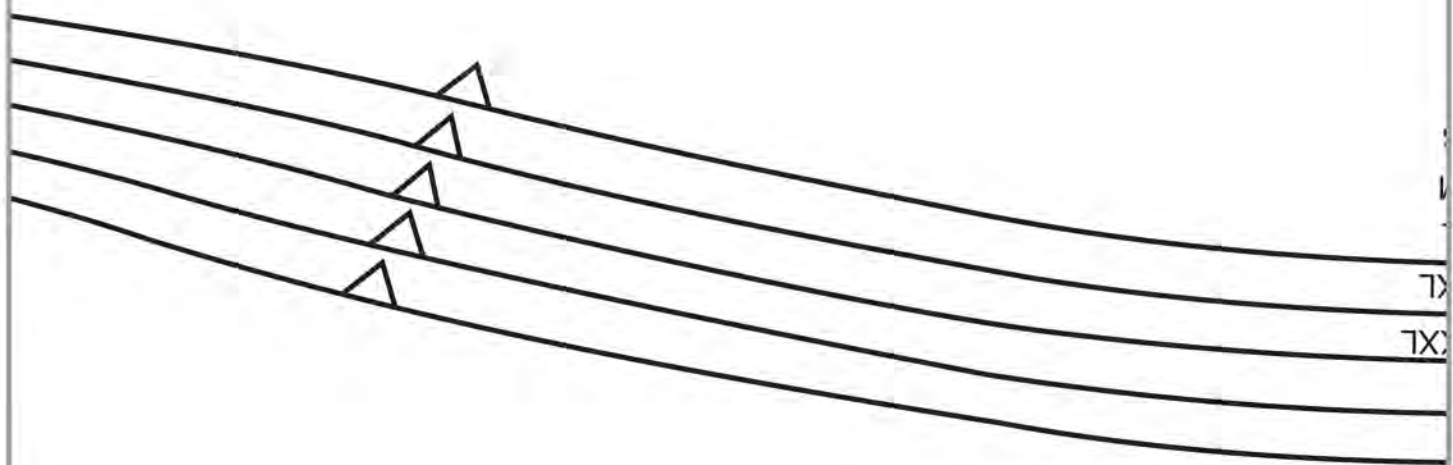

14

2F

E3 TIE

CU

SLE

CO

3G

2F

2G

SO  
VO  
TO  
CO  
KO

2G

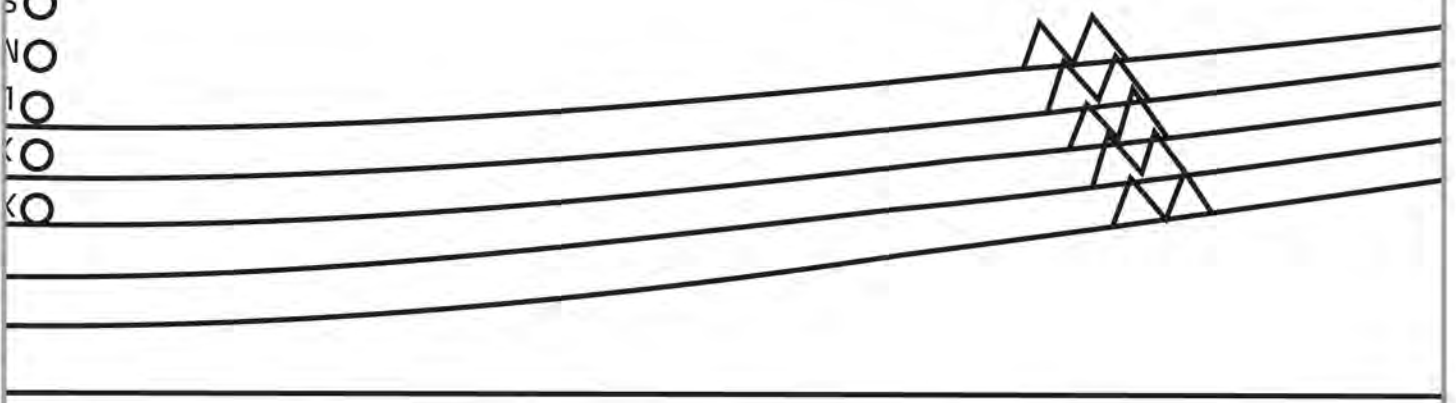

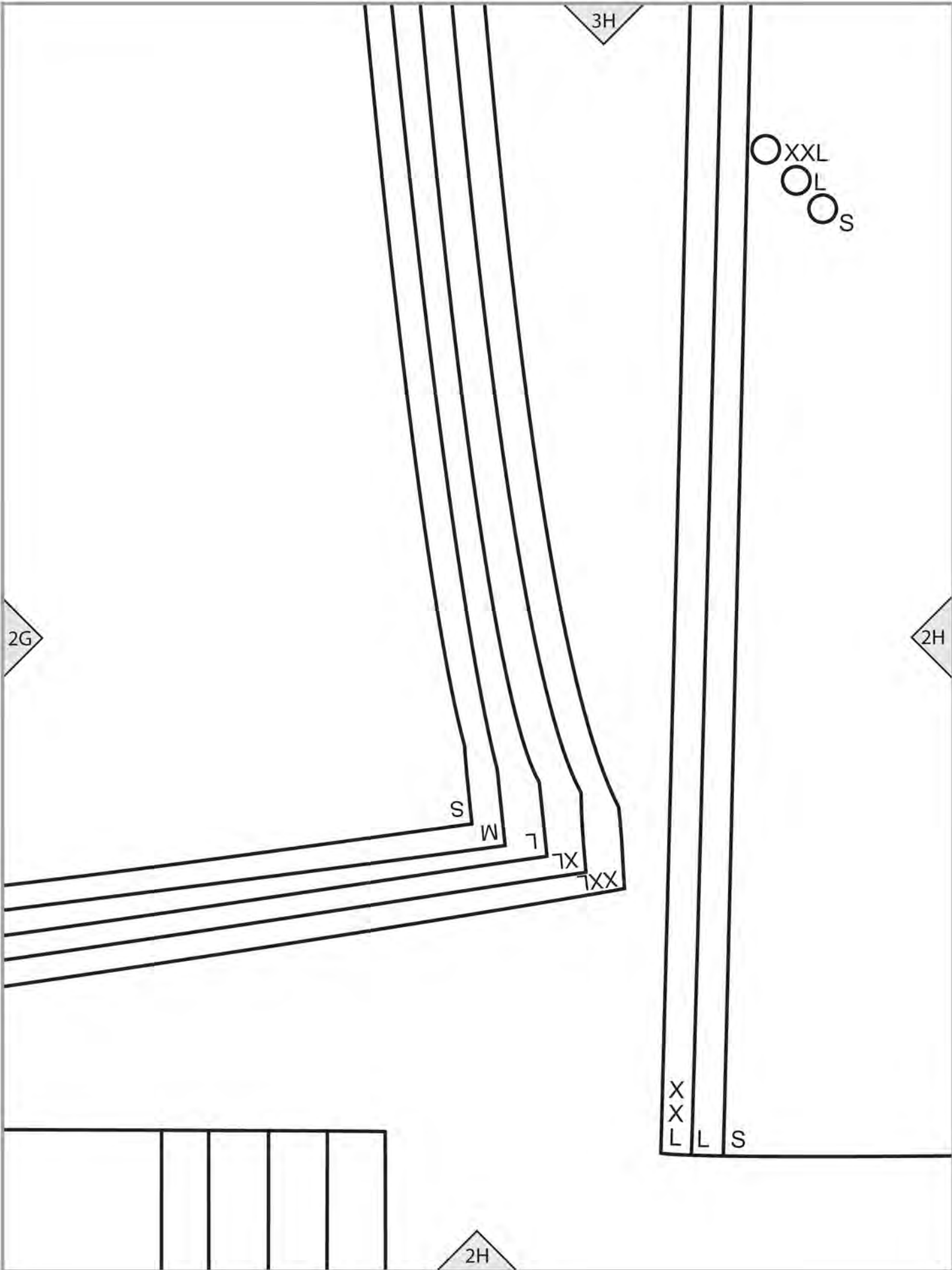



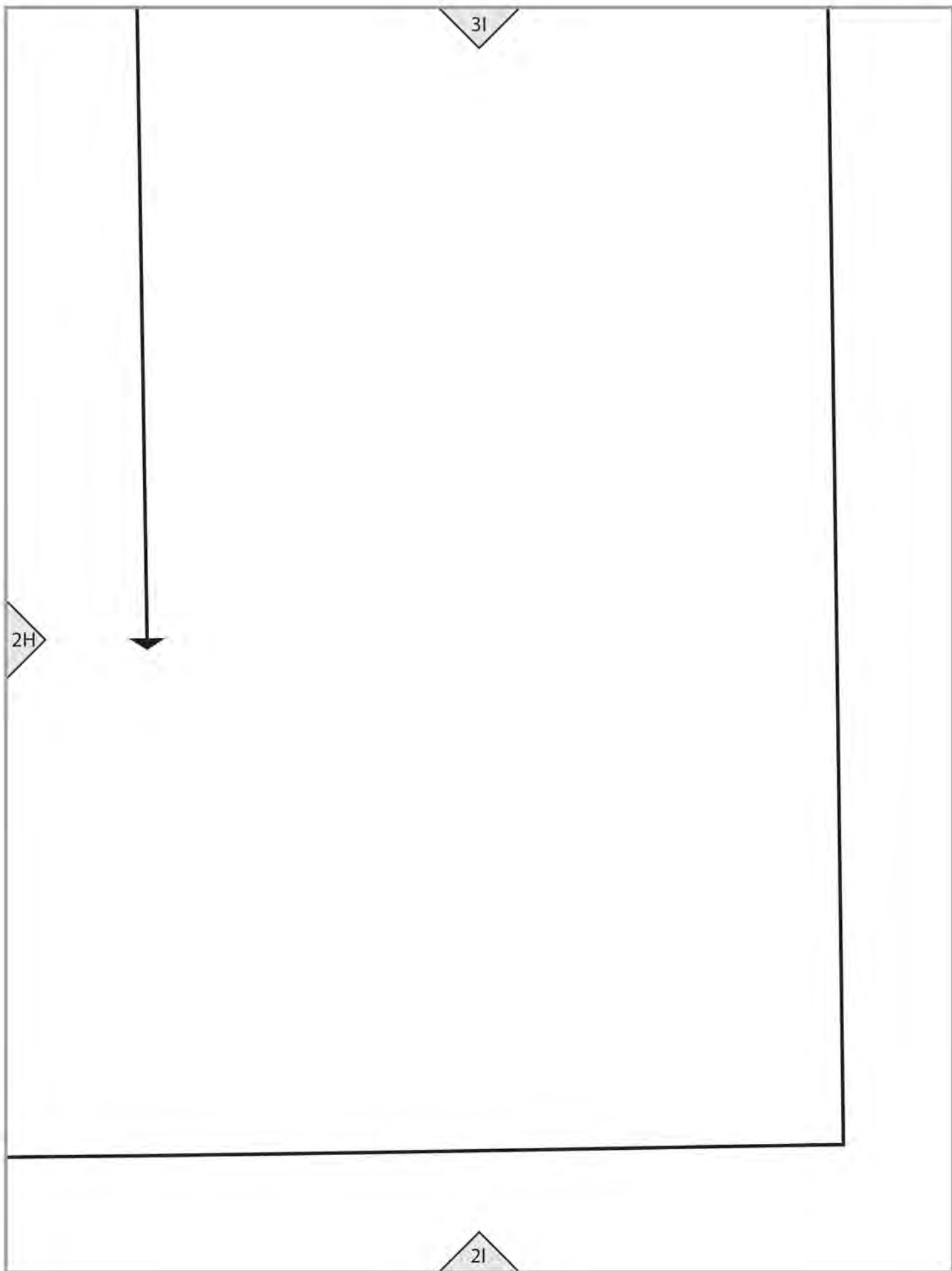

2A

XXL

XL

L

M

S

# COAT (E BACK YOK

Cut 1 on FOL

Place on FOLD

15

1A

2B

XXL

XL

L

M

S

E)  
E  
D

Place on FOLD

1A

1B

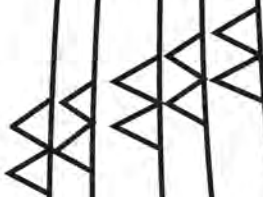

2C



FOLD  
L  
(E)

1B

1C

LOOP  
Cut 1 on bias



2D

1D

Cut 2 on f

E1 BE

COAT

1C

17

COAT (E)

2E

1D

S W T TX TXX



E  
FRONT  
Cu

1E

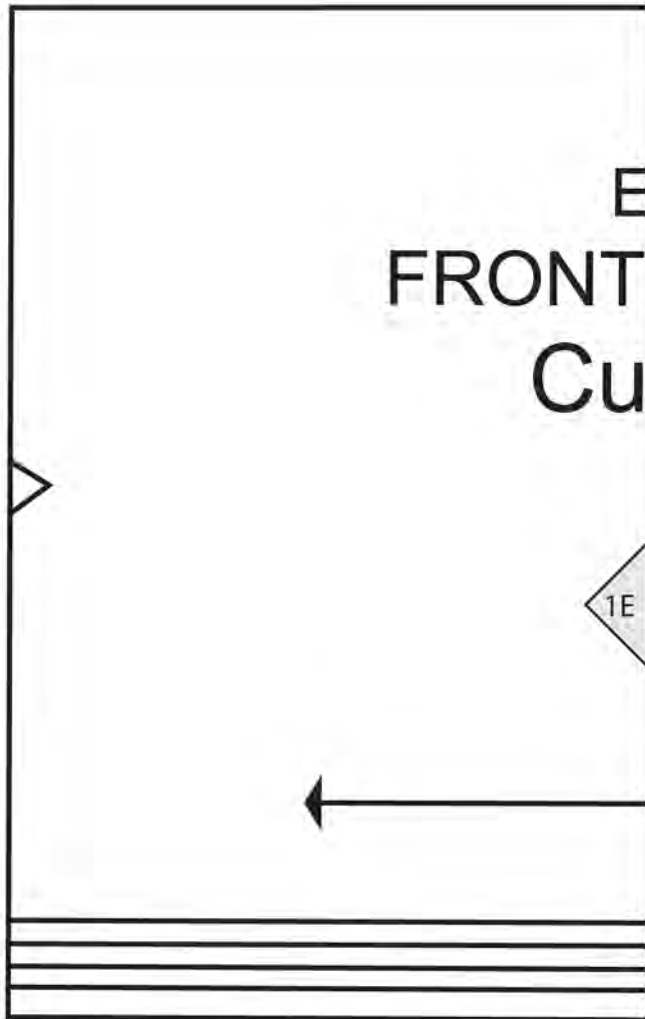

X				
X				
L	XL	L	M	S

**16**

COAT (E)

CUFF

Cut 2



2F

# Cut 2

## COAT (E)

1  
CARRIER  
t 2

9

1E

GRAINLINE

S  
M  
L  
XL  
XXL

## COAT

25

1F

GRAINLINE

E5

NECKLINE  
BELT  
CARRIER  
Cut 2

GRAINLINE

S M L XL  
X  
X  
L

**COAT (E)**

**E4 BELT**

Cut 2 of fabric

- Cut 1 of interfacing

**11**

GRAINLINE

GRAINLINE

**8**

BACK

CO

C

1F

2G

1G





S M L XL XXL

2H

# AT (E)

E1

## CARRIER

### ut 1

1G

GRAINLINE



S  
M  
L  
XL  
XXL



10

1H

2l

GRAINLINE

COAT (E)

E1 POCKET

Cut 4

1H