

The Cardigan (Magic Pattern D)

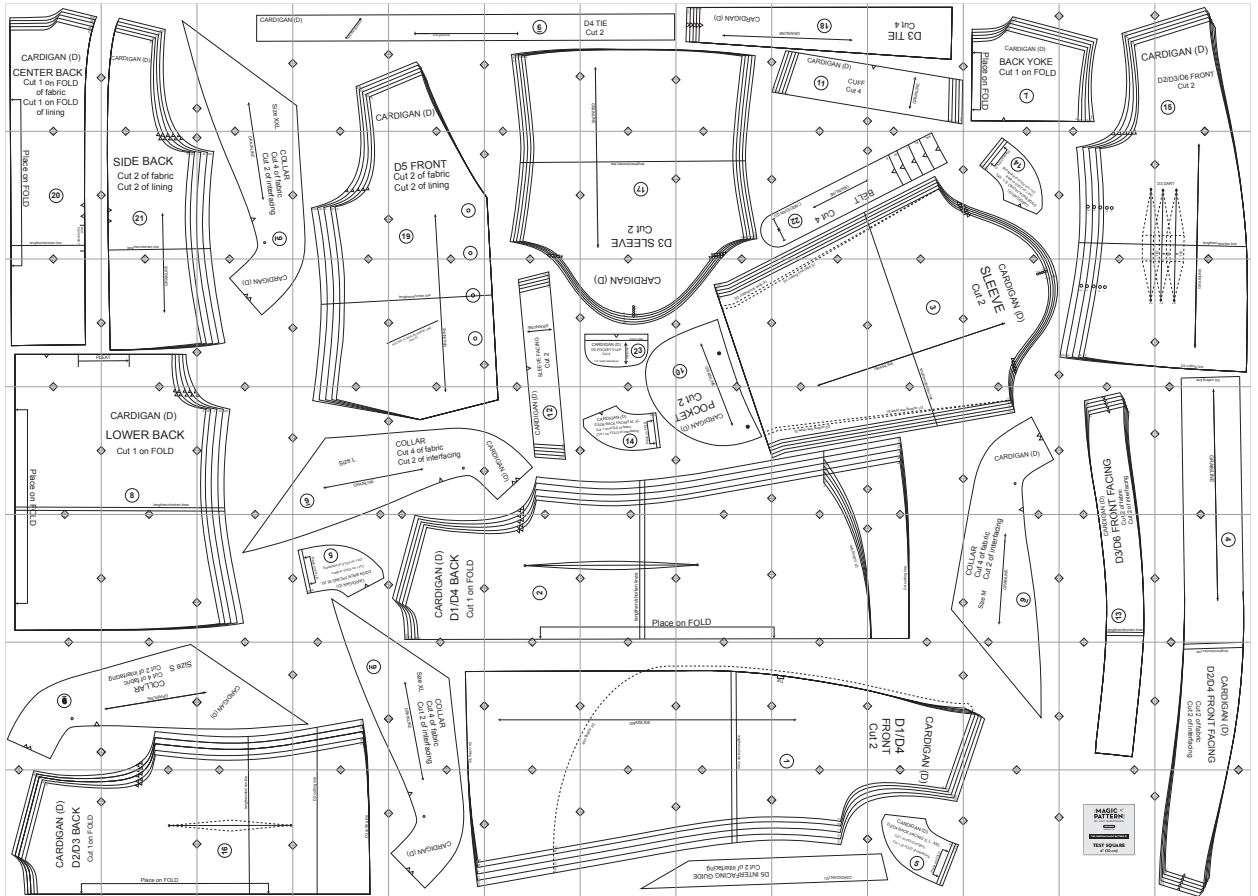

Copyright ©2014 by Amy Barickman

All rights reserved. Amy Barickman's patterns may be printed for personal use, but may not be otherwise reproduced—mechanically, electronically, or by any other means, including photocopying—without written permission of the publisher.

Sewing pattern designs for *The Magic Pattern Book* by Amy Barickman are intended for personal use only, and not as the basis for commercial manufacturing.

Workman Publishing, New York • workman.com

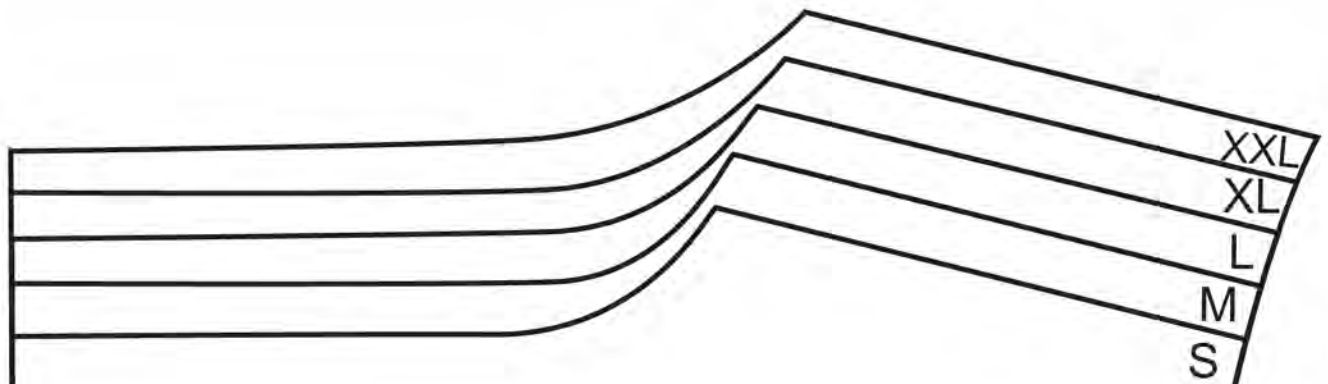

CARDIGAN (D) CENTER BACK

Cut 1 on FOLD
of fabric

Cut 1 on FOLD
of lining



7A

7A

CARDIGAN (D)

S
M
L
XL
XXL

7A

7B

7B

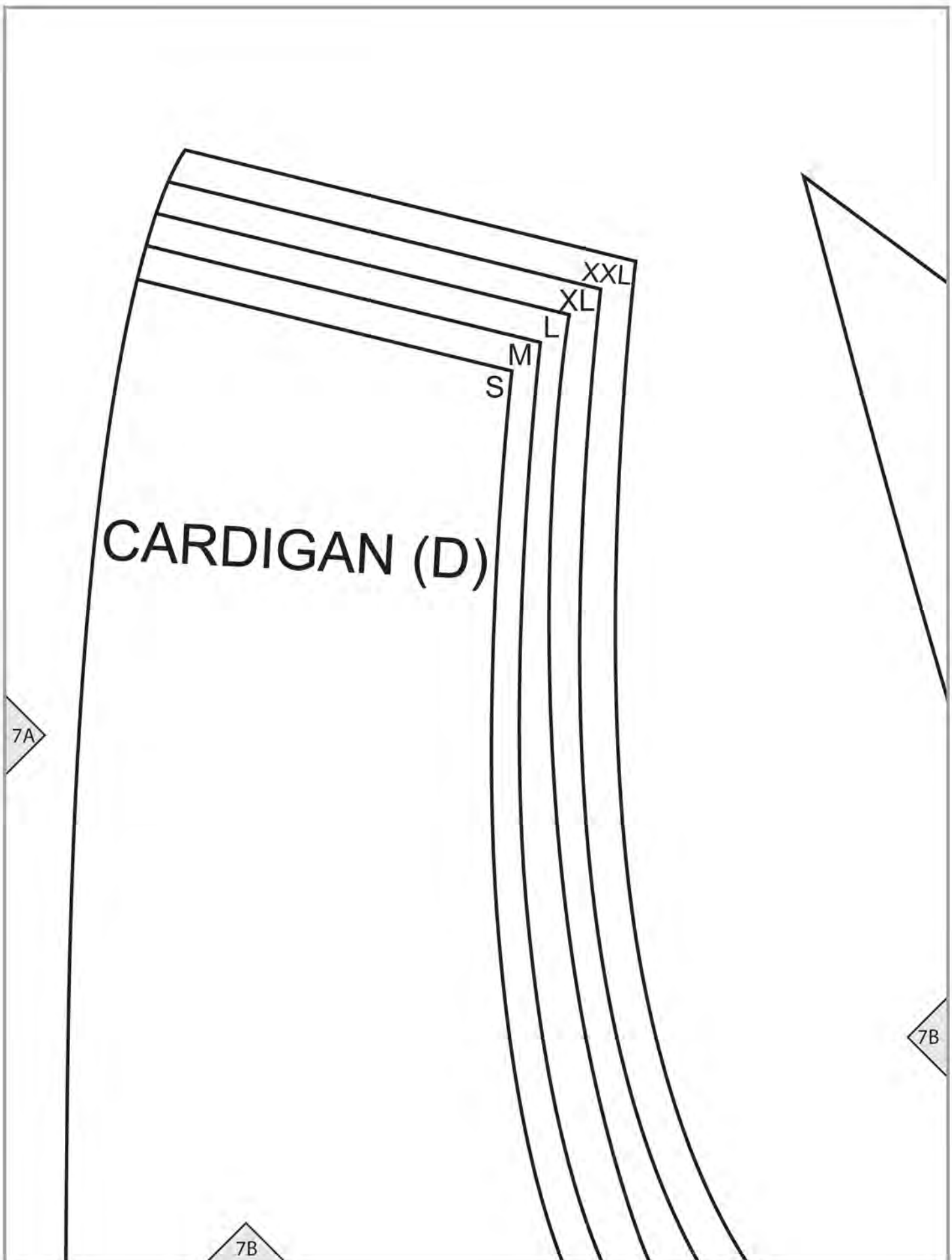

CARDIGAN

Size XXL

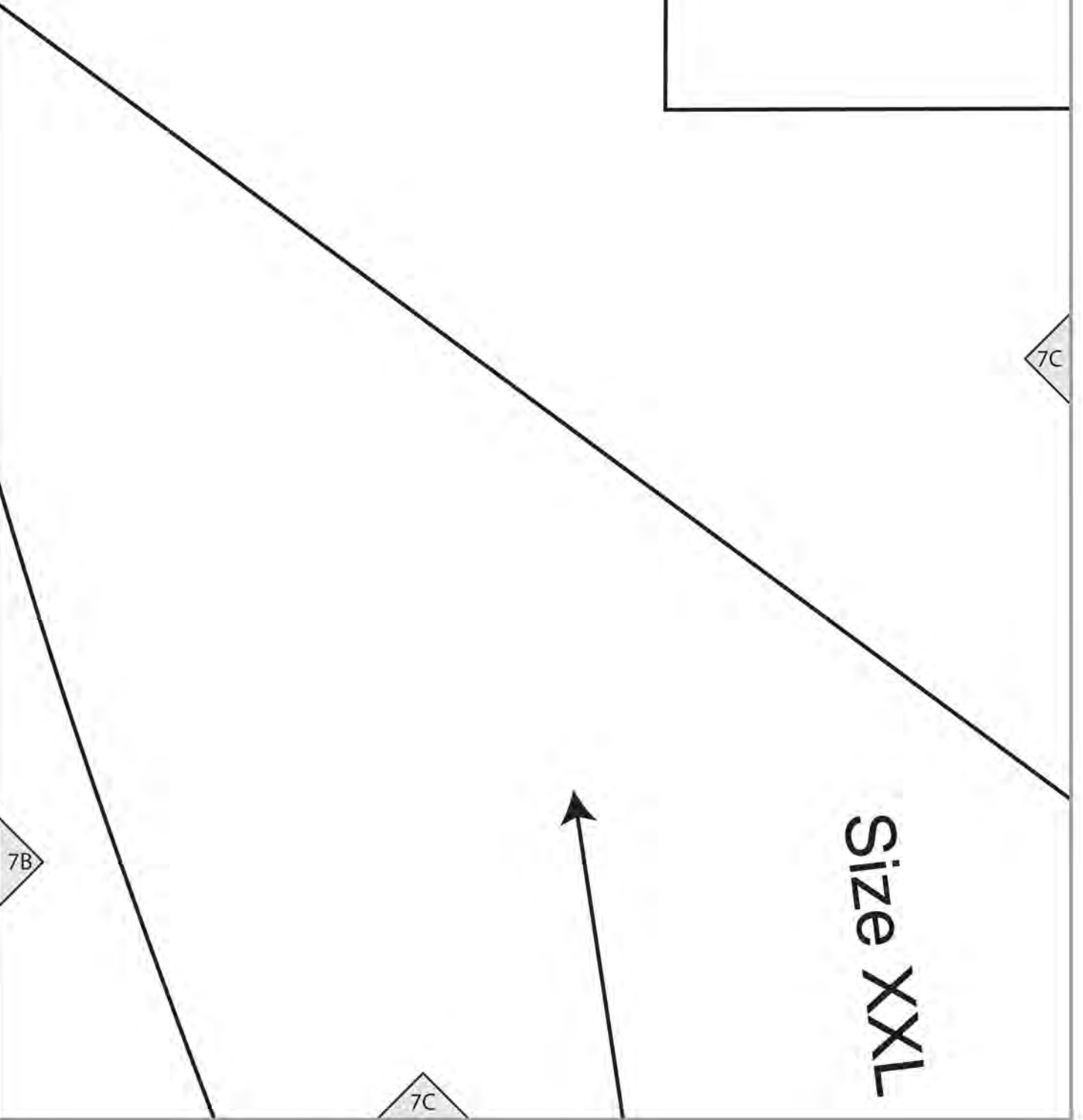

7B

7C

7C

(D)

wovens grainline

7C

7D

XXI

XL

L

M

S

CA

7D

← knit grainline

7D

7E

RDIGAN (D)

7E

6

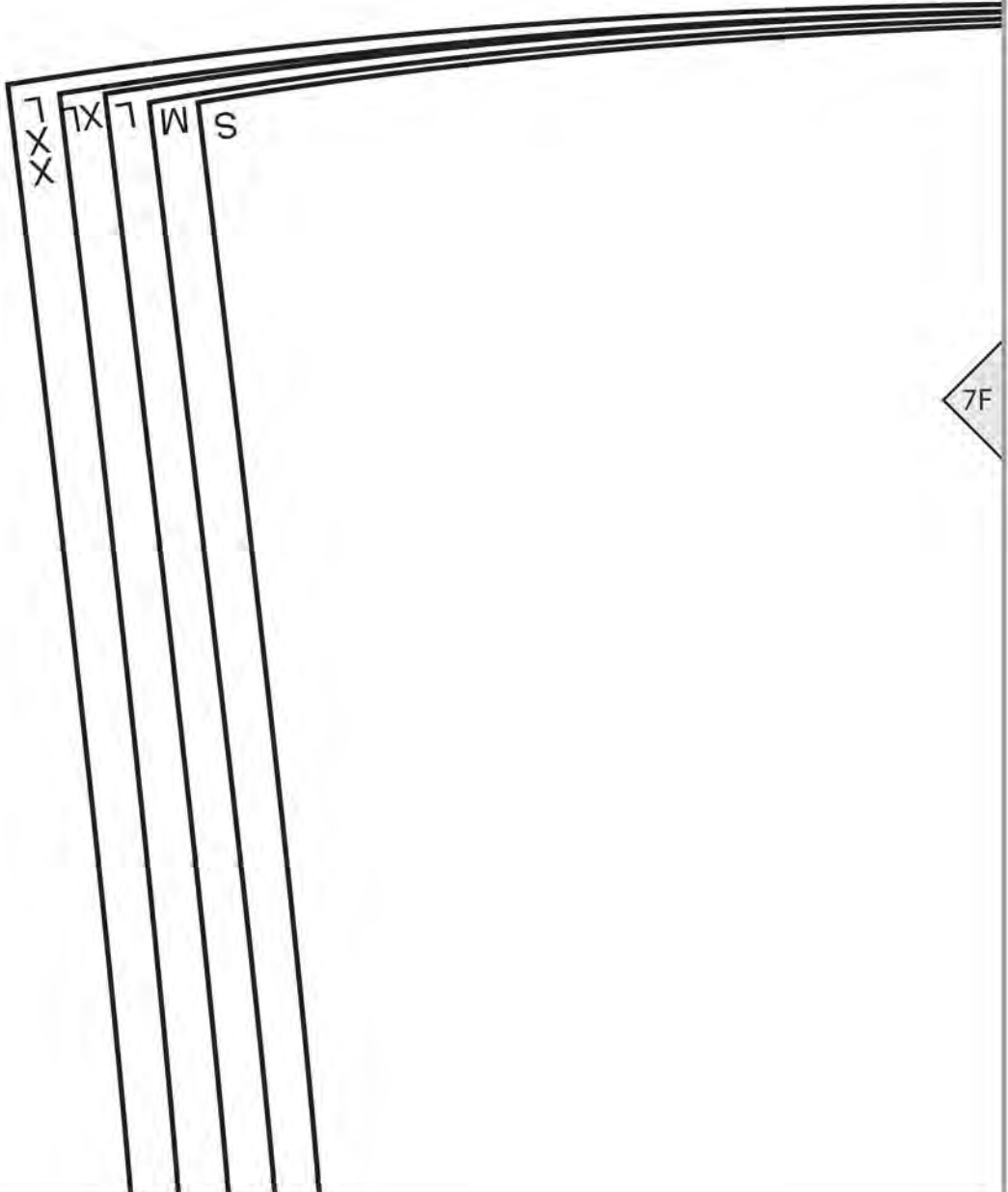

7E

7F

7F

D4 TIE Cut 2

7F

7G

GRAINLINE

7G

CARDIGAN (D)

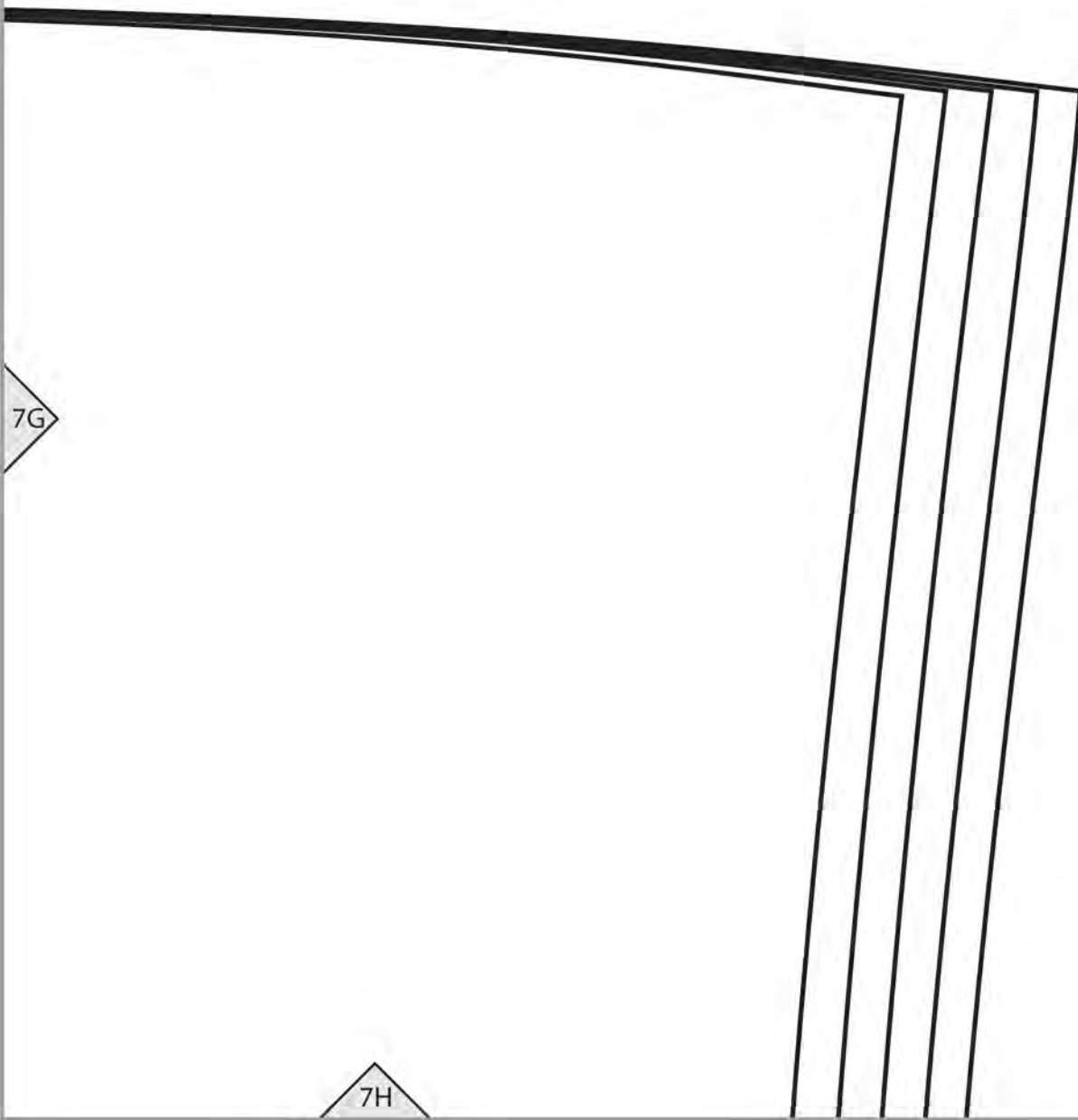
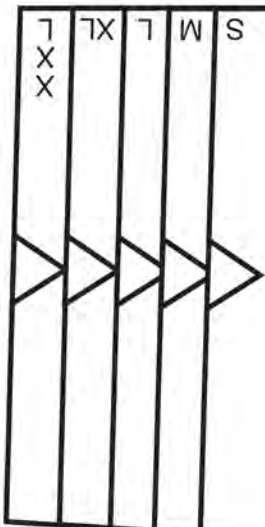

7G

7H

7H

18

GRAINLINE

7H

CARDIGAN (D)

11

CUFF
Cut 4

X
X
L XL L M S

7I

7I

D3 TIE

Cut 4

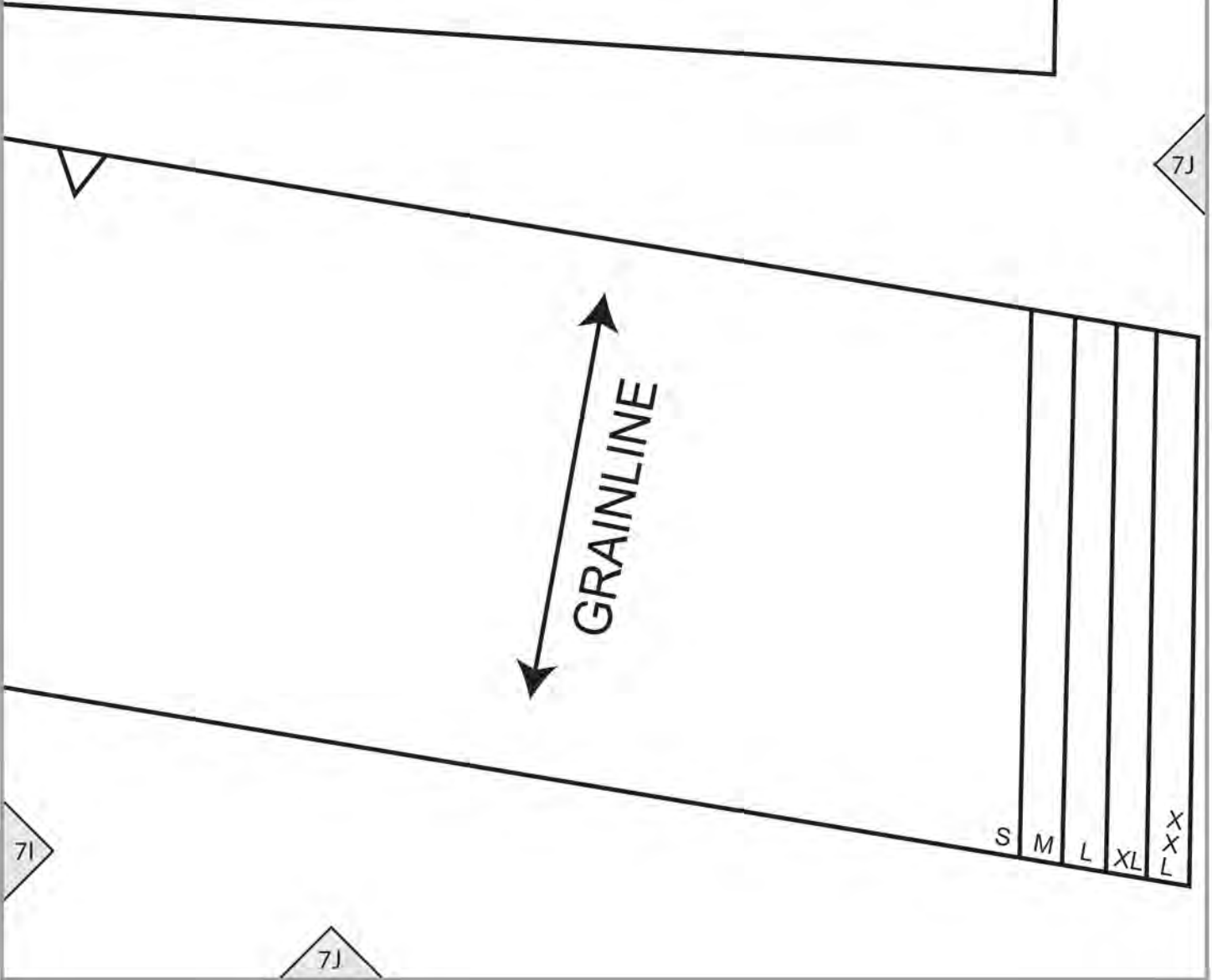

7K

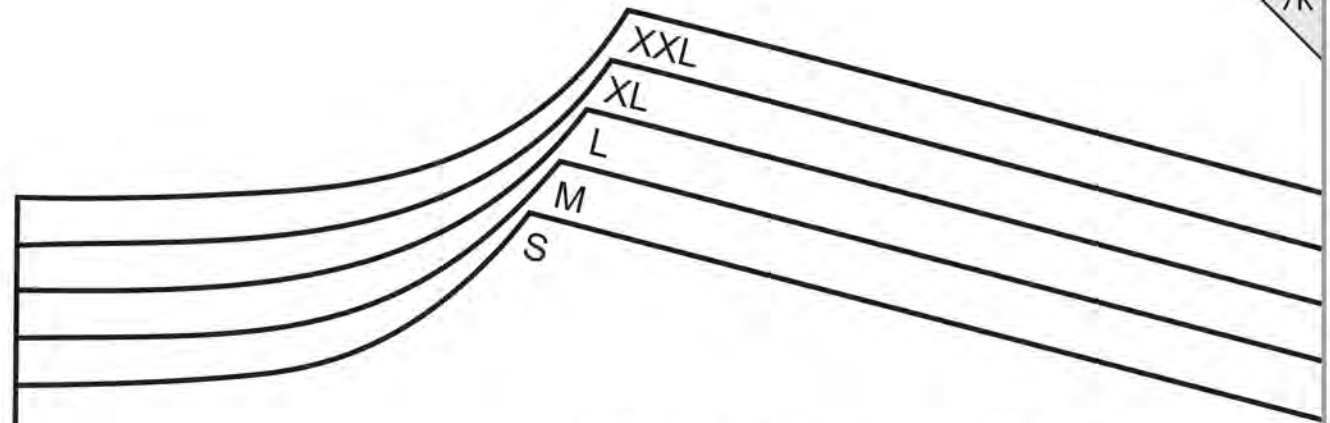

CARDIGAN (D)

BACK YOKE
Cut 1 on FOLD

Place on FOLD

7

7J

7K

7K

7L

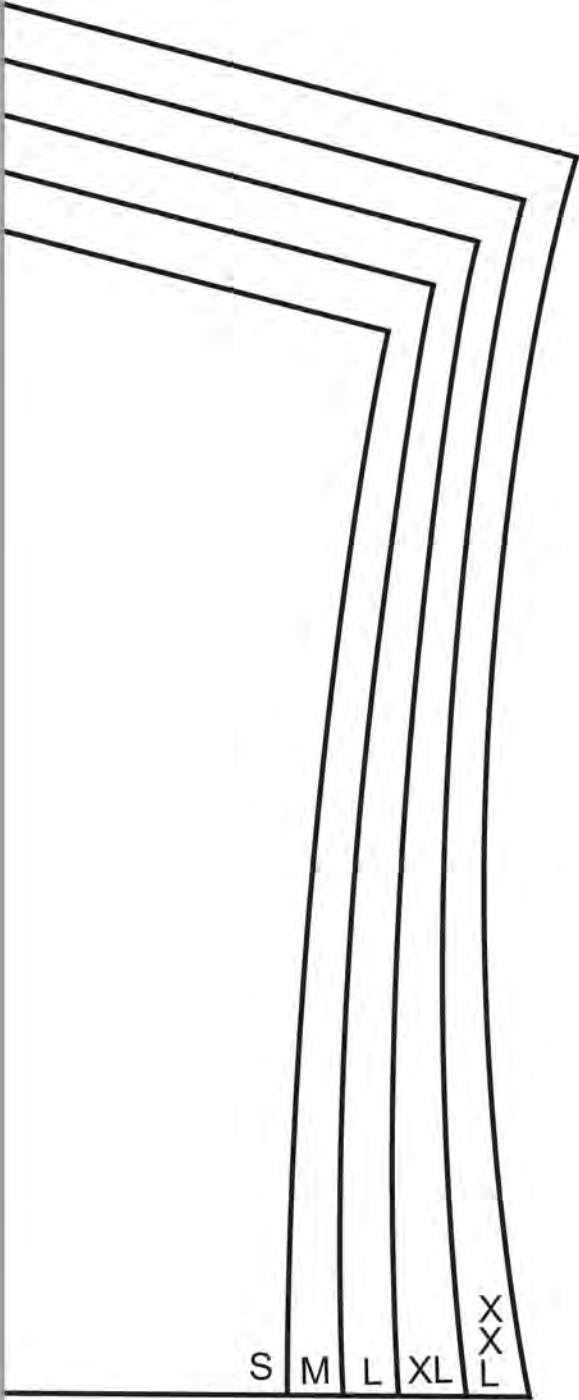

S M L XL XXXL

XXL
XL
L
M
S

CA

7L

7L

RDIGAN (D)

D2/D3/D6 FRONT
Cut 2

15

7M

7A

6A

20

Place on FOLD

BELT
PLACEMENT

lengthen/shorten line

6A

SIDE BACK

Cut 2 of fabric

Cut 2 of lining

21

lengthen/shorten line

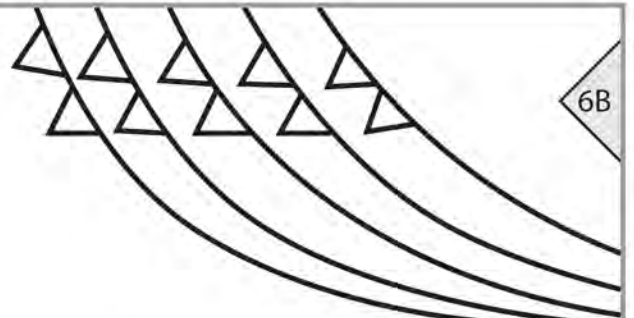

7B

6B

S M

6A

6B

COLLAR

Cut 4 of fabric
Cut 2 of interfacing

9

GRAINLINE

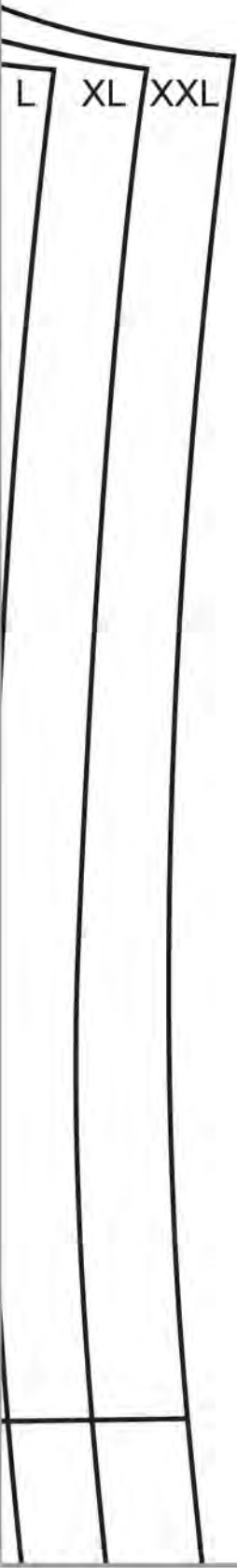

6B

7C

6C

6C

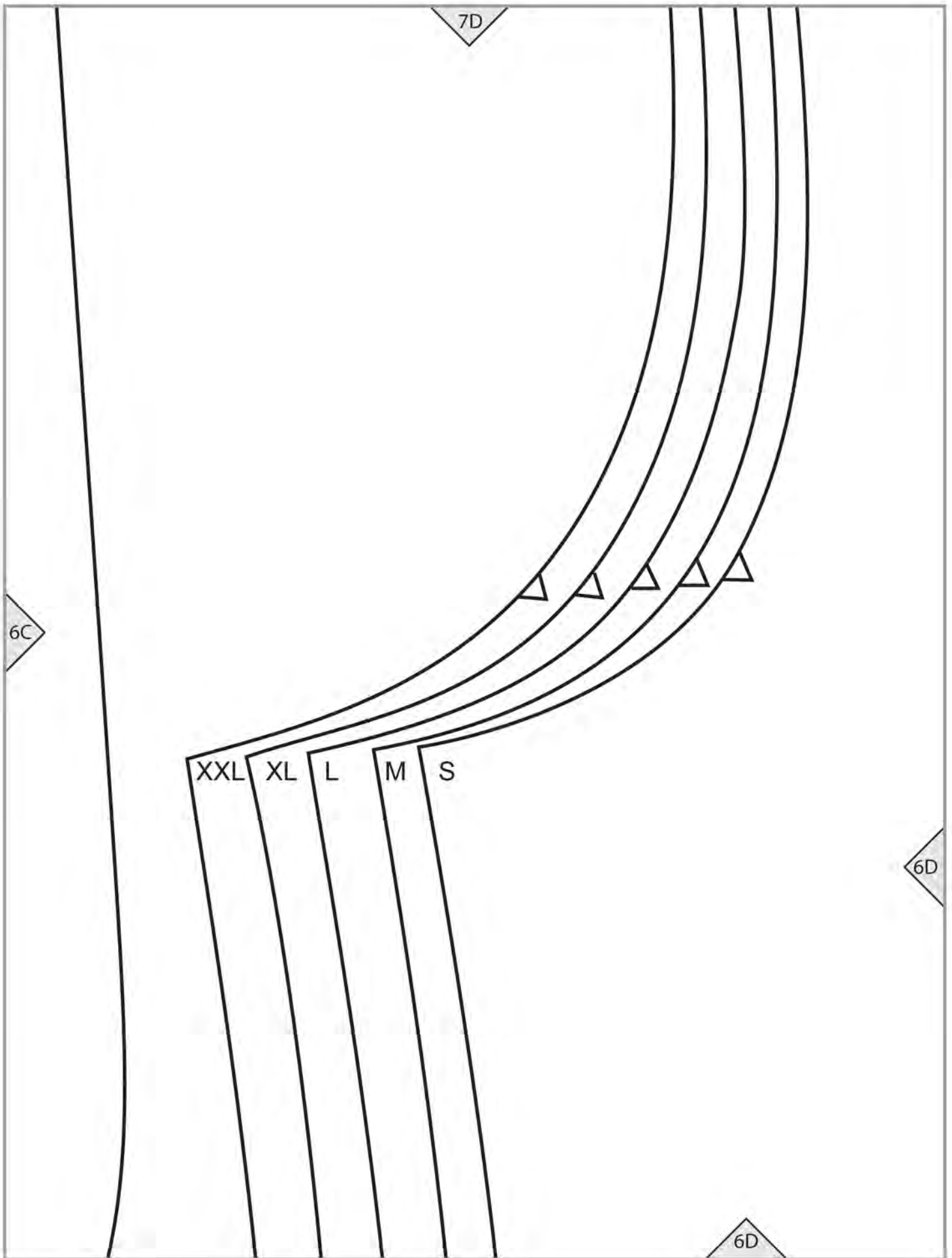

D5 FRONT
Cut 2 of fabric
Cut 2 of lining

7E

6E

6D

19



6E

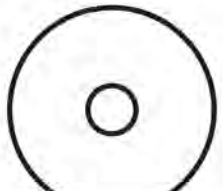
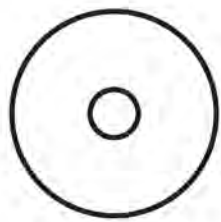

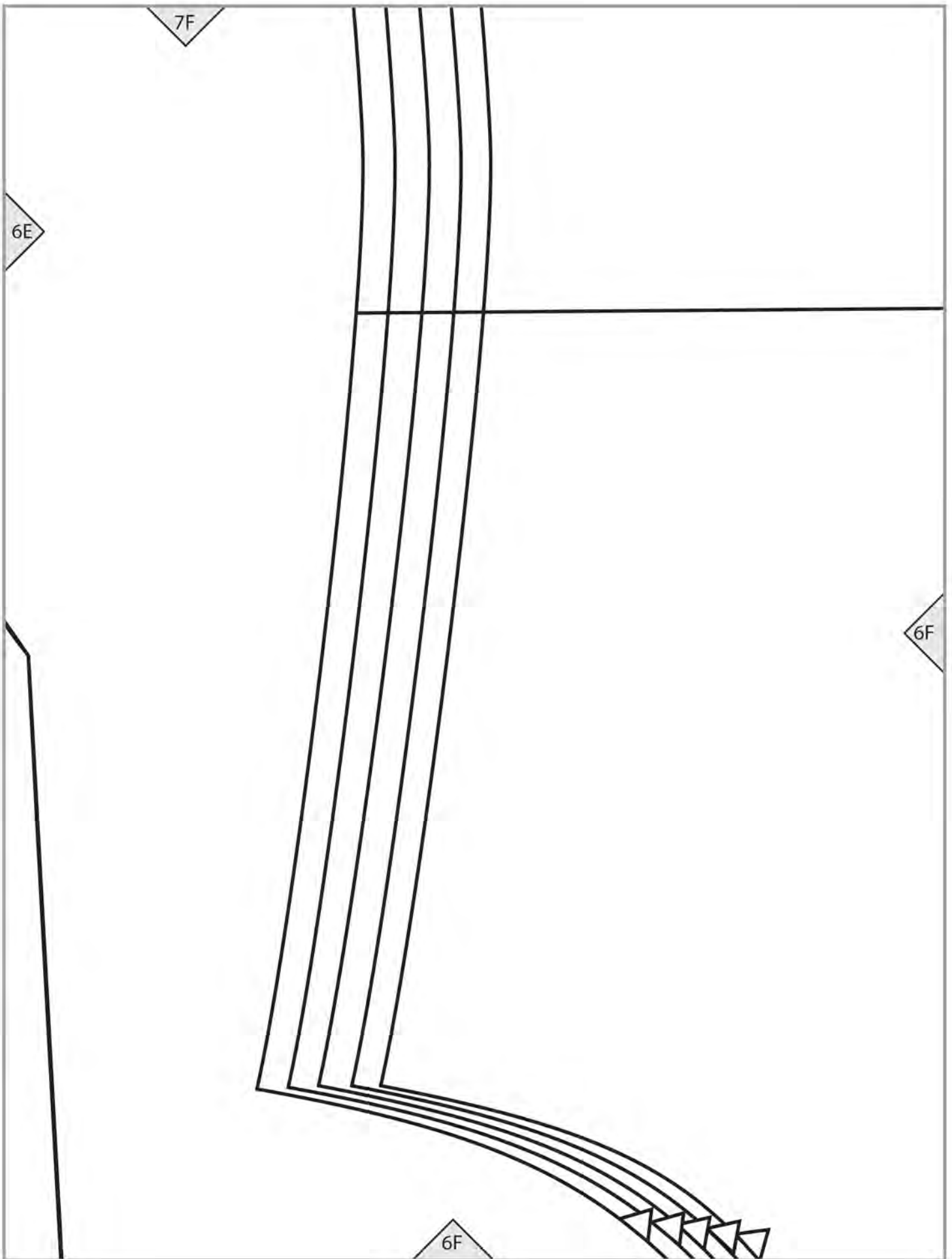

D3 SLEEVE

Cut 2



lengthen/shorten line



7G

6G

6F

6G

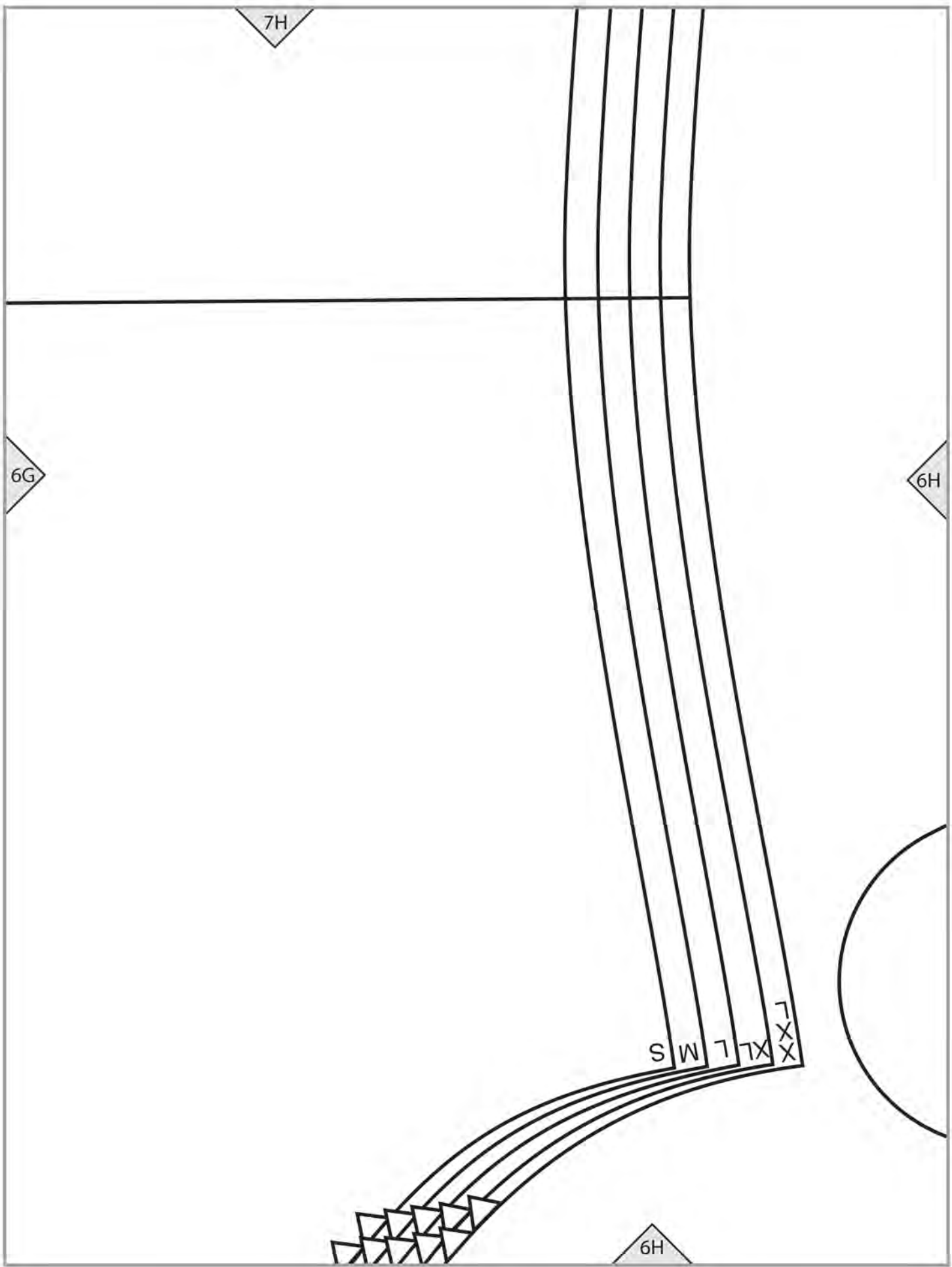

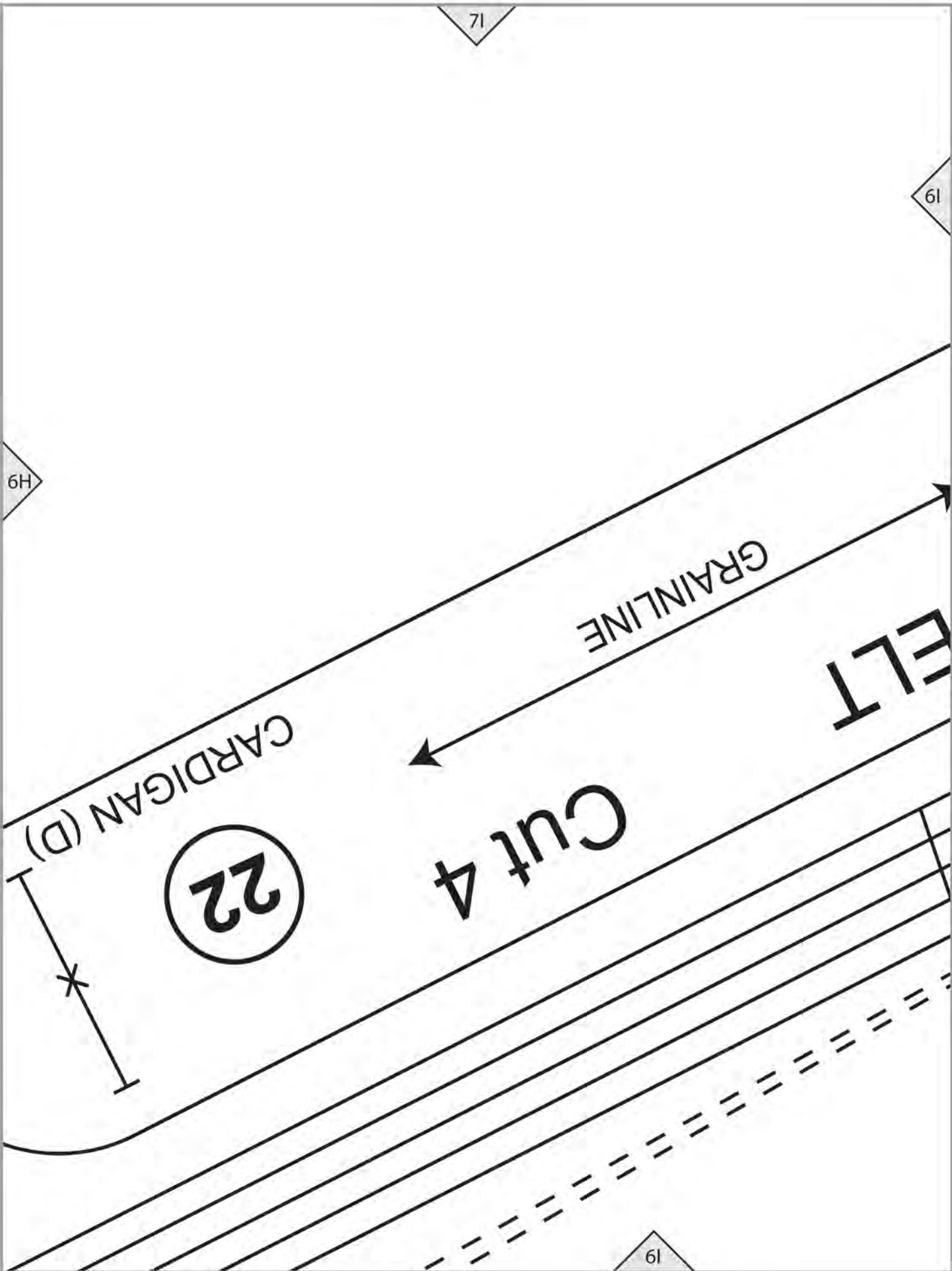

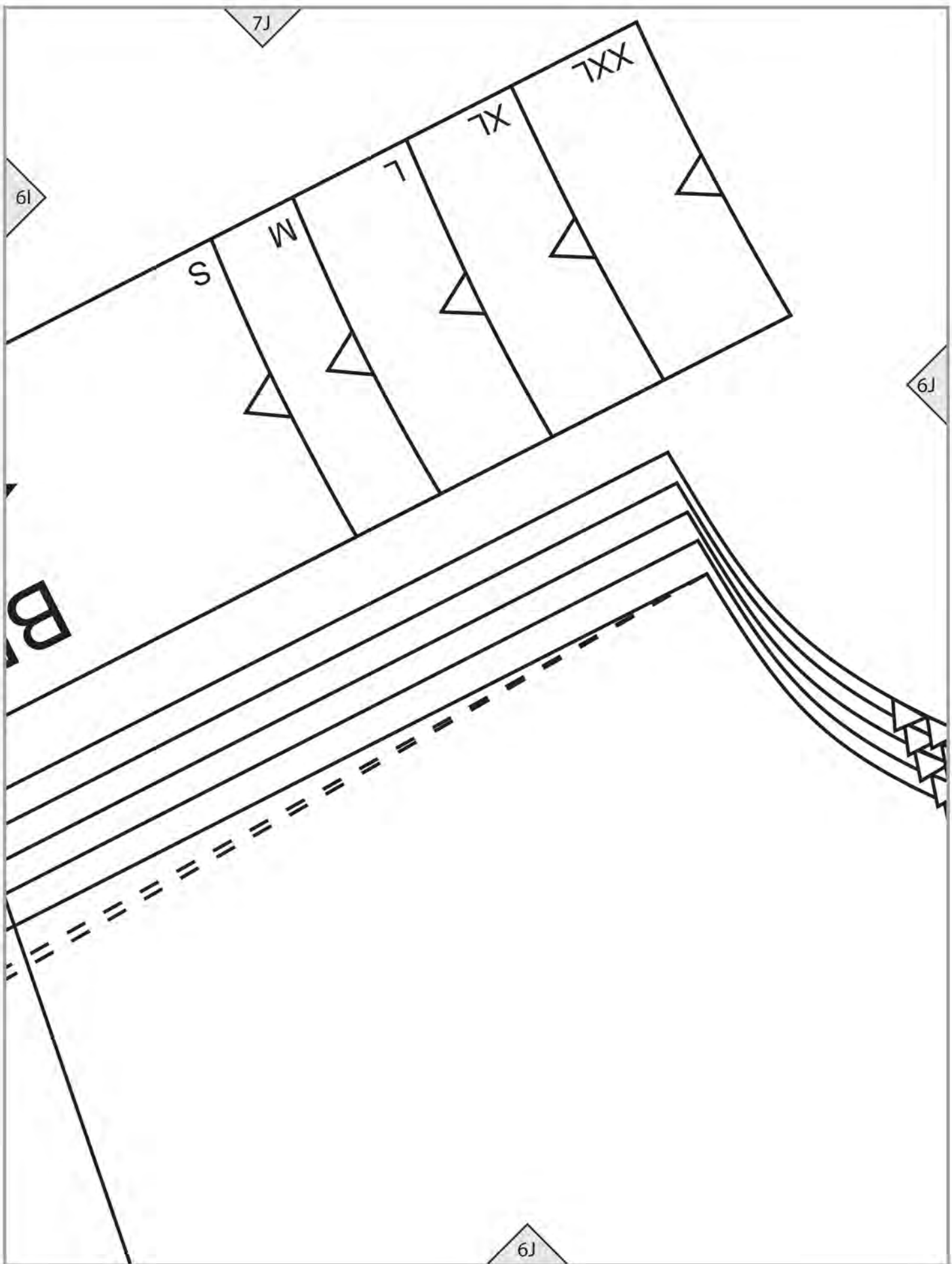

7K

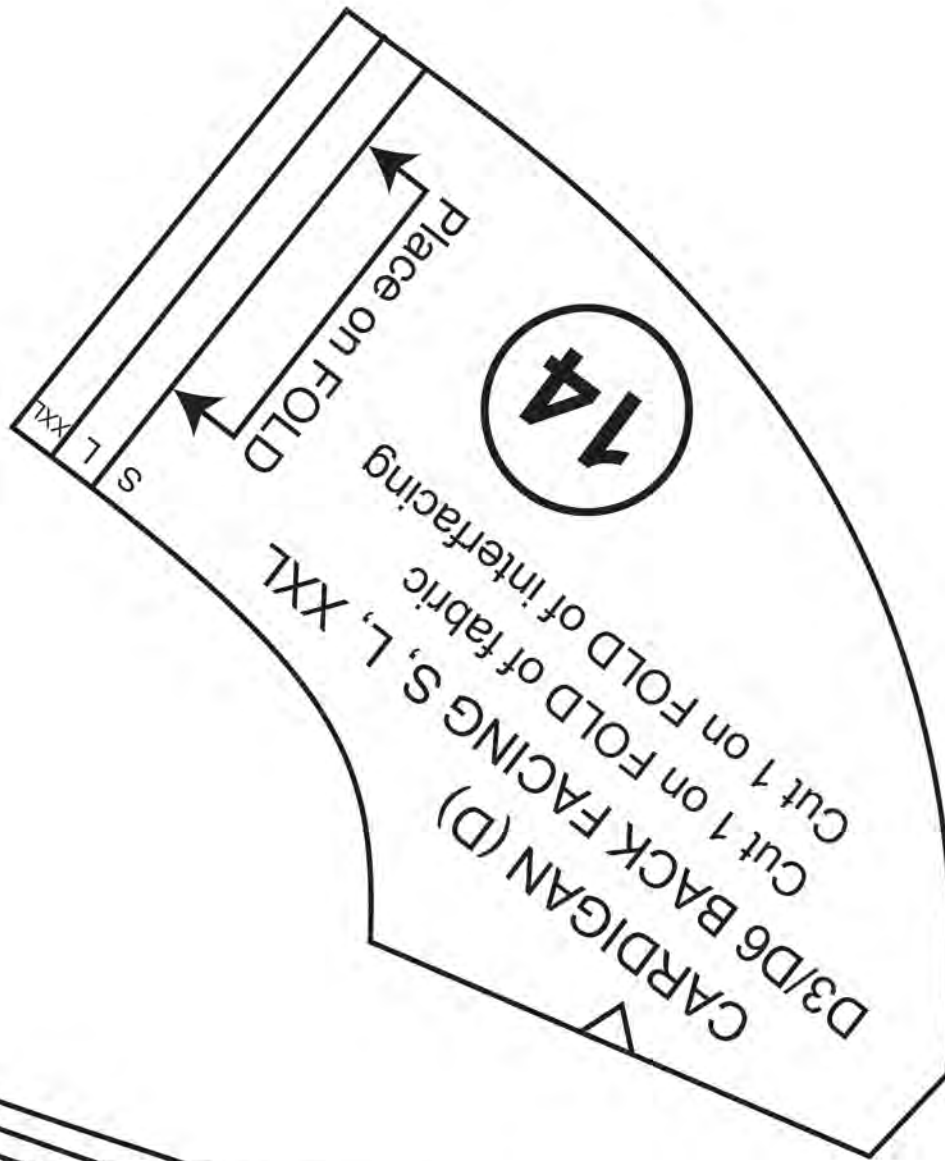

6J

6K

6K

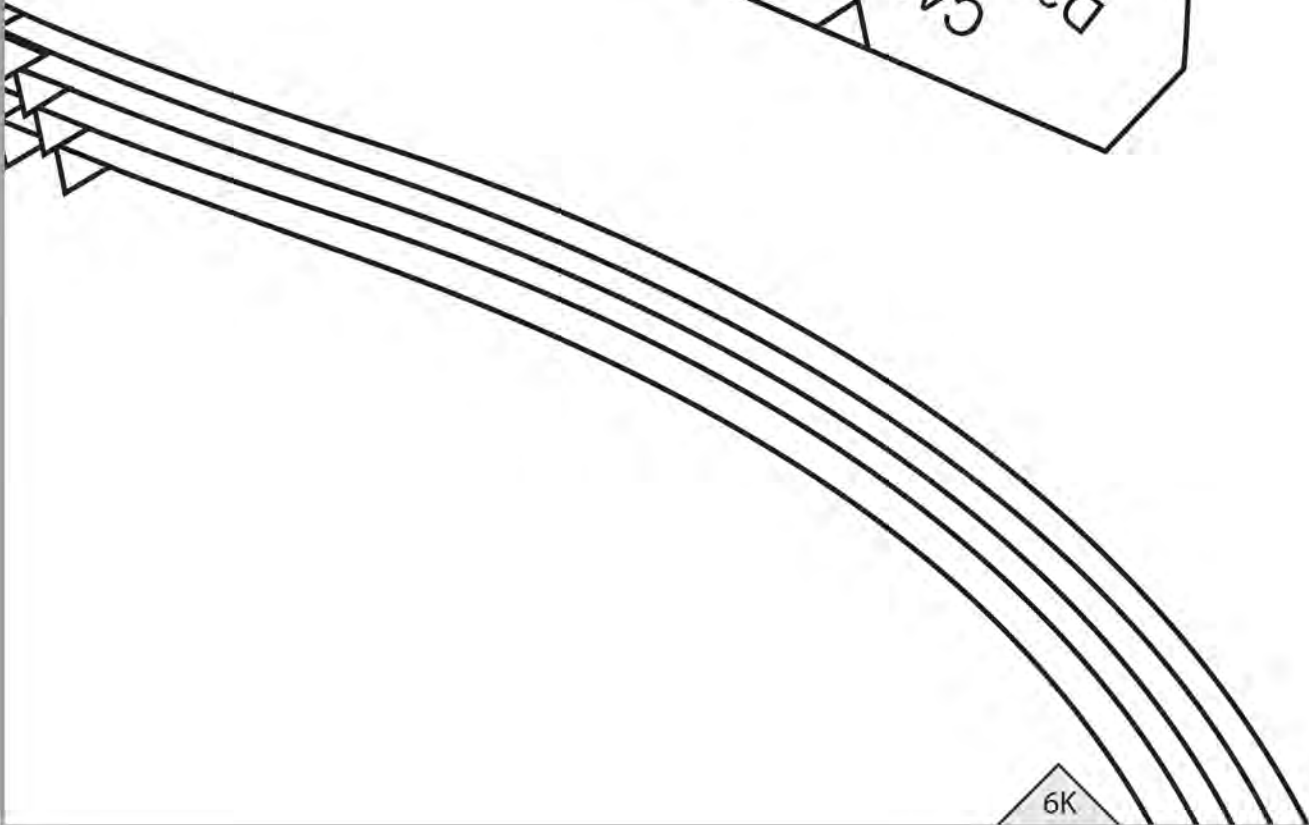

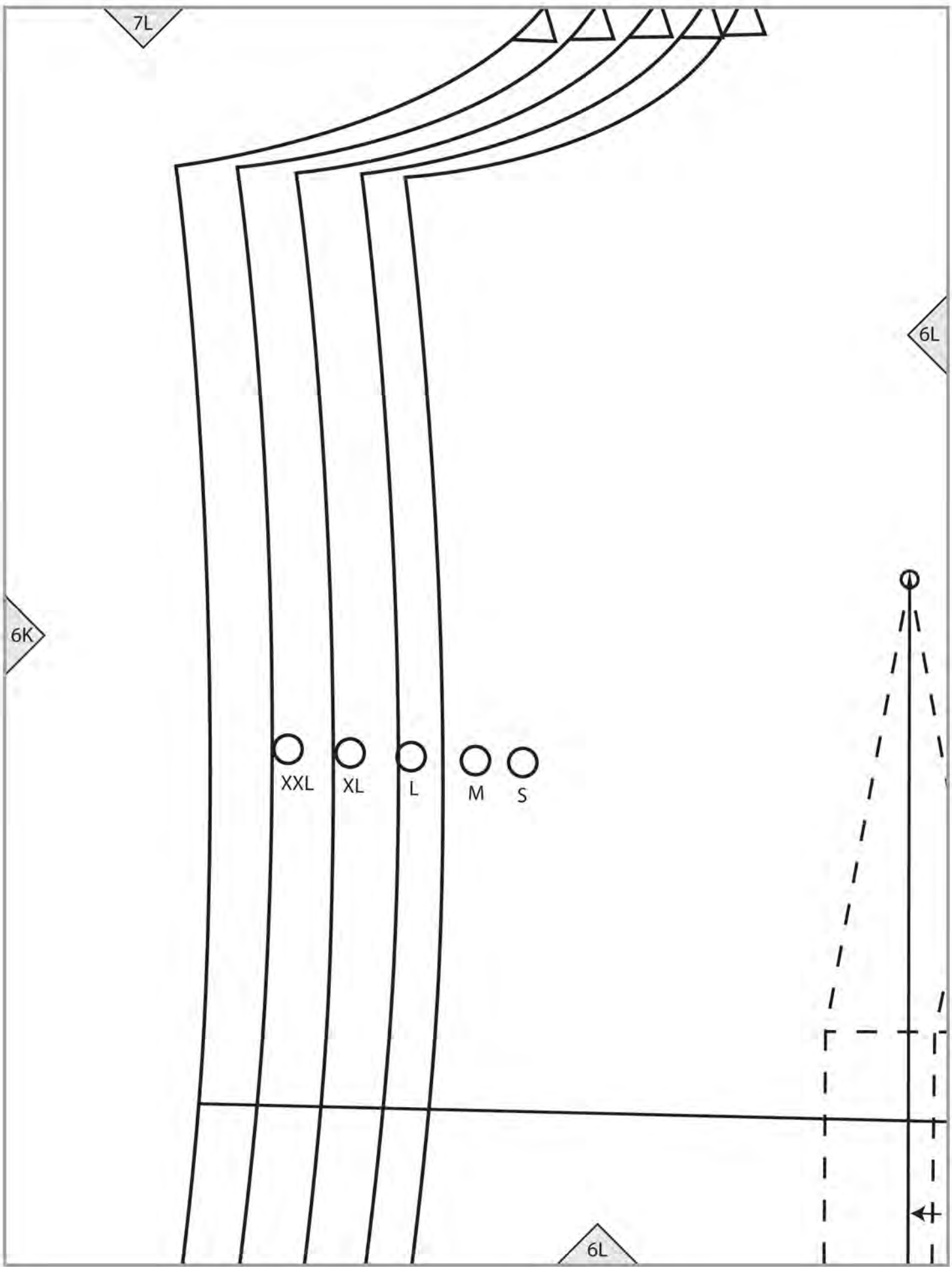

7M

6L

D3 DART

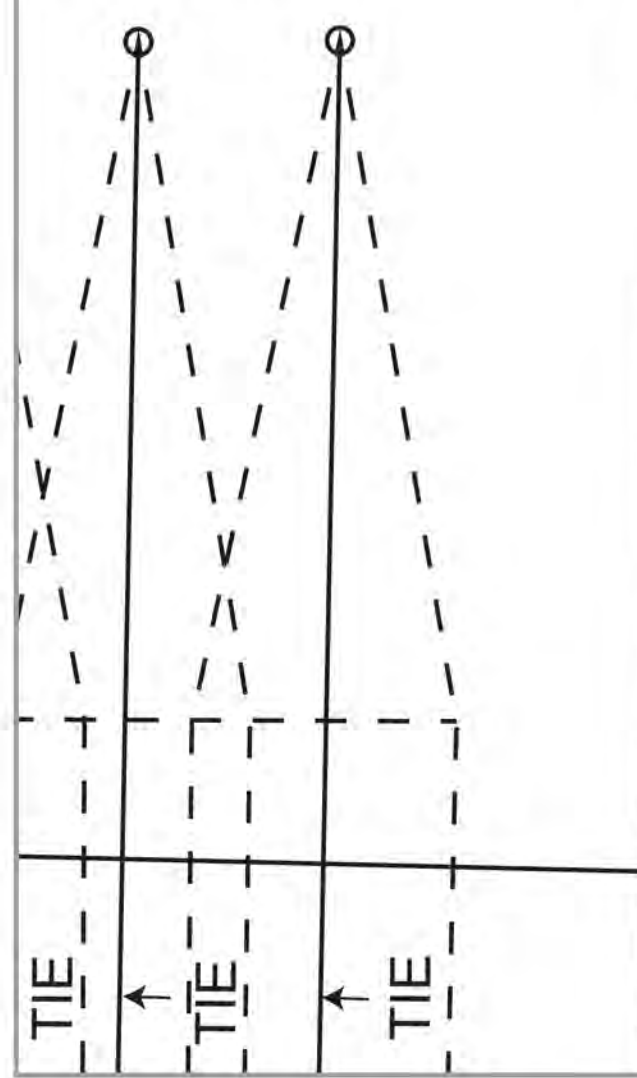

lengthen/shorten line

6M



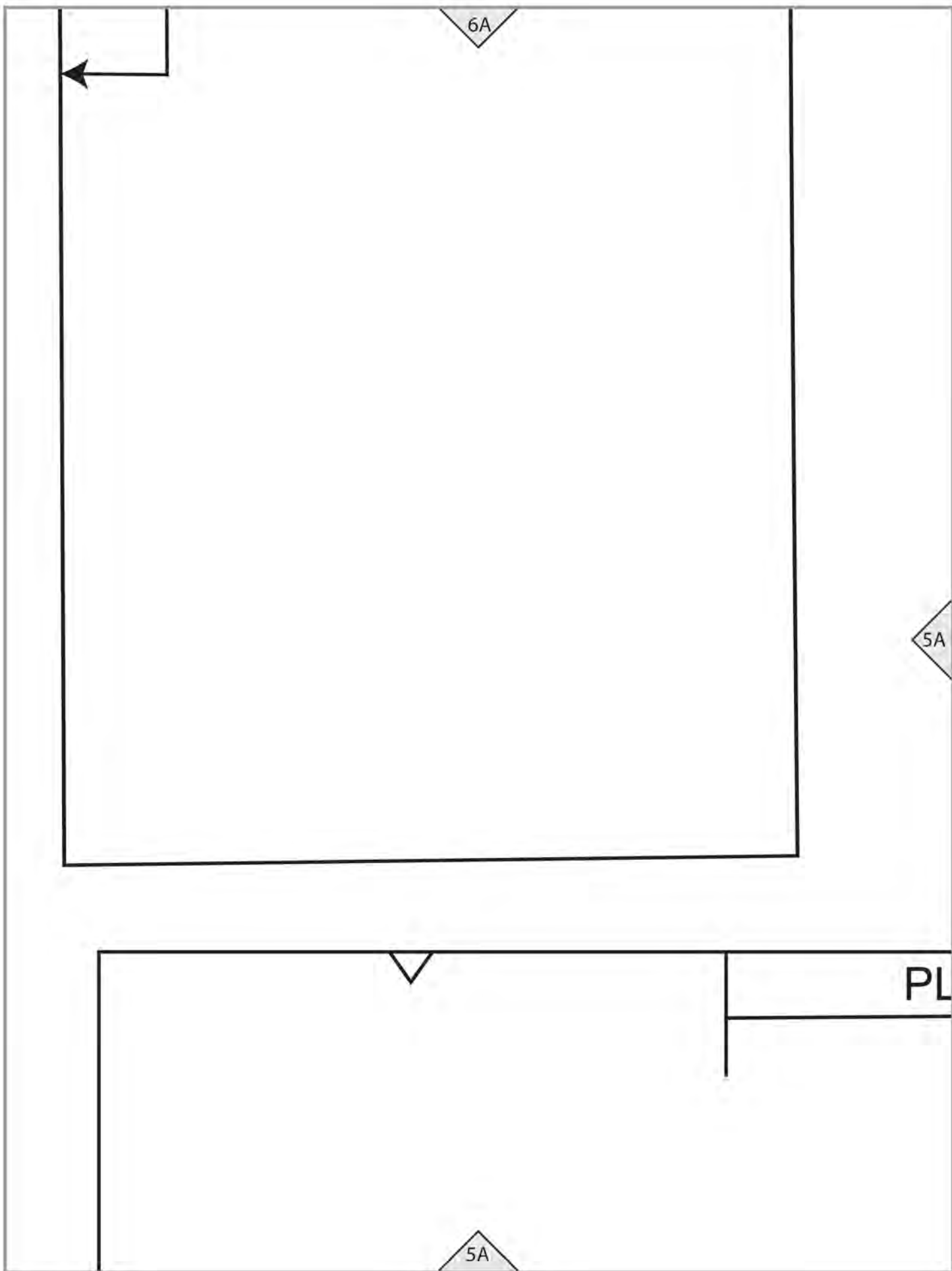

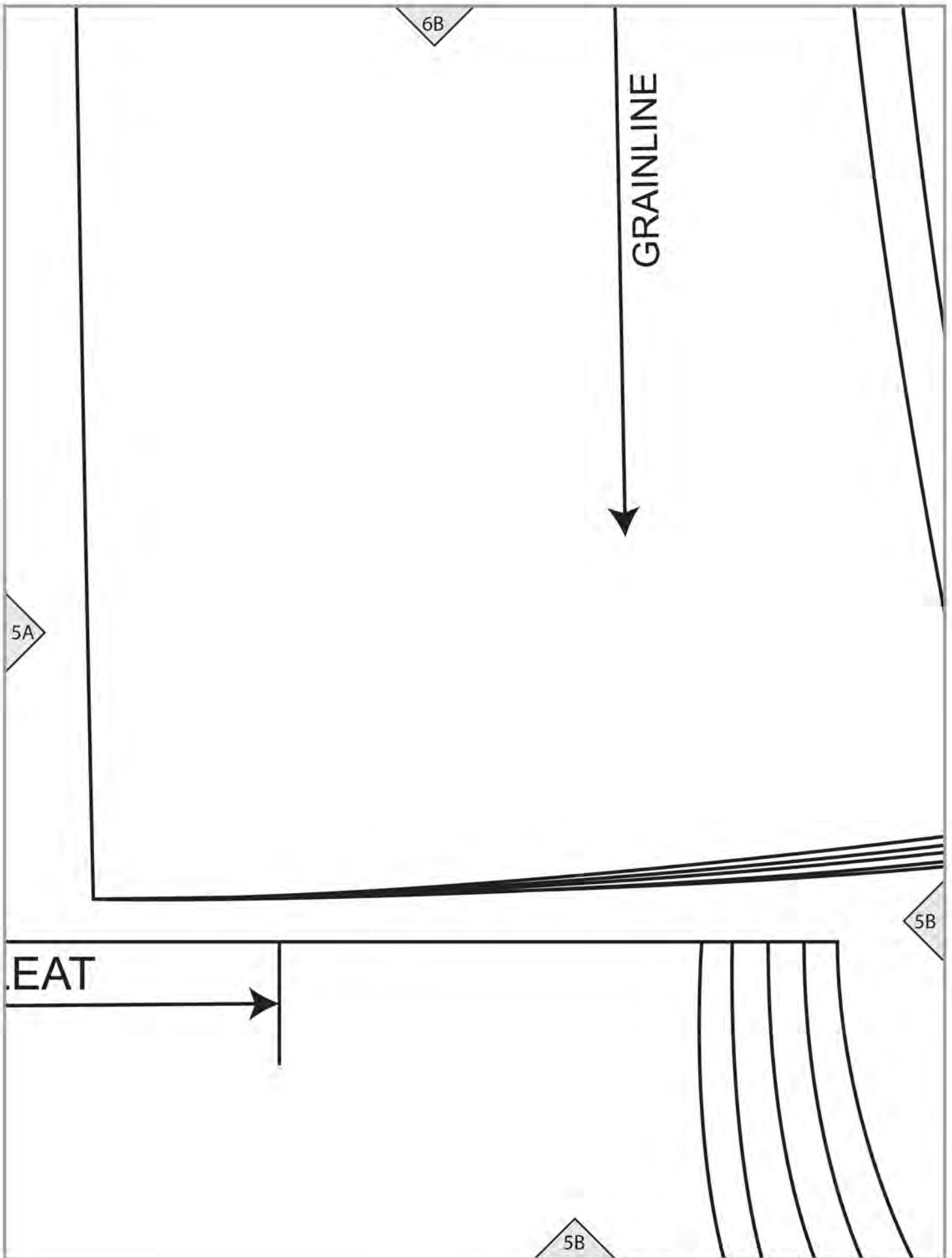

CARDIGAN (D)

6C

5C

5B

5C

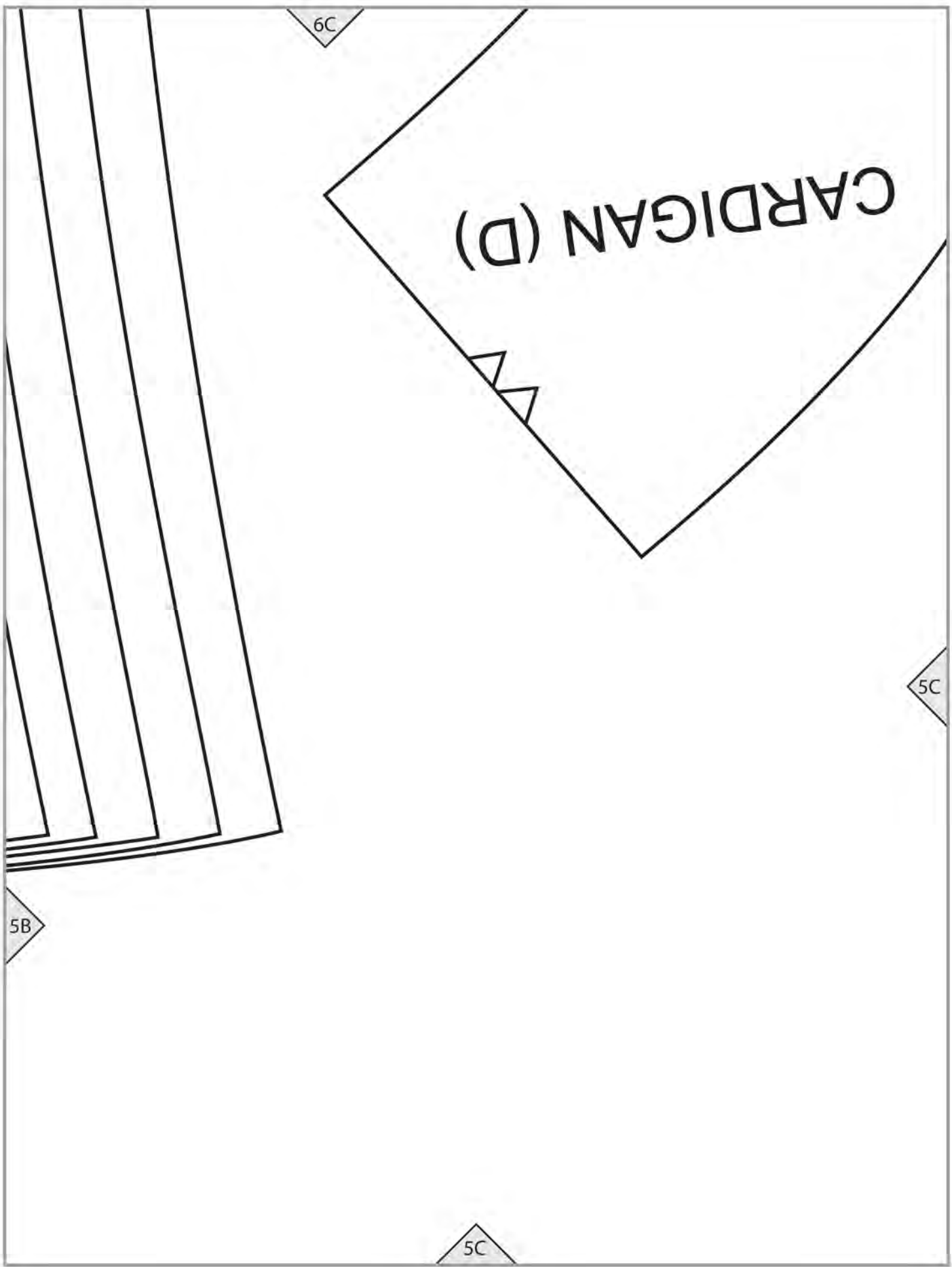

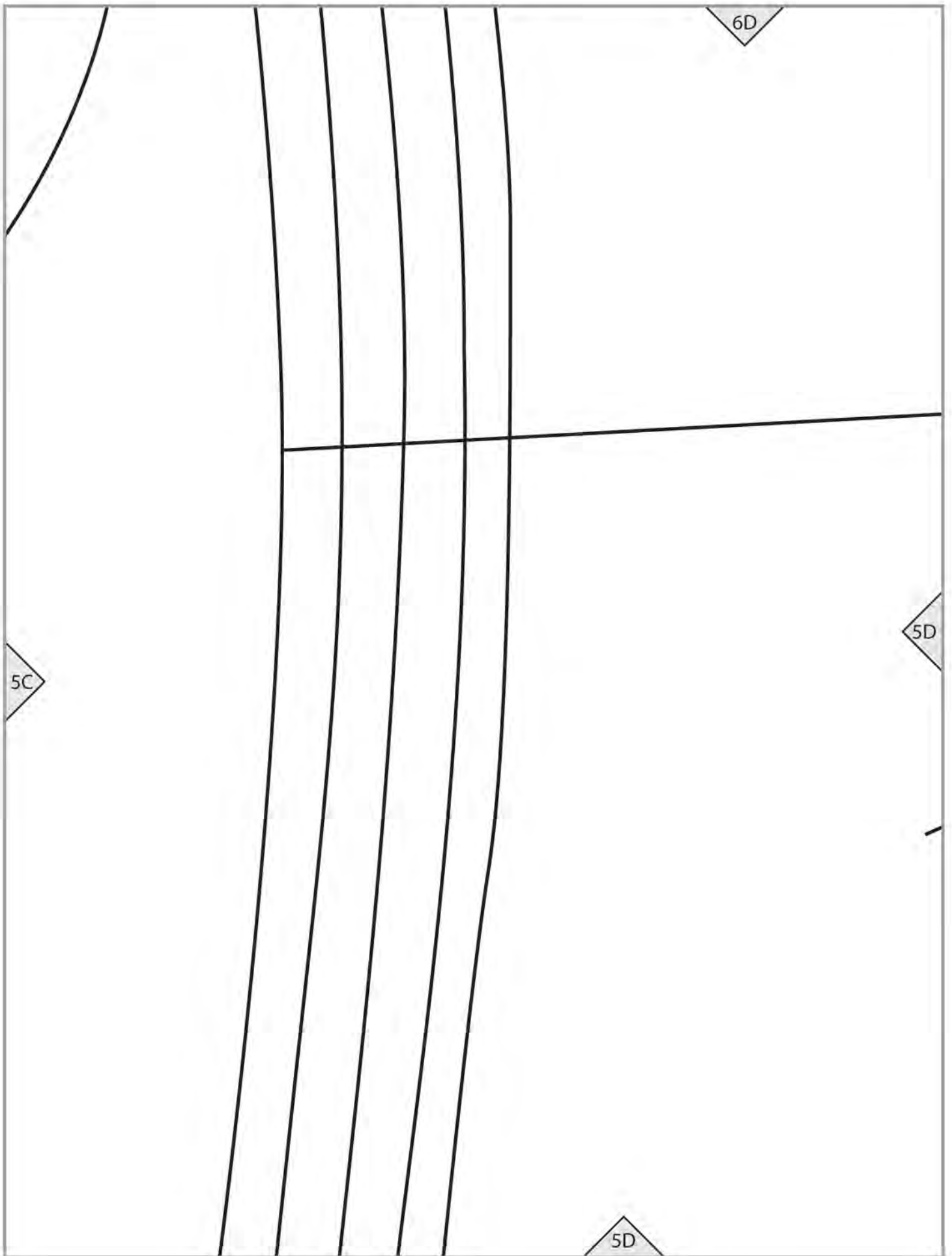

5C

6D

5D

5D

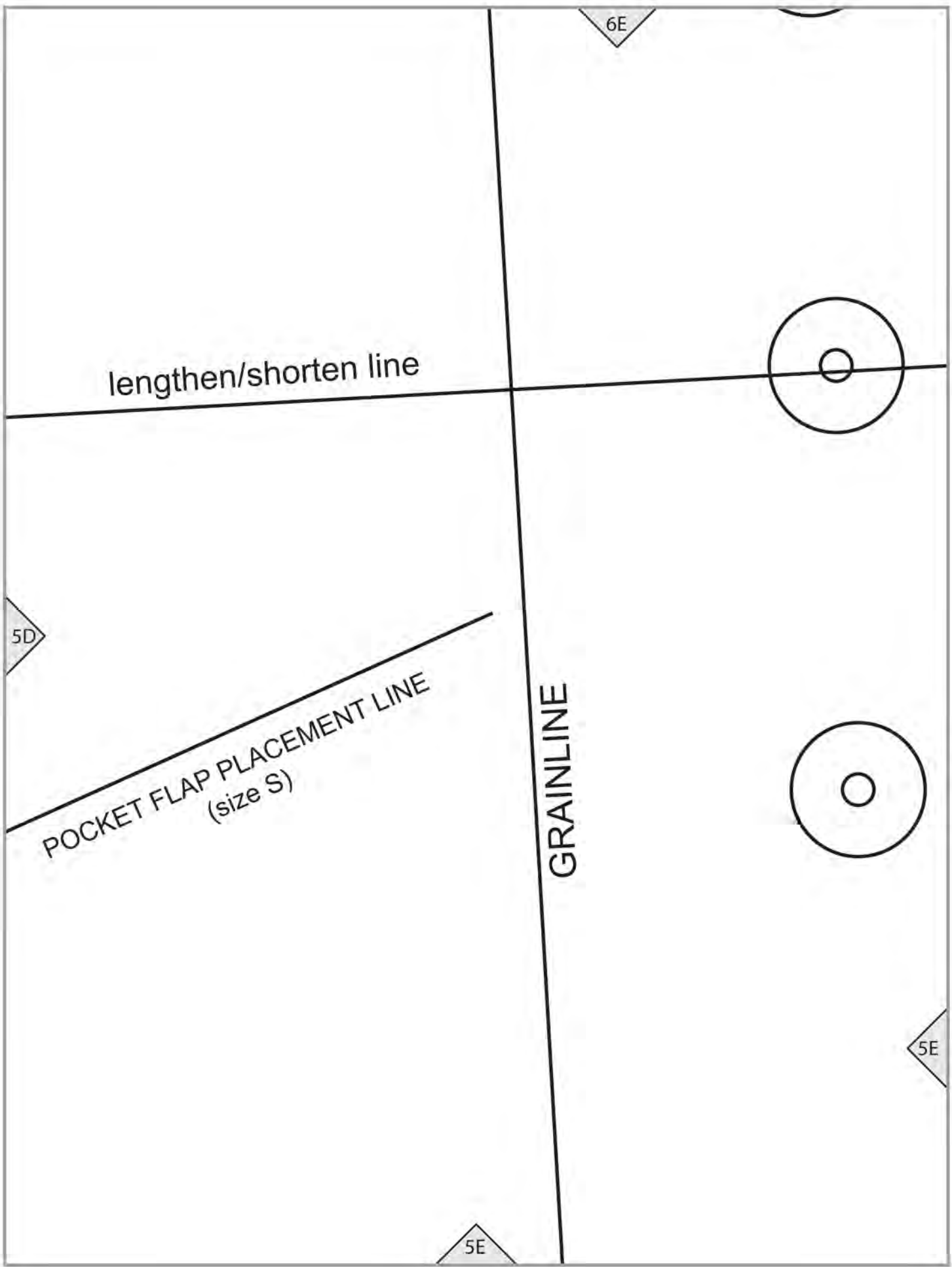

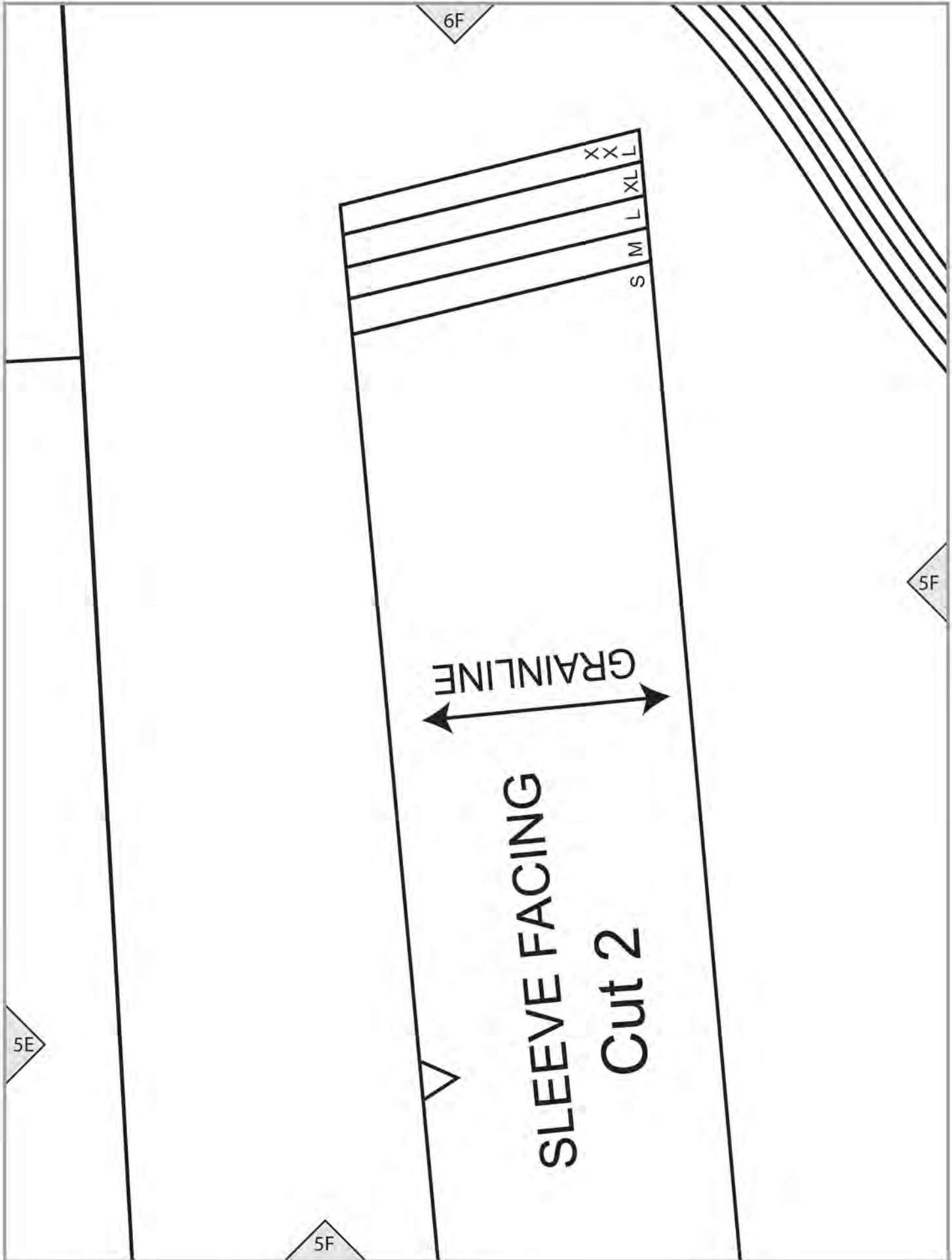

6F

5F

5E

5F

XXL

XL

L

M

S

GRAINLINE

SLEEVE FACING
Cut 2

6G

CARDIGAN (D)

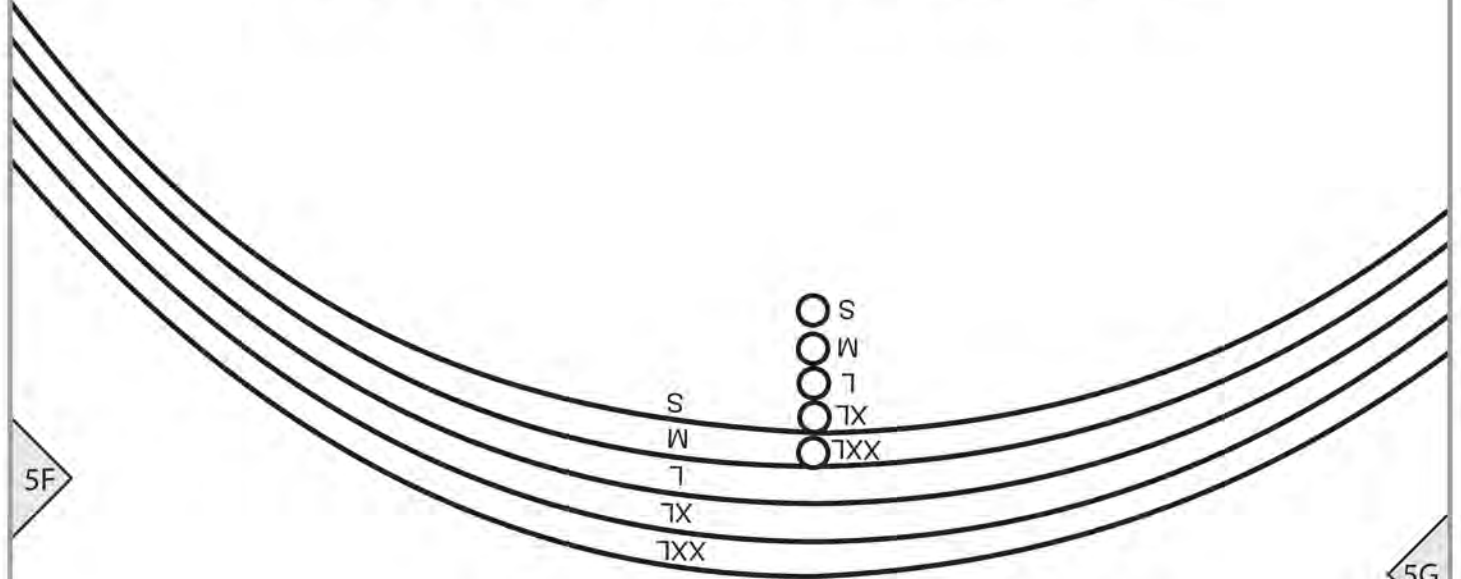

5F

5G

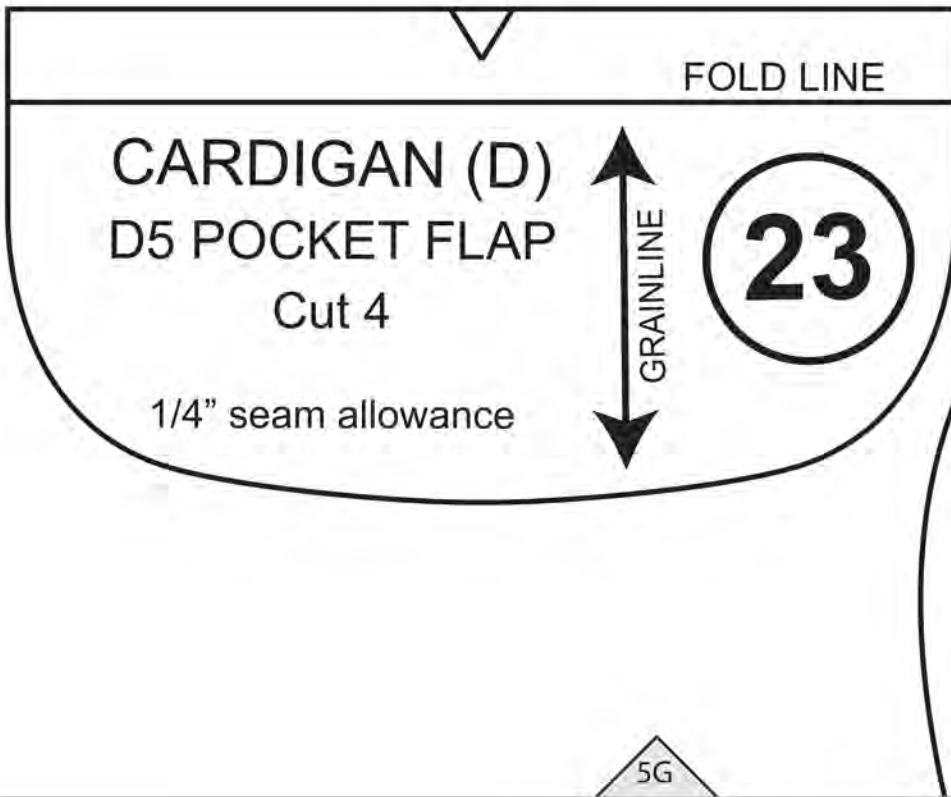

5G

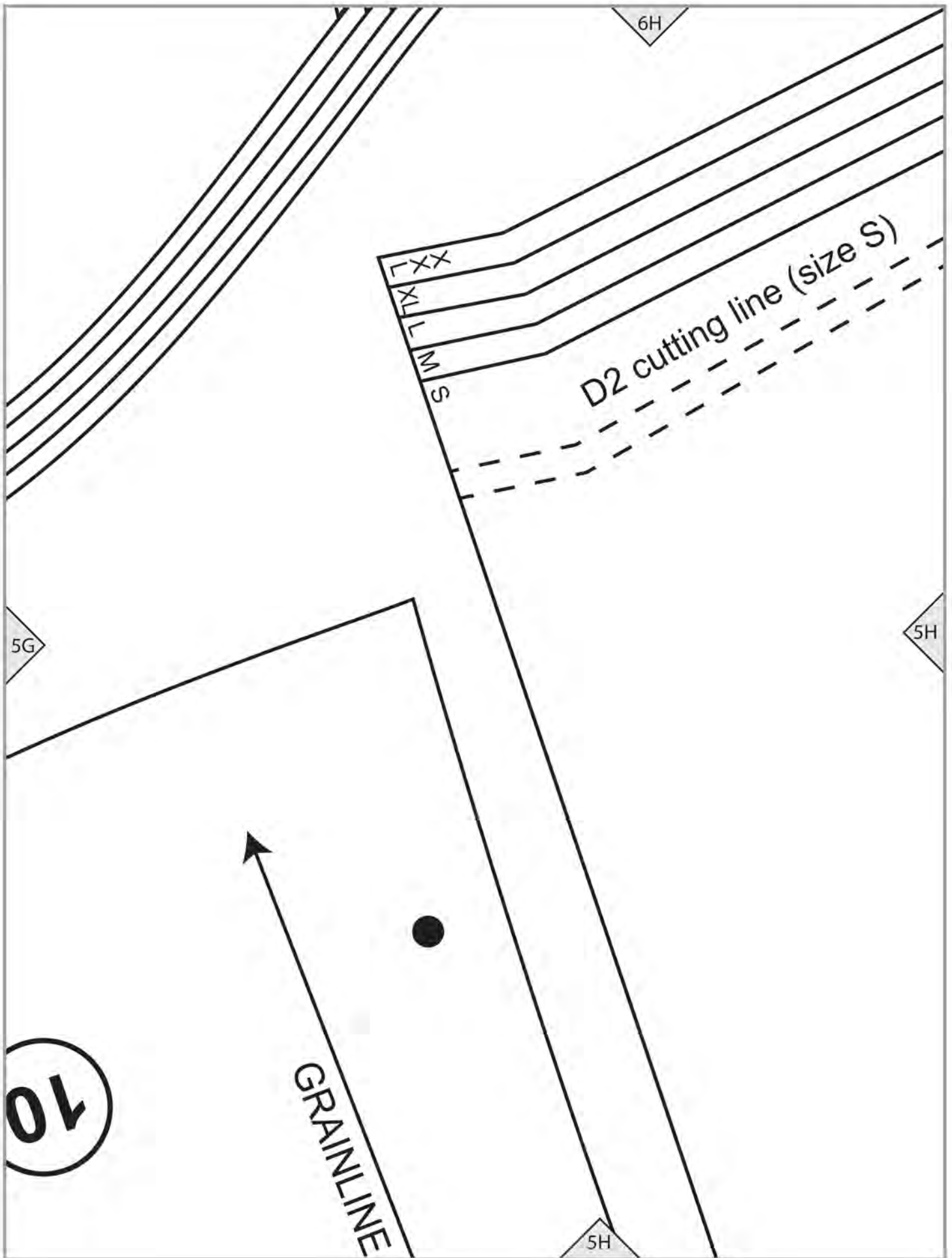

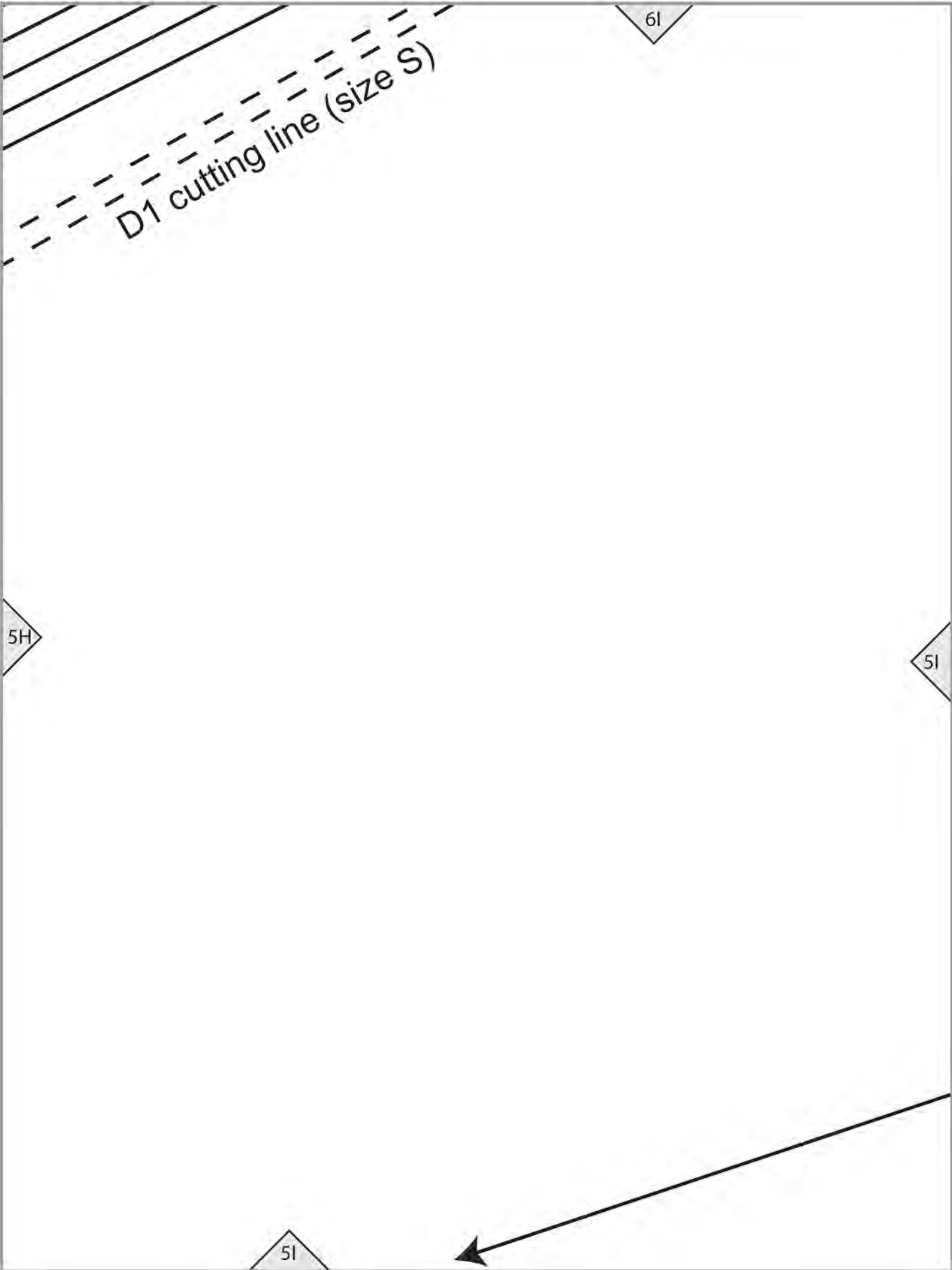

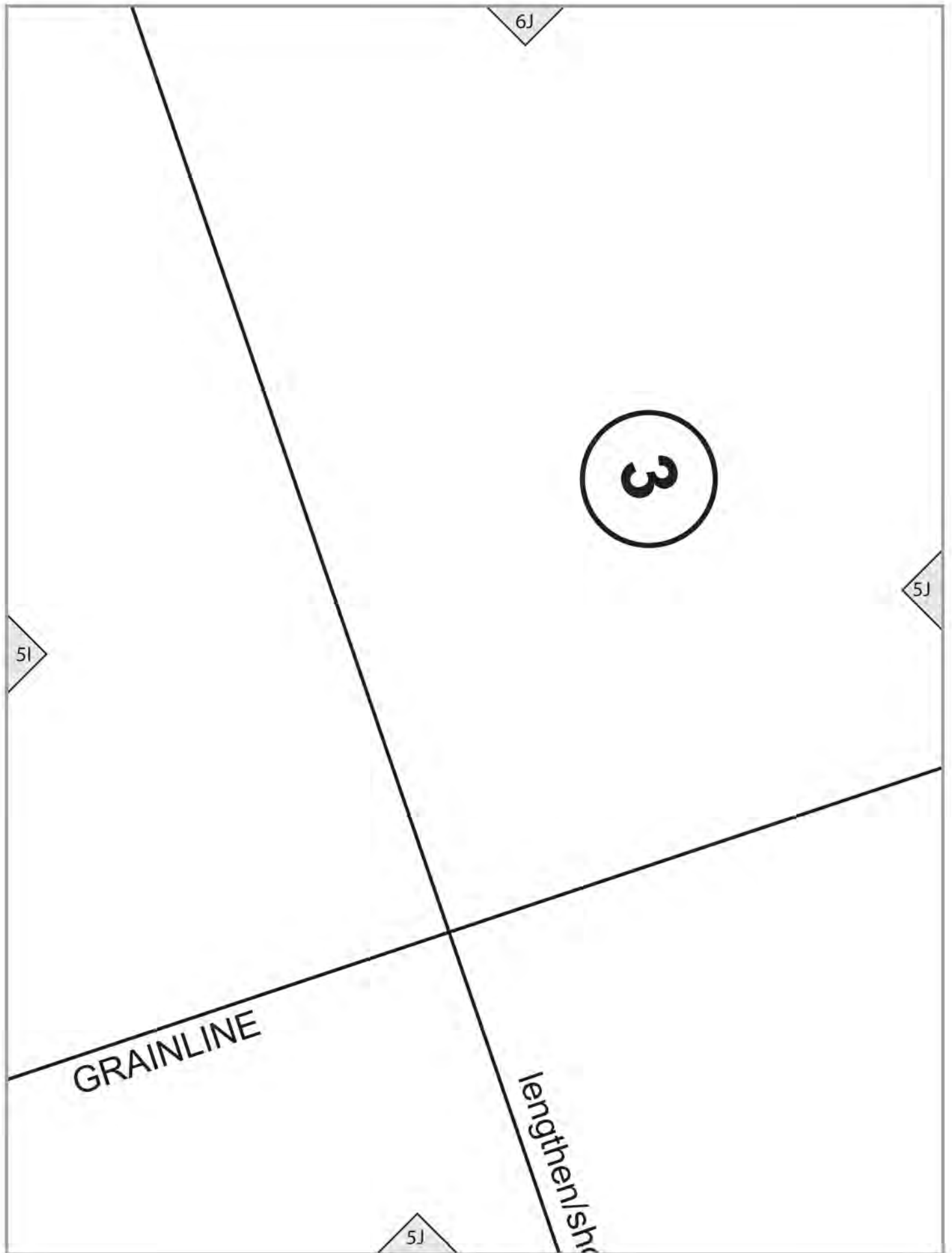

CARDIGAN (D)

SLEEVE

Cut 2

S
M
L
XL
XXL

S
M
L
XL
XXL

6K

5J

5K

5K

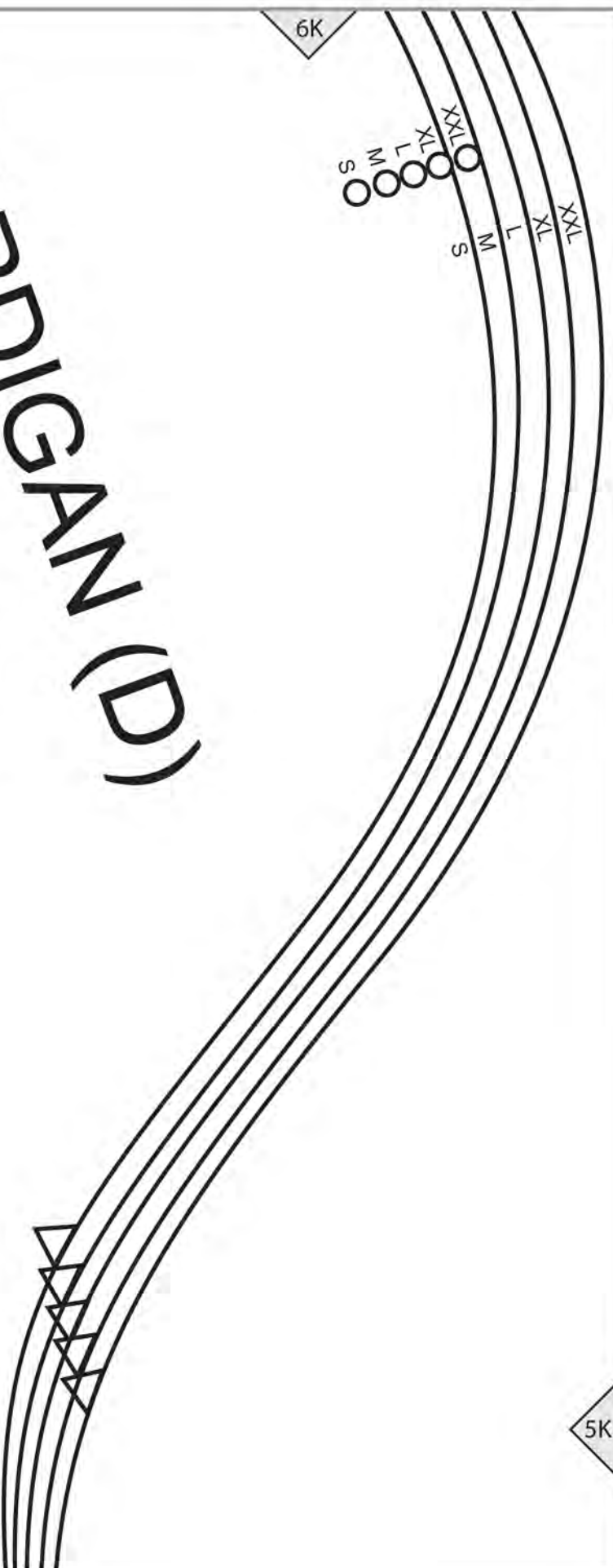
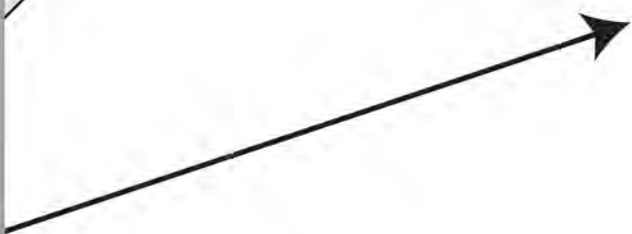

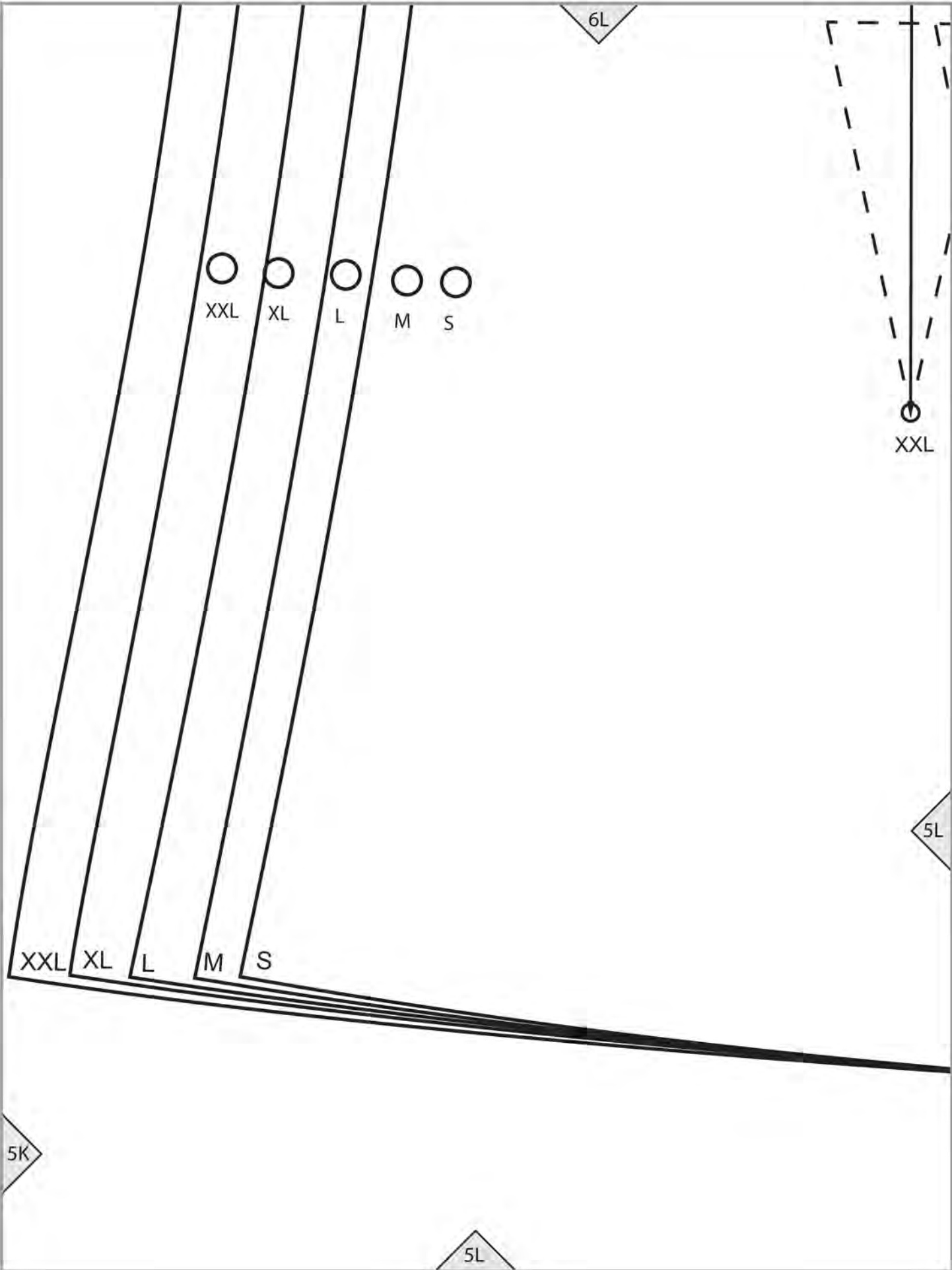

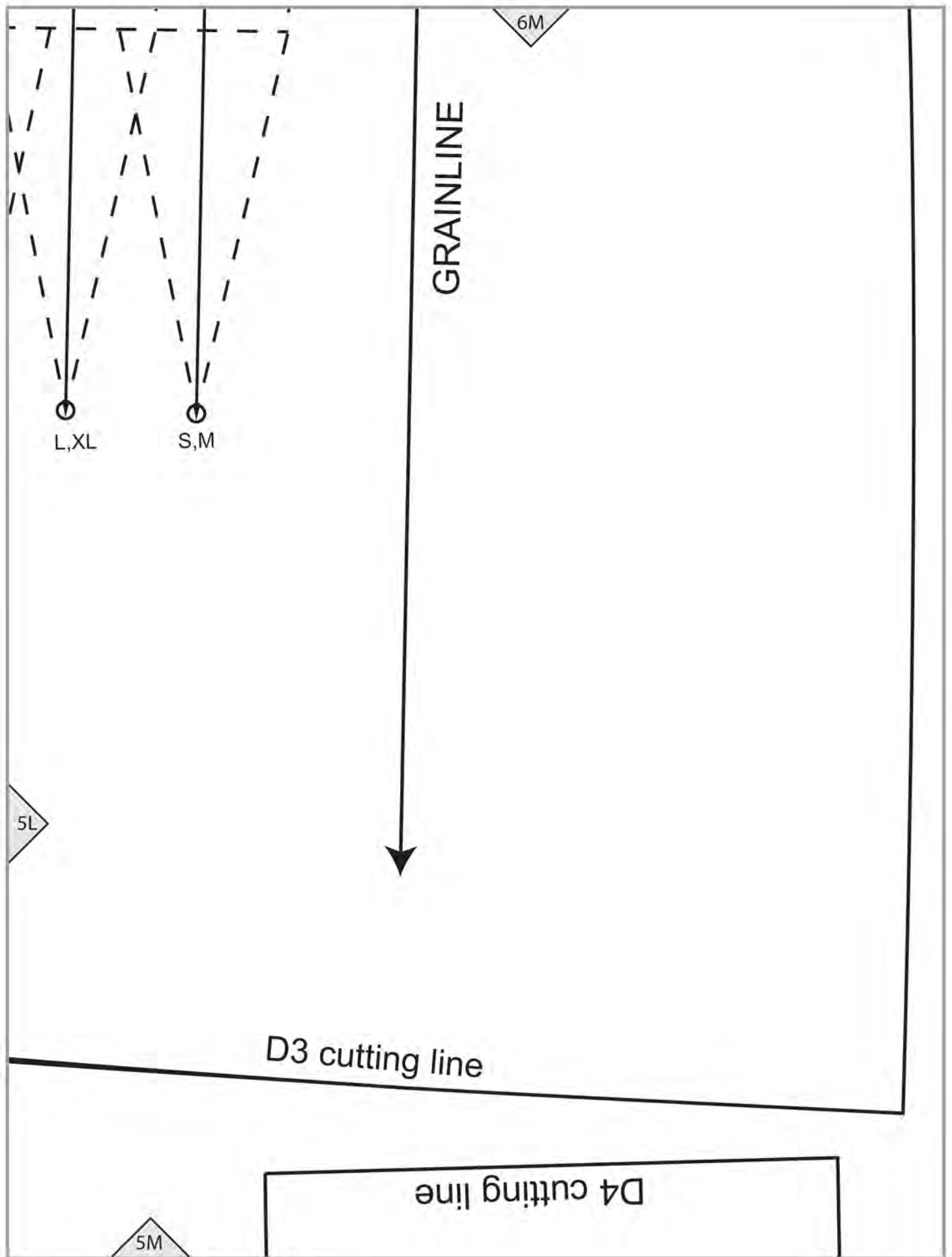

5A

4A

Place on FO

4A



5B

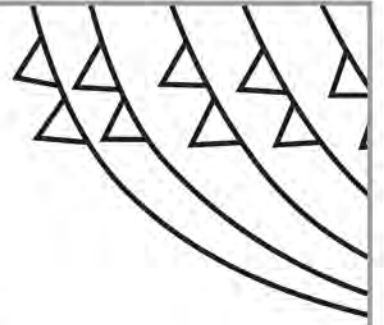

CARDIGAN (D)

LOWER BACK

Cut 1 on FOLD

4A

4B



lengthen/shorten lines

4B

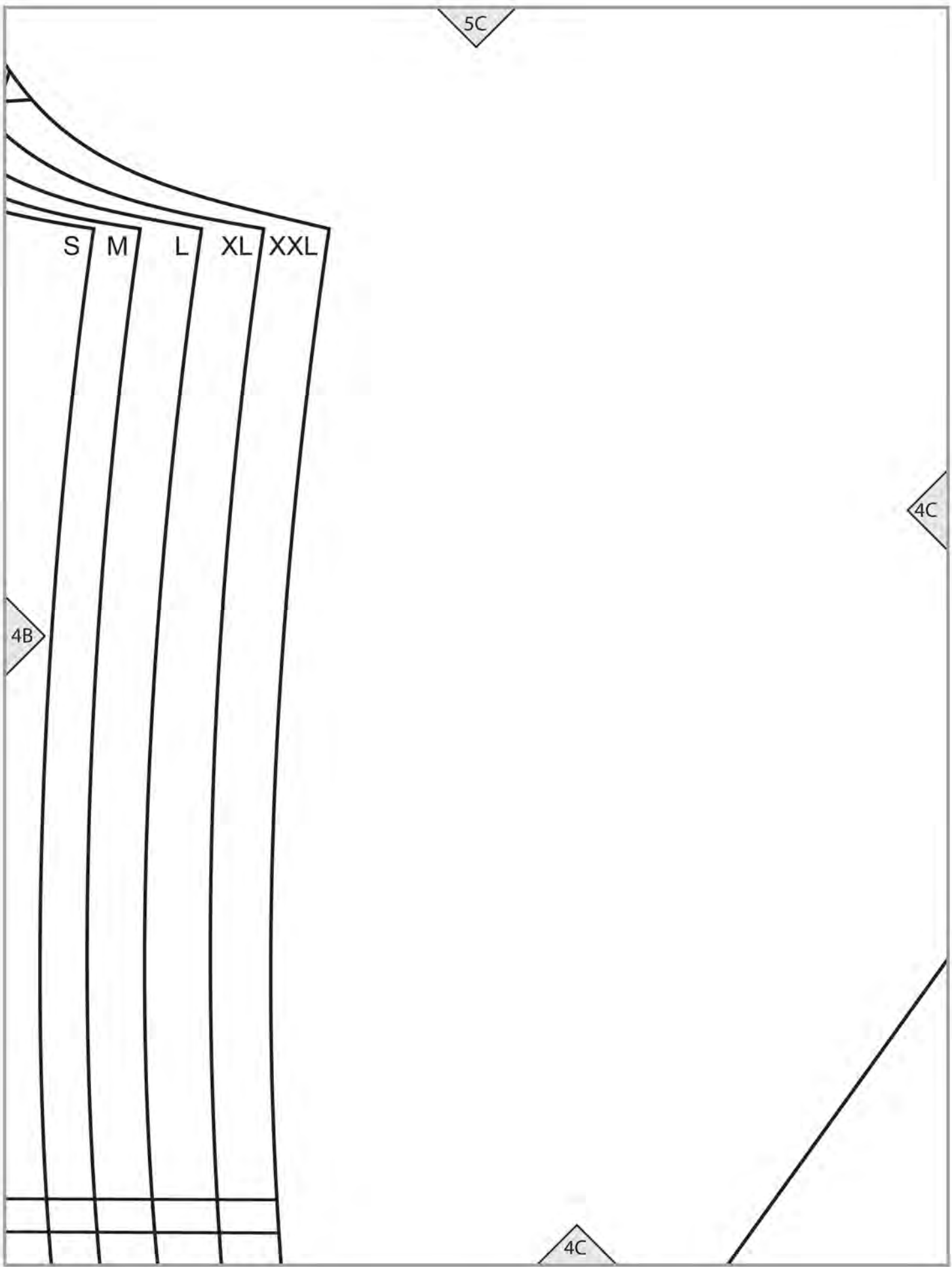

S M L XL XXL

4B

4C

5C

4C

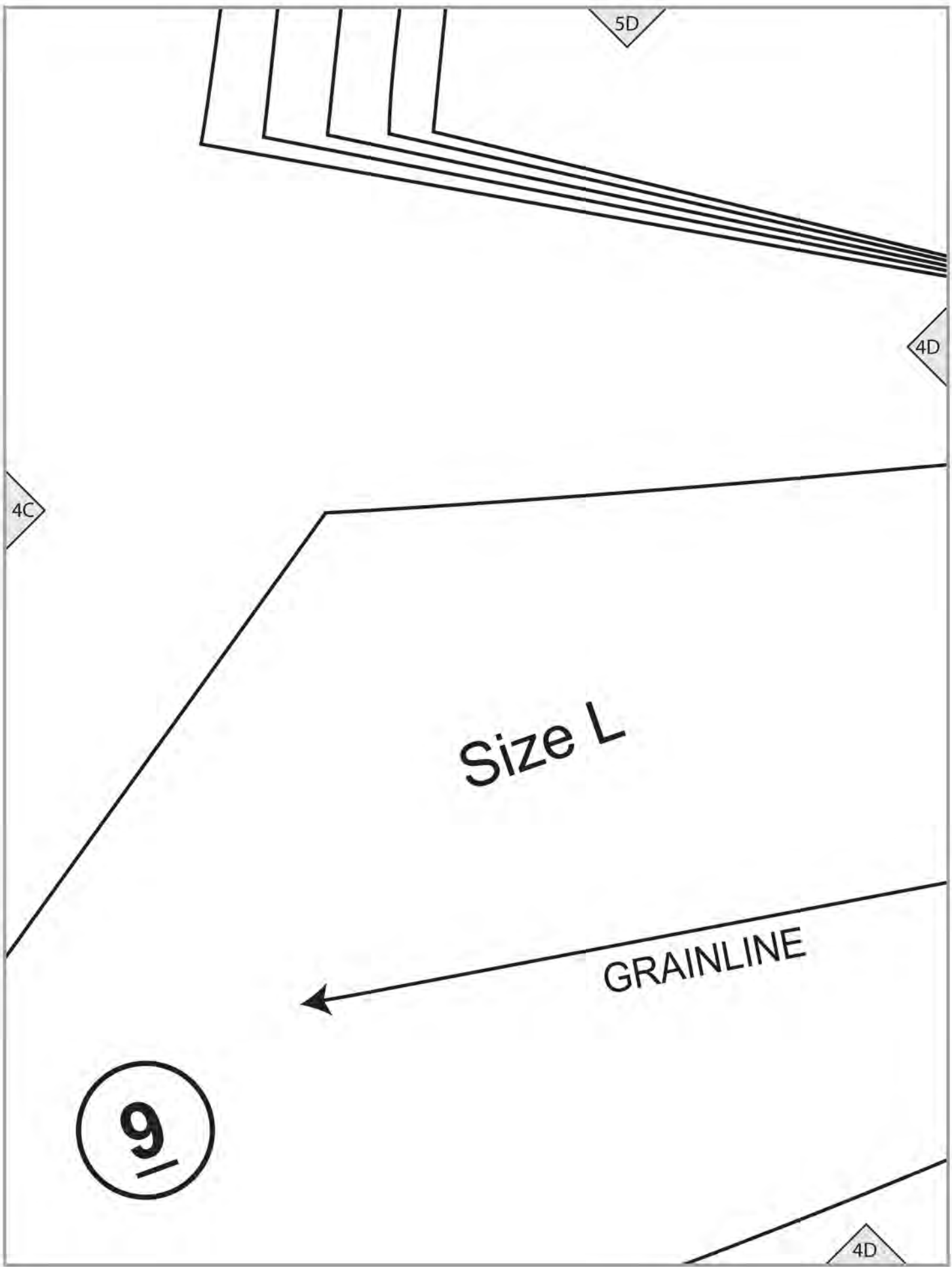

5D

4D

4C

Size L

GRAINLINE

9

4D

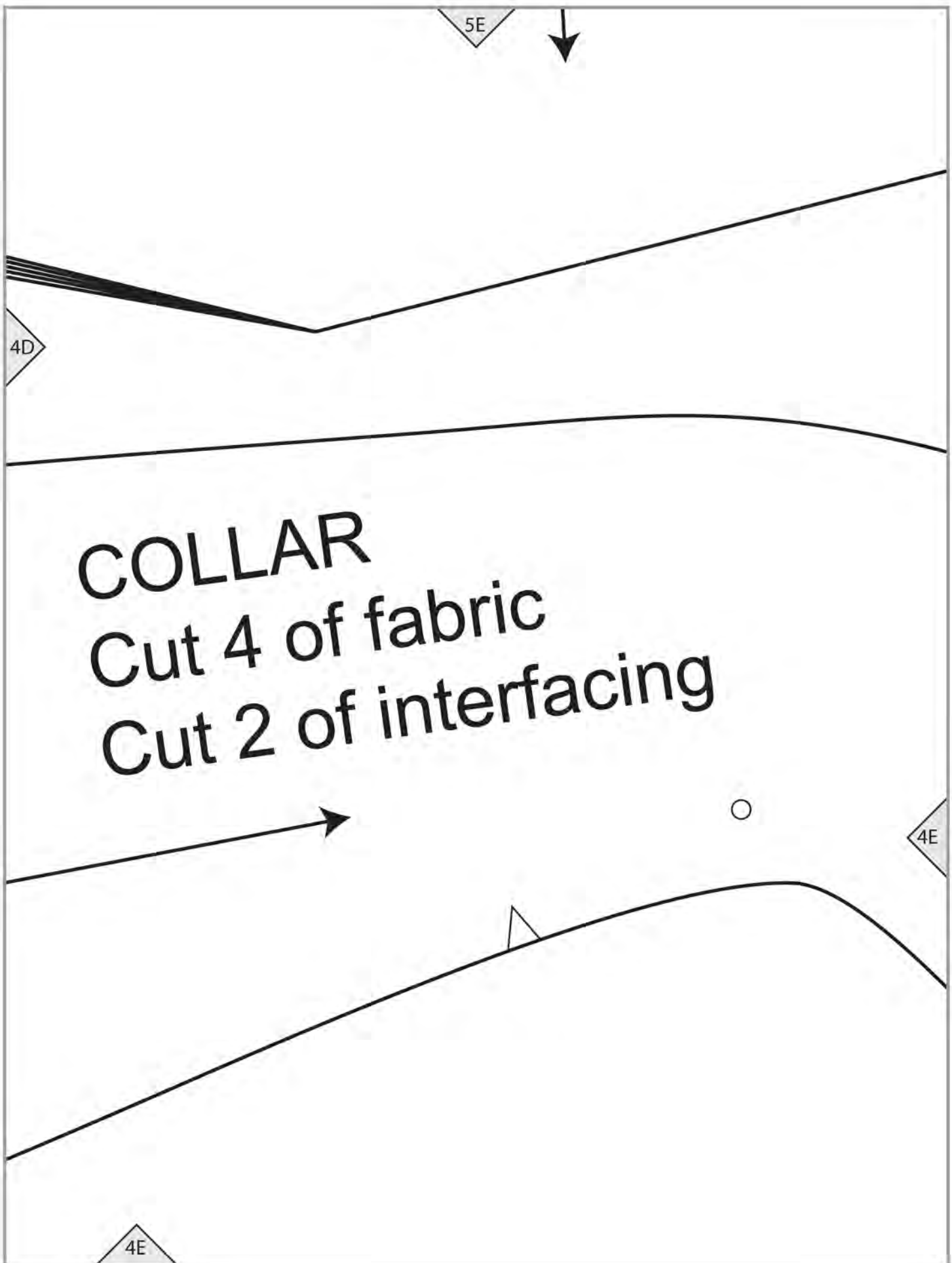

5E



4D

COLLAR
Cut 4 of fabric
Cut 2 of interfacing



4E

4E



5F

CARDIGAN (D)

12

XXL
L
XL
L
M
S

4F

4E

CARDIGAN (D)

4F

5G

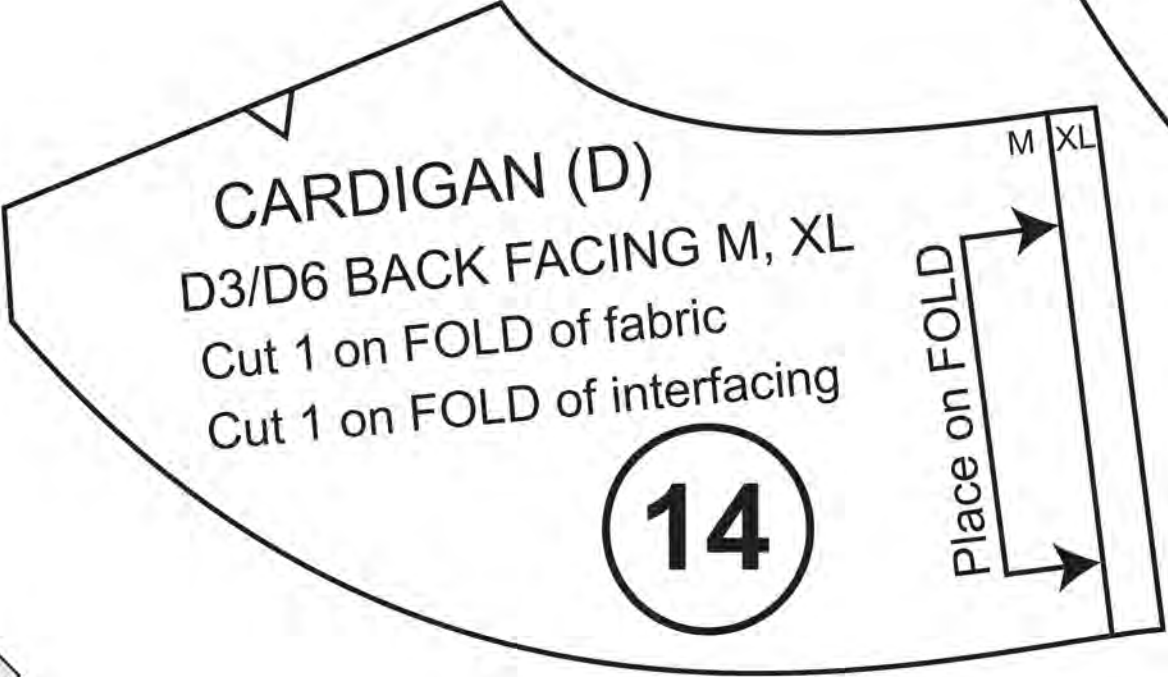

CARDIGAN (D)

D3/D6 BACK FACING M, XL

Cut 1 on FOLD of fabric

Cut 1 on FOLD of interfacing

14

Place on FOLD
M XL

4F

4G

4G

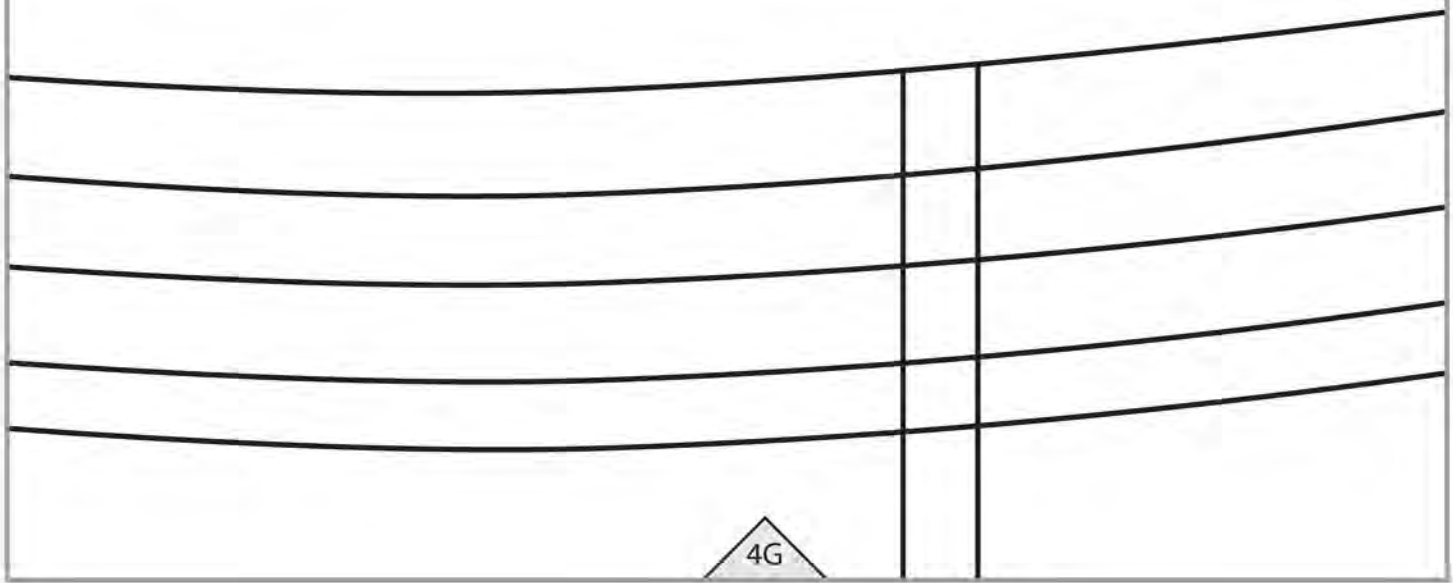

CARDIGAN (D)
POCKET
Cut 2

5H



4G

4H

4H

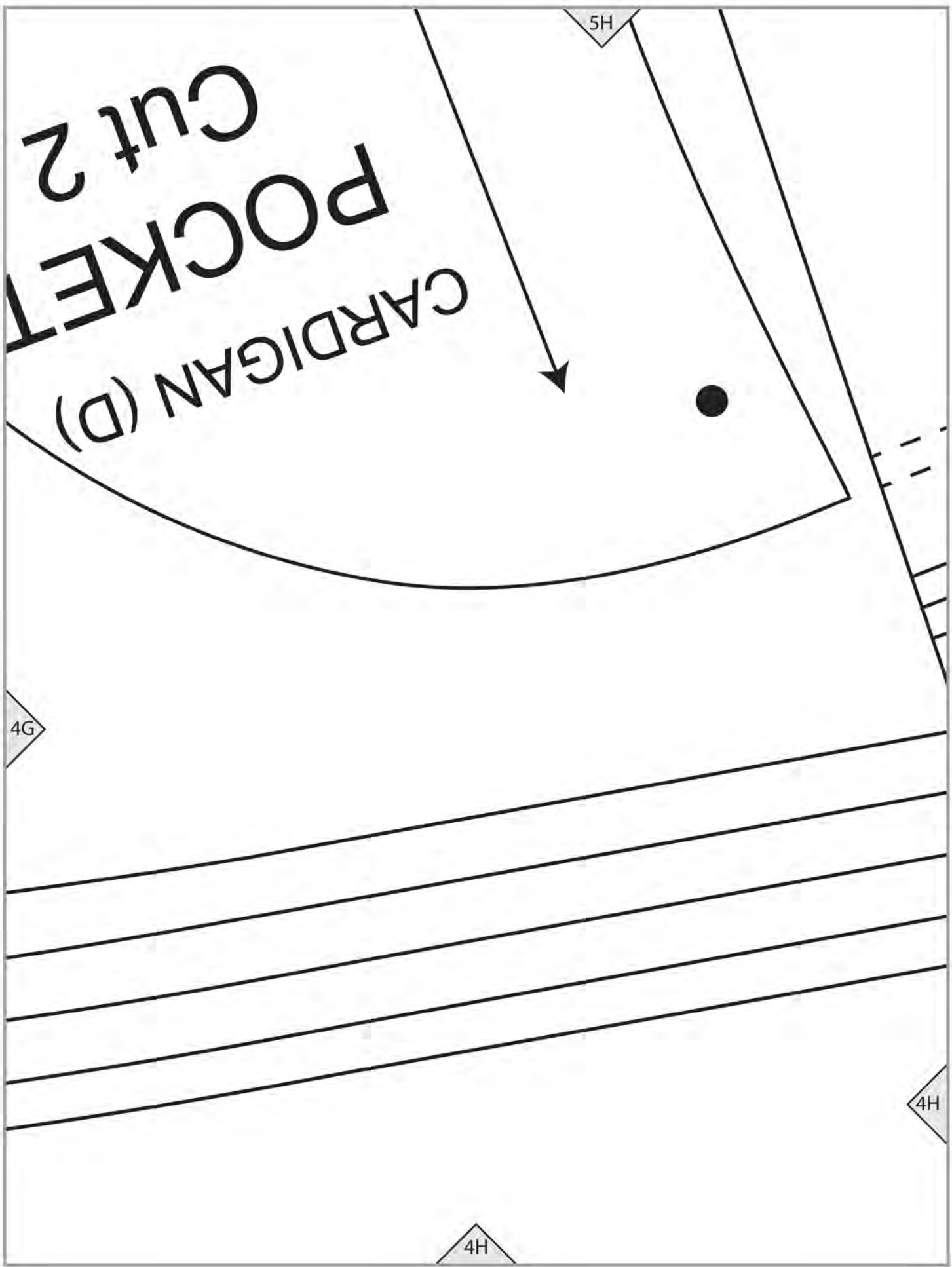

5I

D2 cutting line (size S)

S
M
L
XL
XXL

4H

4I

4I

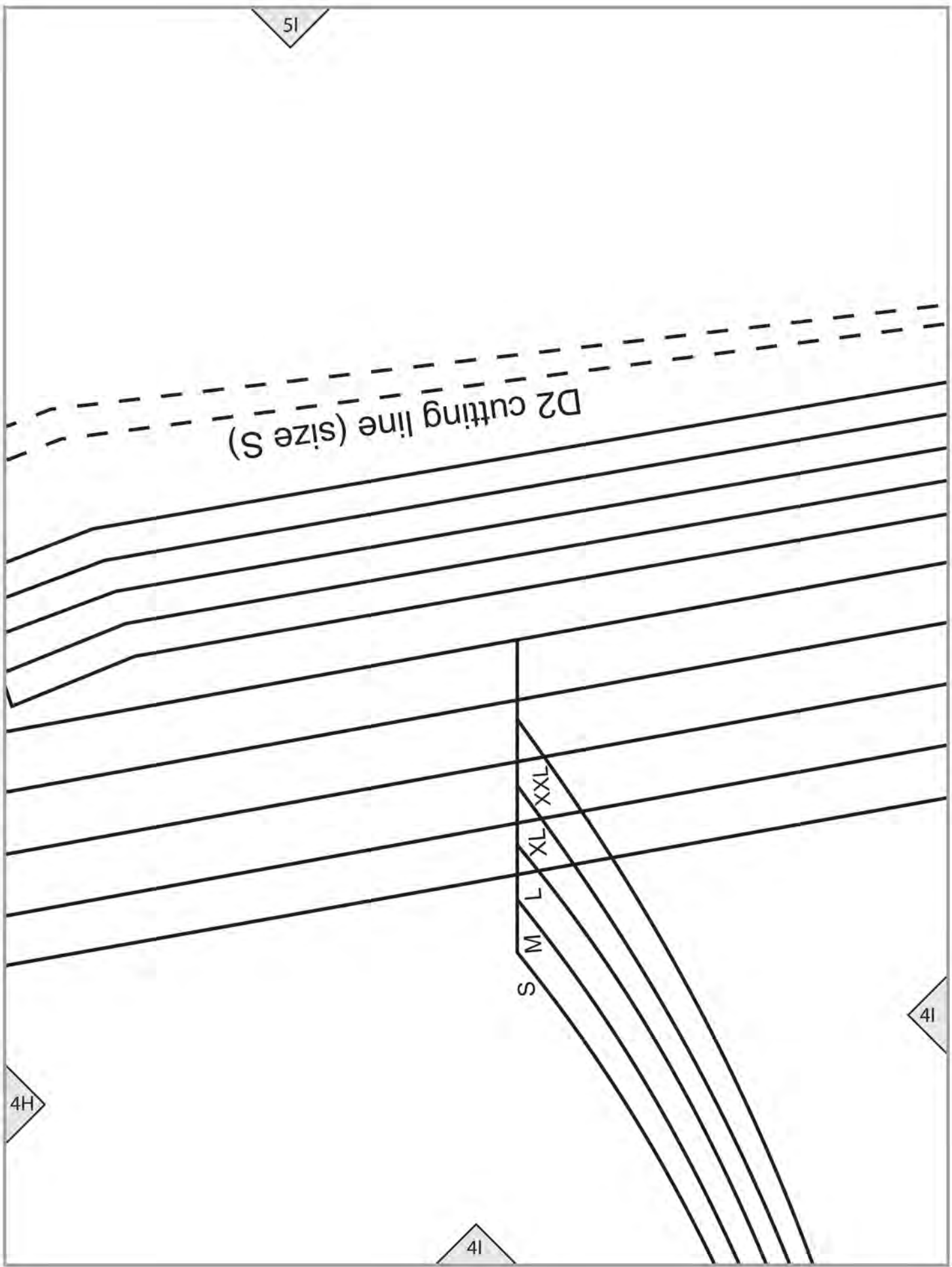

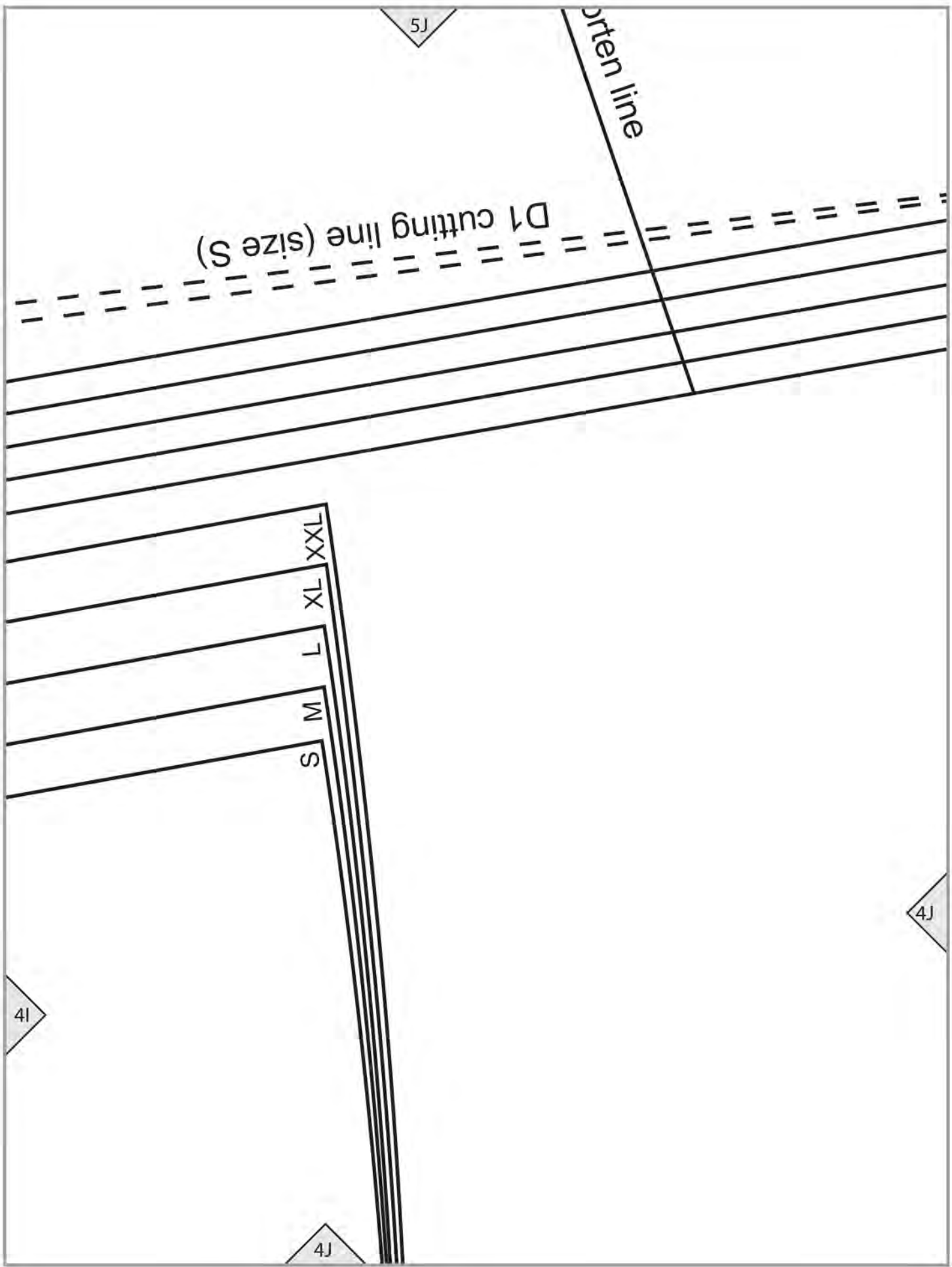

5J

pattern line

D1 cutting line (size S)

XXL
XL
L
M
S

4I

4J

4J

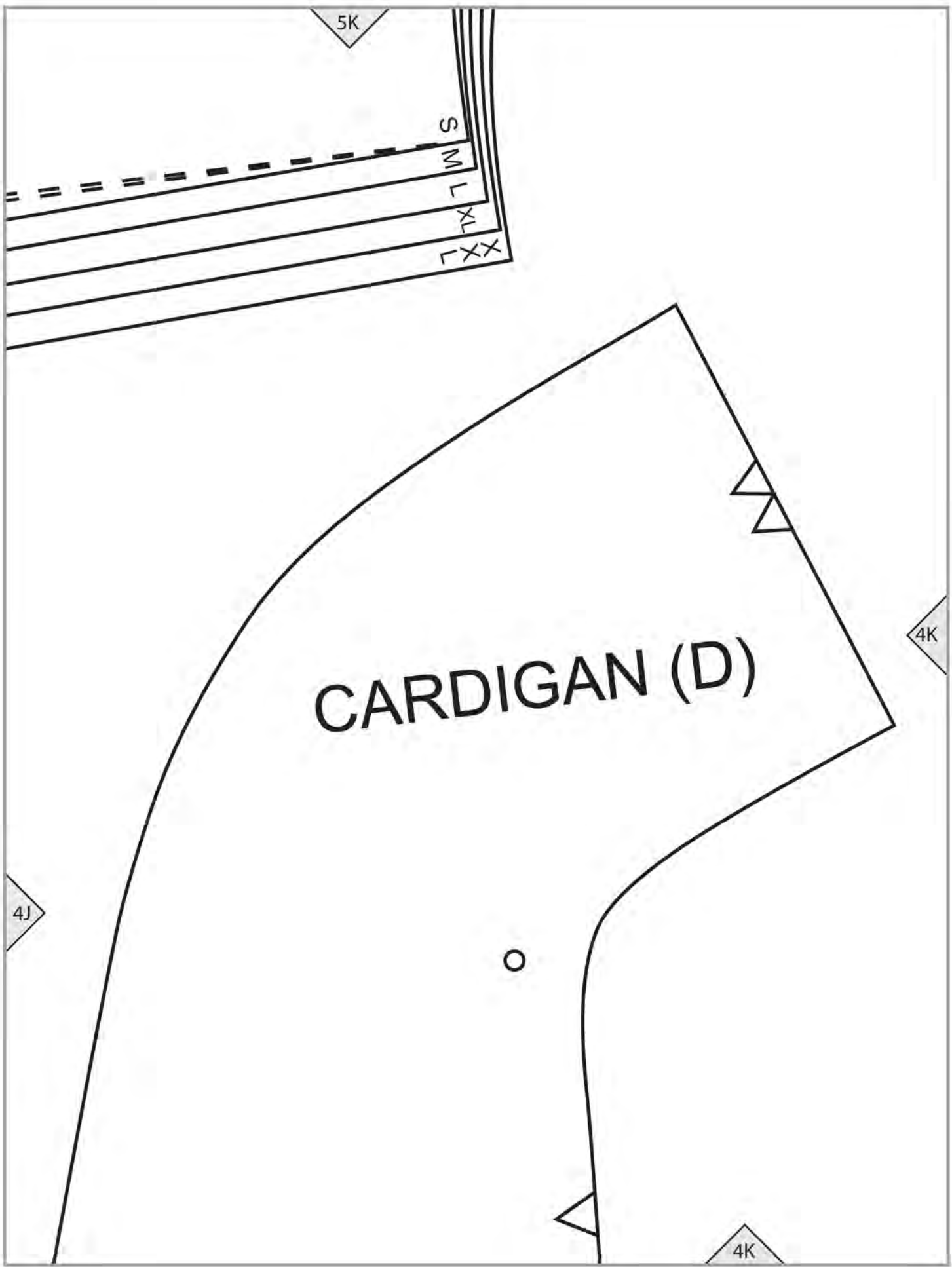

CARDIGAN (D)

5K

S

L

M

X

X

4K

4J

4K

○

5L

XXL

XL

L

M

S

4L

4K

4L

AN (D)
ONT FACING
 2 of fabric
 2 of interfacing

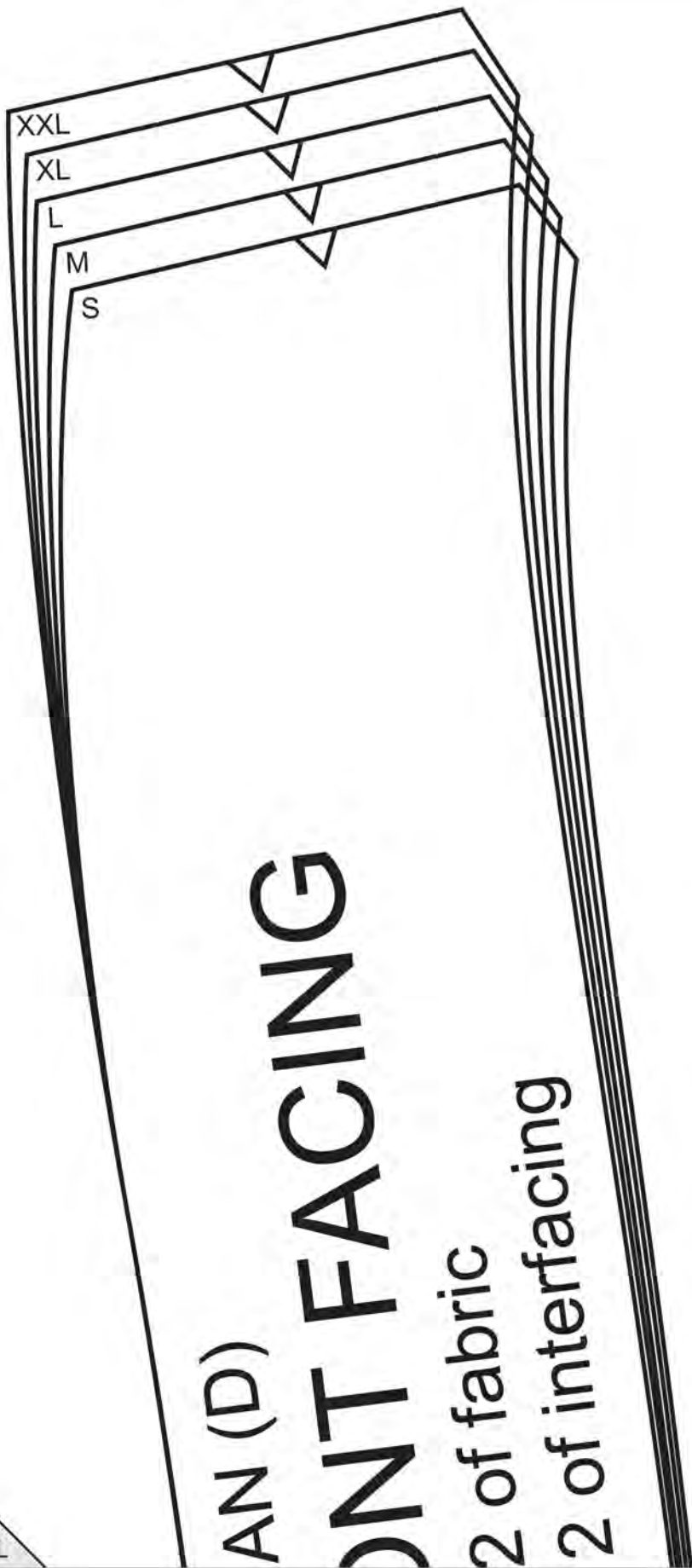

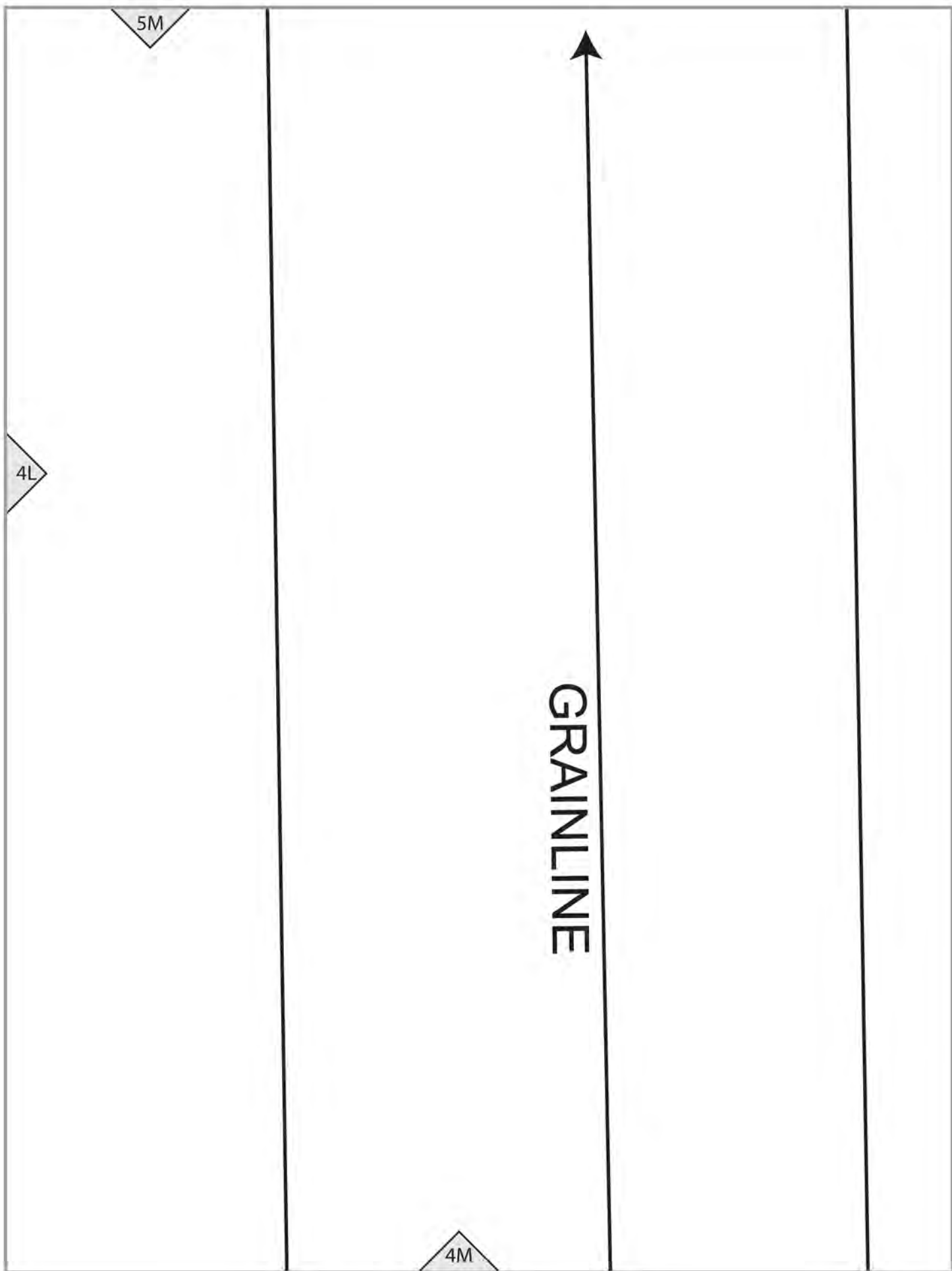

LD

4A

3A

3A



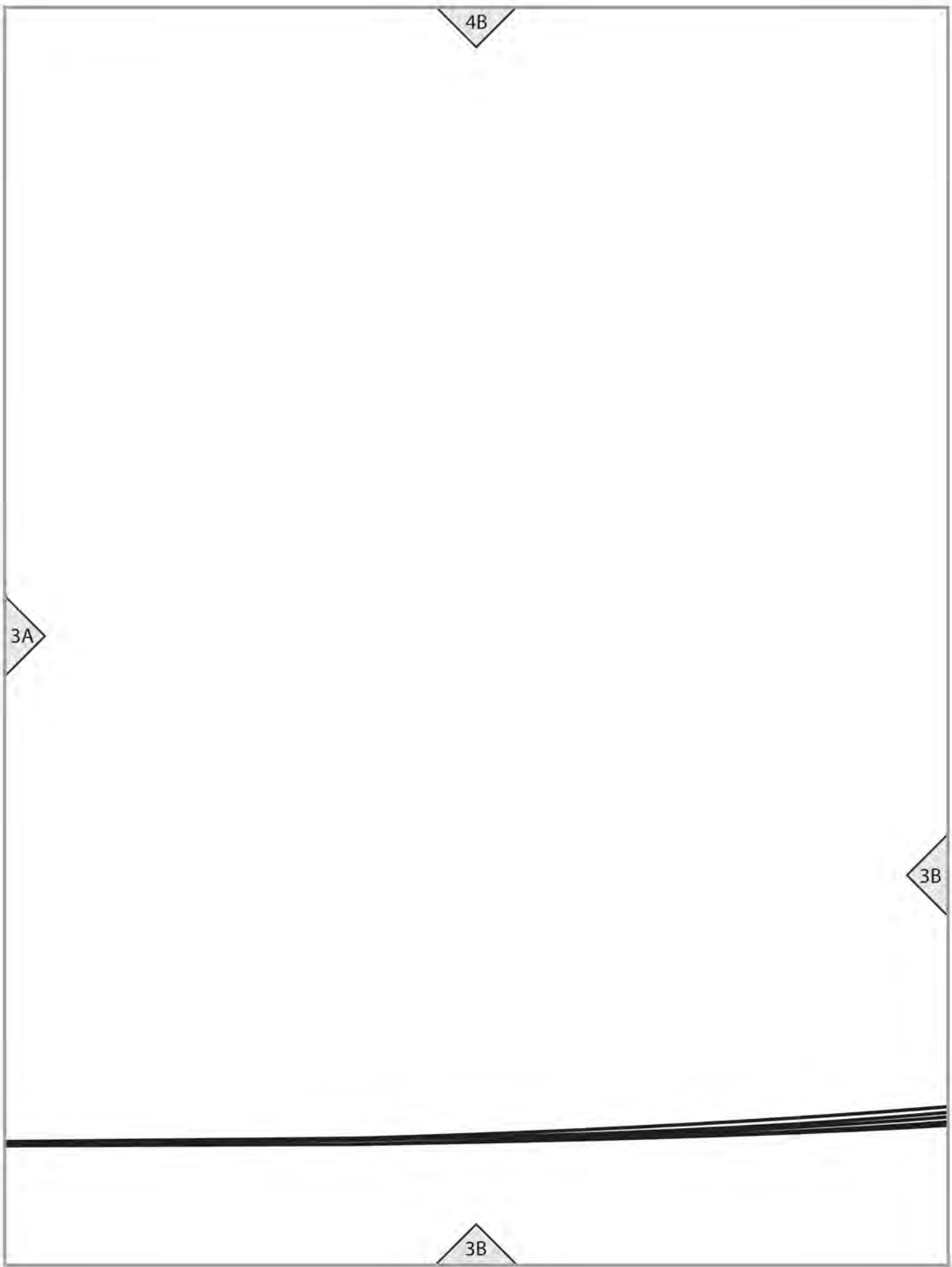

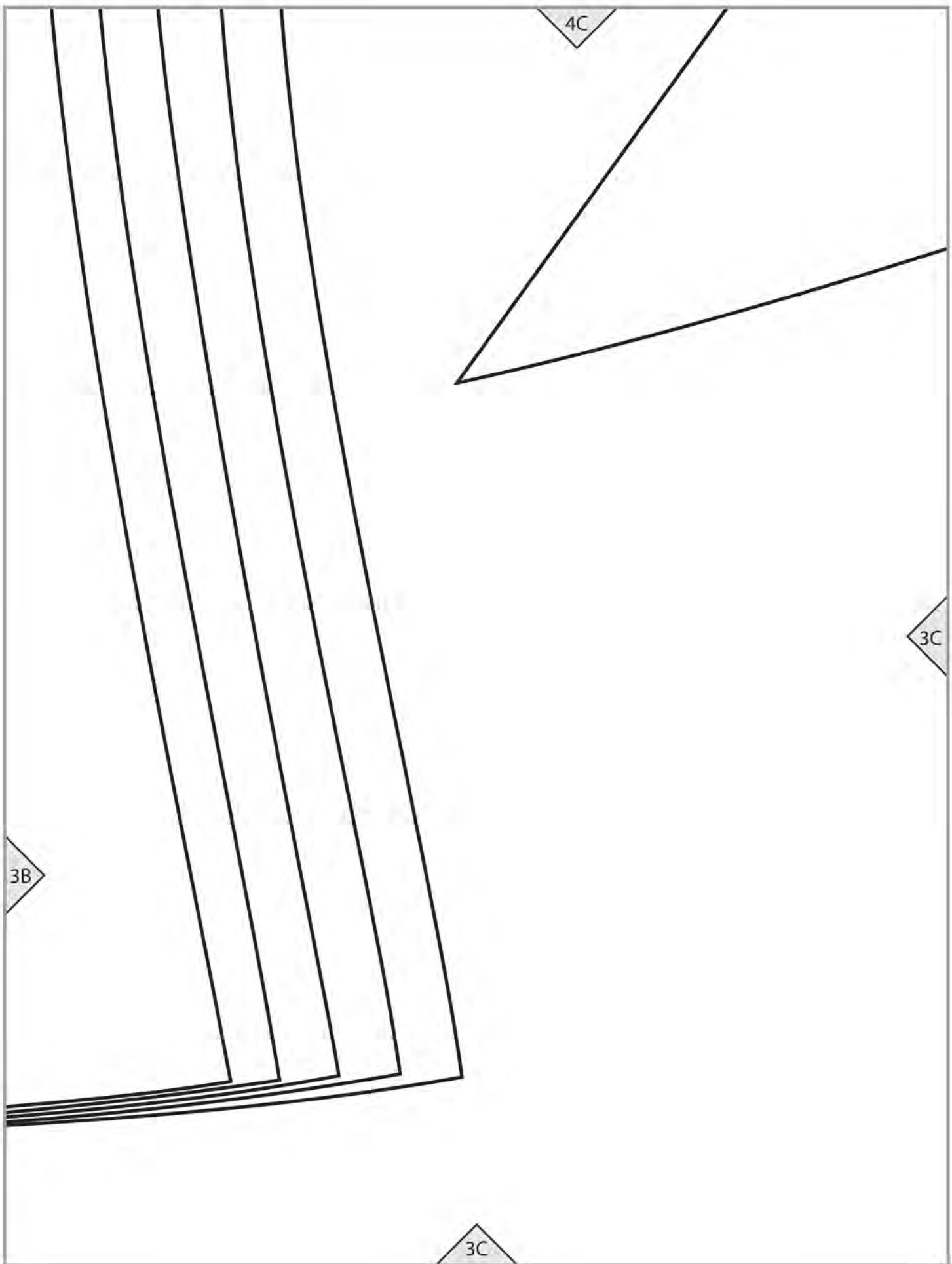

4D

5

Cut 1 on FOLD of interfacing
Cut 1 on FOLD of fabric

D2/D4 BACK FACING M, XL
CARDIGAN (D)

Place on FOLD

M XL

3C

3D

3D

4E

3D

XXL
XL
L
M
S

CARDIGAN (D)

D1/D4 BACK

Cut 1 on FOLD

3E

3E

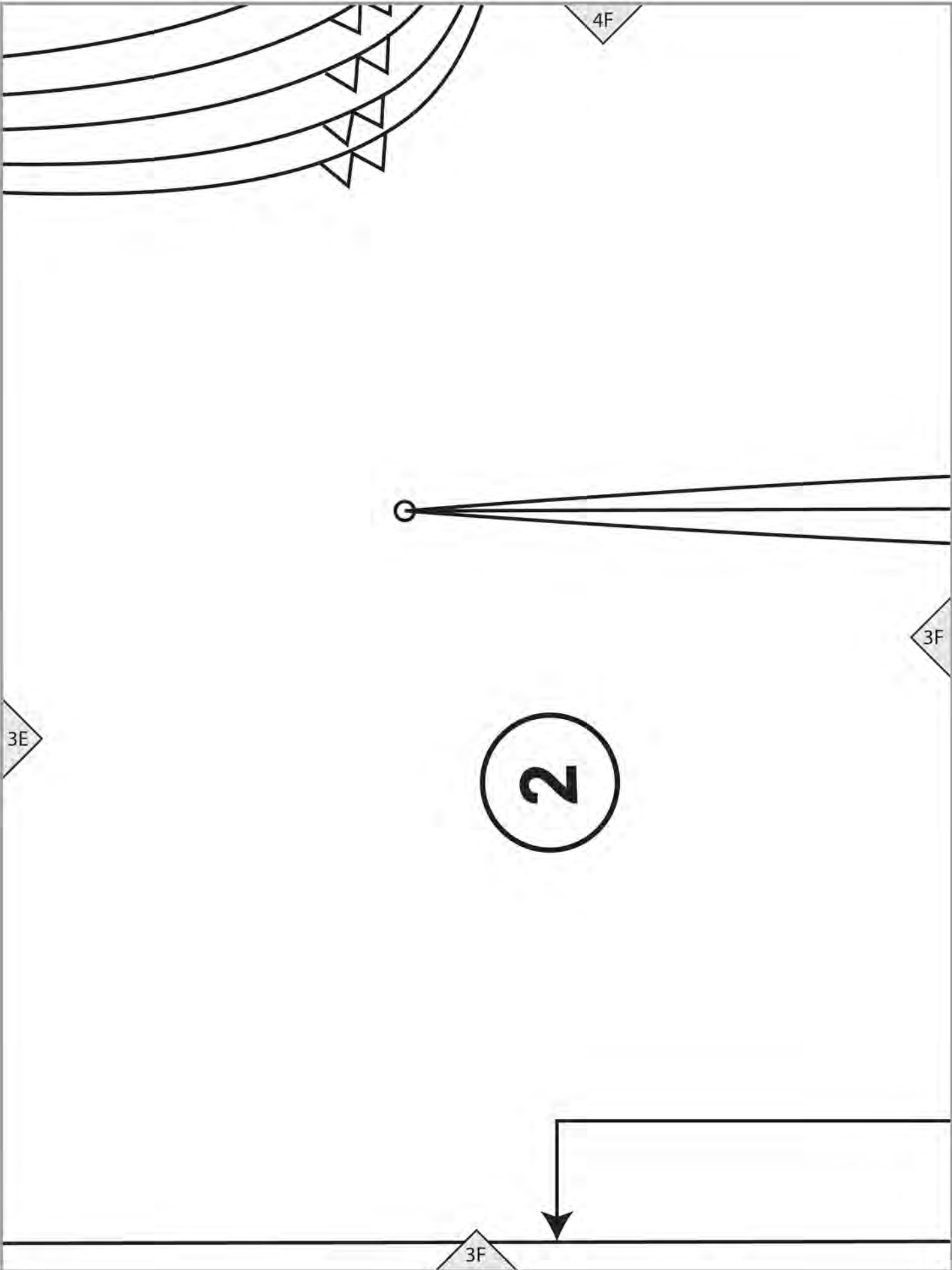

4G

3F

2G

lengthen/shorten lines

Place

3G

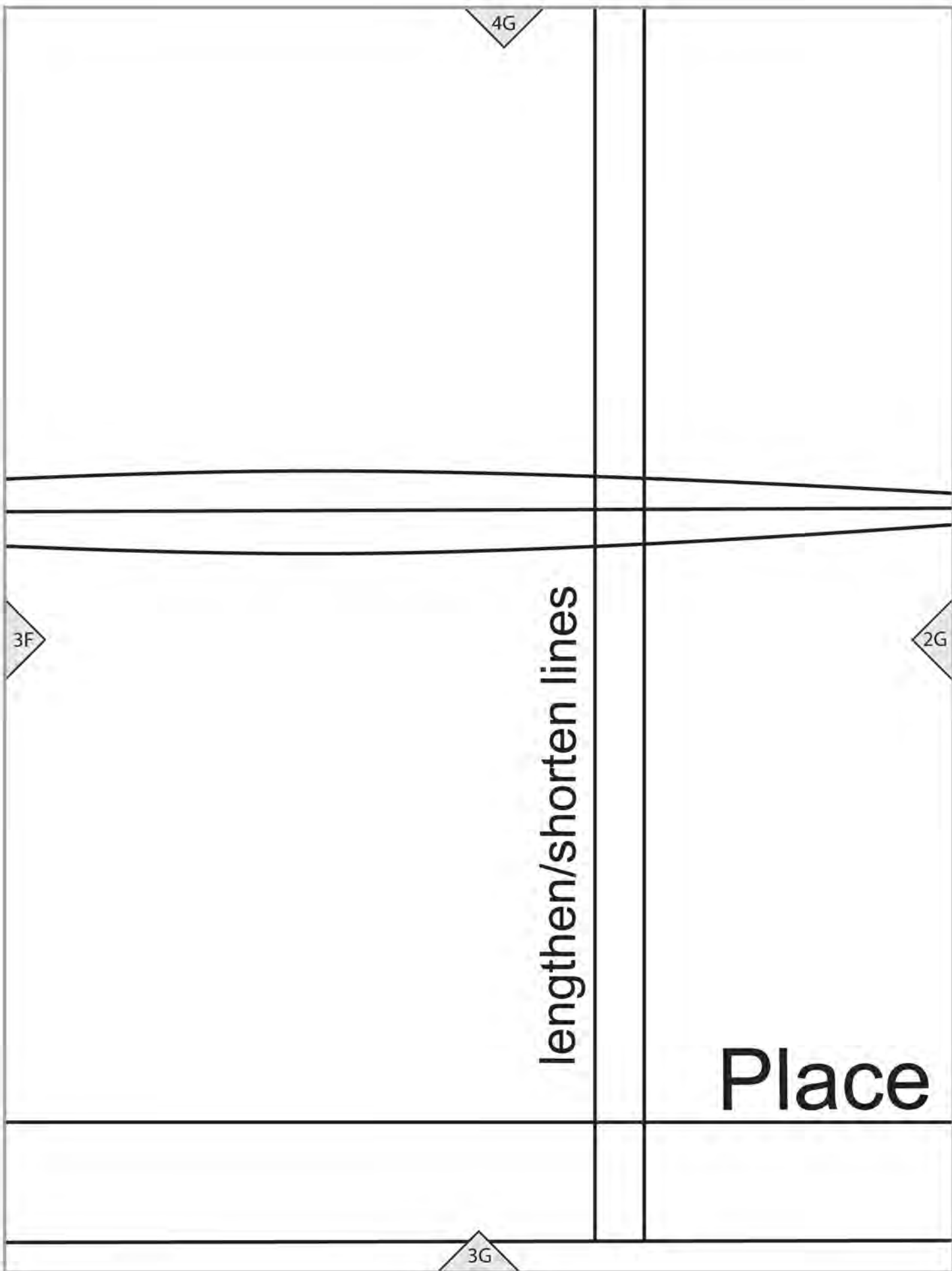

4H



2G

2H

on FOLD

3H

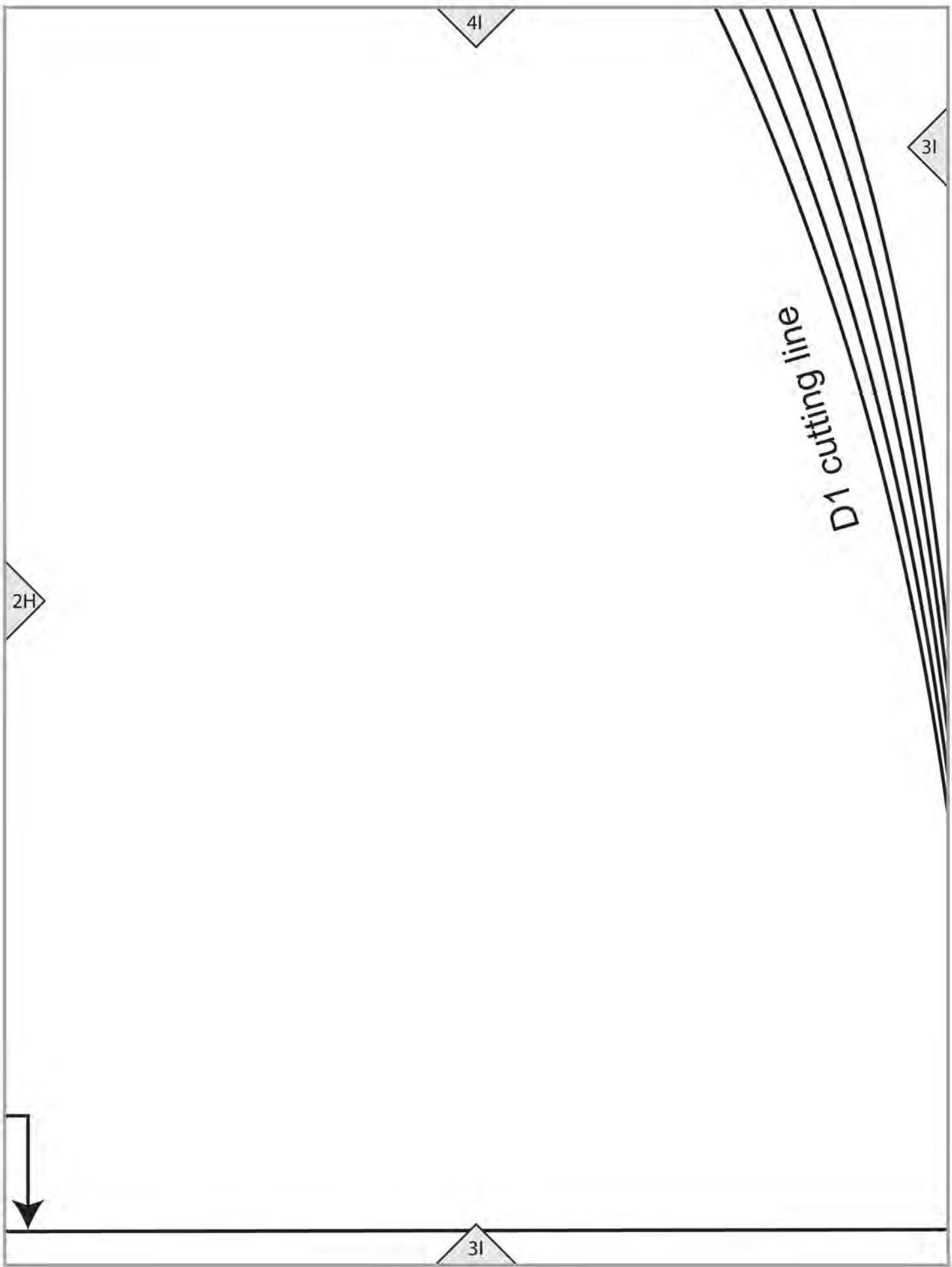

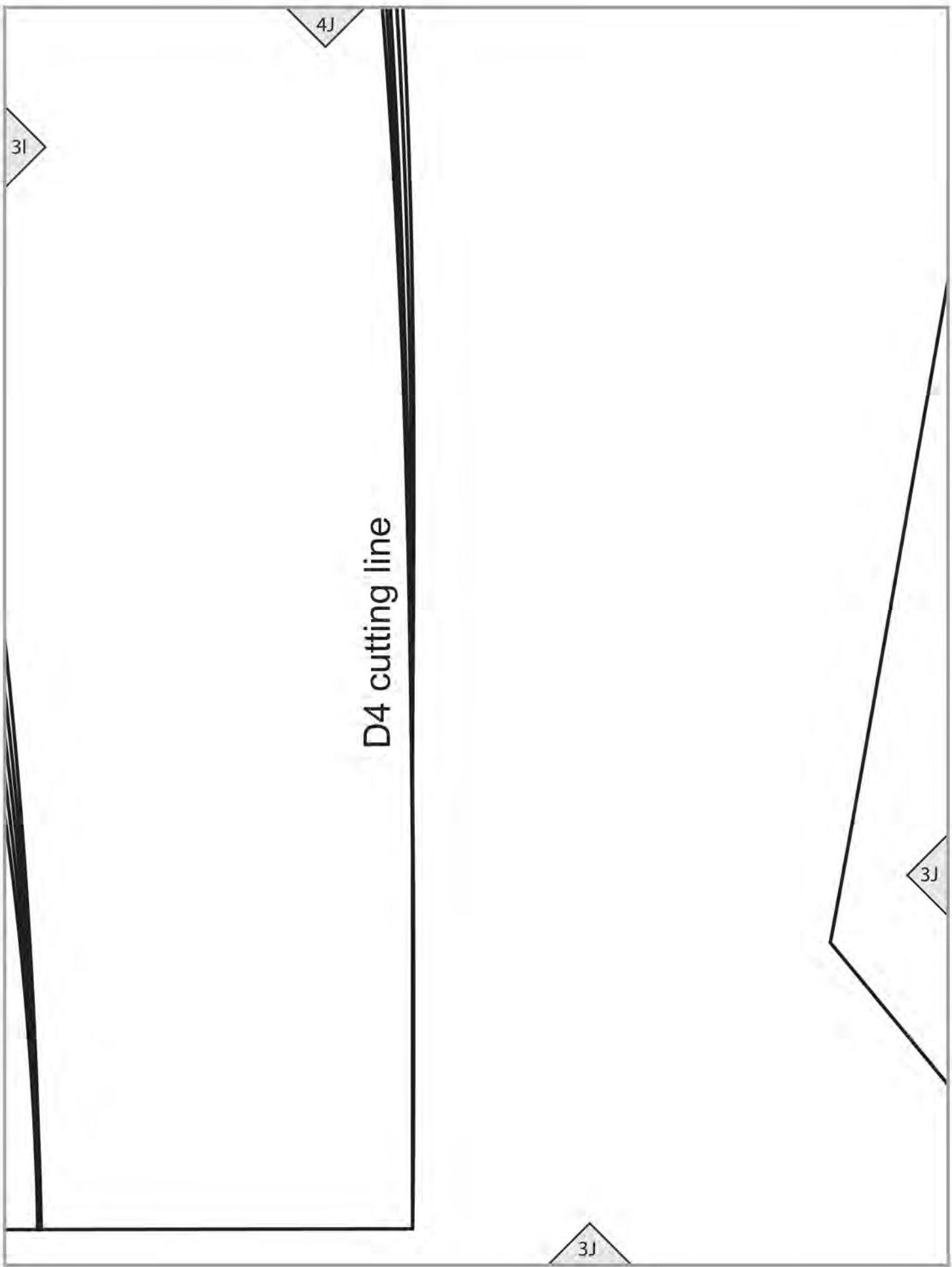

3I

4J

D4 cutting line

3J

3J

COLLAR
Cut 4 of fabric
Cut 2 of interfacing

Size M

GRAINLINE

9

3J

3K

4K

3K

4L

3K

3L

CARDIG

D3/D6 FRC

Cut

Cut

13

lengthen/shorten lines

3L

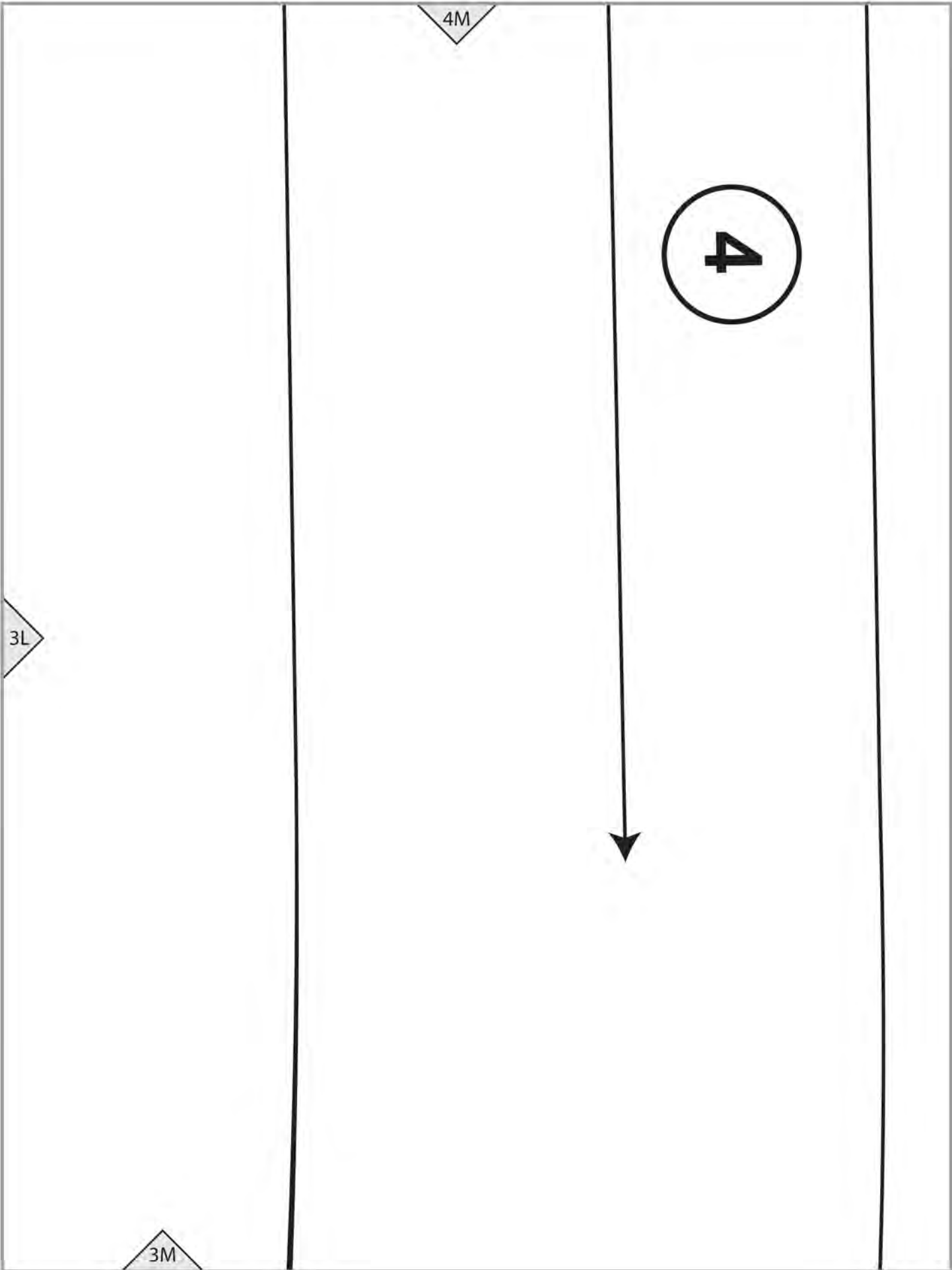

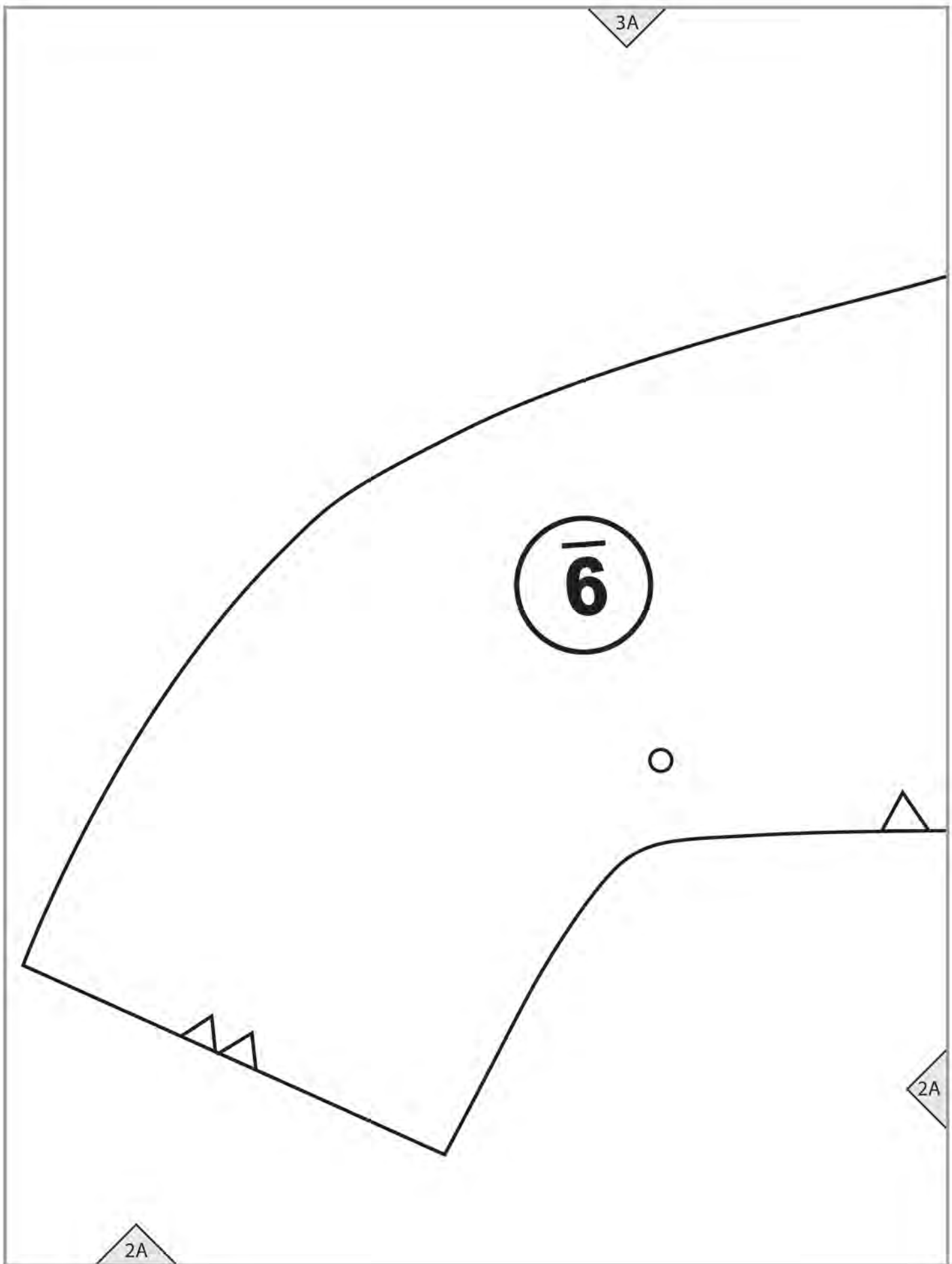

3B

Size S

COLLAR
Cut 4 of fabric
Cut 2 of interfacing

GRAINLINE

2B

2A

2B



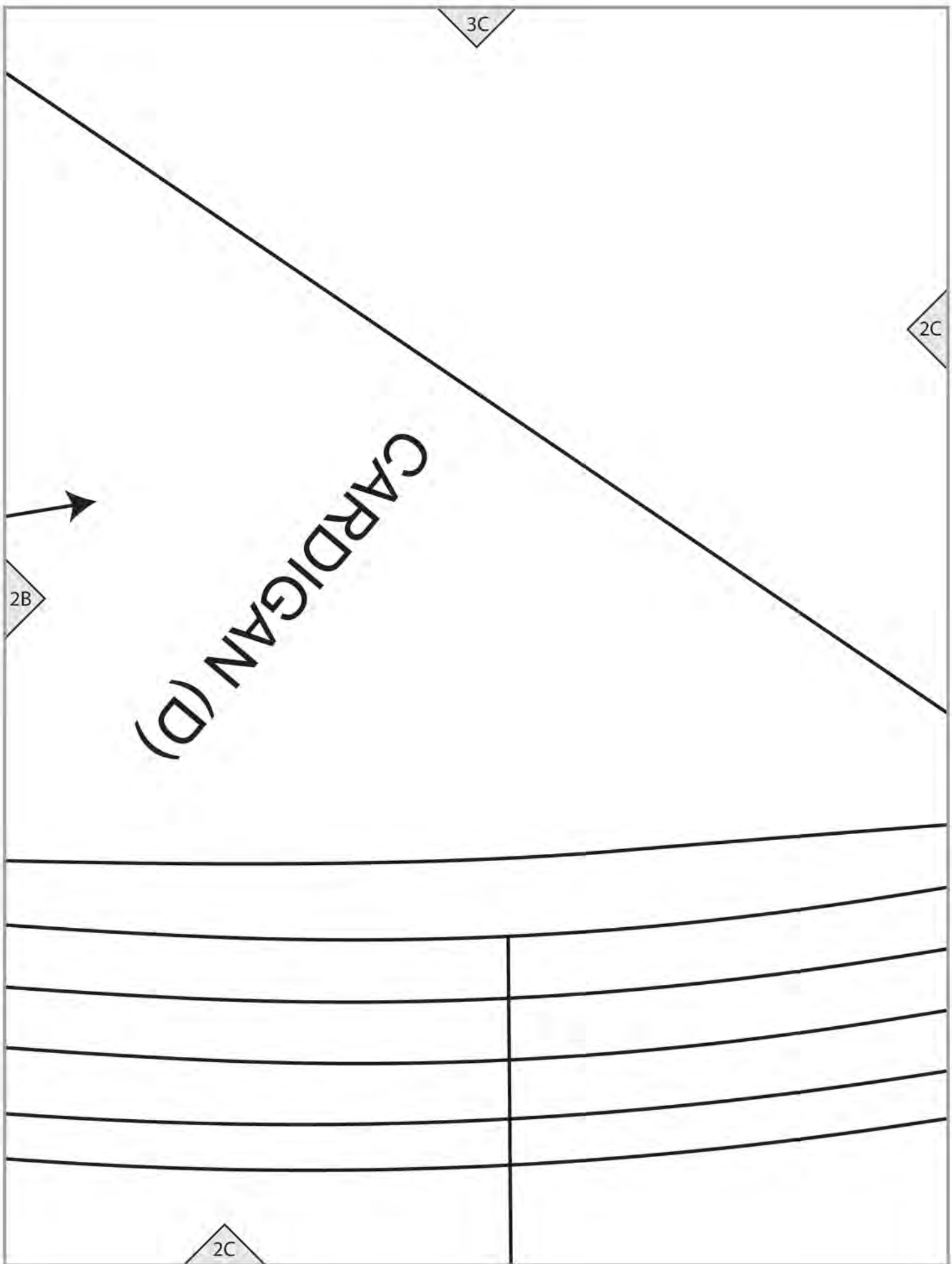

3D

2C

6

2D

S M L XL XXL

2D

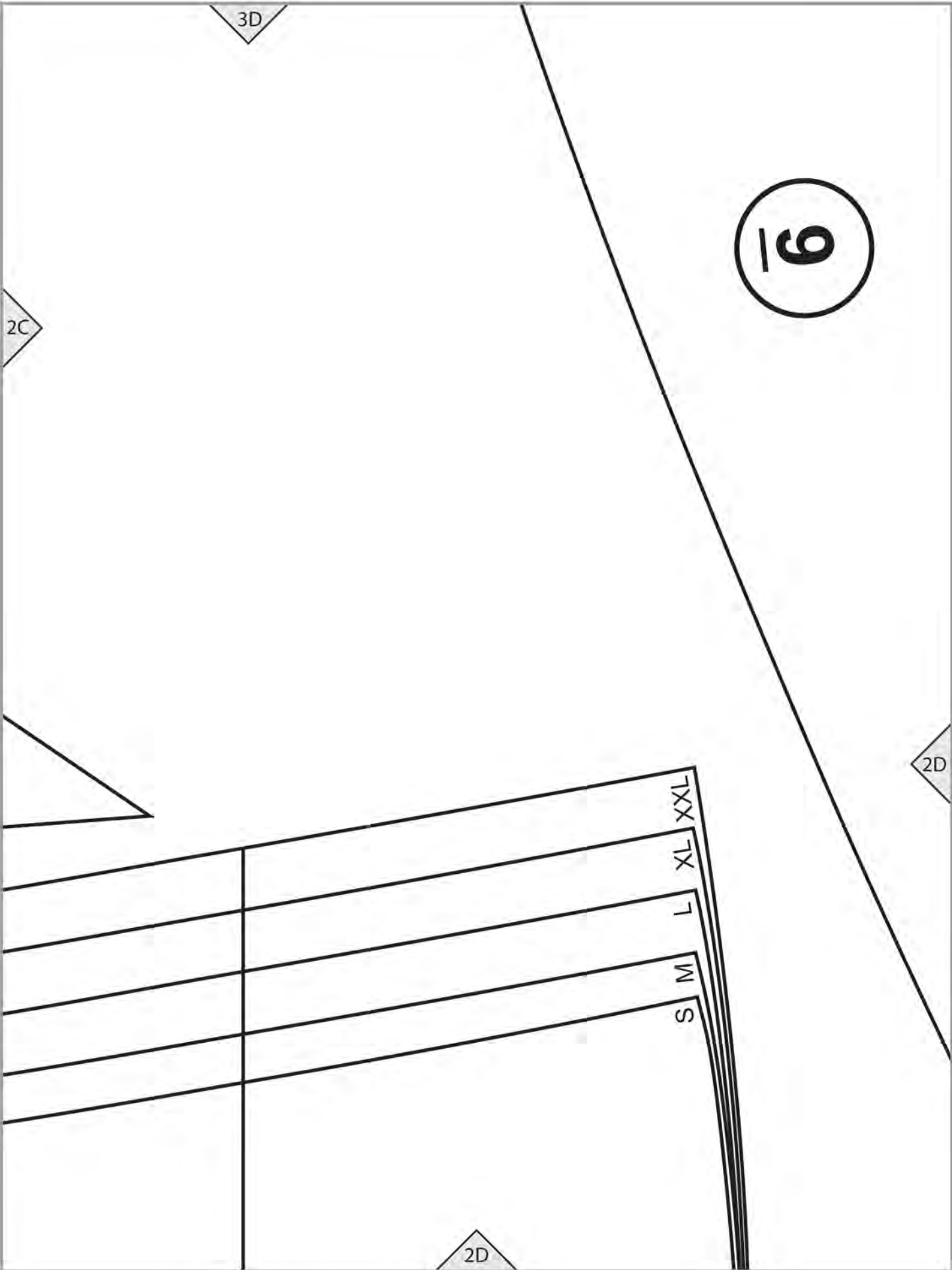

3E

2E

D4 cutting line

2E

2D

COLLAR
 Cut 4 of fabric
 Cut 2 of interfacing

Size XL

GRAINLINE

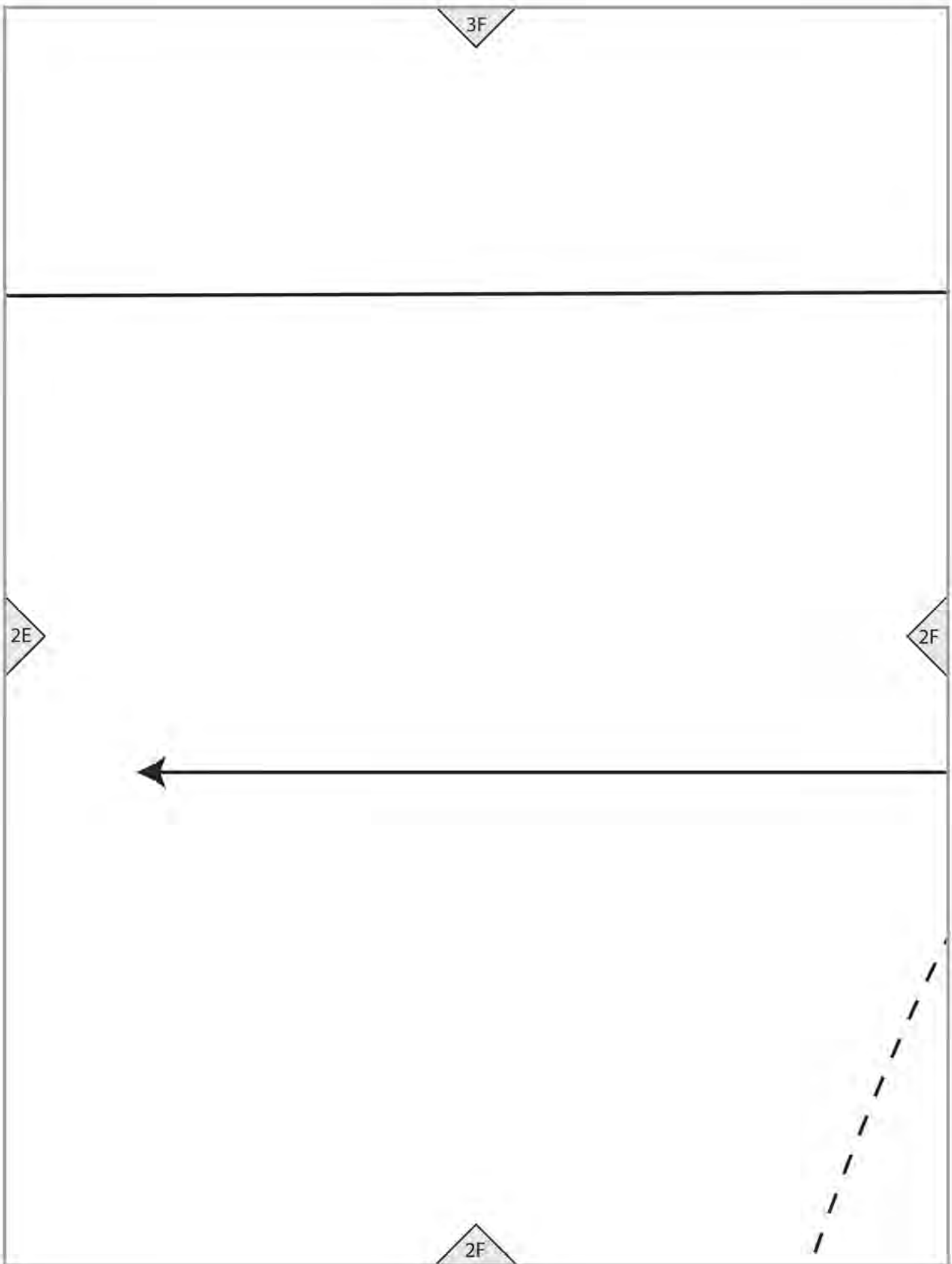

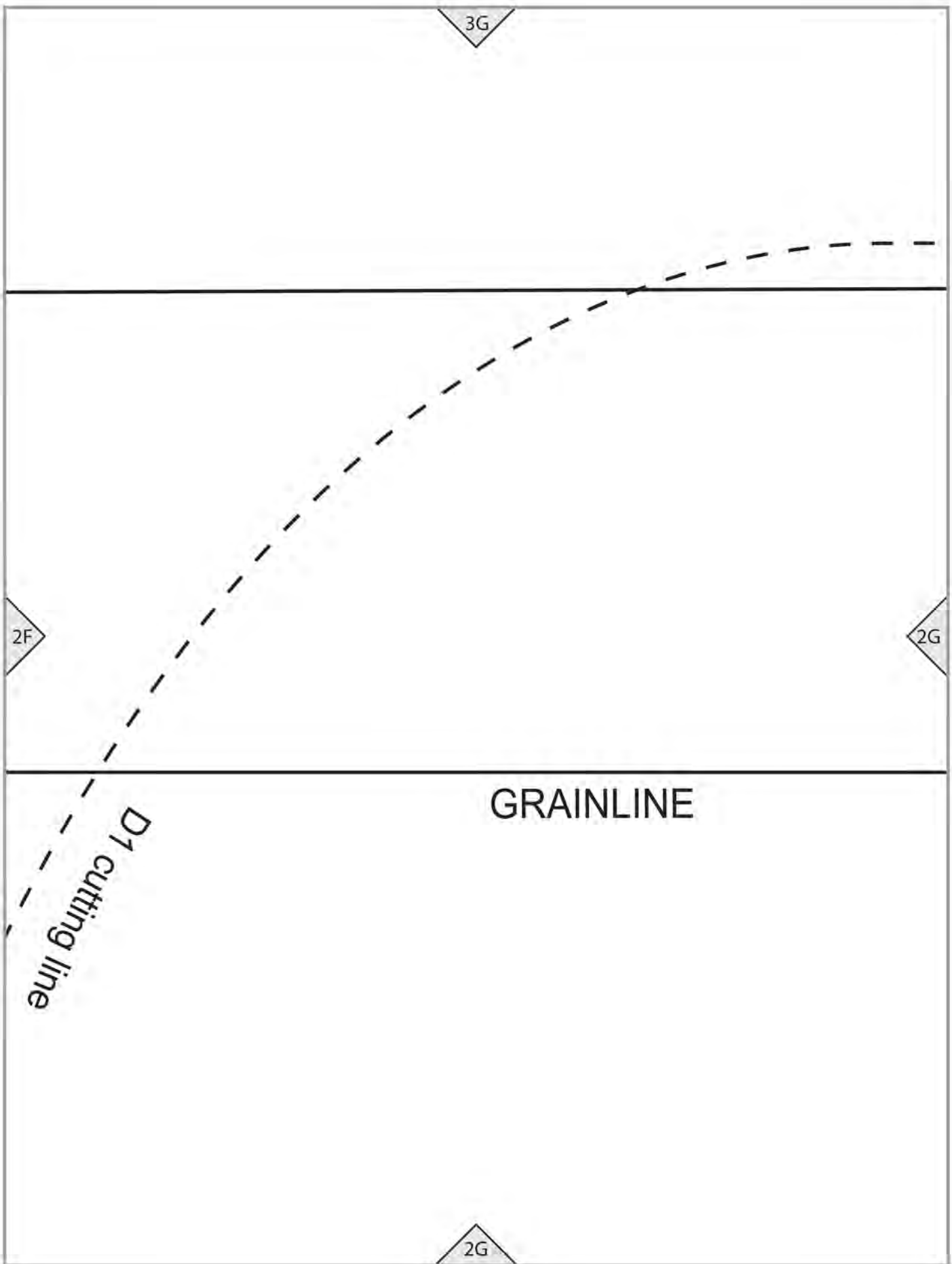

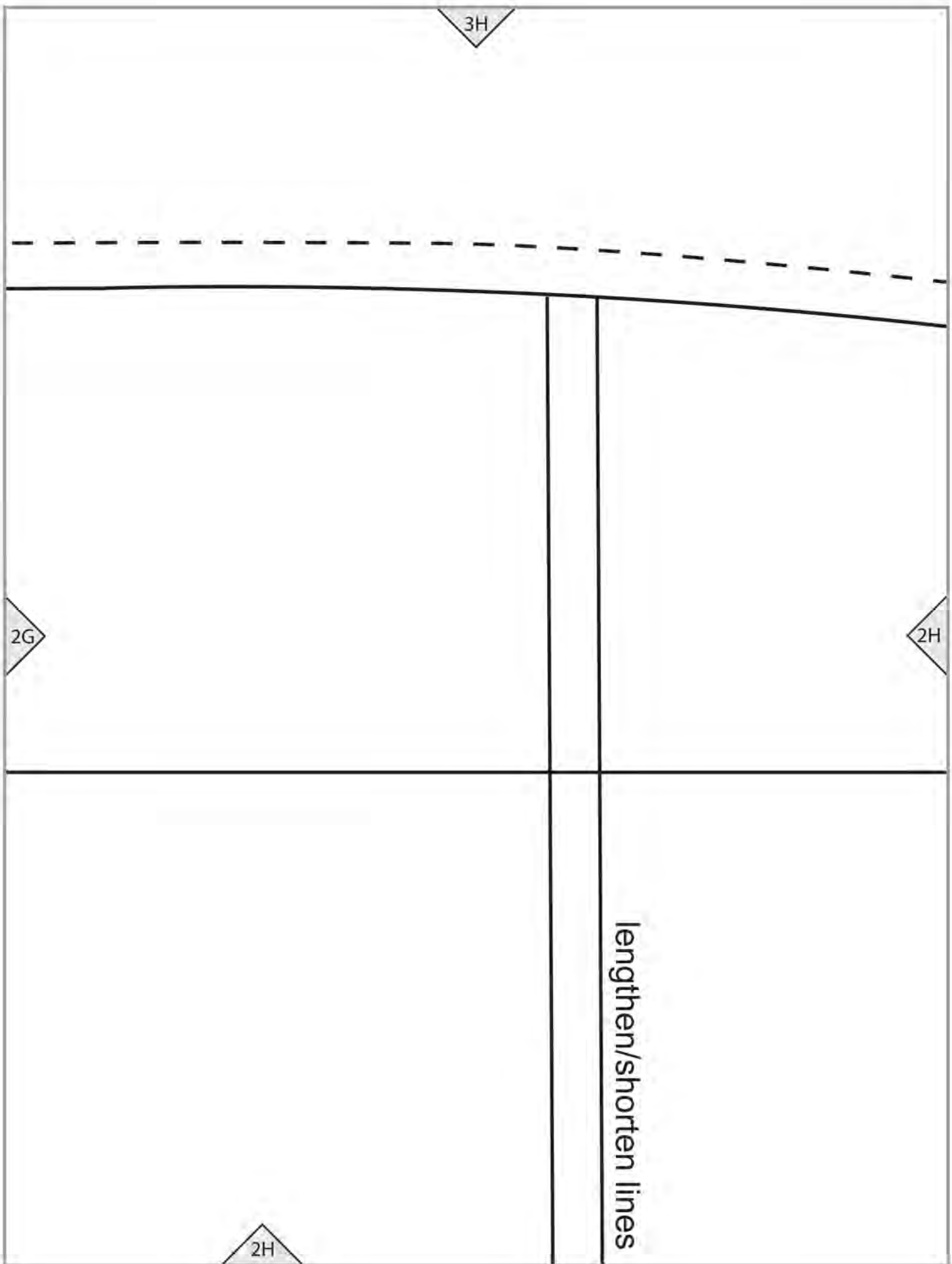

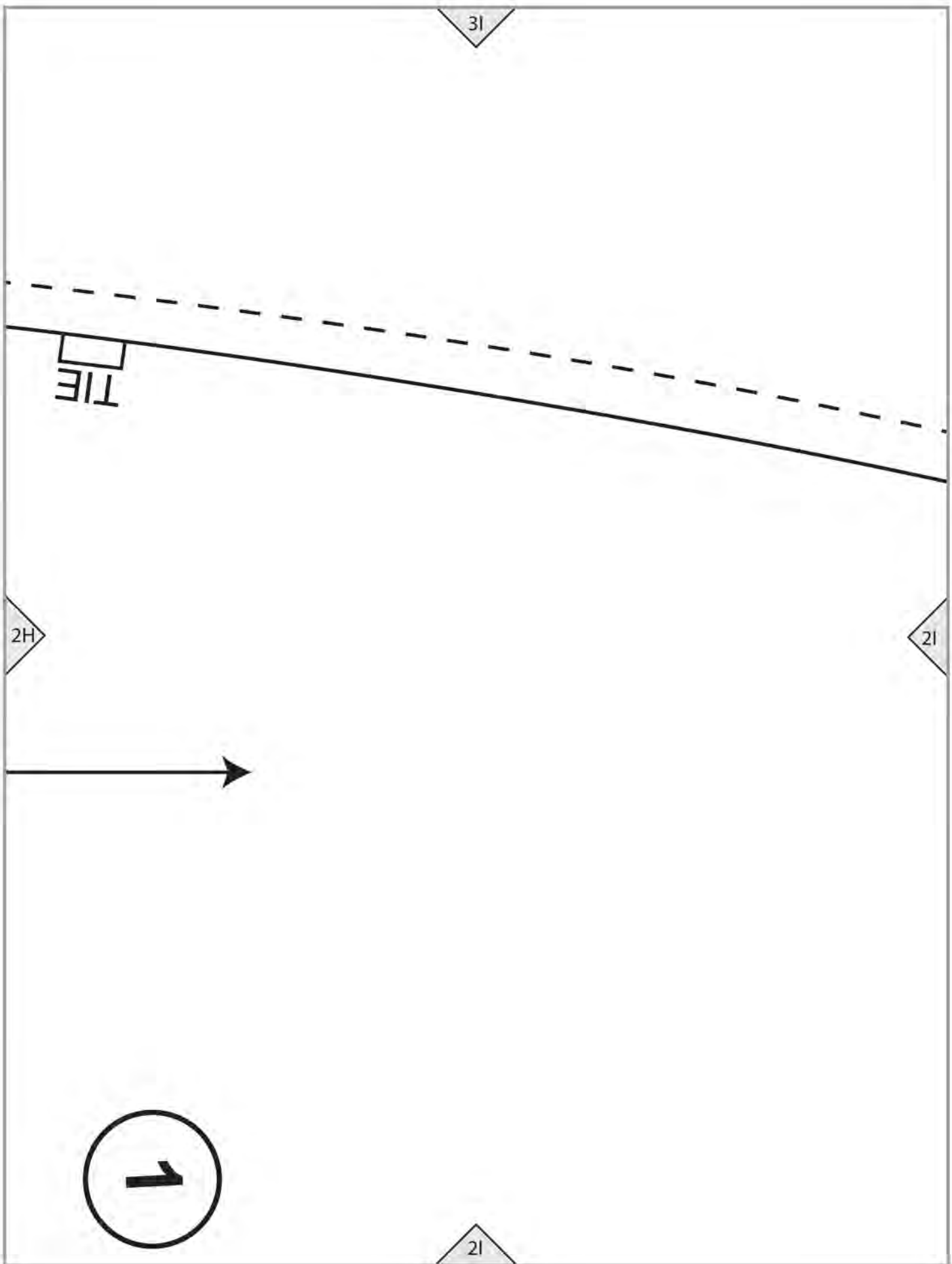

3J

2J

CARDIGAN

D1/D4

FRONT

Cut 2

2I

2J

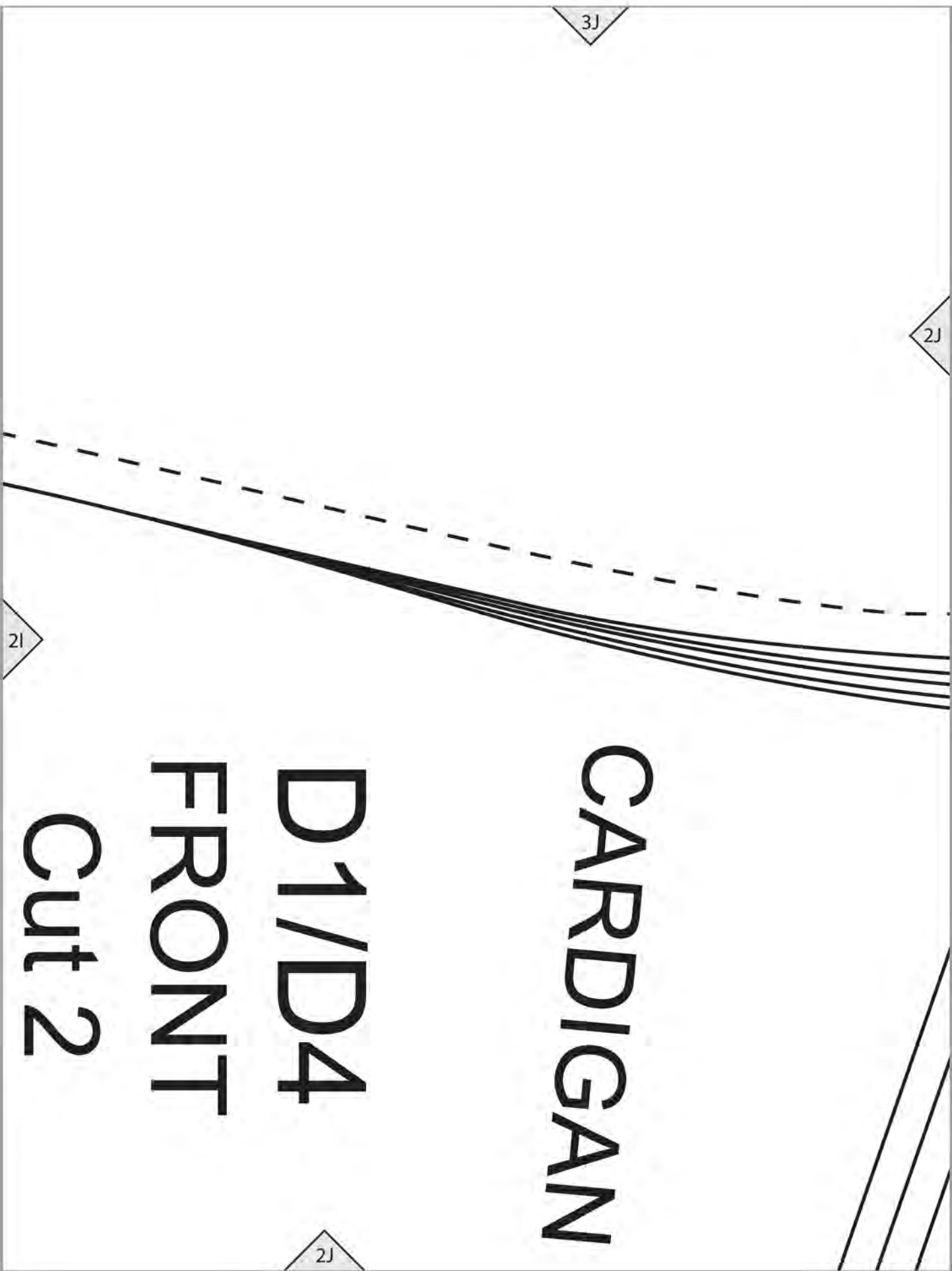

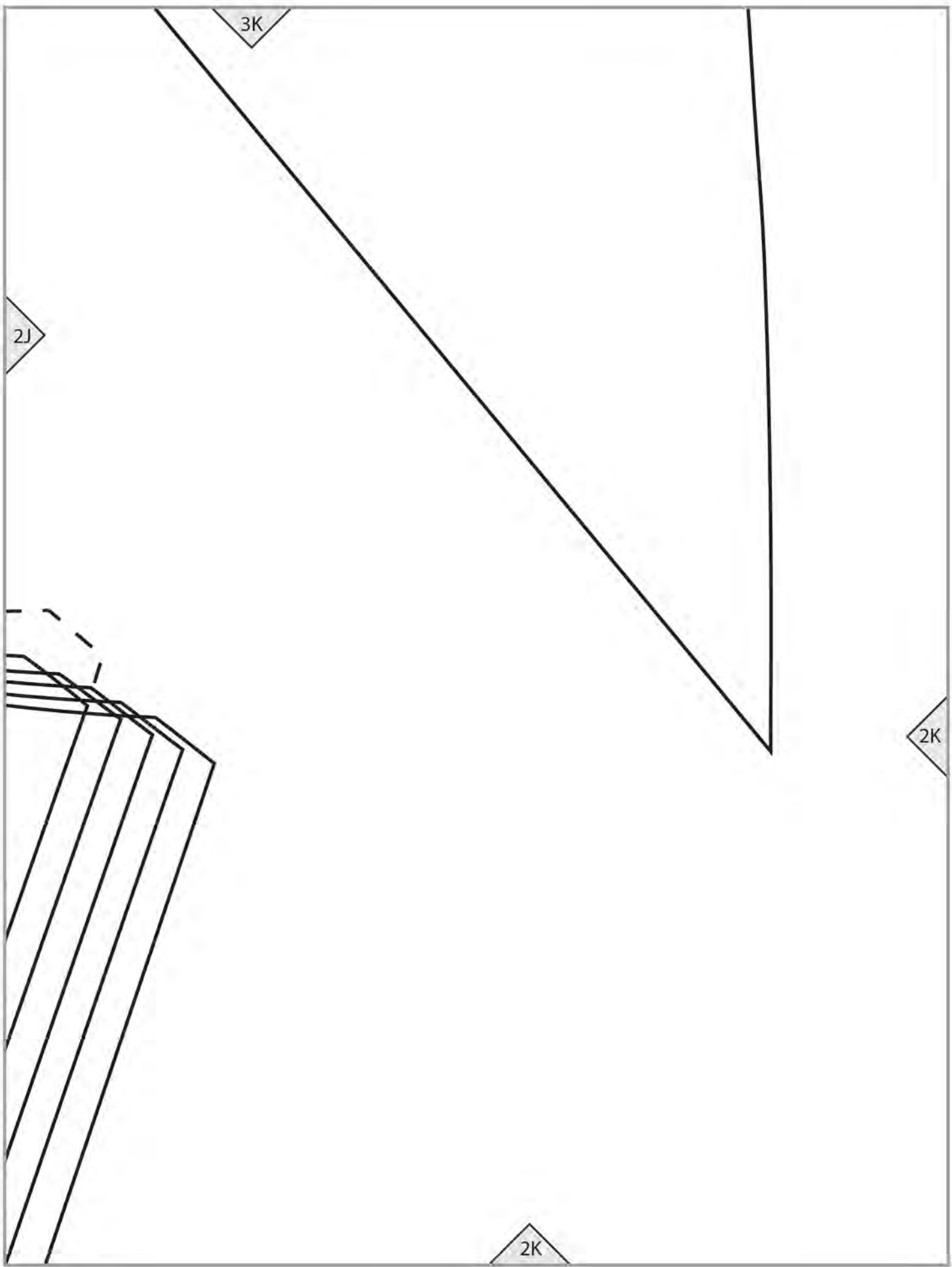

3K

2J

2K

2K

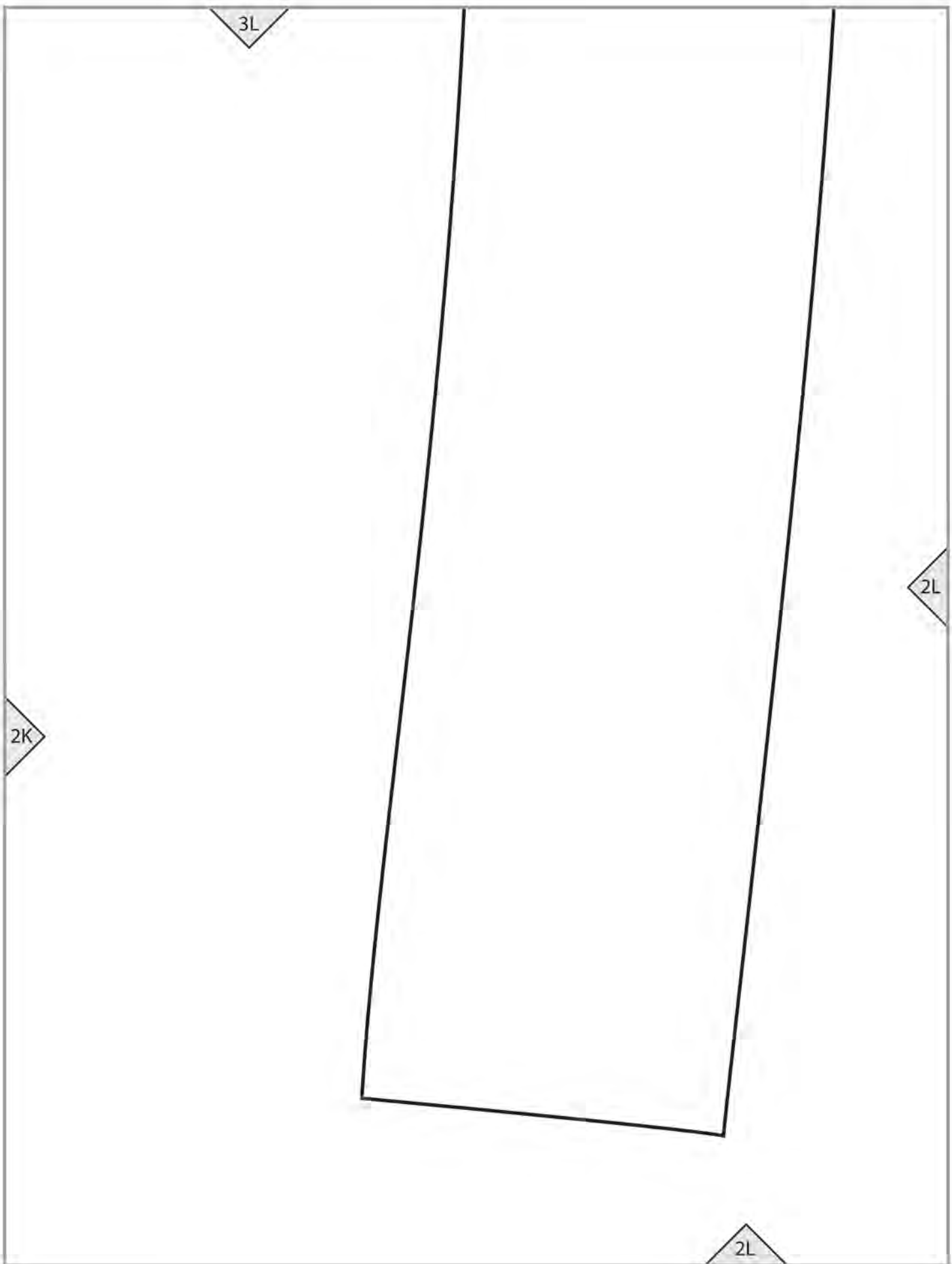

lengthen/shorten line

CARDIGAN (D)

D2/D4 FRONT FACING

Cut 2 of fabric

Cut 2 of interfacing

3M

2M

2L

2A

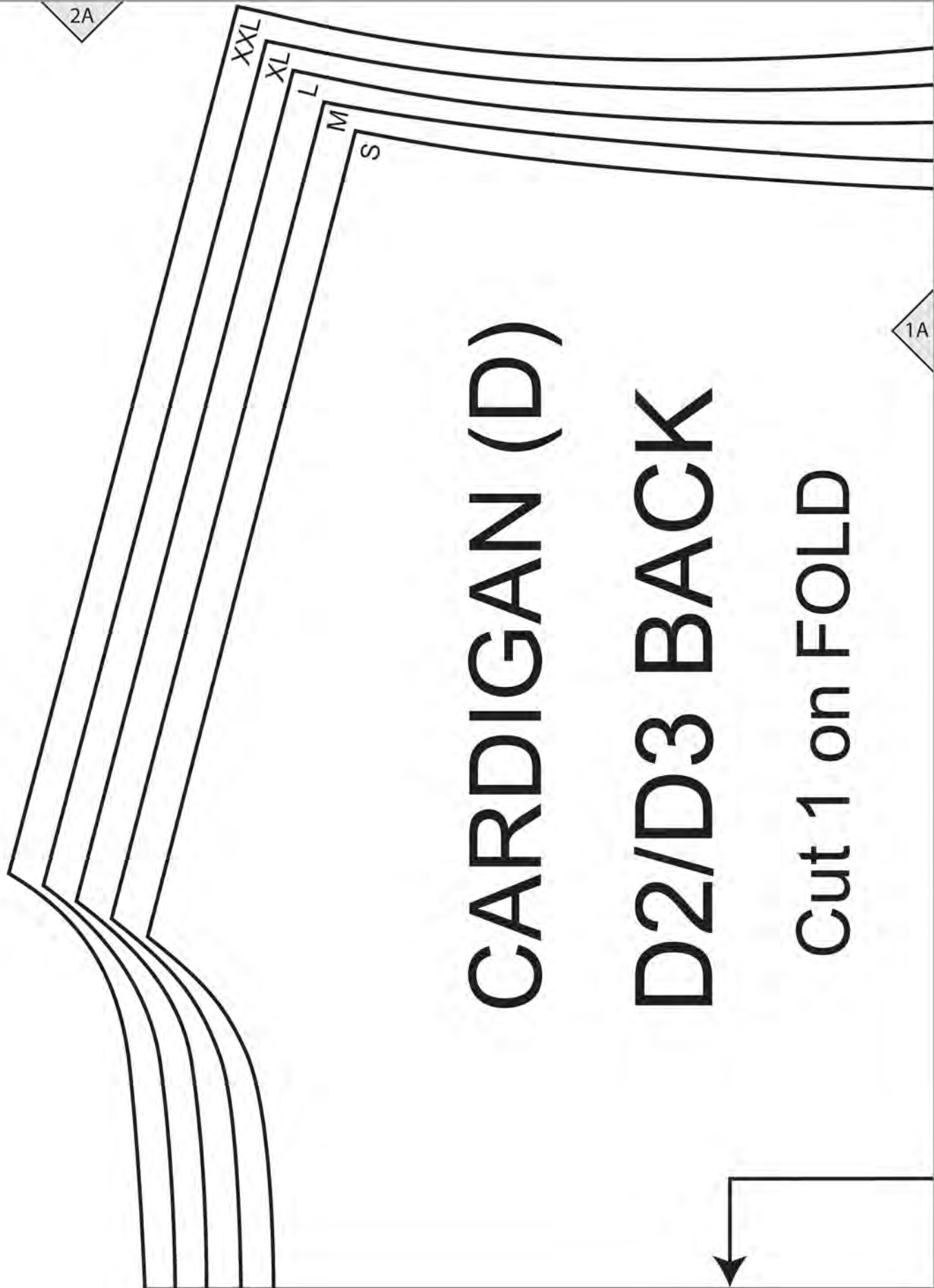

1A

CARDIGAN (D)

D2/D3 BACK

Cut 1 on FOLD



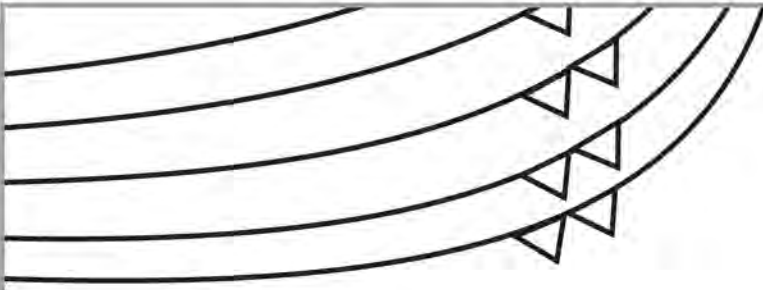

2B

1A



1B

Place on FOLD



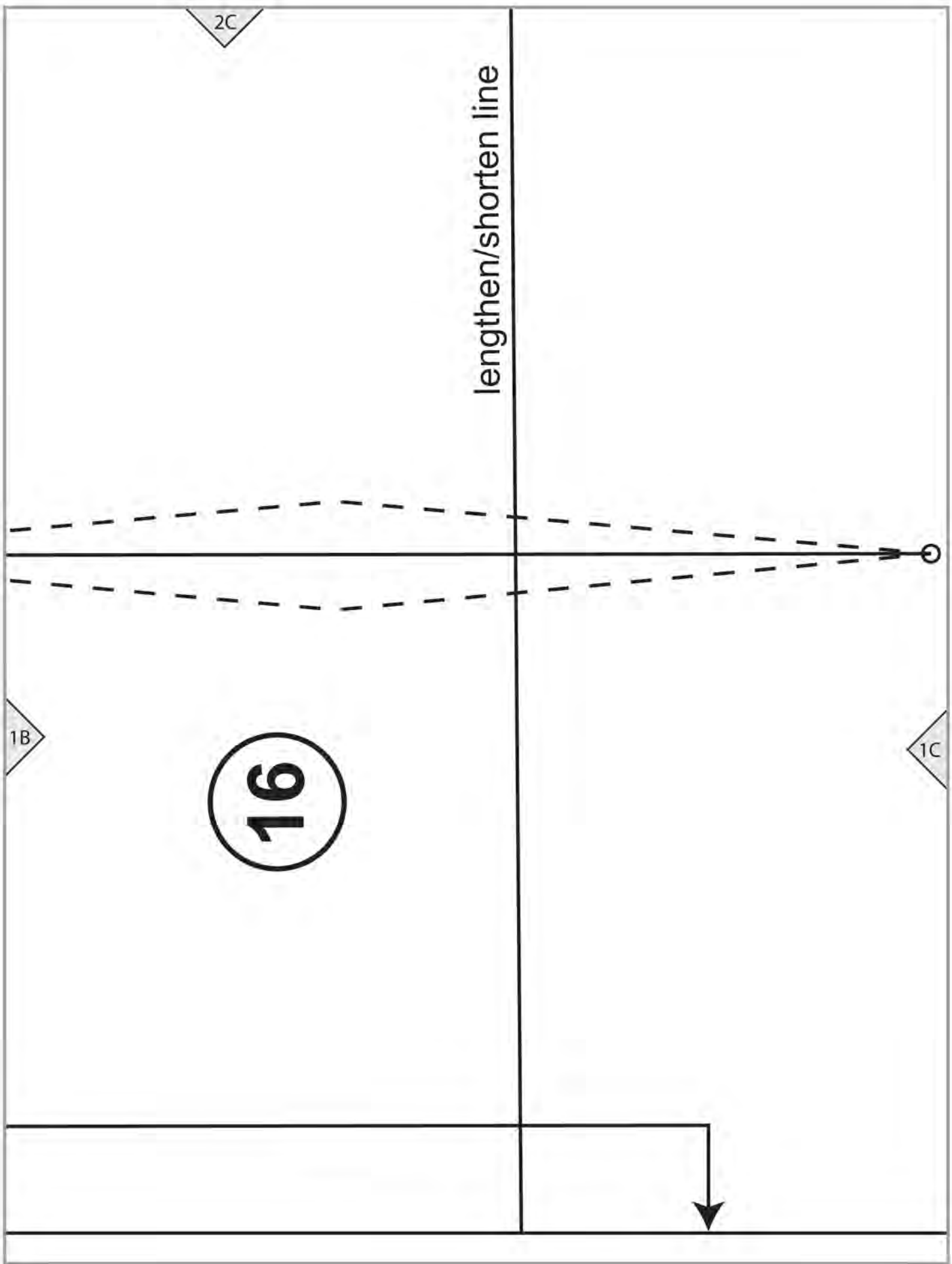

16

lengthen/shorten line

1B

1C

2C

1C

D2 cutting line

2D

D3 cutting line

1D

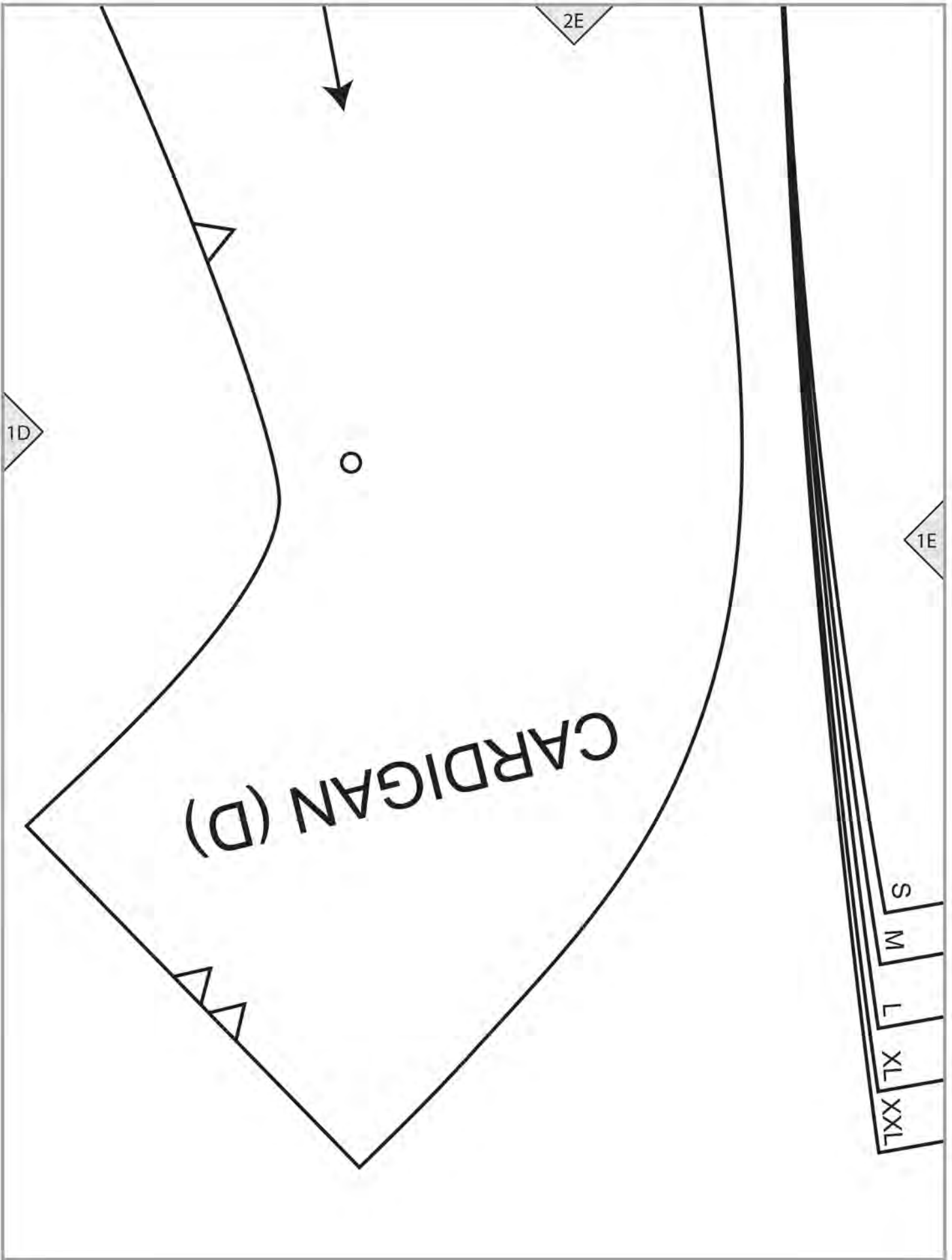

2E

1D

○

CARDIGAN (D)

1E

S

M

L

XL

XXL

2F

1F

1E

S
M
L
XXL

2G

1F

1G

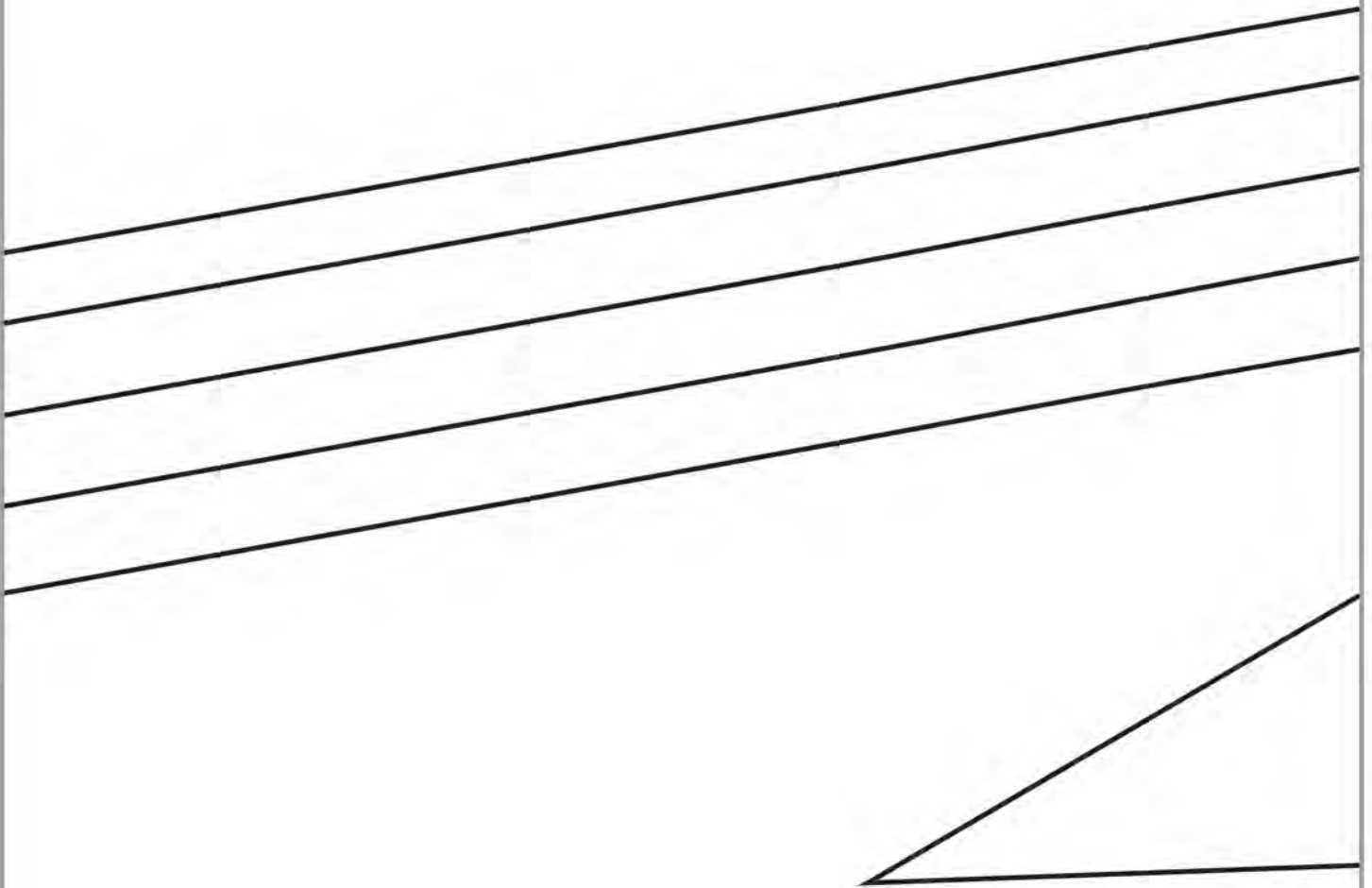

2H

1H

1G

D5 INTERFACING GUIDE
Cut 2 of interfacing



CARDIGAN (D)

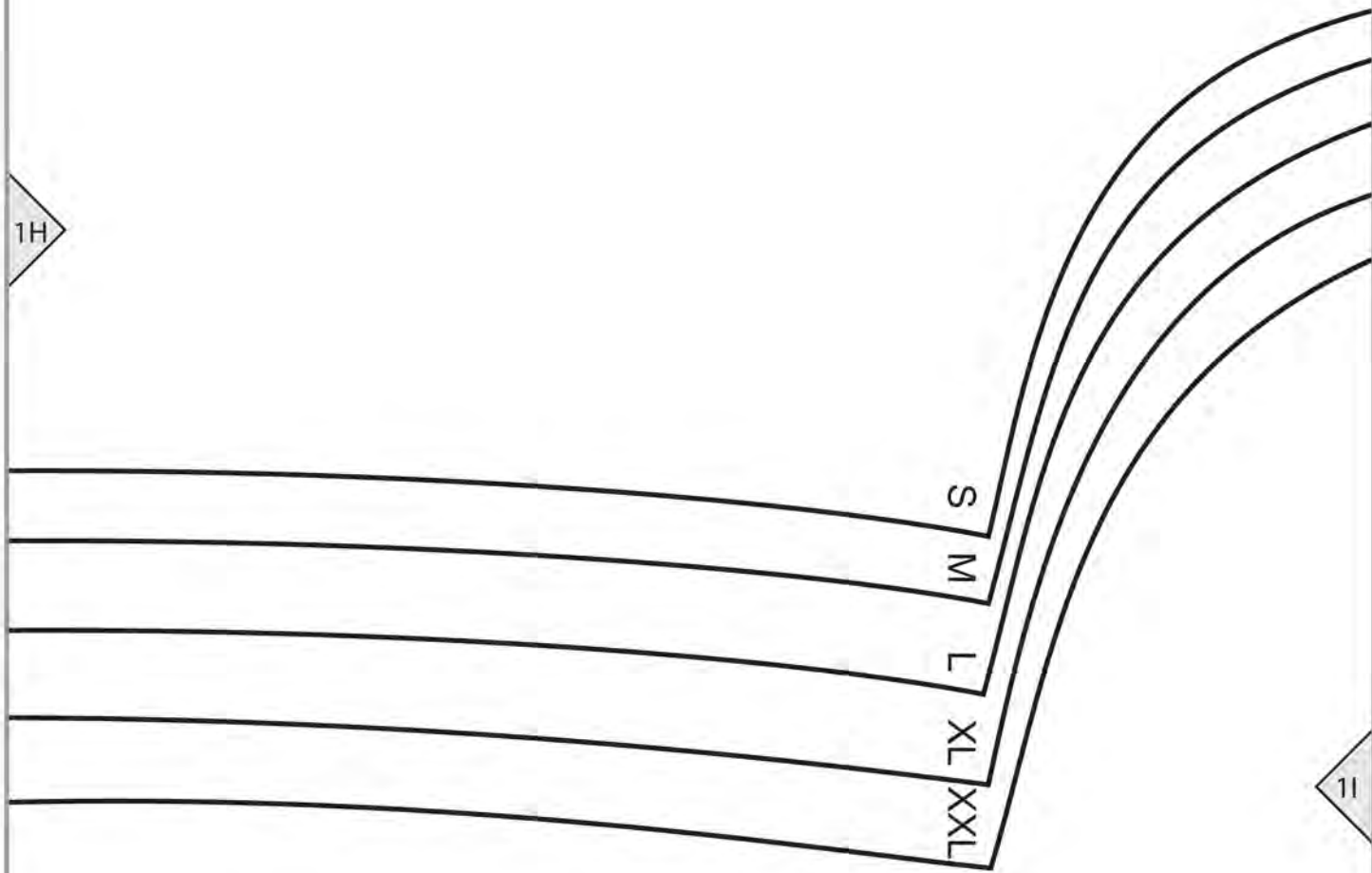

21

11

(D)

S
M
L
XL
XXL

2J

1J

1I

CARDIGAN (D)
D2/D4 BACK FACING S, L, XXL

Cut 1 on FOLD of fabric

Cut 1 on FOLD of interlacing

5

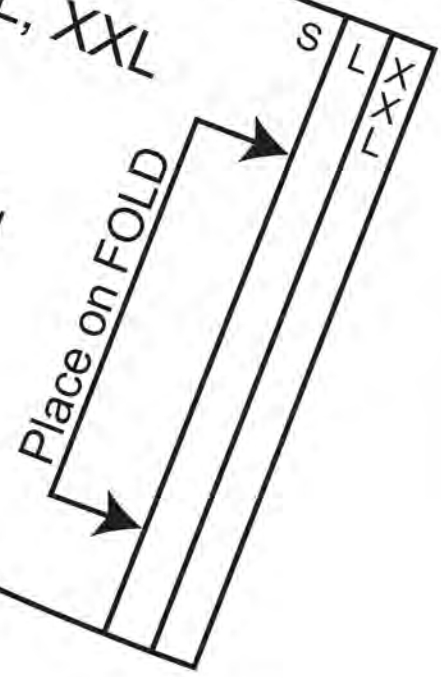

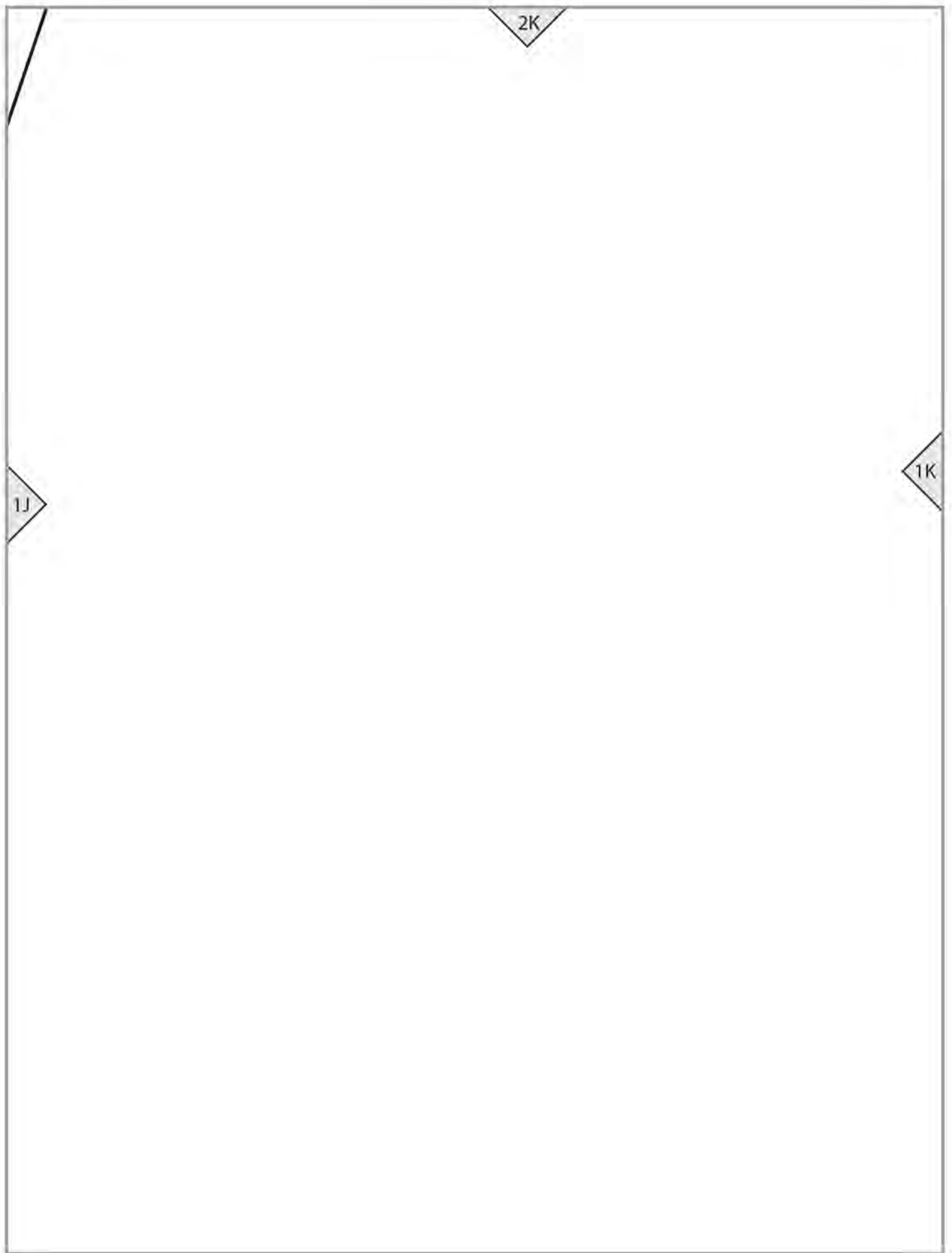

2L

1L

1K

THE **MAGIC**  **PATTERN** BOOK

BY AMY BARICKMAN

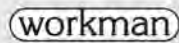

workman.com

THE CARDIGAN (MAGIC PATTERN D)

TEST SQUARE

4" (10 cm)

2M

1L

S
W
7
7X
7XX

