



THE **MAGIC**  **PATTERN** BOOK

BY AMY BARICKMAN

workman

workman.com

**CAMILLA (C2)**

**TEST SQUARE**

4" (10 cm)

6A

6A

X

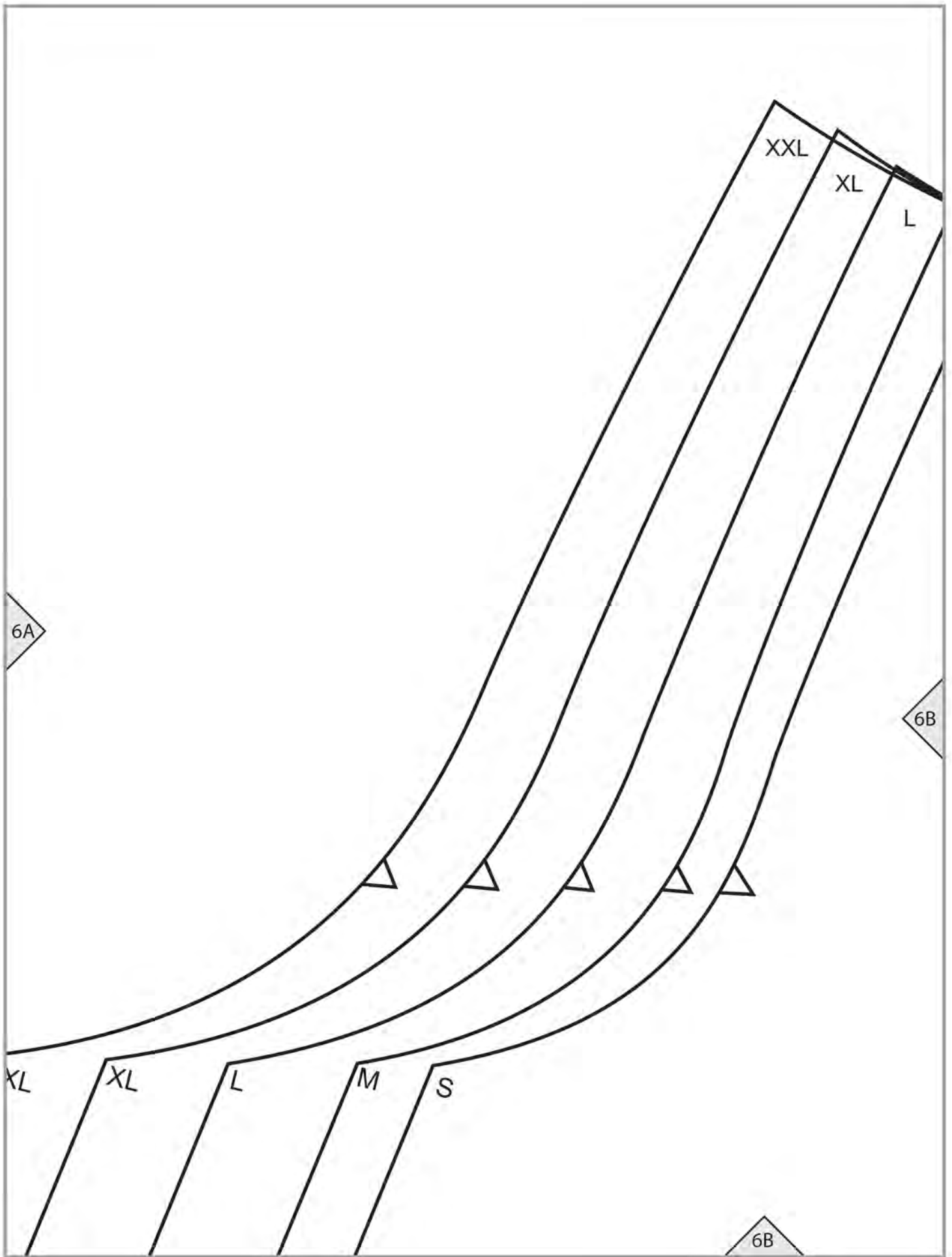

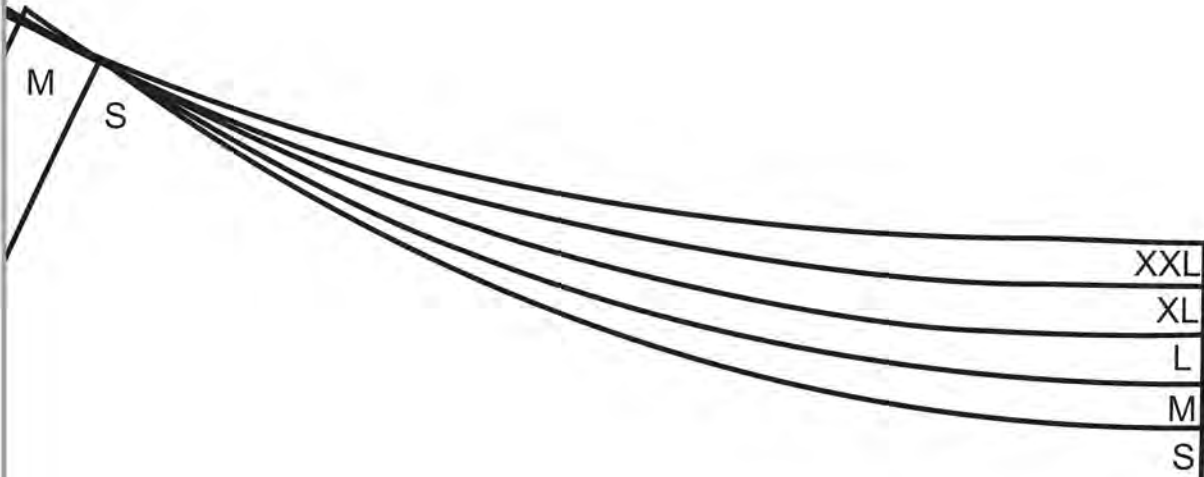

6B

# DRESS (C)

## FRONT

Cut 1 on FOLD

6C

6C

6C

6D

6D

XXL

XL

L

M

S

6D

6E

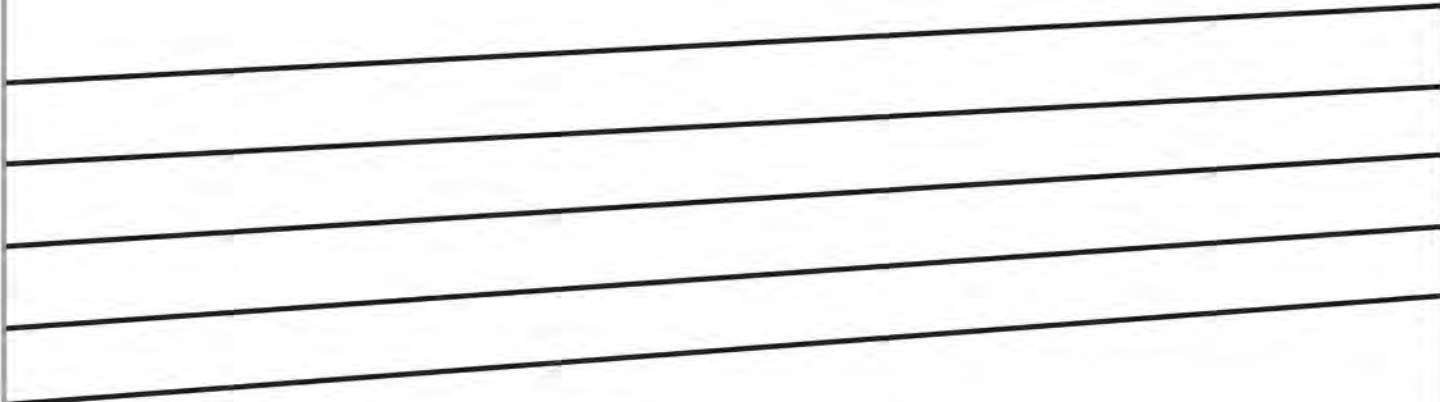

6E



6E

6F

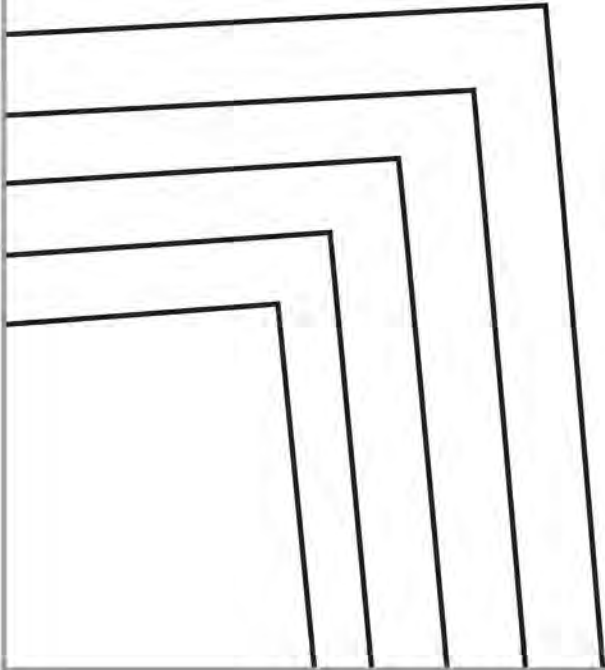

6F

6F

XXL

XL

L

M

S

6G

XXL

XL

L

6G

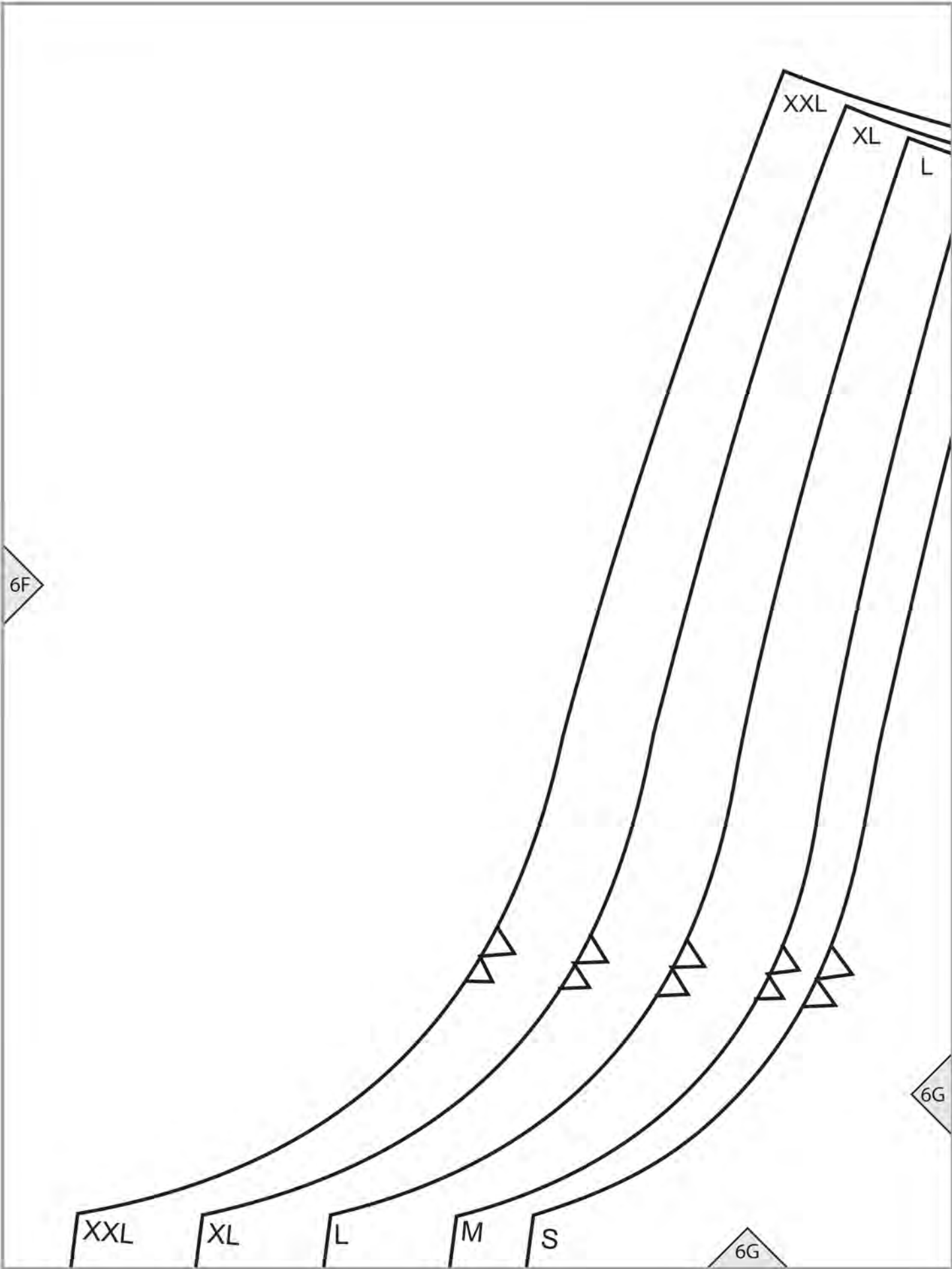



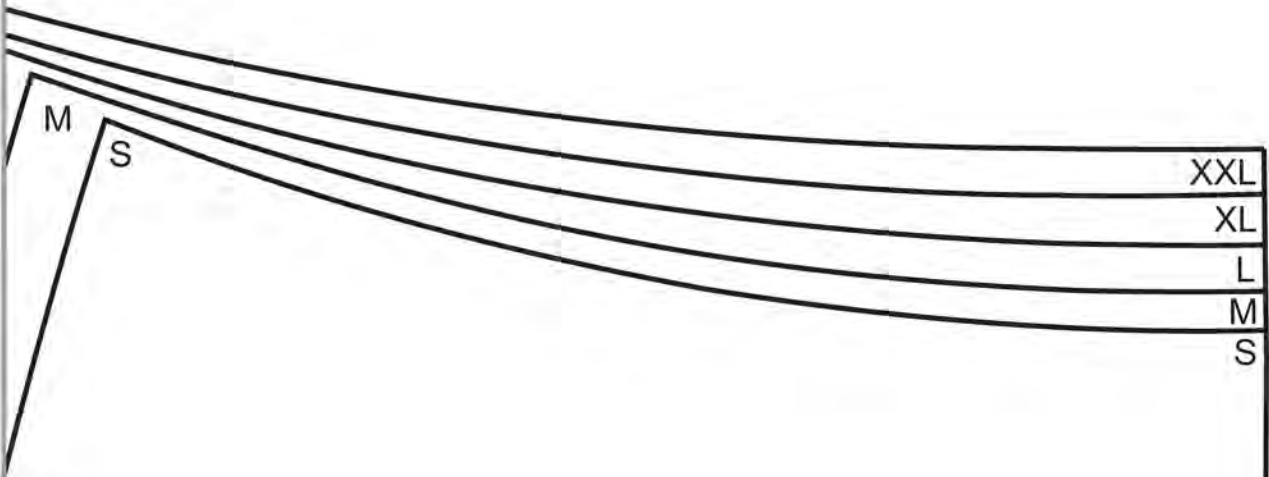

# DRESS (C)

## BACK

Cut 1 on FOLD

6G

6H

6A

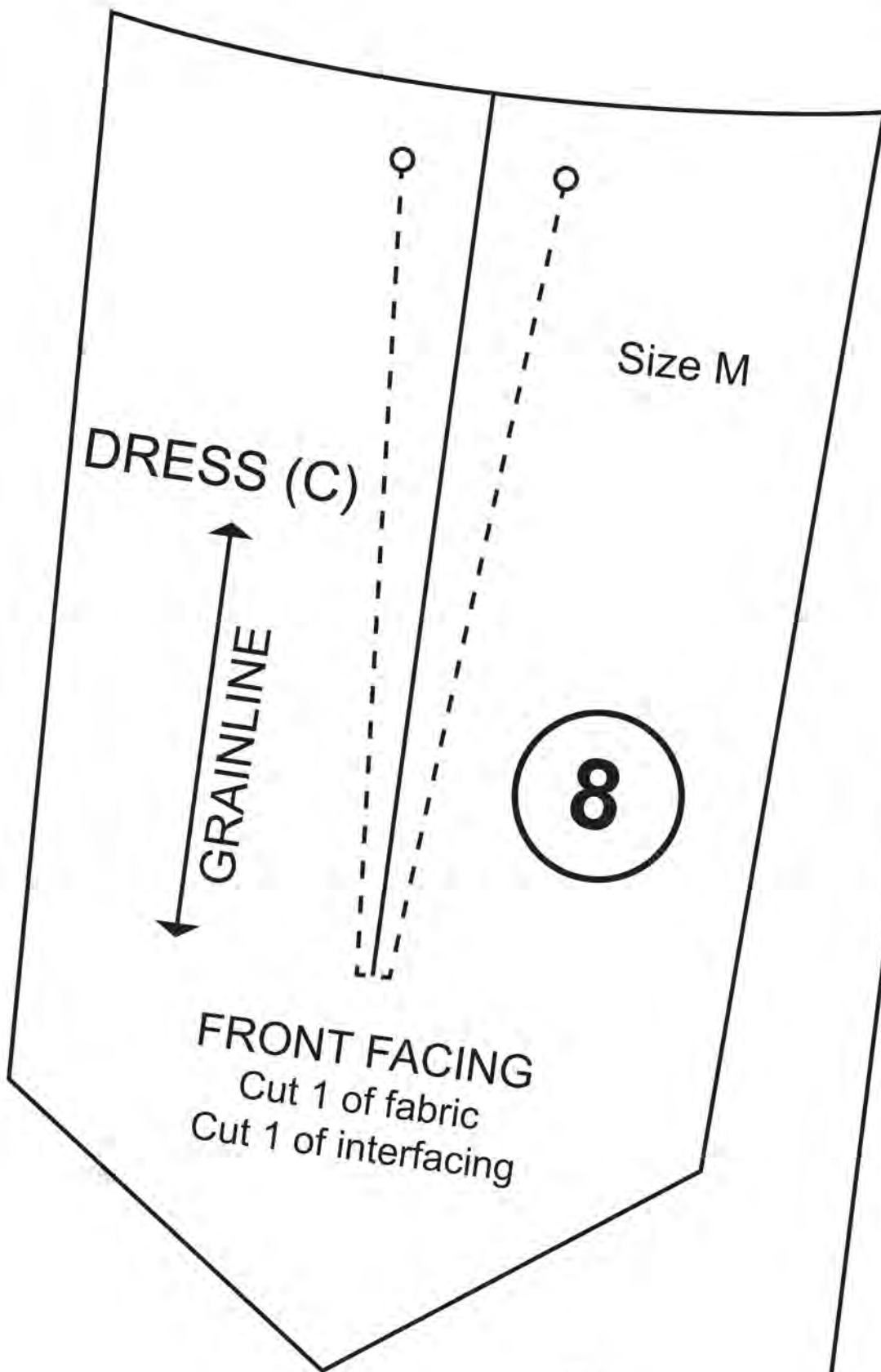

DRESS (C)

Size M

GRAINLINE

8

FRONT FACING  
Cut 1 of fabric  
Cut 1 of interfacing

5A

5A

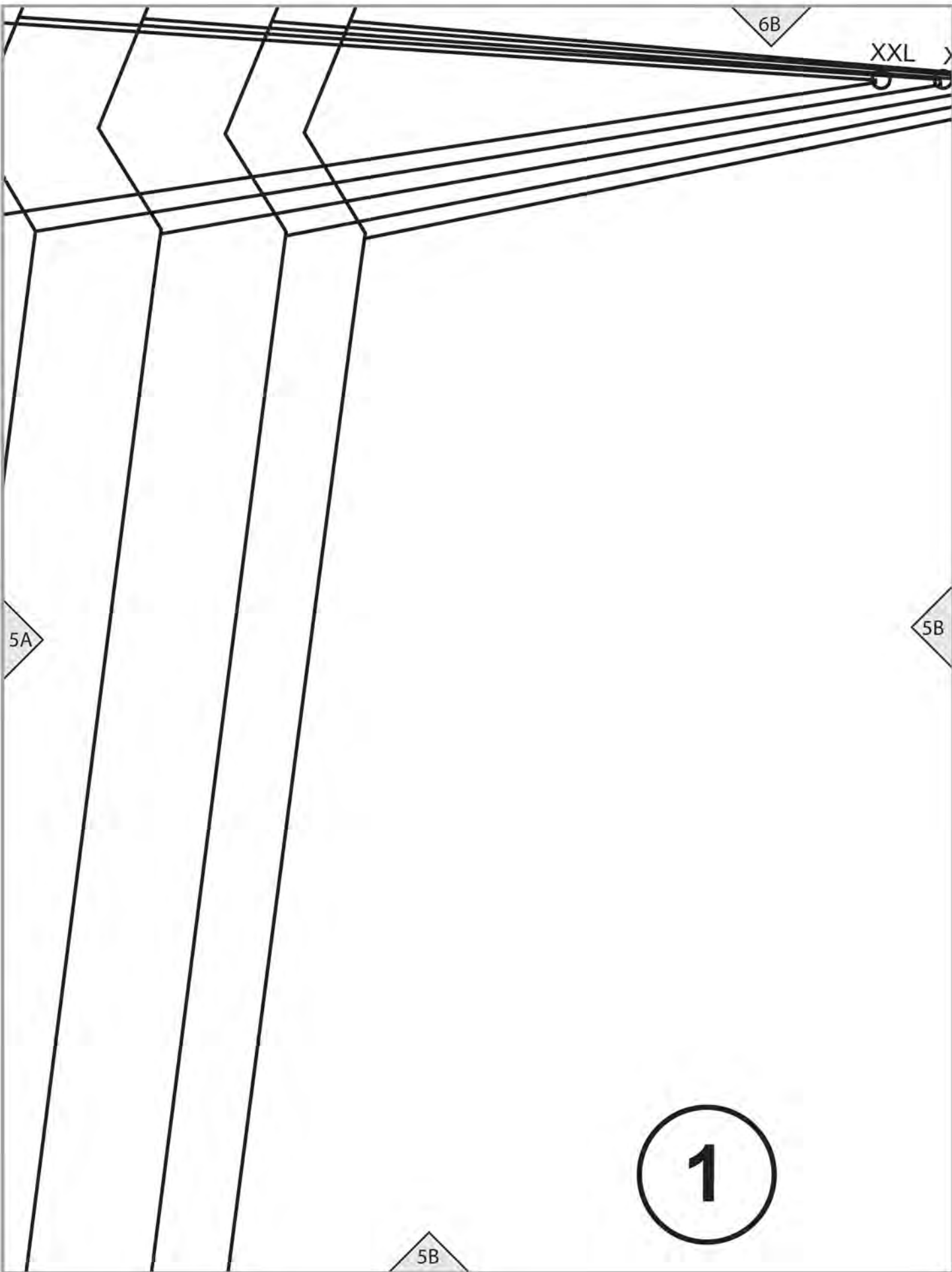

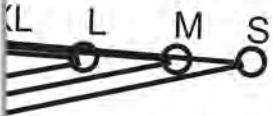

6C

5B

5C

5C

OLD



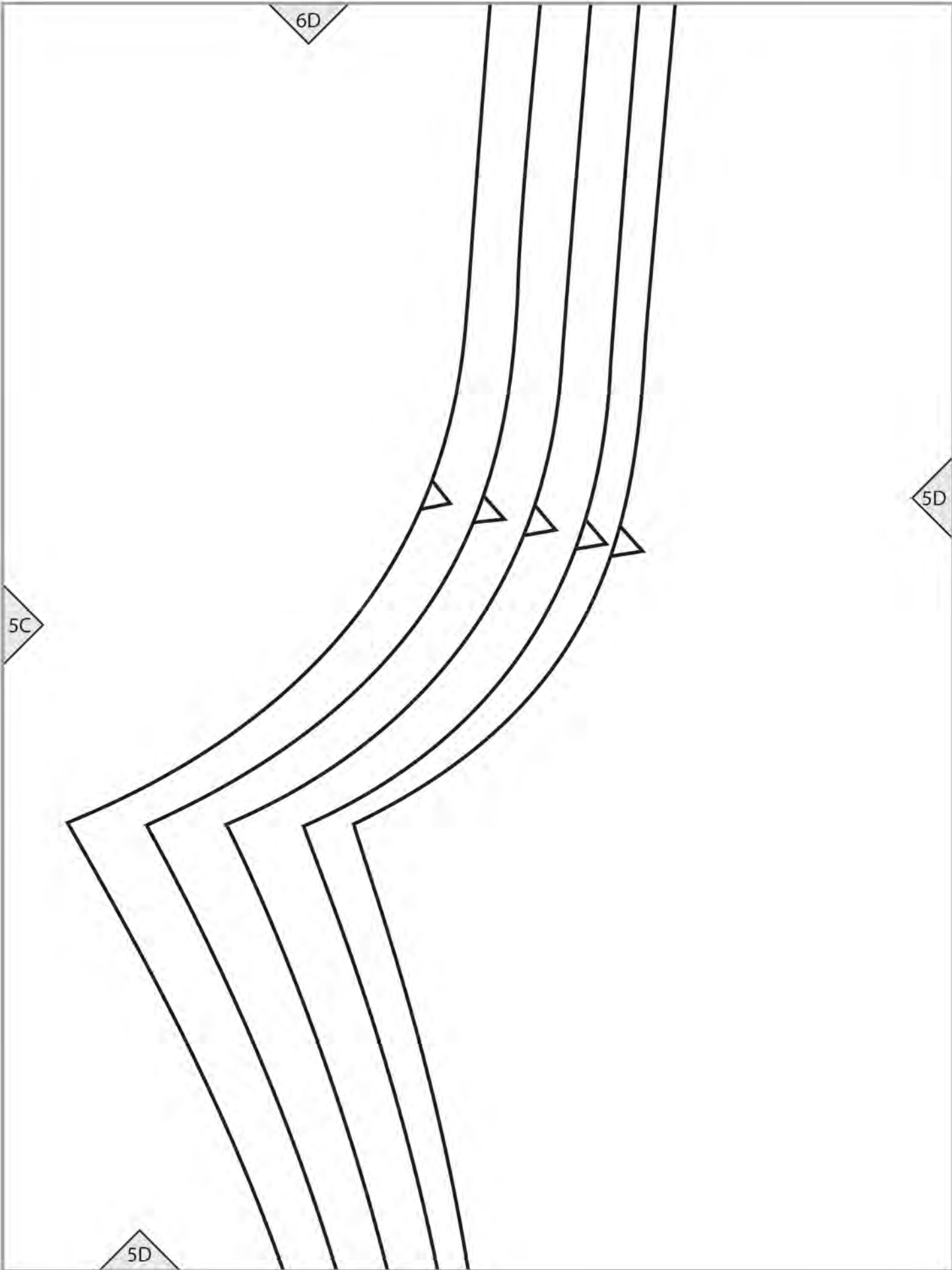

6E

5D

# DRESS (C)

# SLEEVE

## Cut 2

5E

3

5E

GRAINLINE

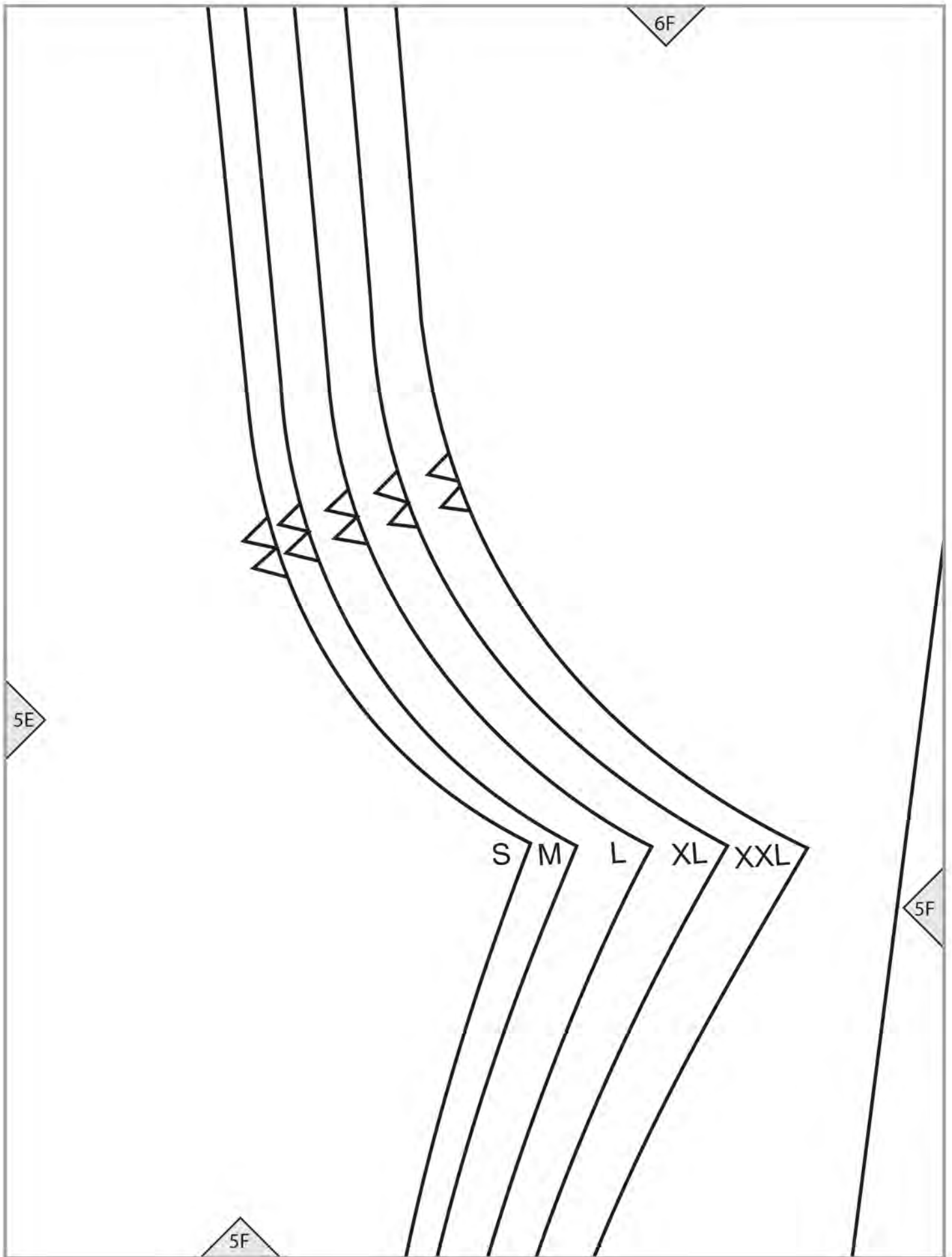

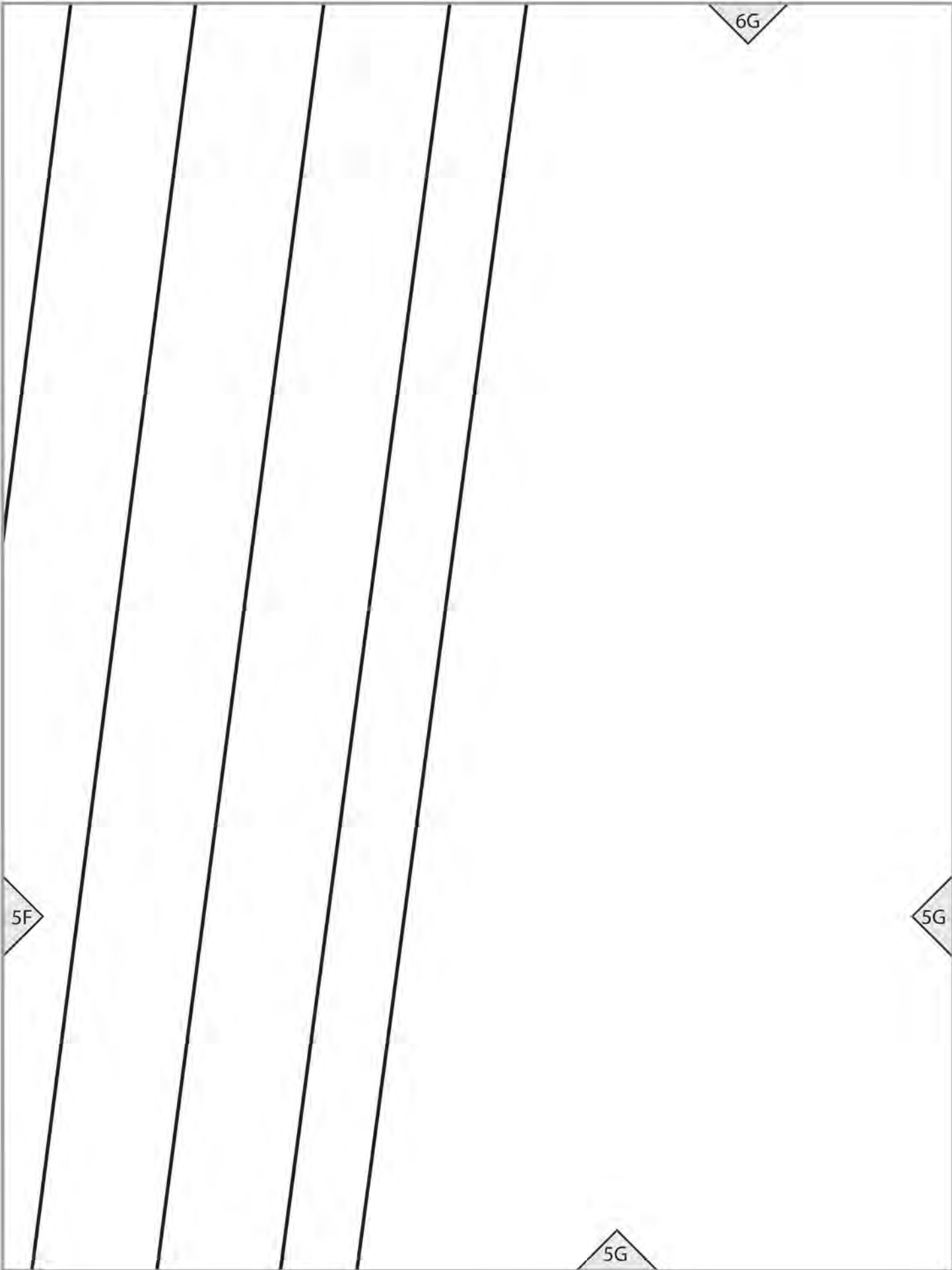



2

6H

5G

5H

on FOLD



5A

4A

4A

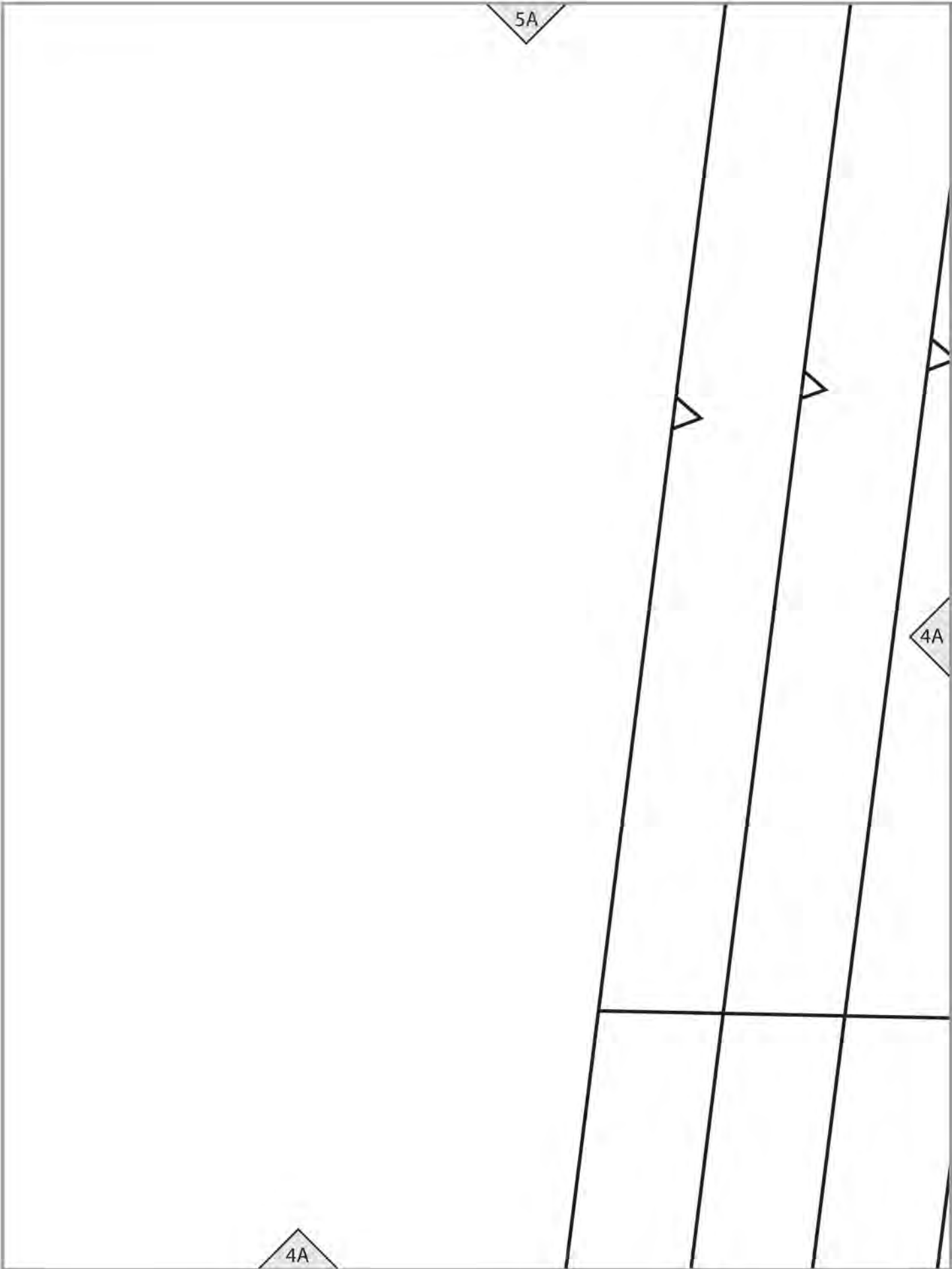

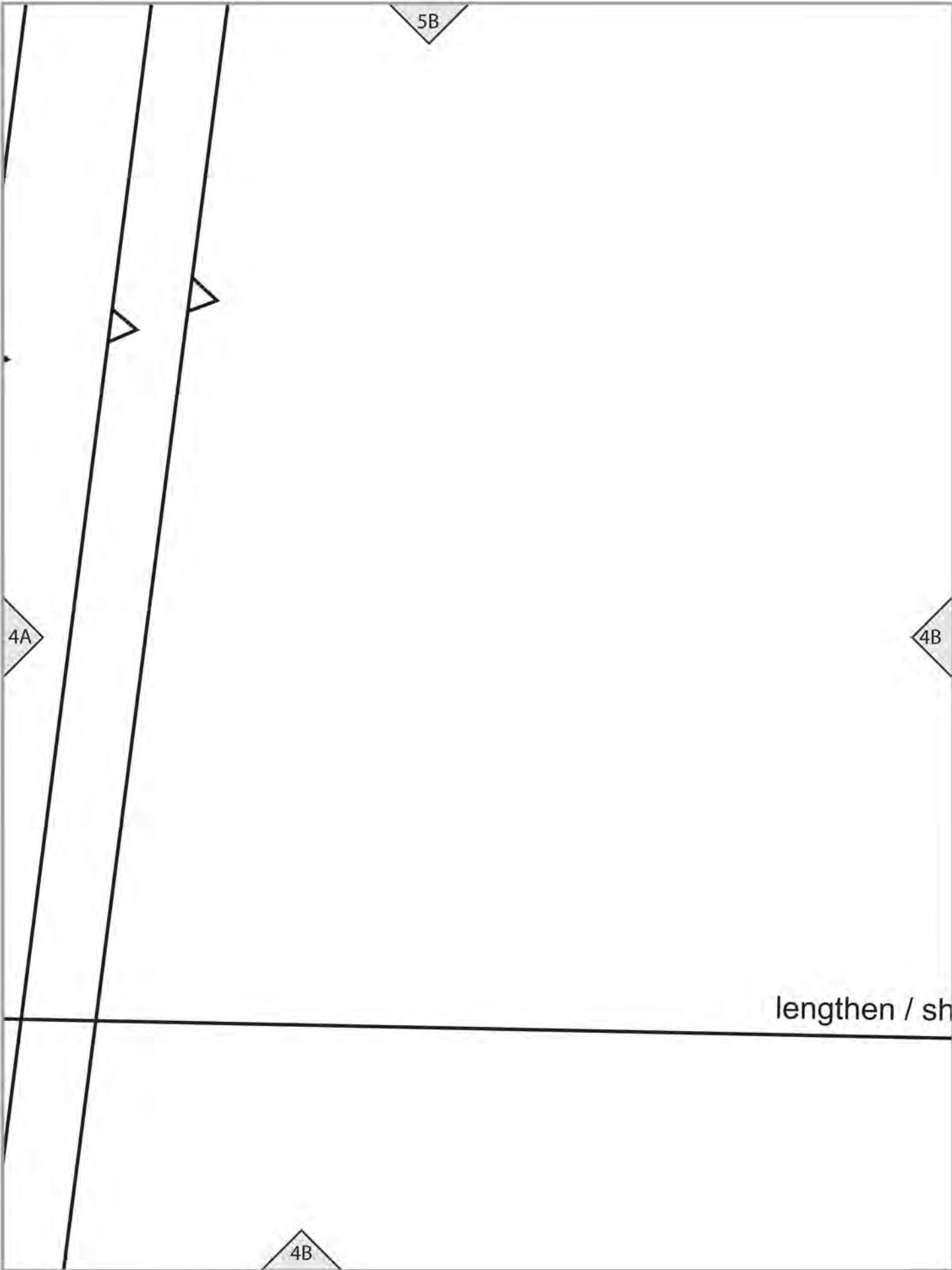

Place on F

5C

4B

4C

orten line

4C

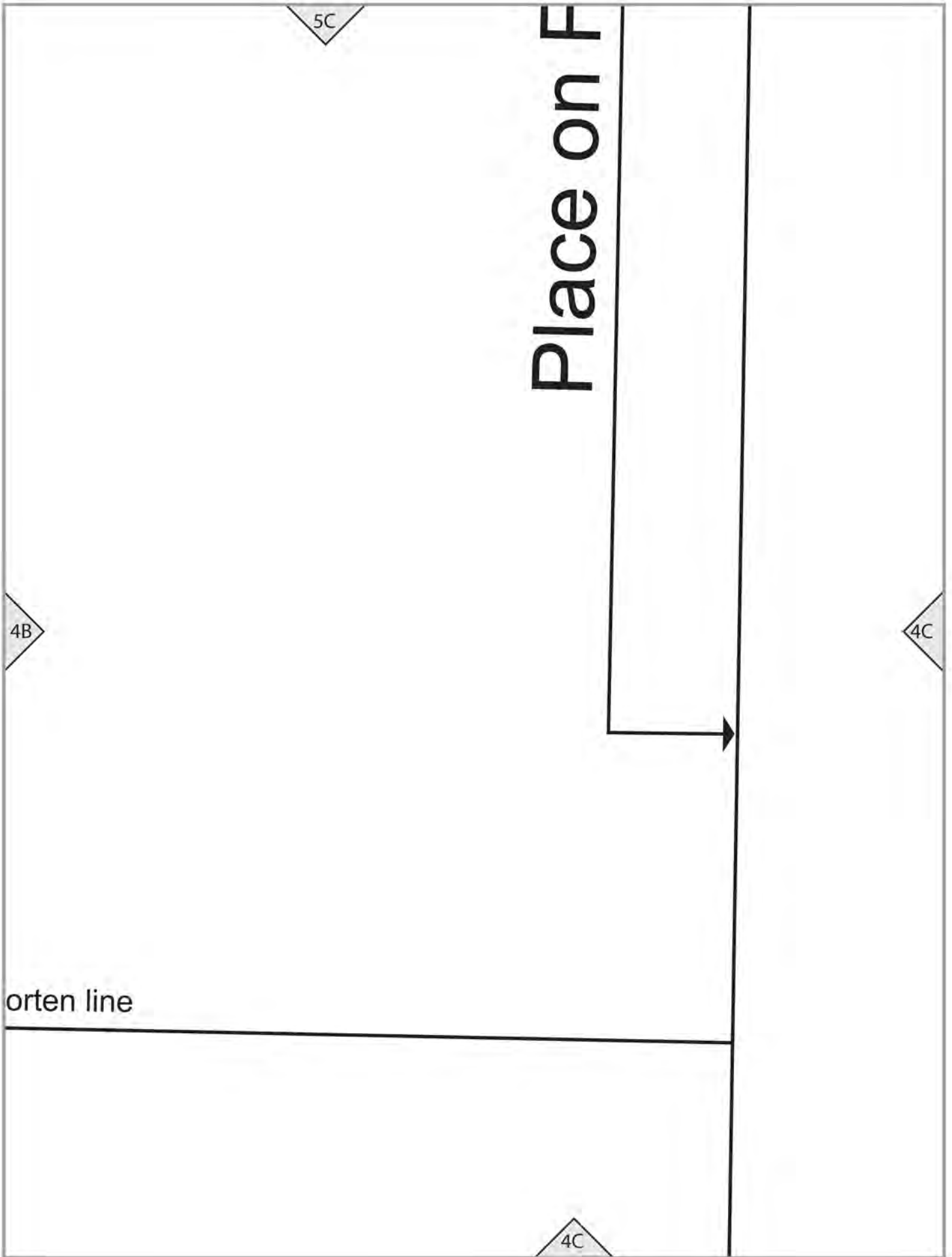

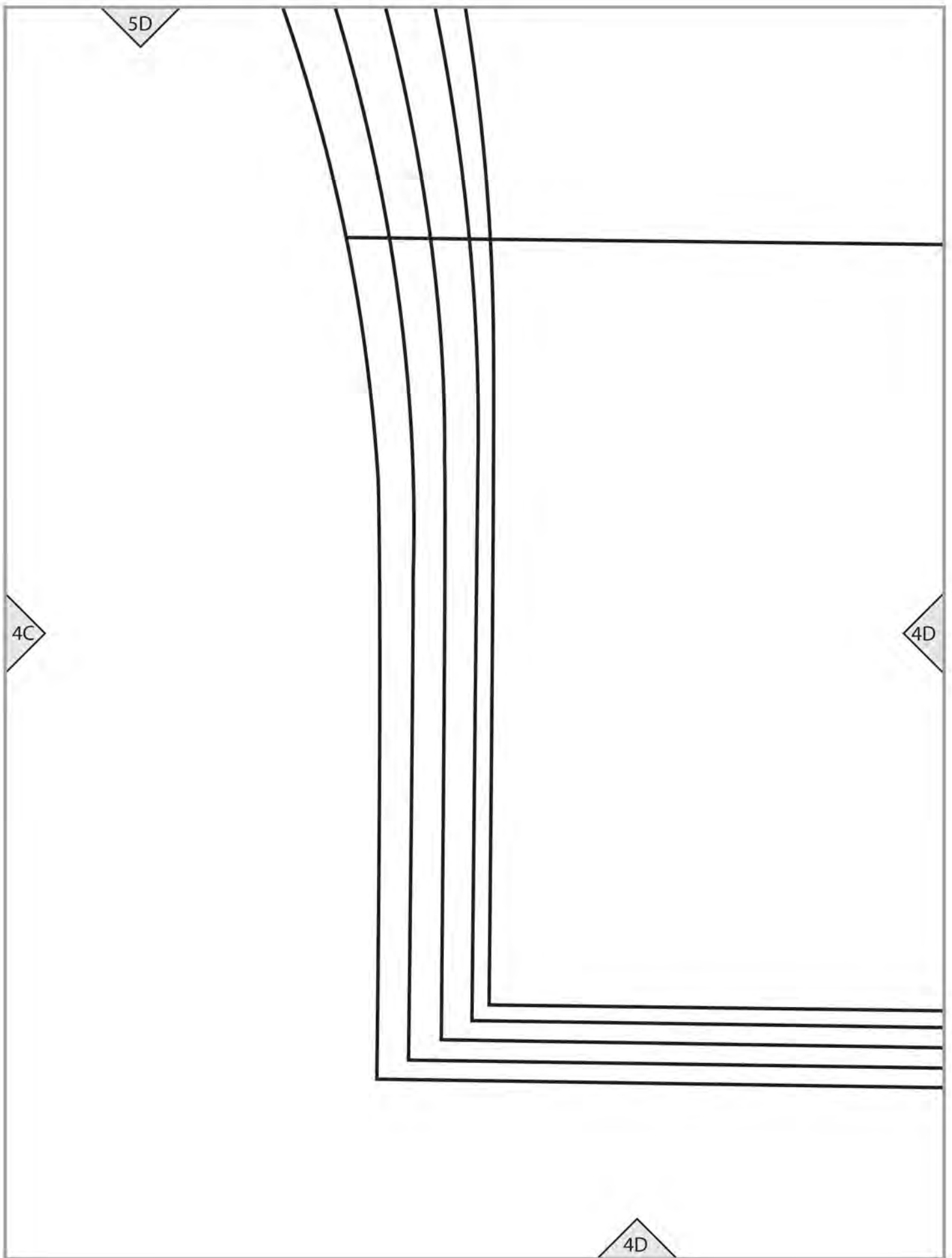

5E

lengthen / shorten line

4D

4E



C2 cutting line

4E

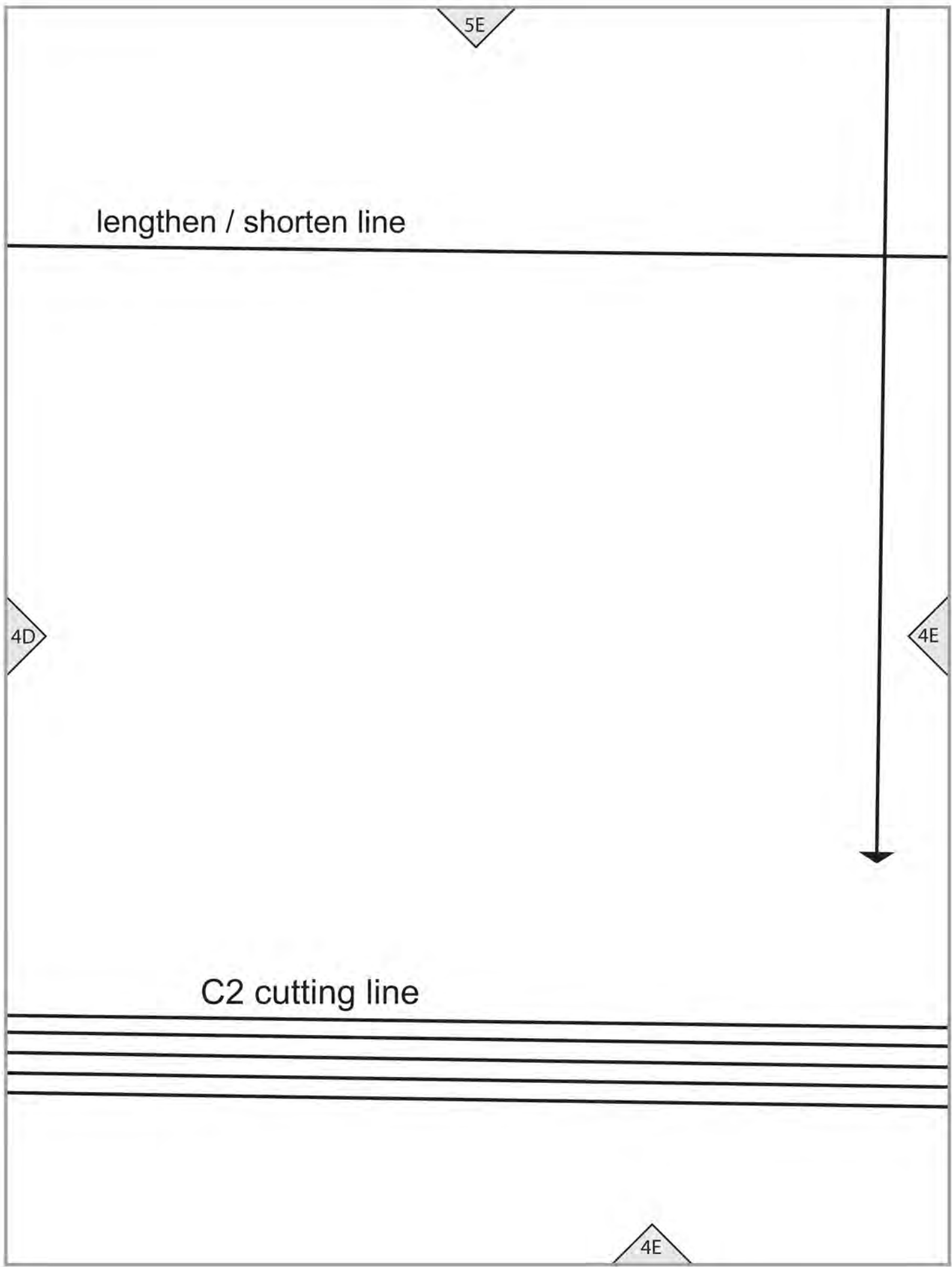

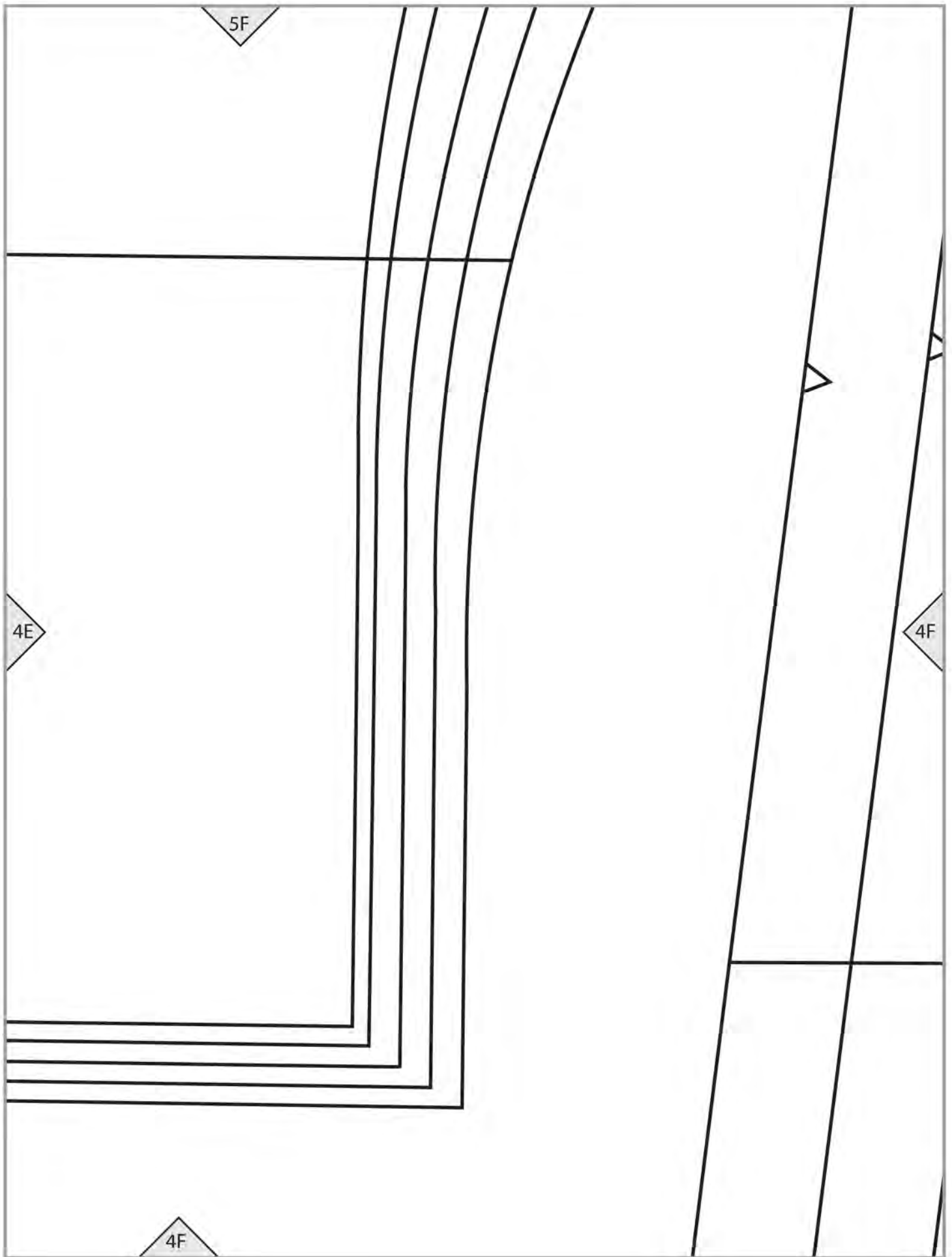

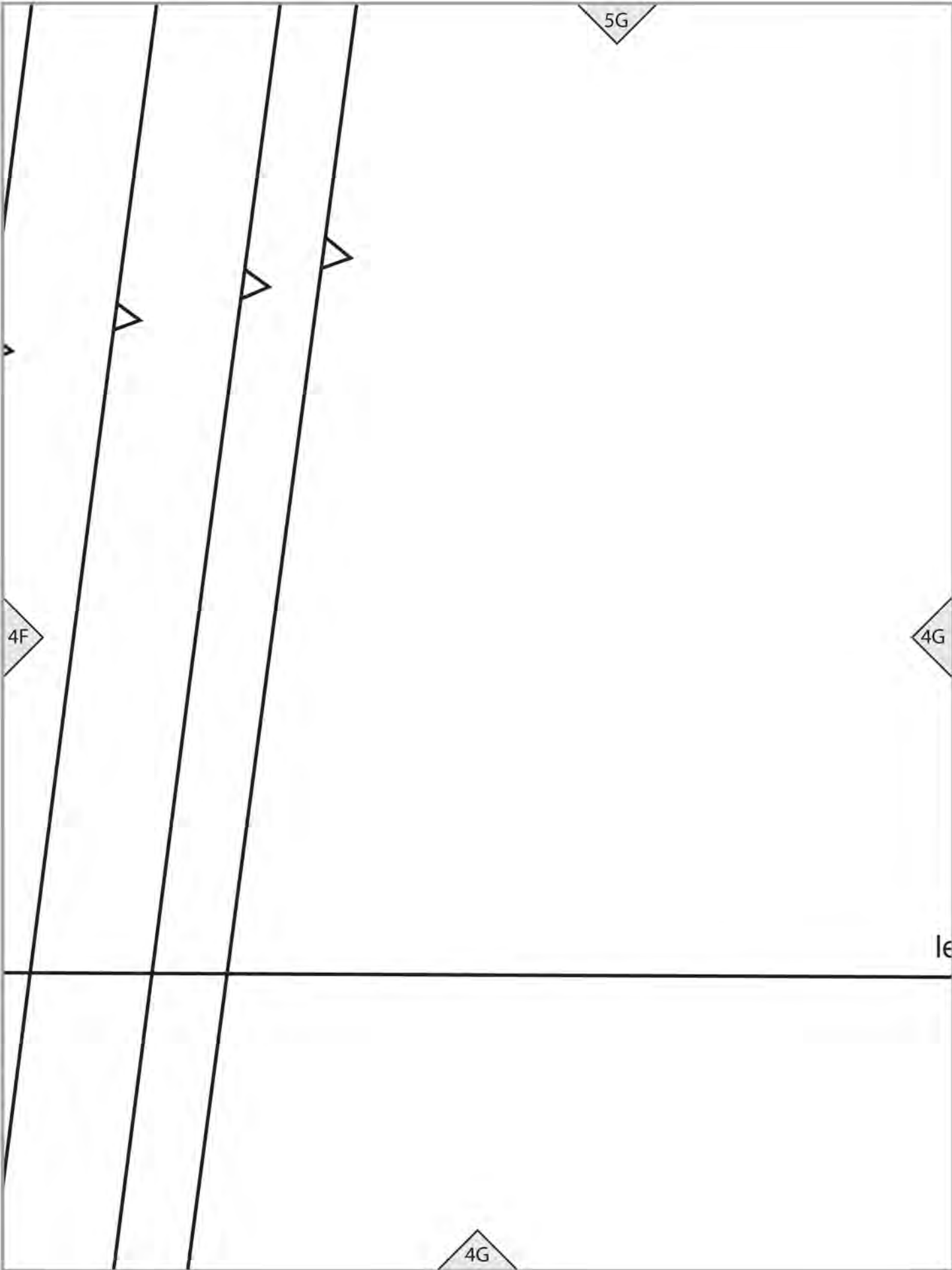



Place



4G

lengthen / shorten line

4H

5H

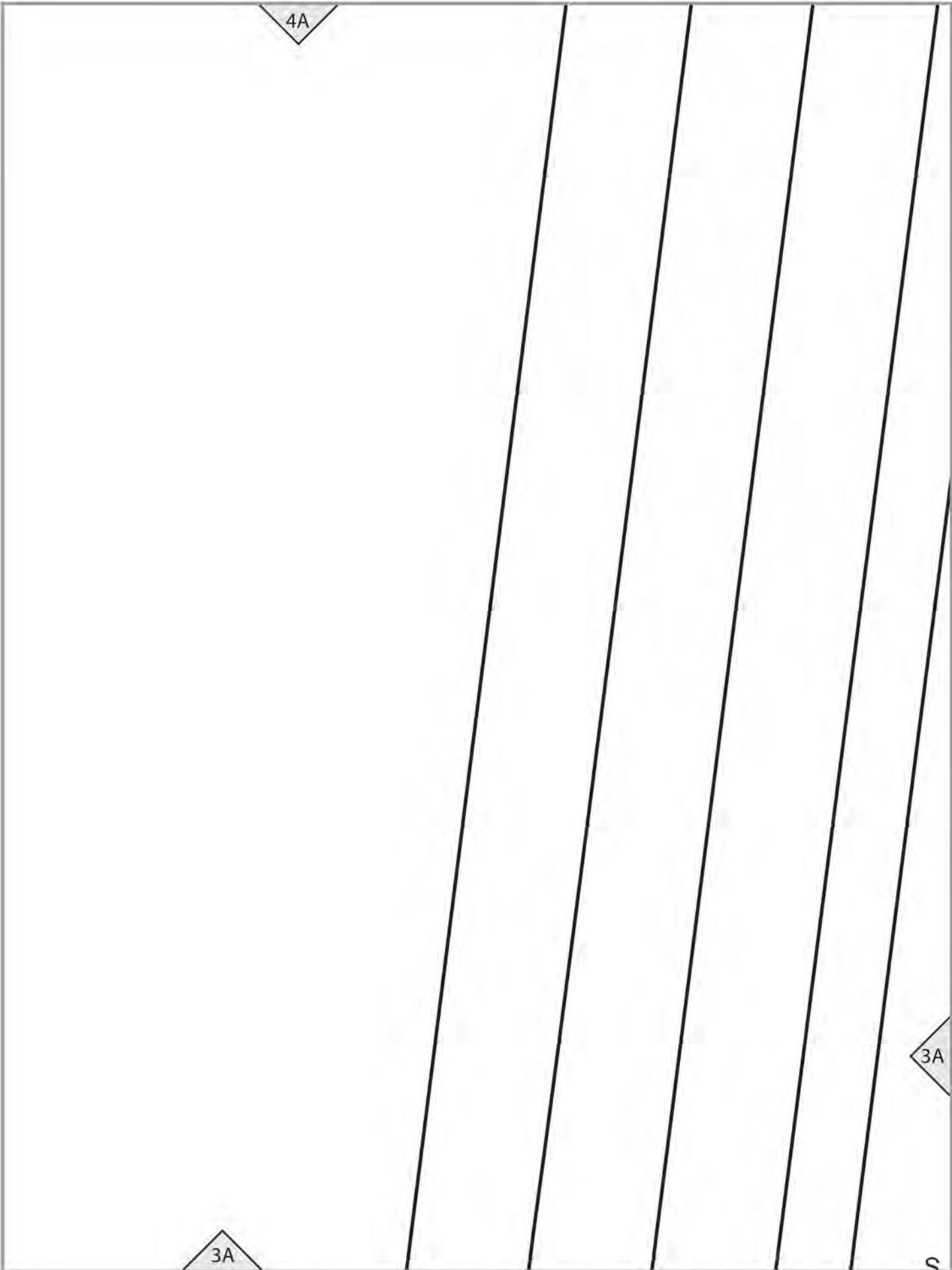

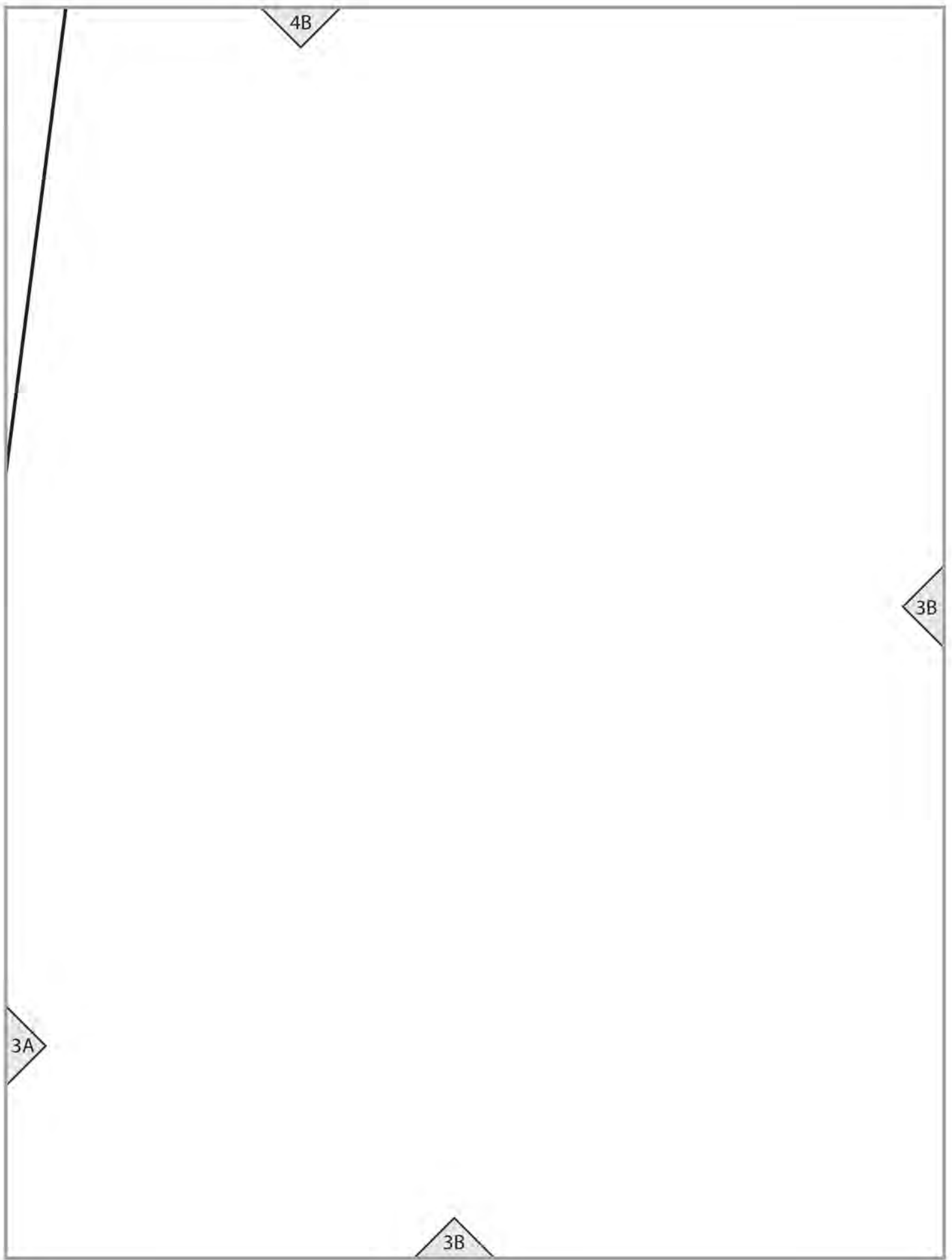

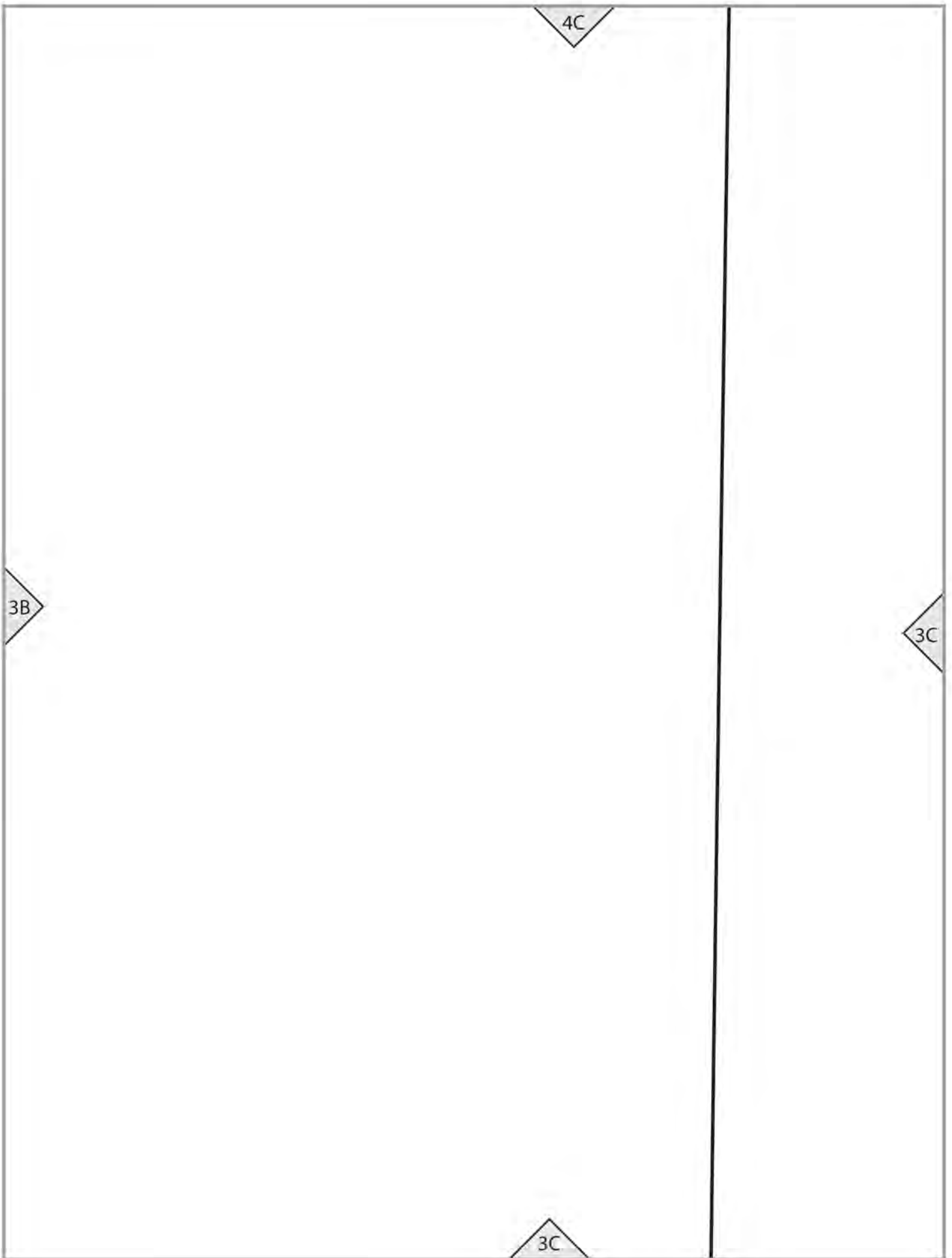

4D

DRESS (C)

Size L

8

GRAINLINE

FRONT FACING  
Cut 1 of fabric  
Cut 1 of interfacing

3C

3D

3D

4E

FRONT FACING  
Cut 1 of fabric  
Cut 1 of interfacing

8

GRAINLINE

Size XXL

DRESS (C)

3D

3E

3E

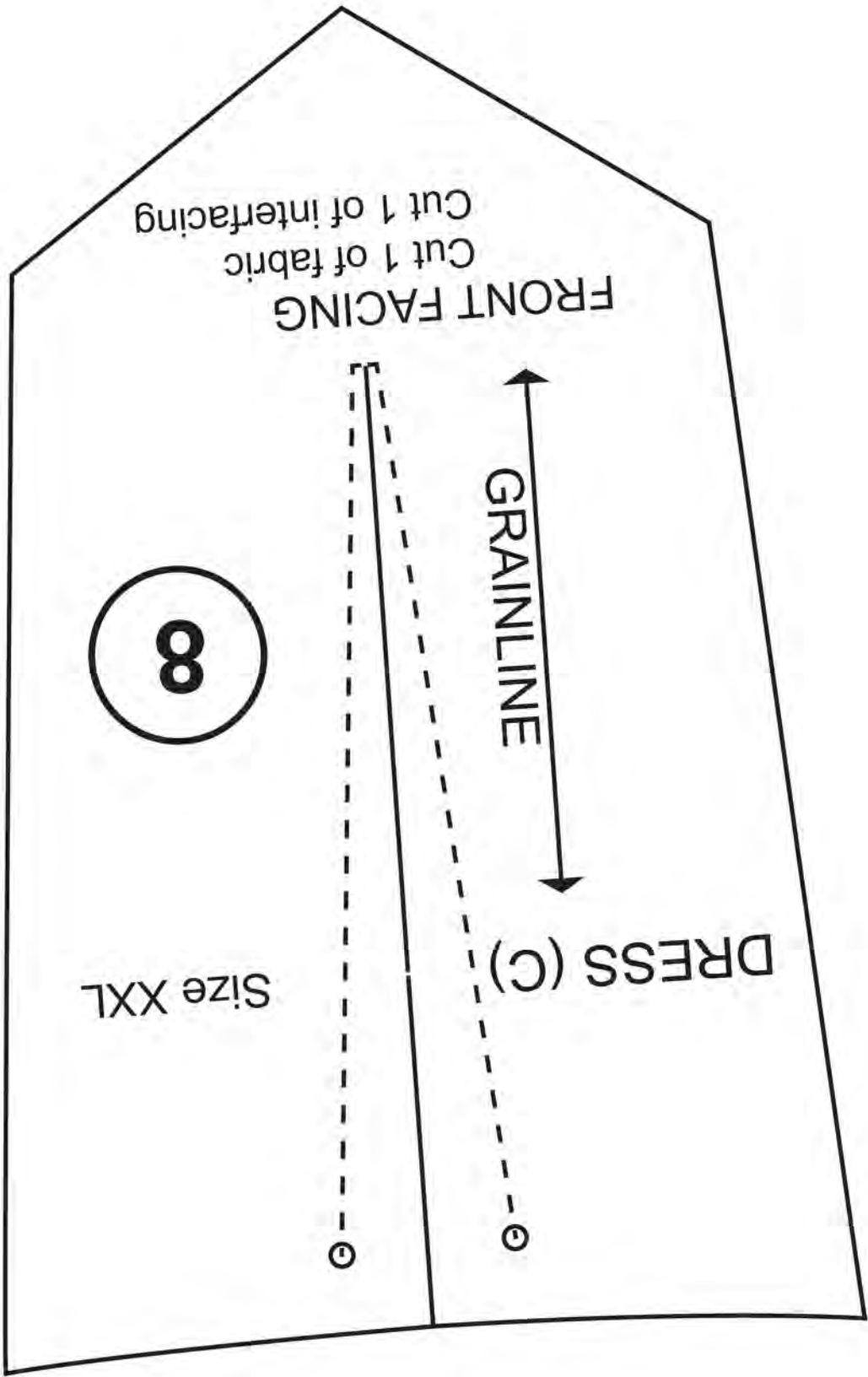

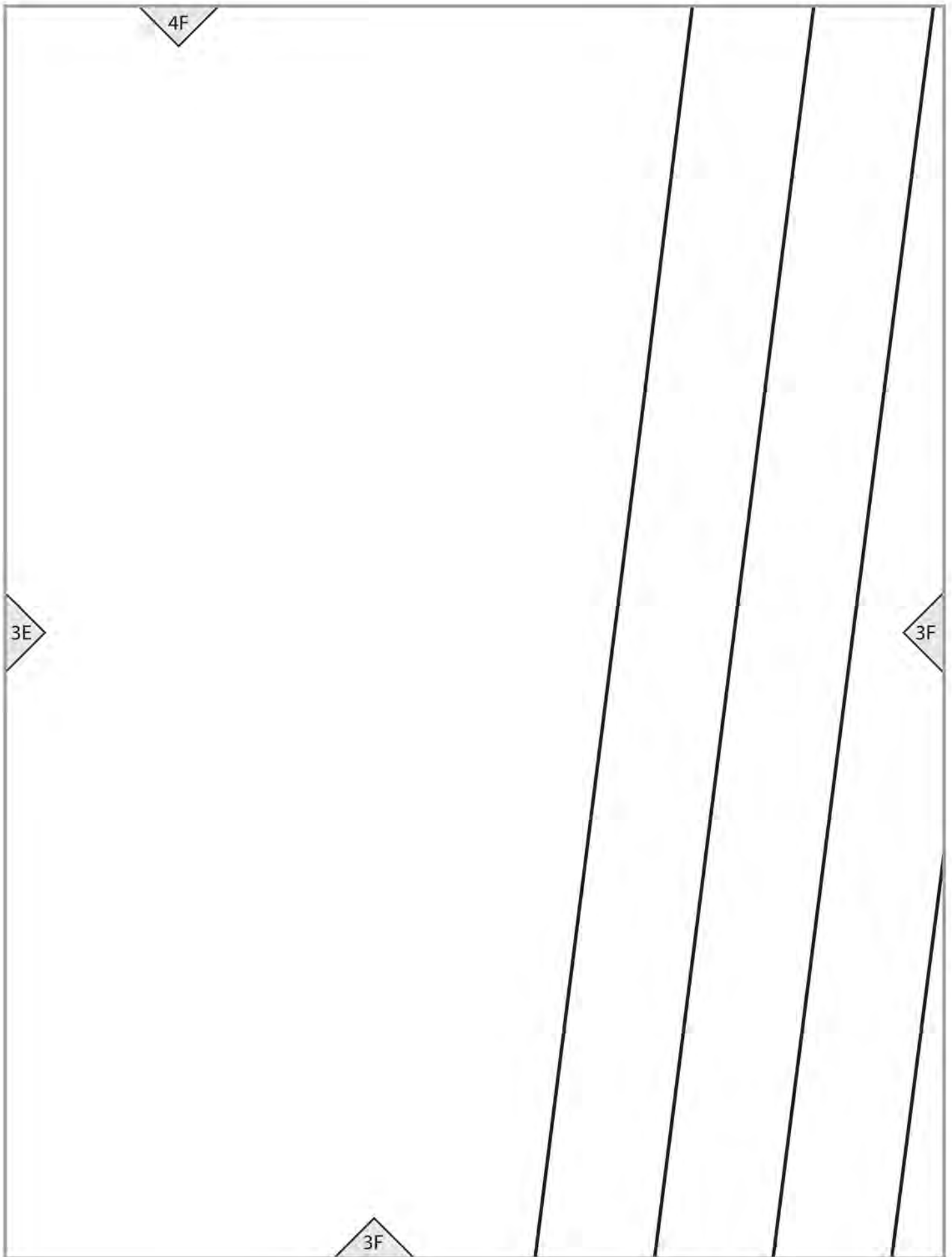

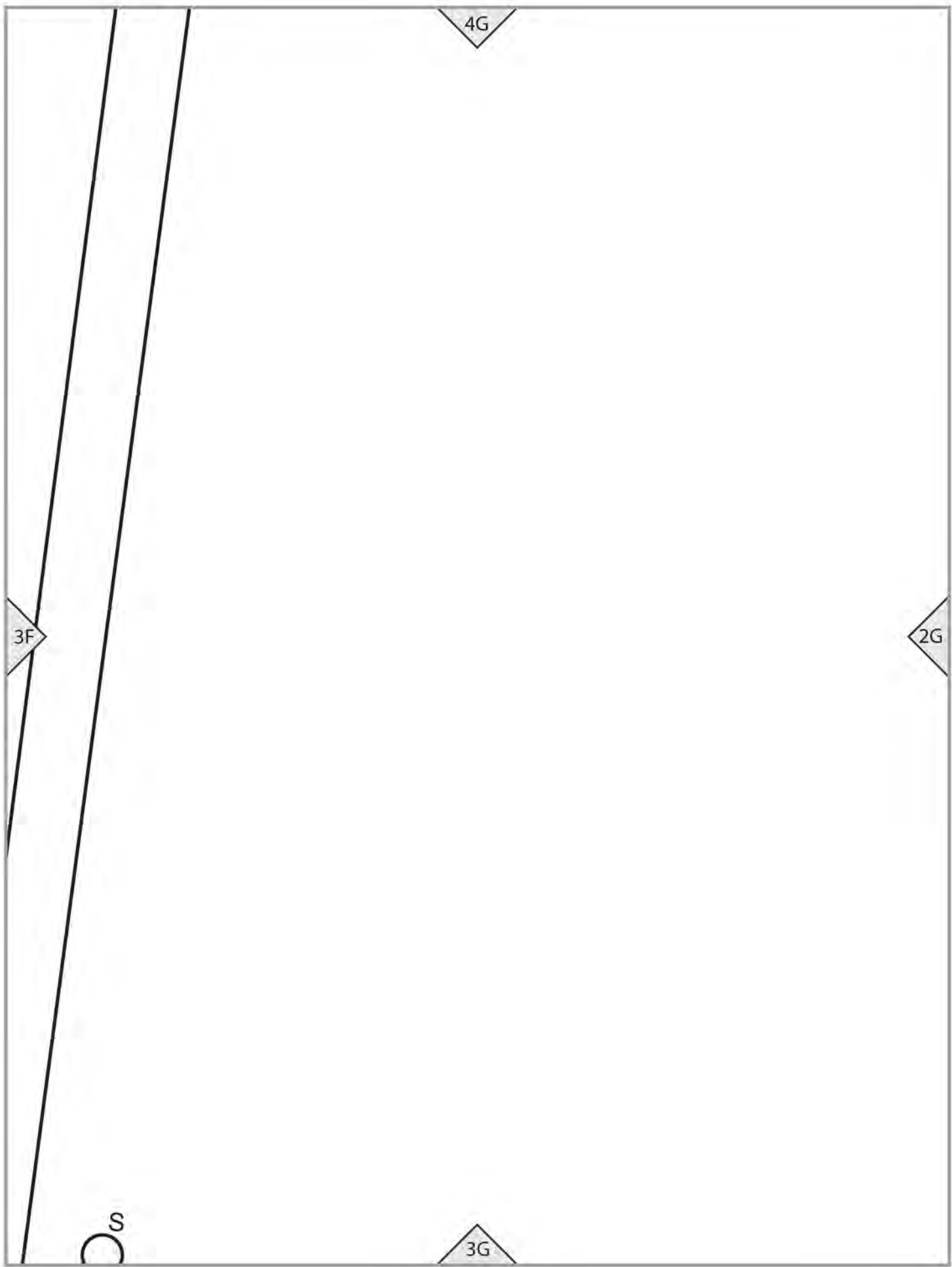



4H

2G

3H

3A

XXL

XL

L

M

S

2A

2A

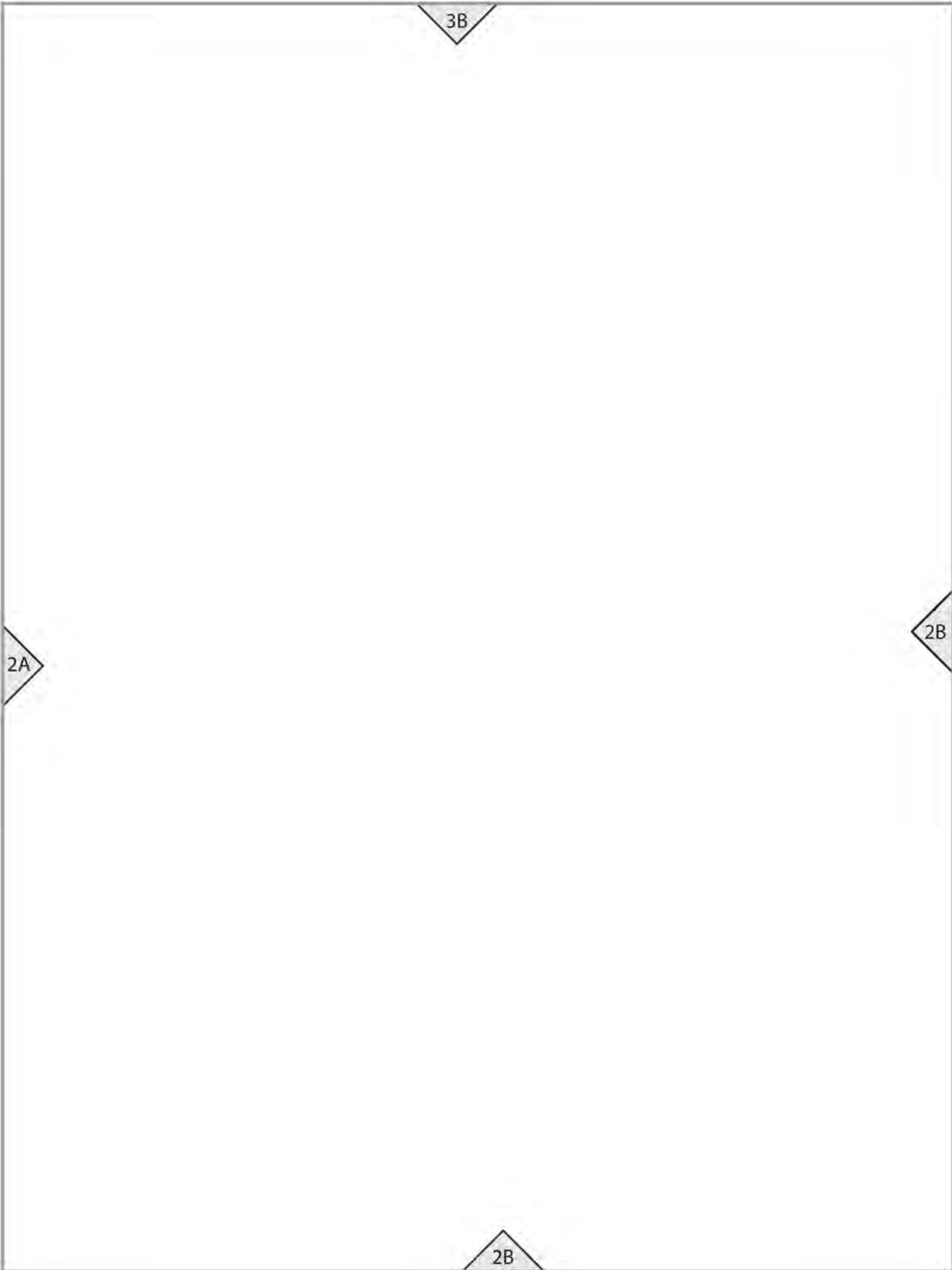

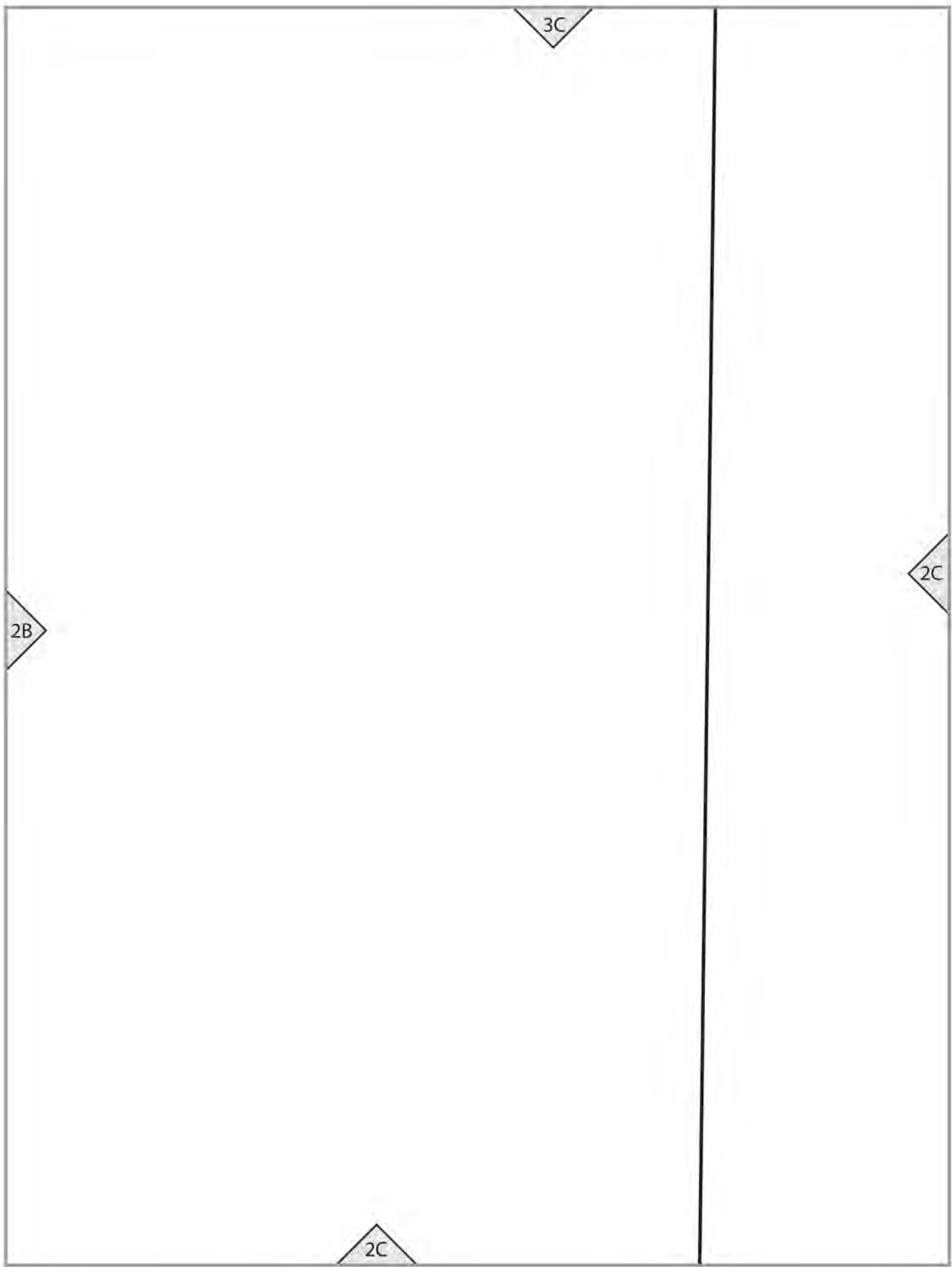

3D

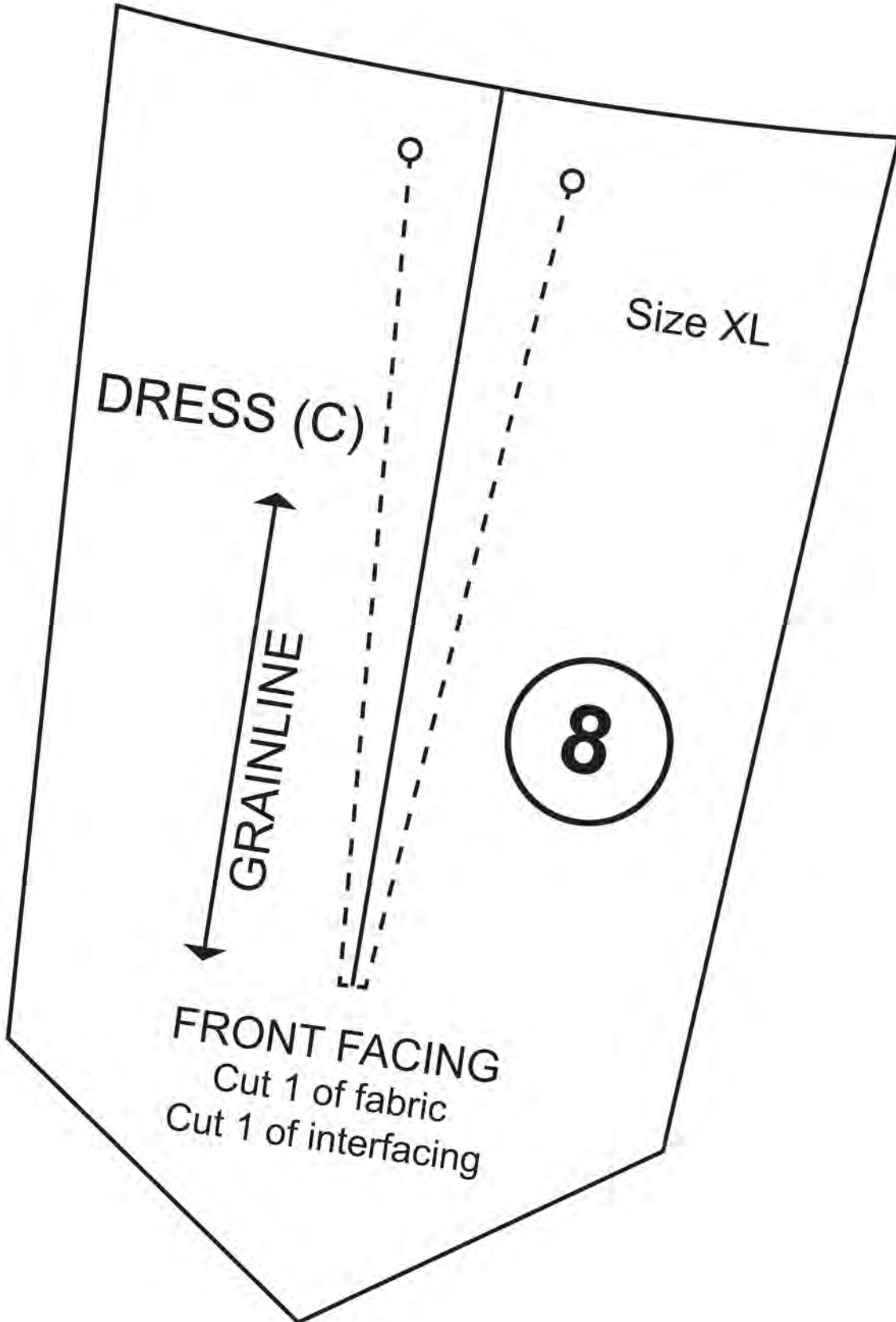

DRESS (C)

Size XL

GRAINLINE

8

FRONT FACING  
Cut 1 of fabric  
Cut 1 of interfacing

2C

2D

2D

3E

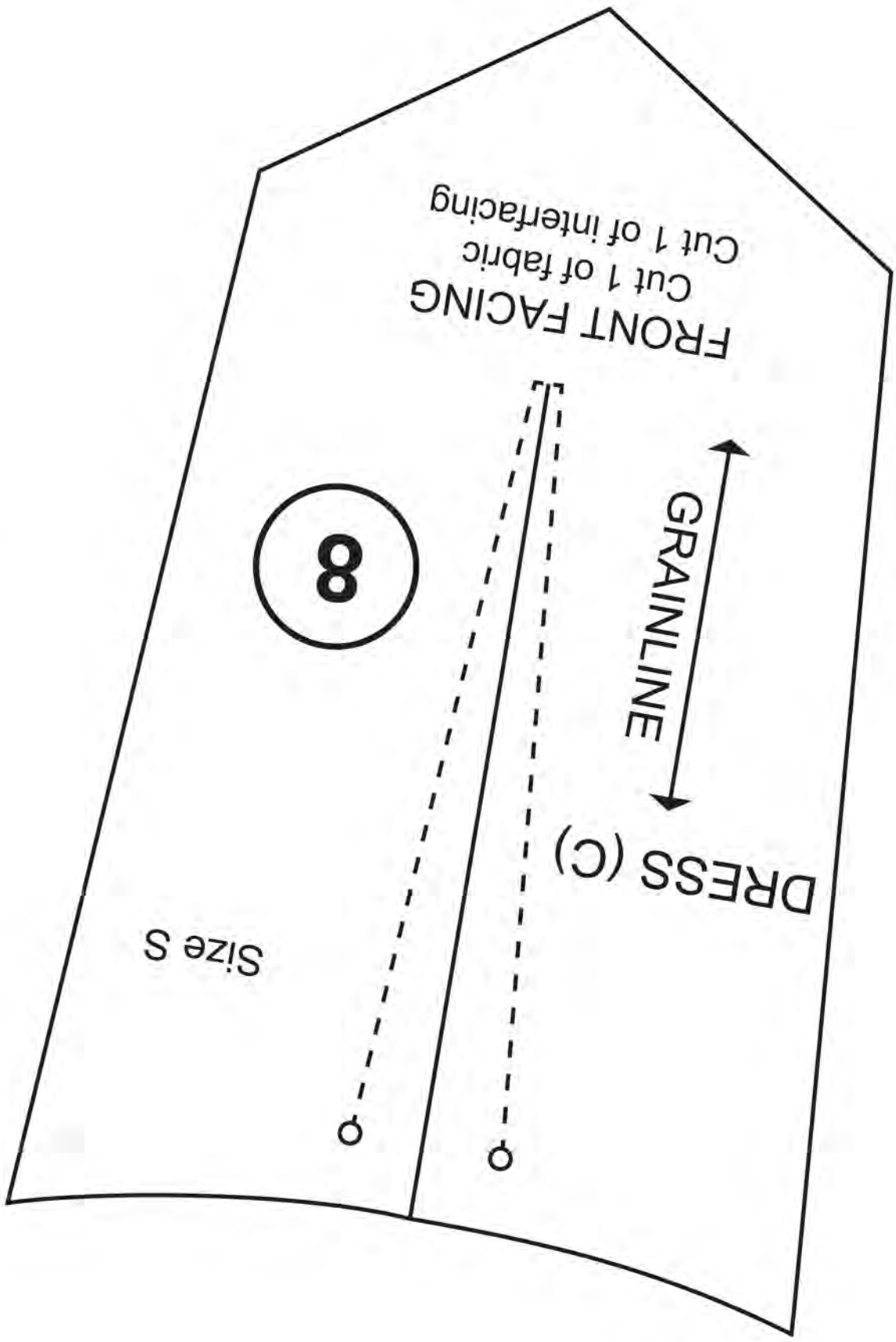

FRONT FACING  
Cut 1 of fabric  
Cut 1 of interfacing

8

GRAINLINE

DRESS (C)

Size S

2D

2E

2E

3F

XXL  
○

XL  
○

L  
○

2E

2F

2F

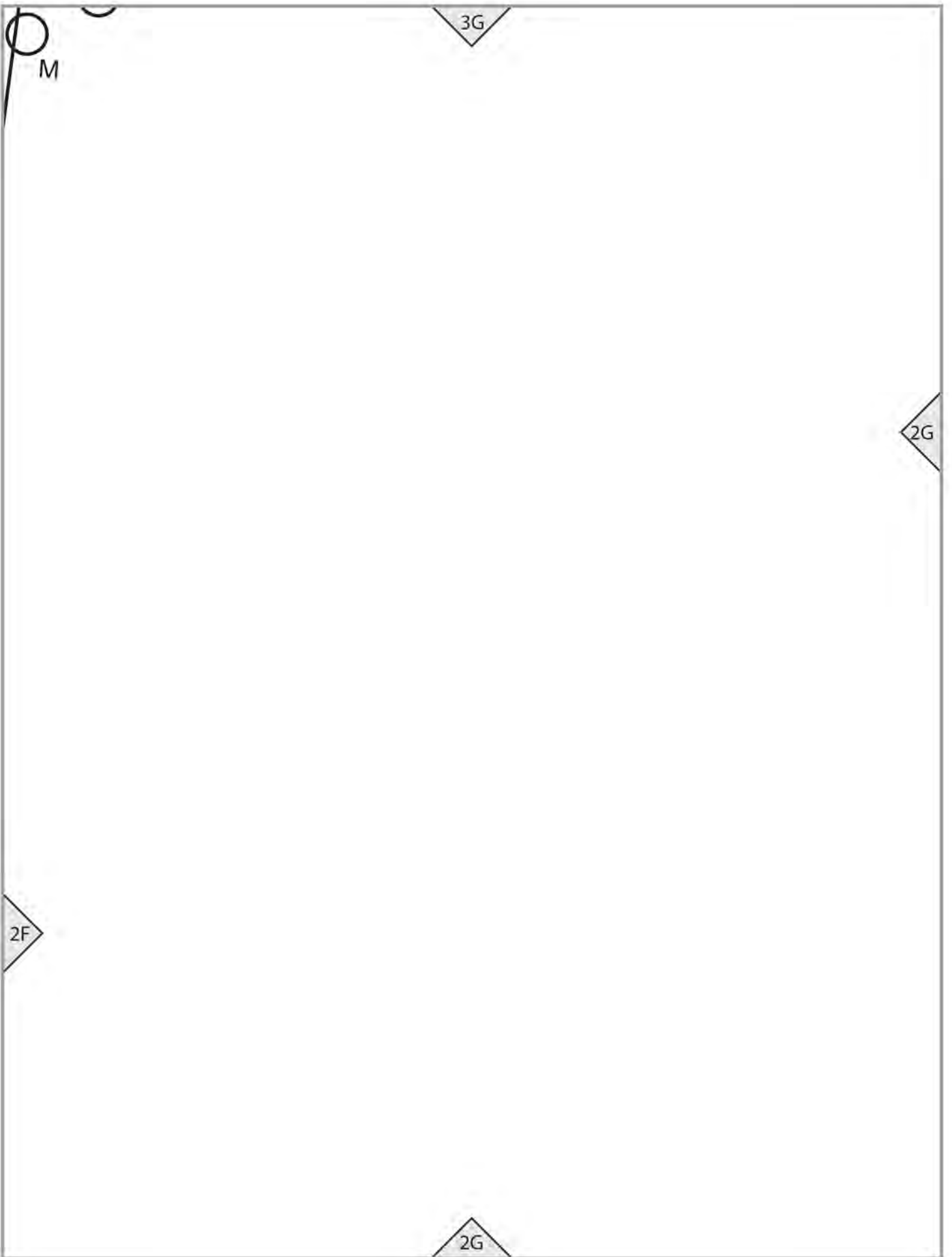



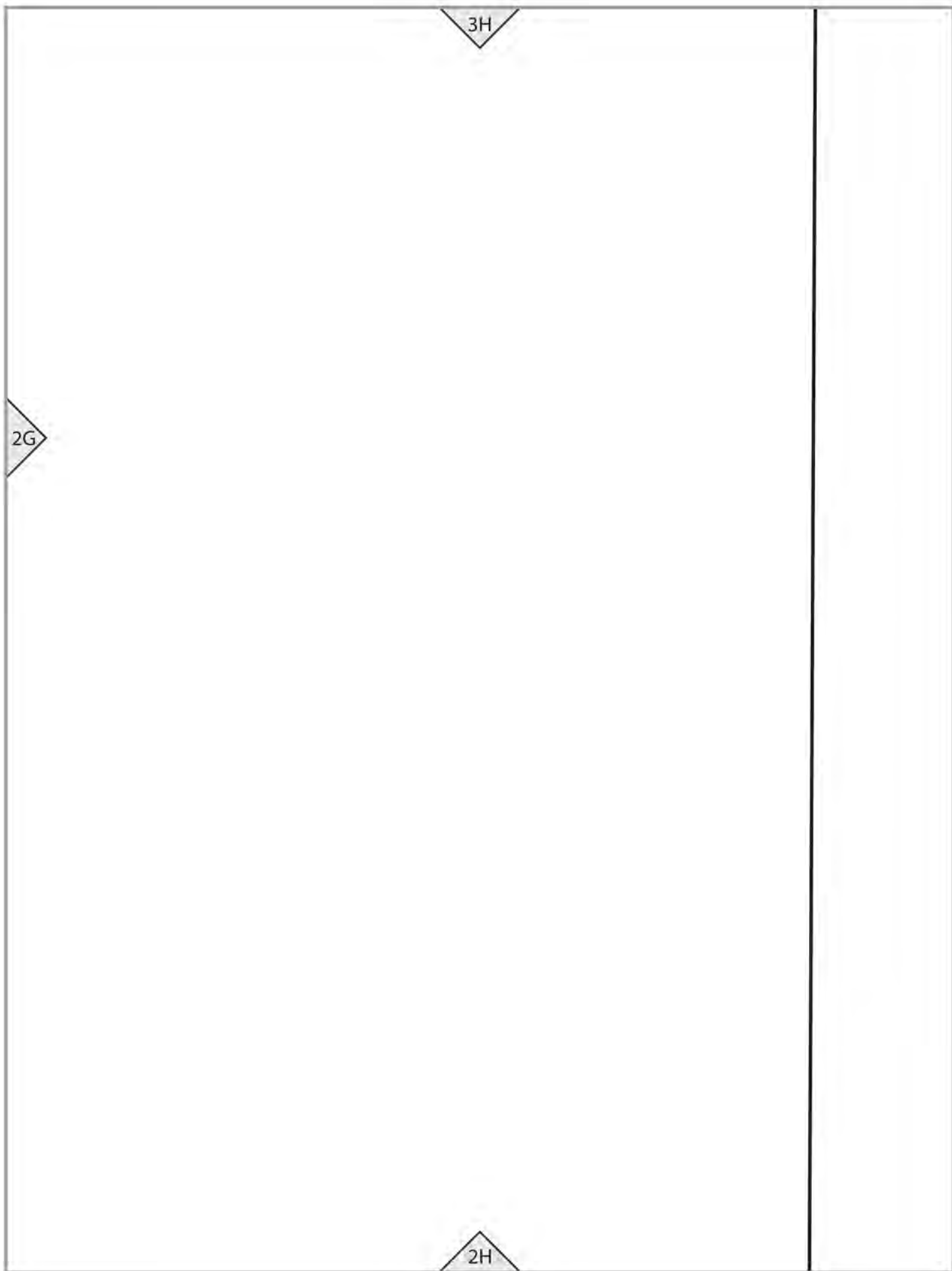

2A

1A

XXL

XL

L

M

S

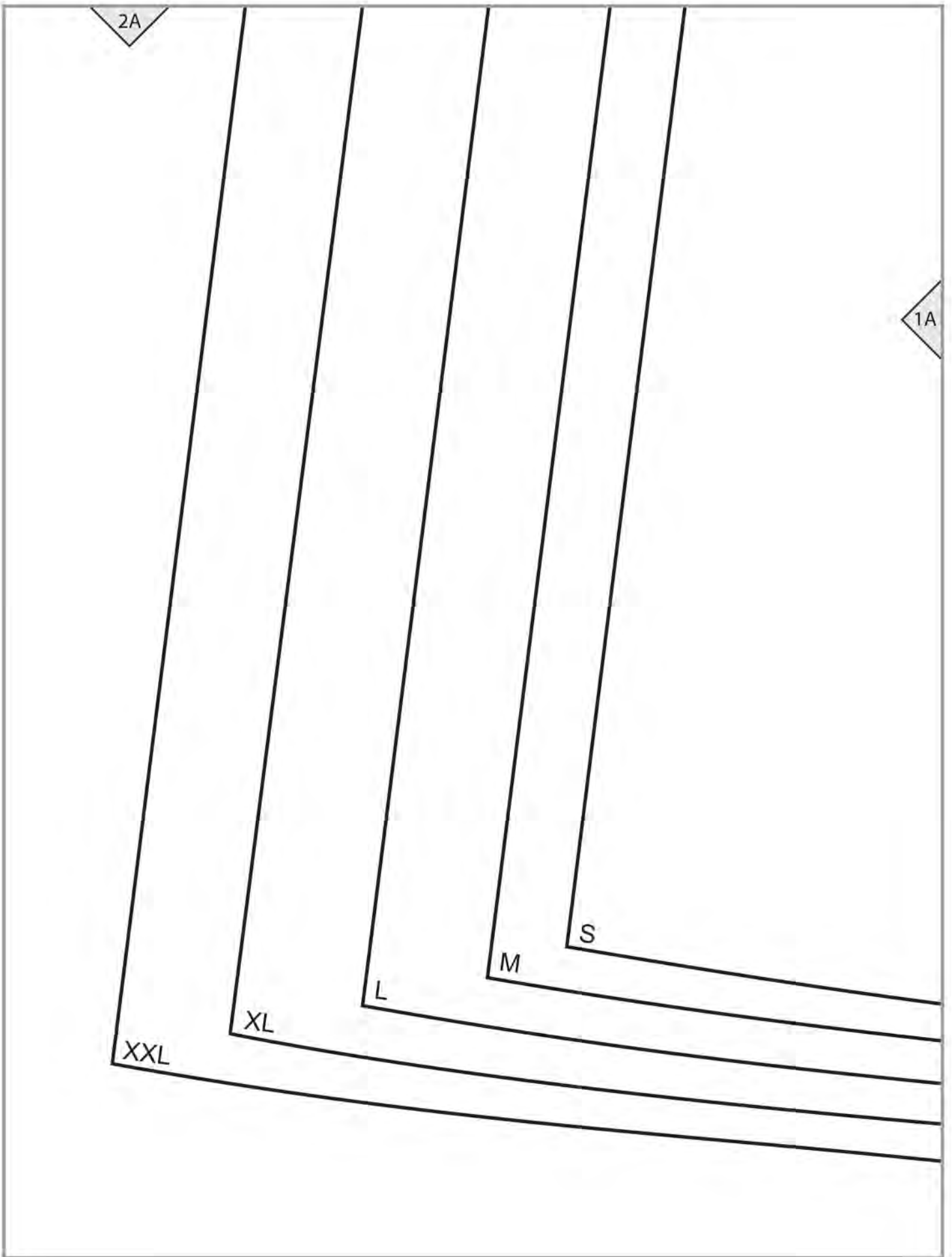

2B

1A

1B

C2 cutting line

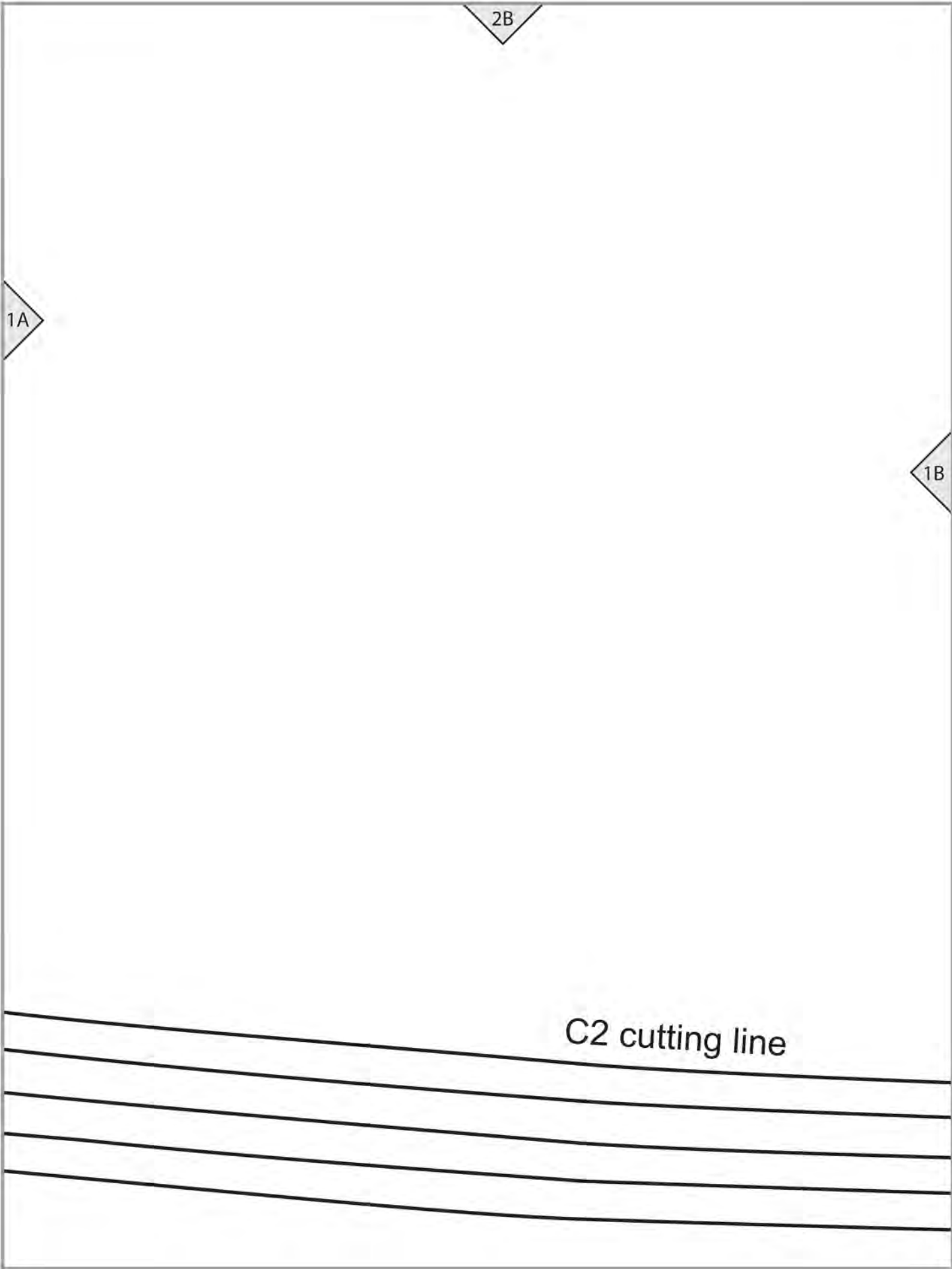
A diagram of a rectangular frame with a white background and a black border. At the top center, there is a downward-pointing triangle containing the text '2B'. On the left side, there is a rightward-pointing triangle containing the text '1A'. On the right side, there is a leftward-pointing triangle containing the text '1B'. In the lower right quadrant, there are four parallel, slightly curved lines sloping downwards from left to right. The topmost of these lines is labeled 'C2 cutting line'.

2C

1B

1C

S

M

L

XL

XXL

2D

1D

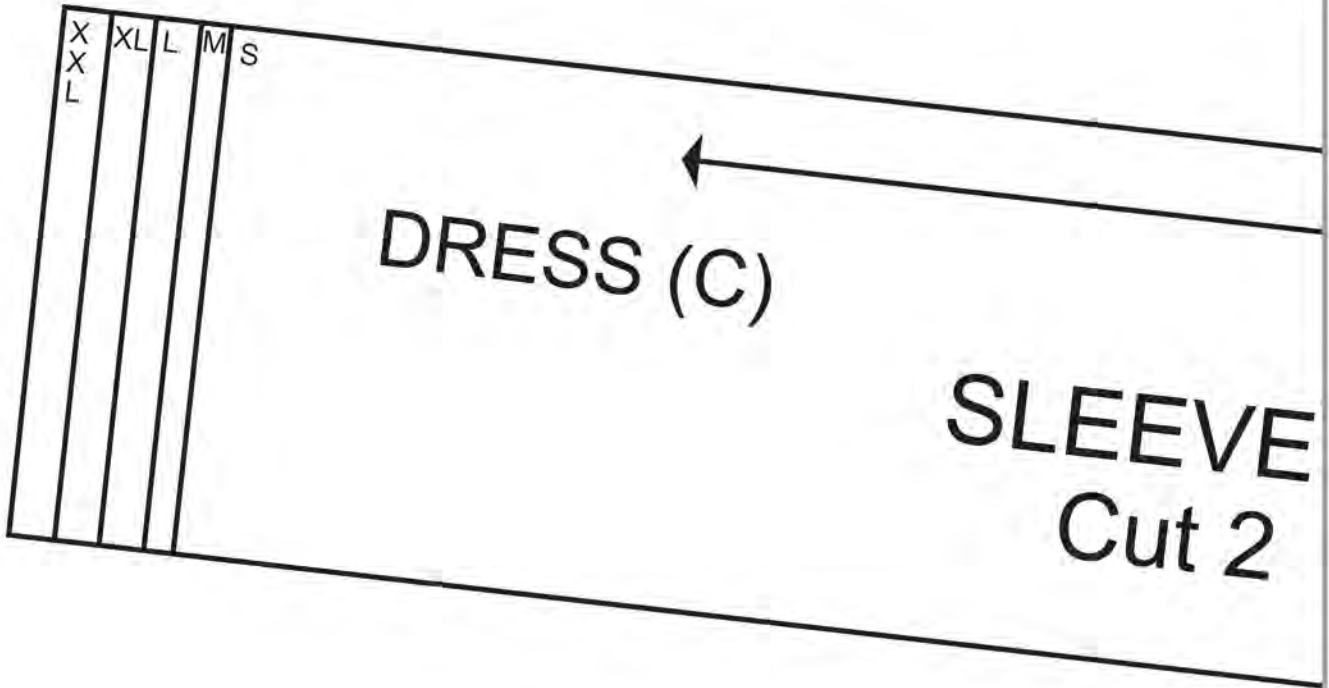

1C

2E

1D

1E

GRAINLINE

BAND

9

S	M	L	XL	XXL
---	---	---	----	-----

2F

1E

1F

XXL

XL

L

M

S

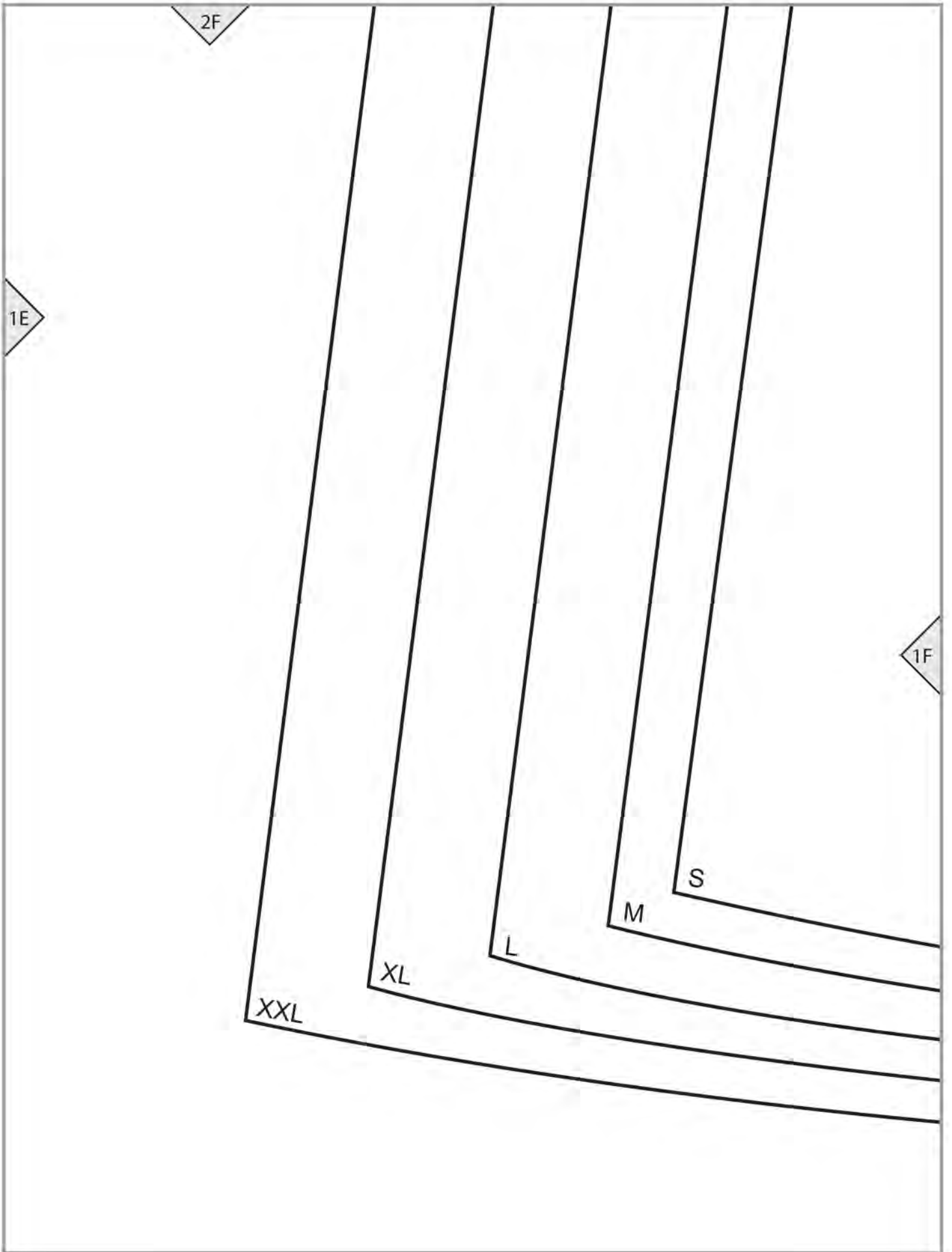

2G

1F

1G

C2 cutting line

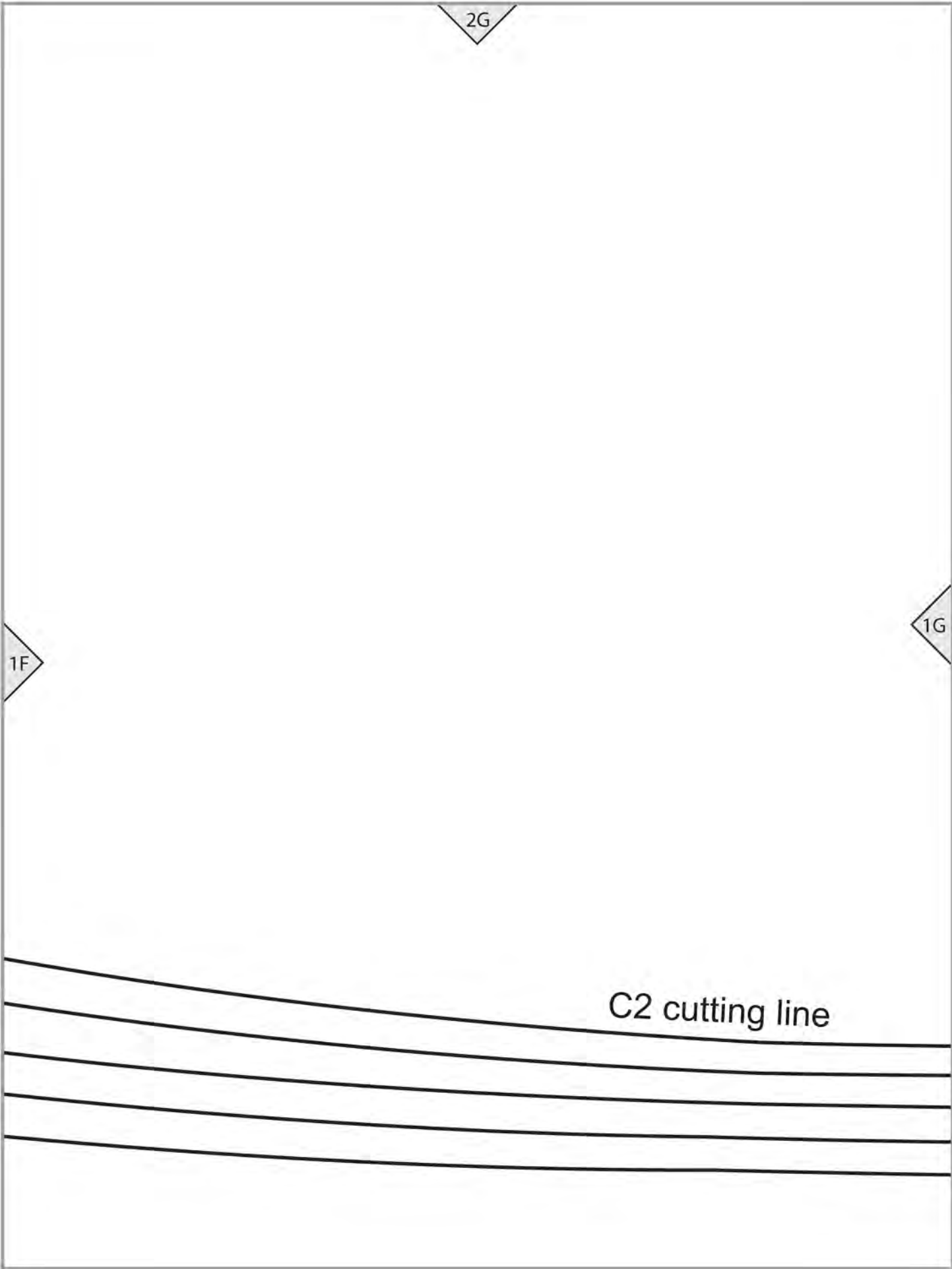

The diagram shows a cross-section of a curved structure, likely a pipe or duct, with five parallel lines representing different layers or components. The top line is labeled 'C2 cutting line'. The drawing is framed by a rectangle with corner markers labeled 1F, 1G, and 2G.



2H

1G

S

M

L

XL

XXL