

# The Dress (Magic Pattern C)

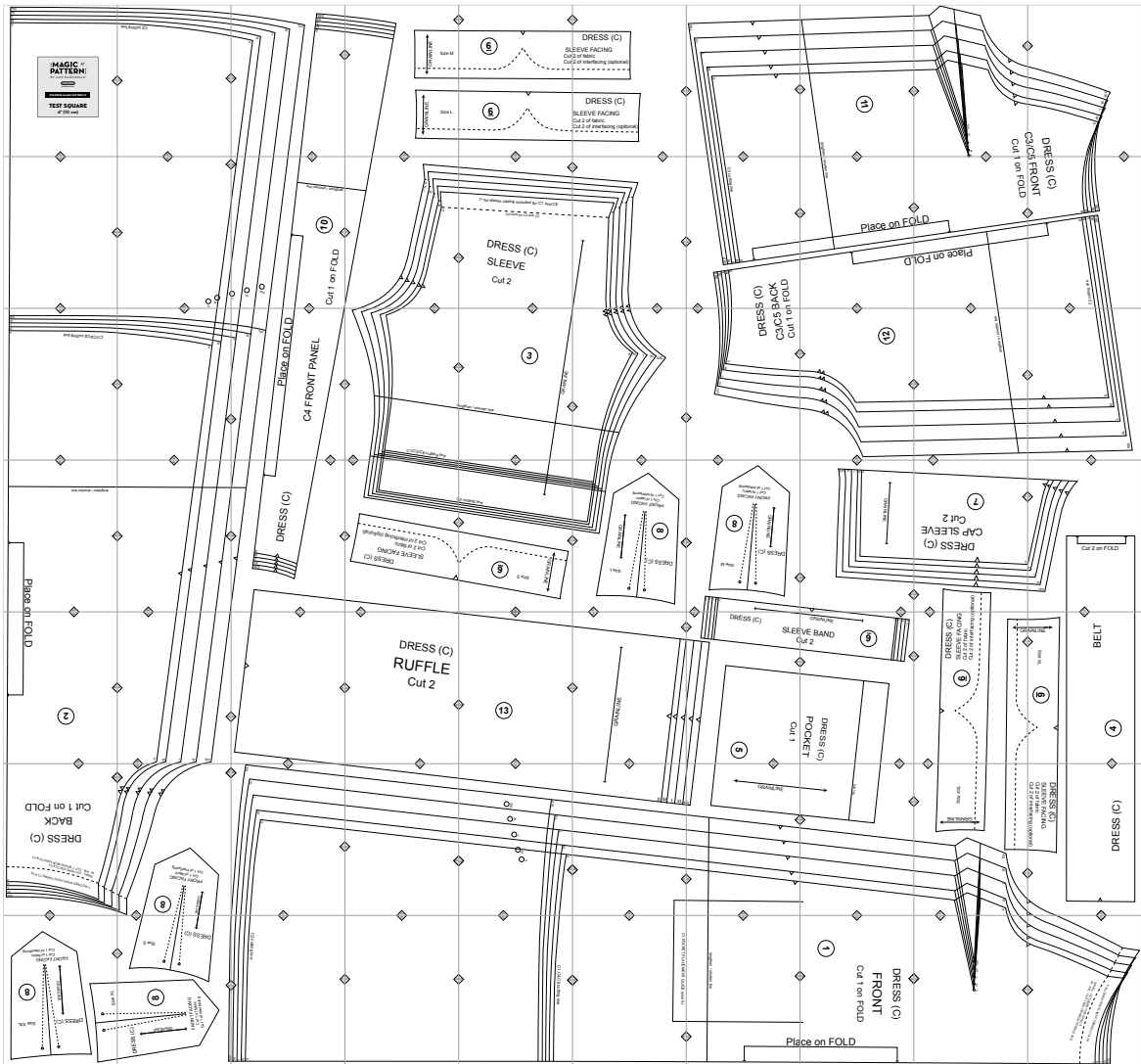

Copyright ©2014 by Amy Barickman

All rights reserved. Amy Barickman's patterns may be printed for personal use, but may not be otherwise reproduced—mechanically, electronically, or by any other means, including photocopying—without written permission of the publisher.

Sewing pattern designs for *The Magic Pattern Book* by Amy Barickman are intended for personal use only, and not as the basis for commercial manufacturing.

Workman Publishing, New York • [workman.com](http://workman.com)

TXX

TX

T

W

S

**THE MAGIC**   
**PATTERN** BOOK  
BY AMY BARICKMAN

**workman**  
workman.com

**THE DRESS (MAGIC PATTERN C)**

**TEST SQUARE**  
4" (10 cm)

7A

7A

C2 cutting line

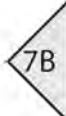

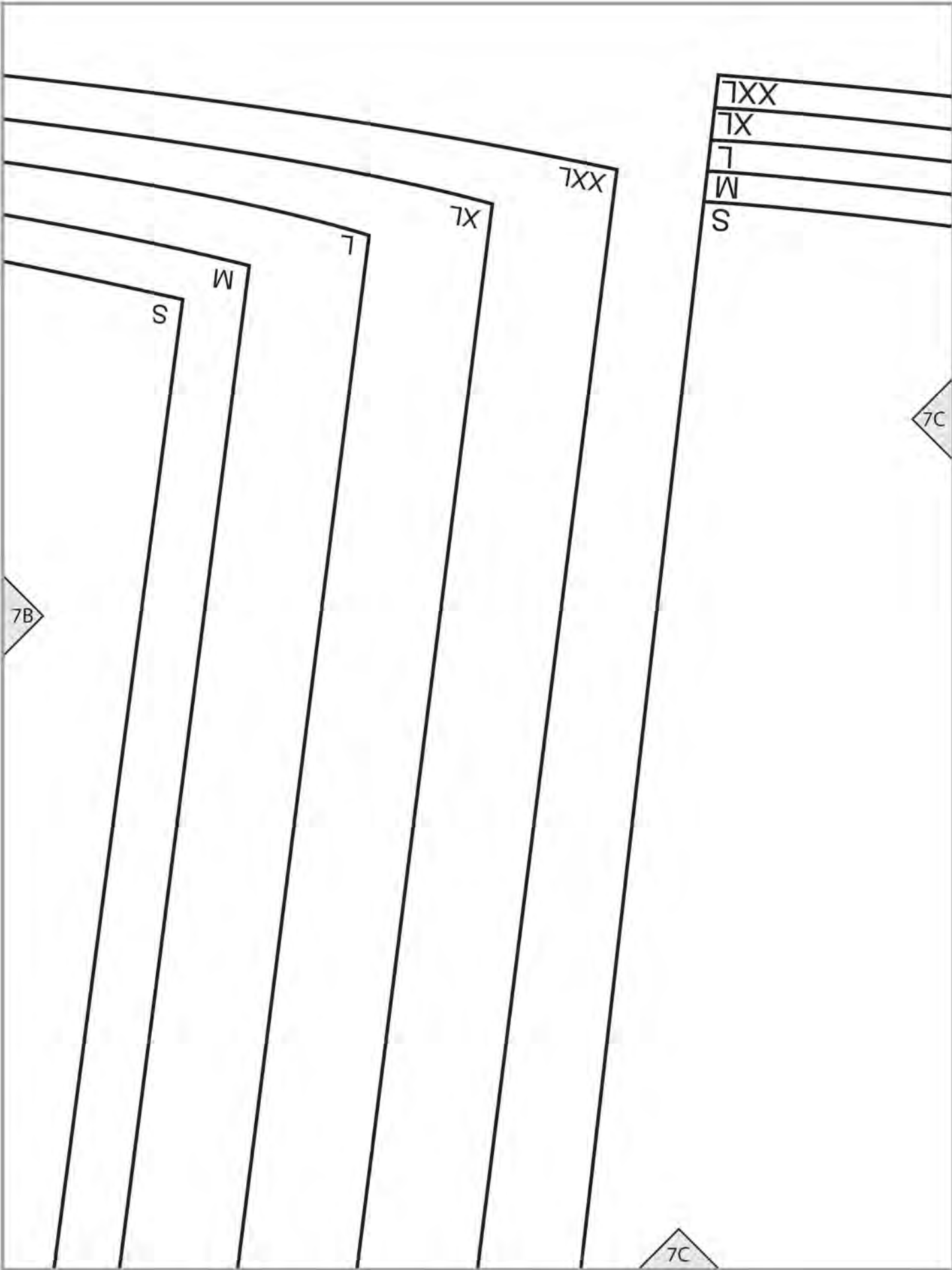

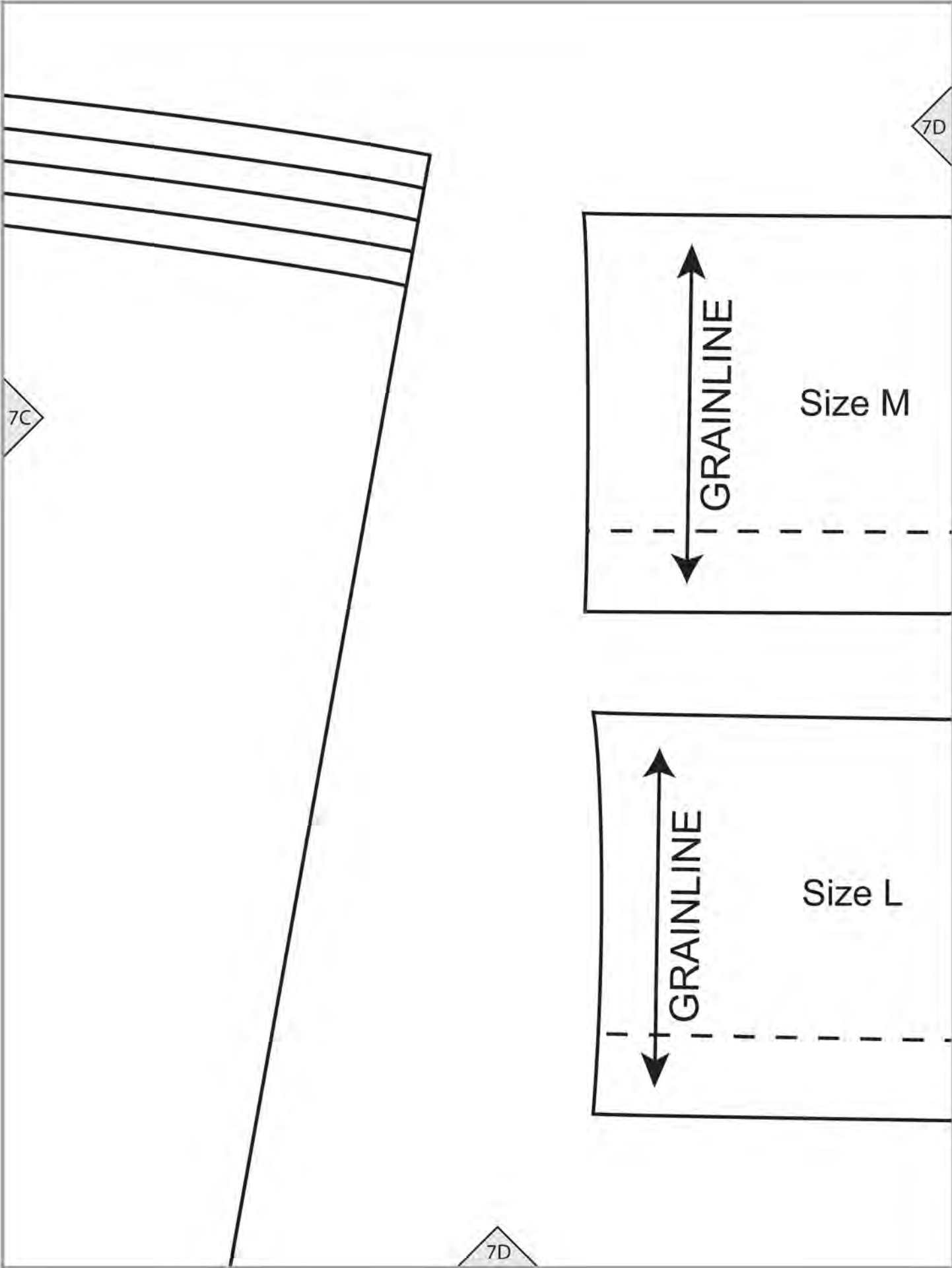

7D

7E

**6**

SL  
Cut  
Cut

**6**

7E

7E

## DRESS (C)

### EEVE FACING

2 of fabric

2 of interfacing (optional)

---

## DRESS (C)

### SLEEVE FACING

Cut 2 of fabric

Cut 2 of interfacing (optional)

---

7F

7F

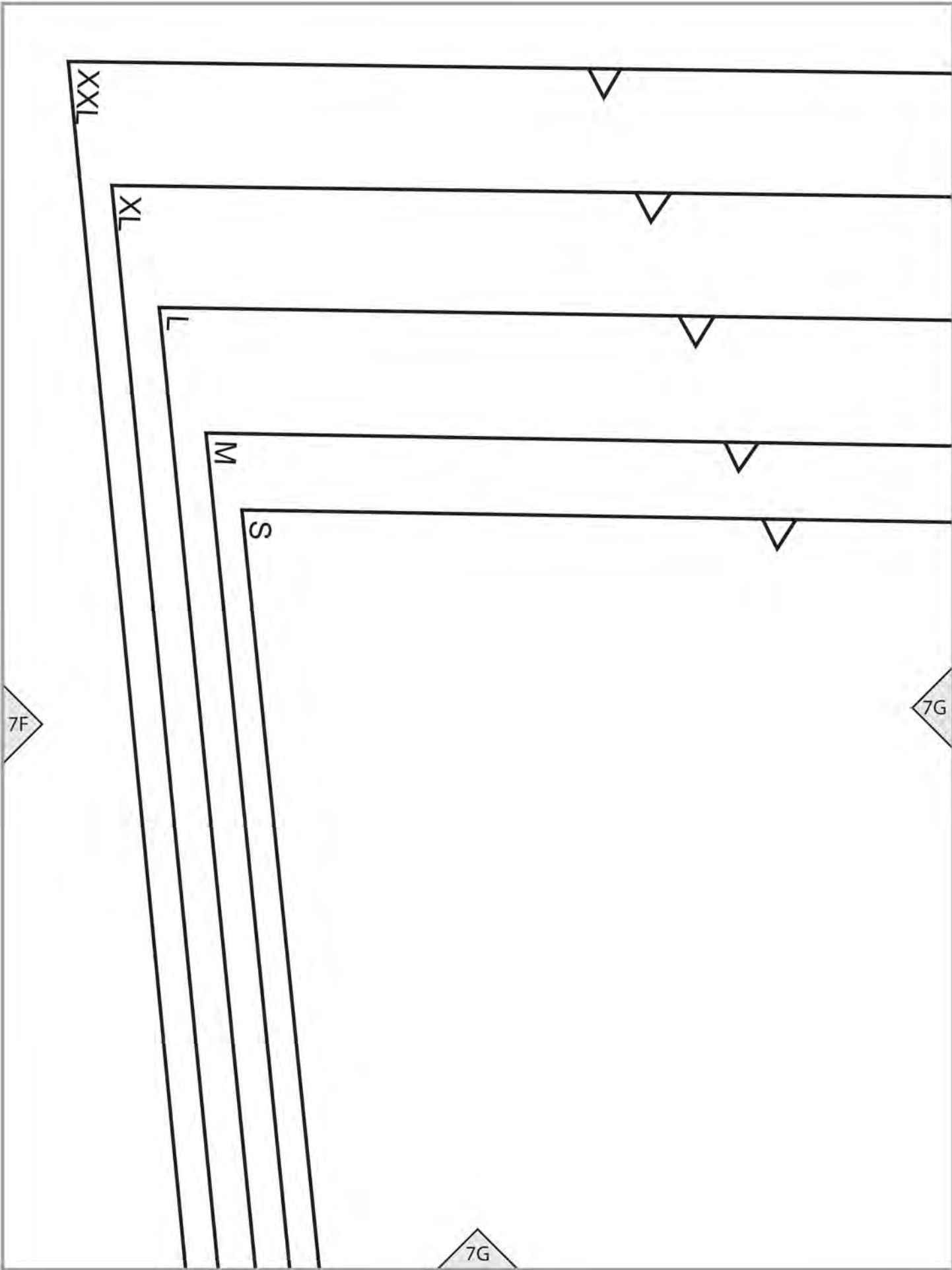



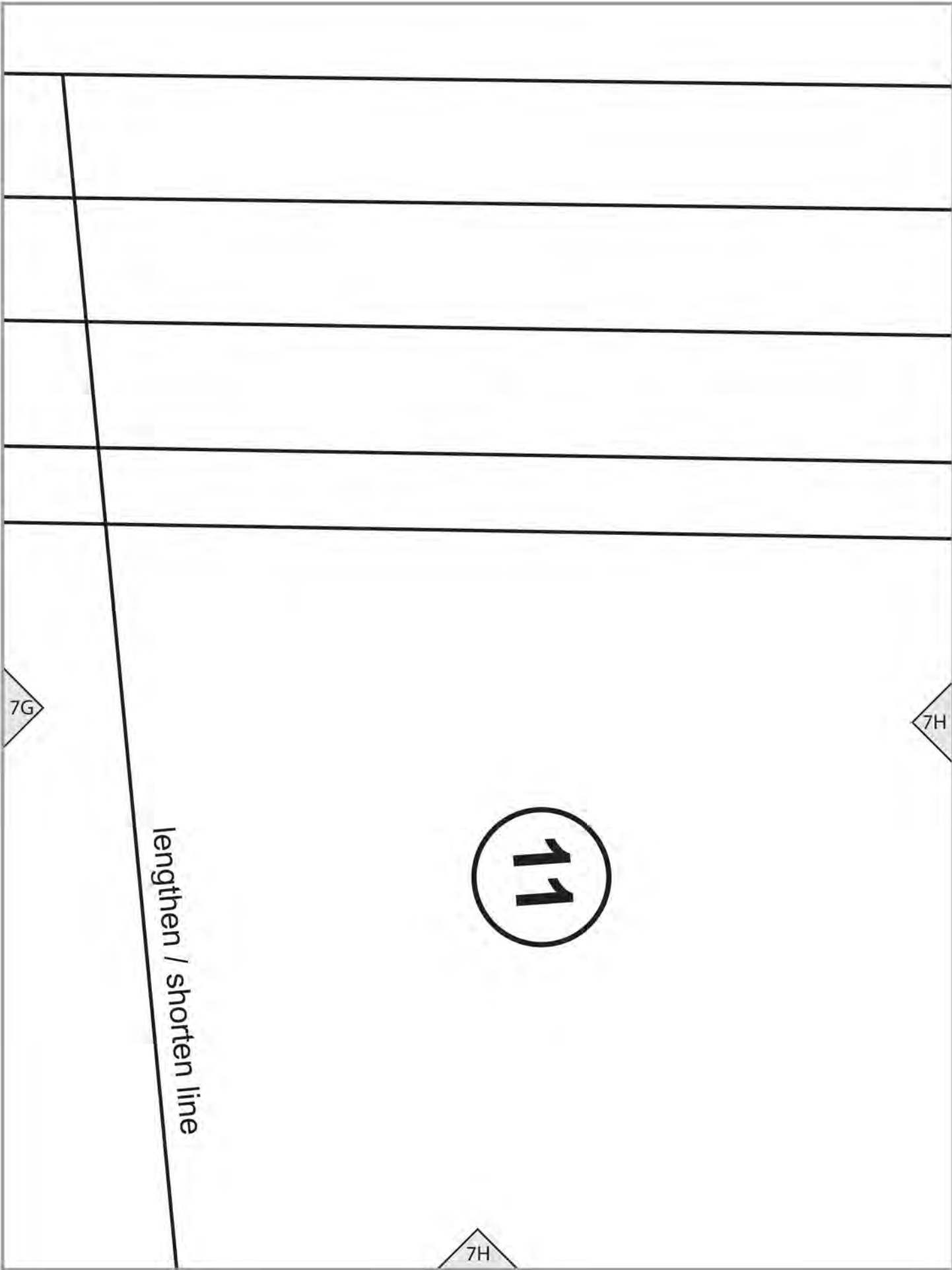

7G

7H

11

lengthen / shorten line

7H

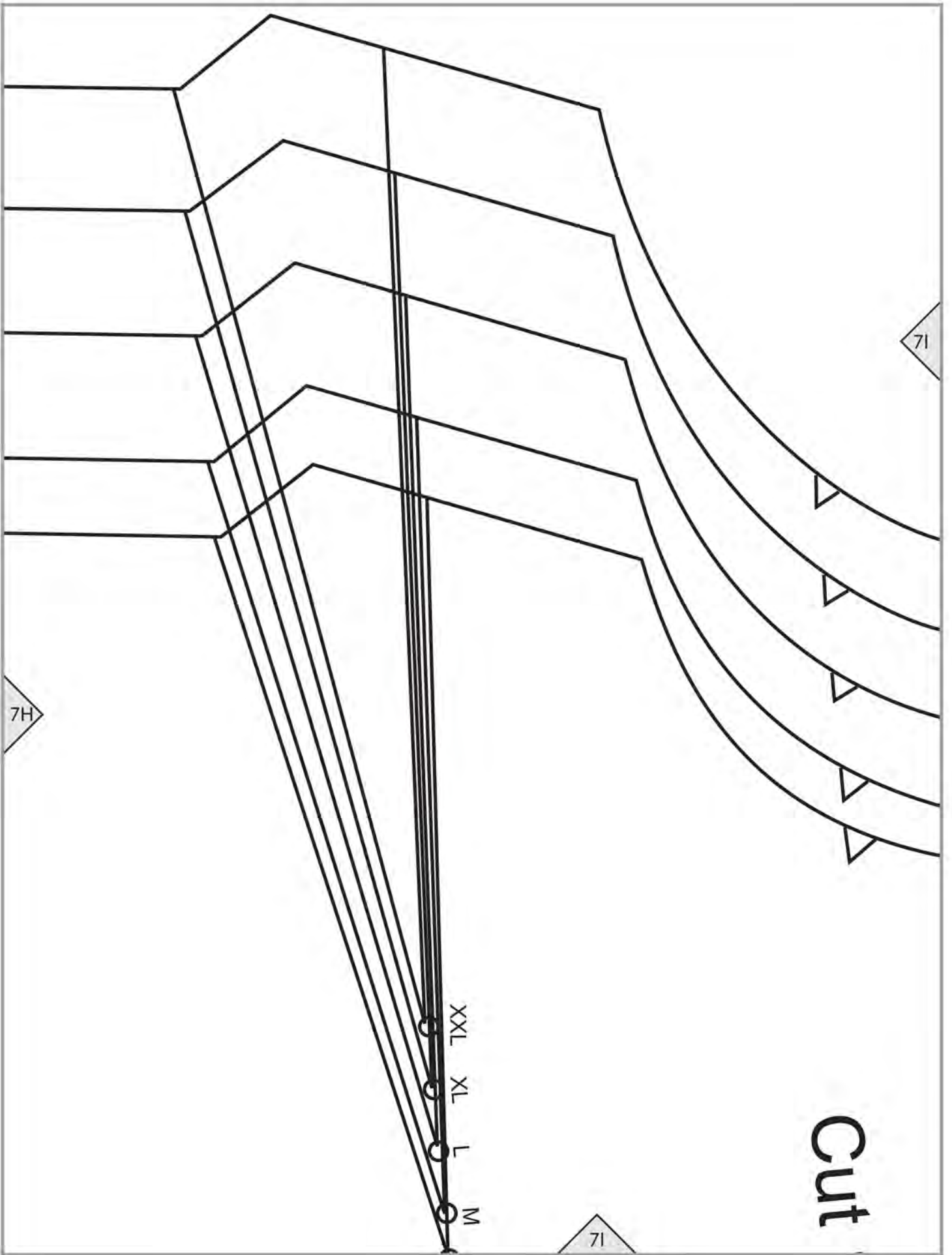

7H

71

XXL  
XL  
L  
M

71

Cut

7I

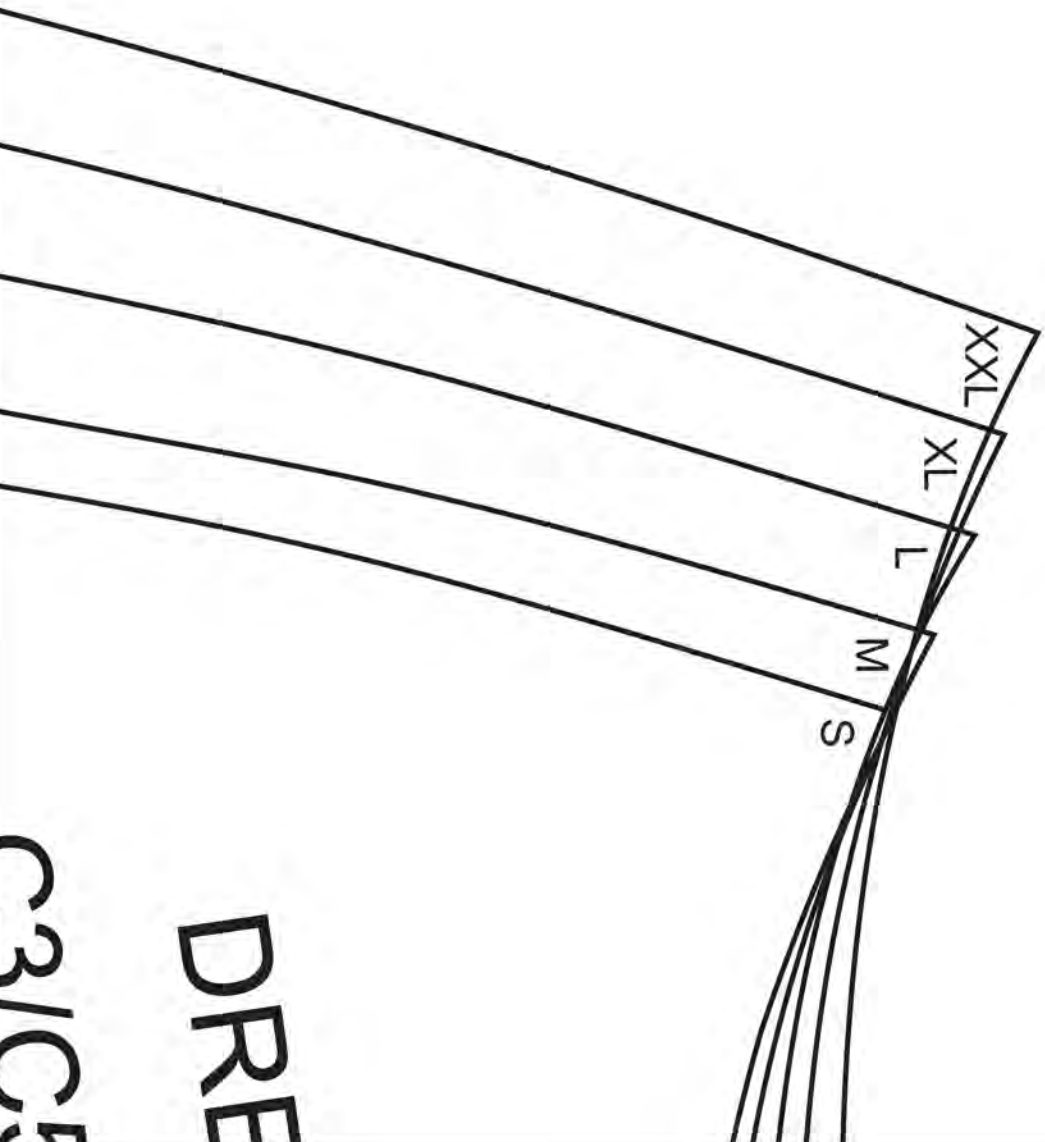

C3/C4

DRE

7J

7A

6A

6A

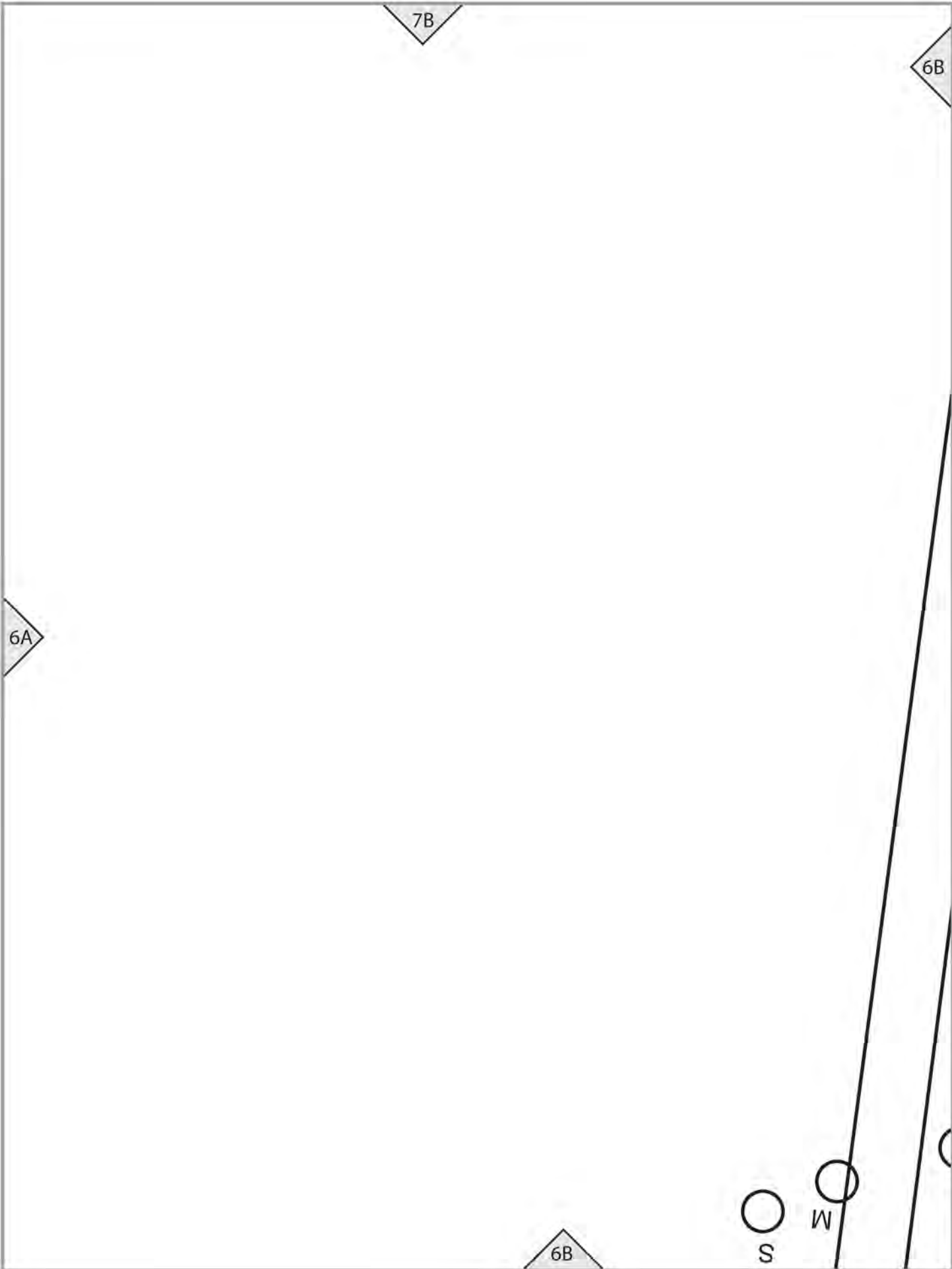

6B

7C

lengthen / shorten line

10

6C

Cut 1 on FOLD

6C

7

7X

7XX



7D

X  
X  
L

XL

L

M

S

6C

6D

6D



7E

6E

1" for elastic casing included for C1 and C6

Cut here for C2 and C3

**DRESS (C)**

**SLEEVE**

**Cut 2**

6D

6E



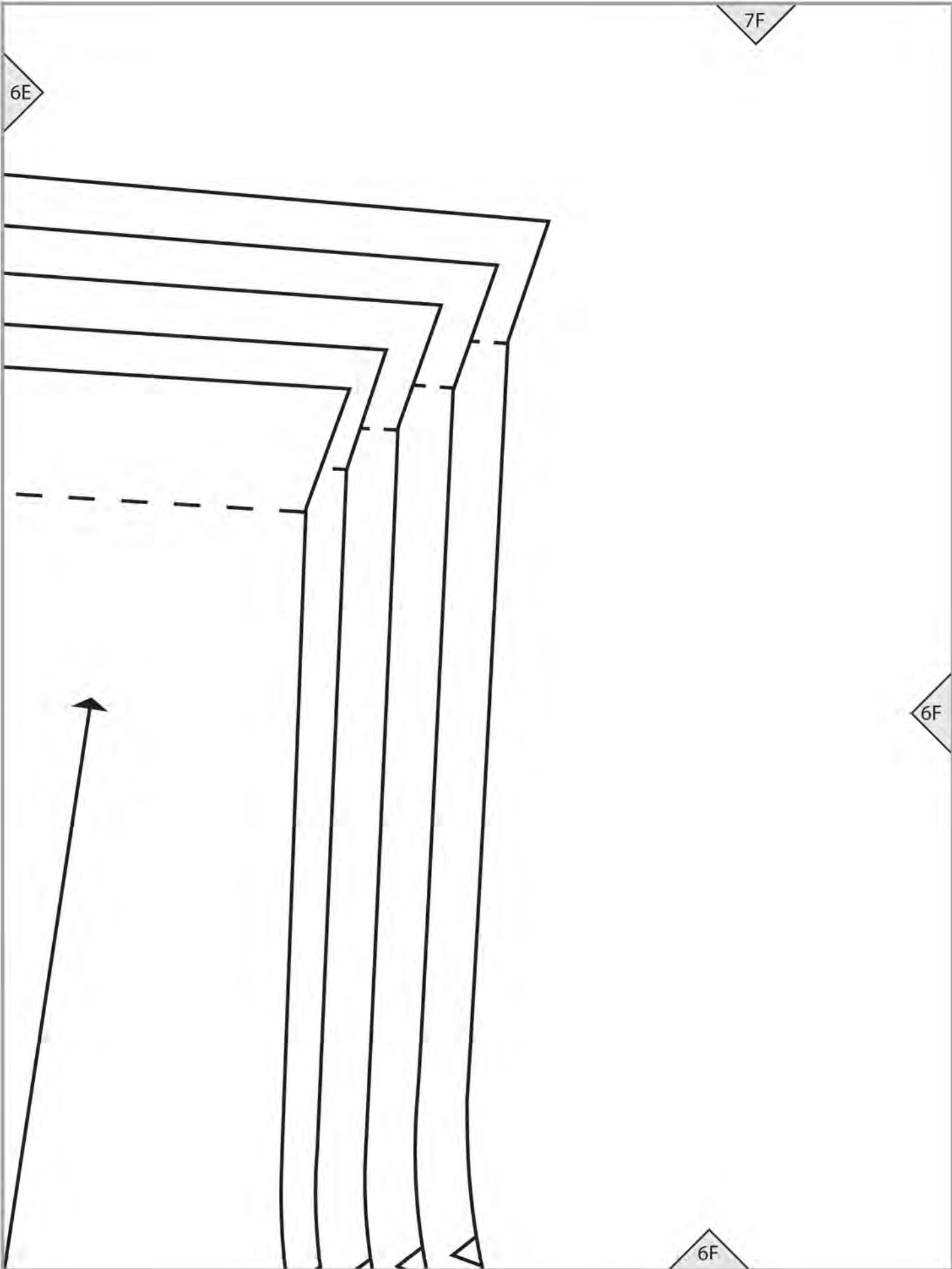

6E

7F

6F

6F

7G

C3 cutting line

6G

6F

XXL  
XL  
L  
M  
S

XXL  
XL  
L  
M  
S

S (C)  
BACK  
n FOLD

6G

7H

6G

6H

Place on FOLD

on FOLD

6H



1 on FOLD

65



71



6H



6I



Place on FOLD



6I

7J

S  
M  
L  
XL  
XXL

S  
M  
L  
XL  
XXL

C3 cutting line

ESS (C)

FRONT

6I

6J

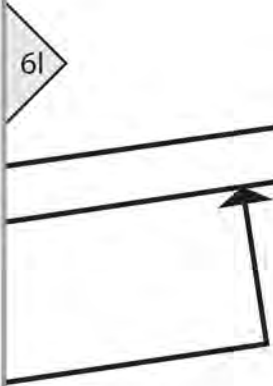

6A

TX

TX

T

M

S

C1/C4/C6 cutting line

5A

5A

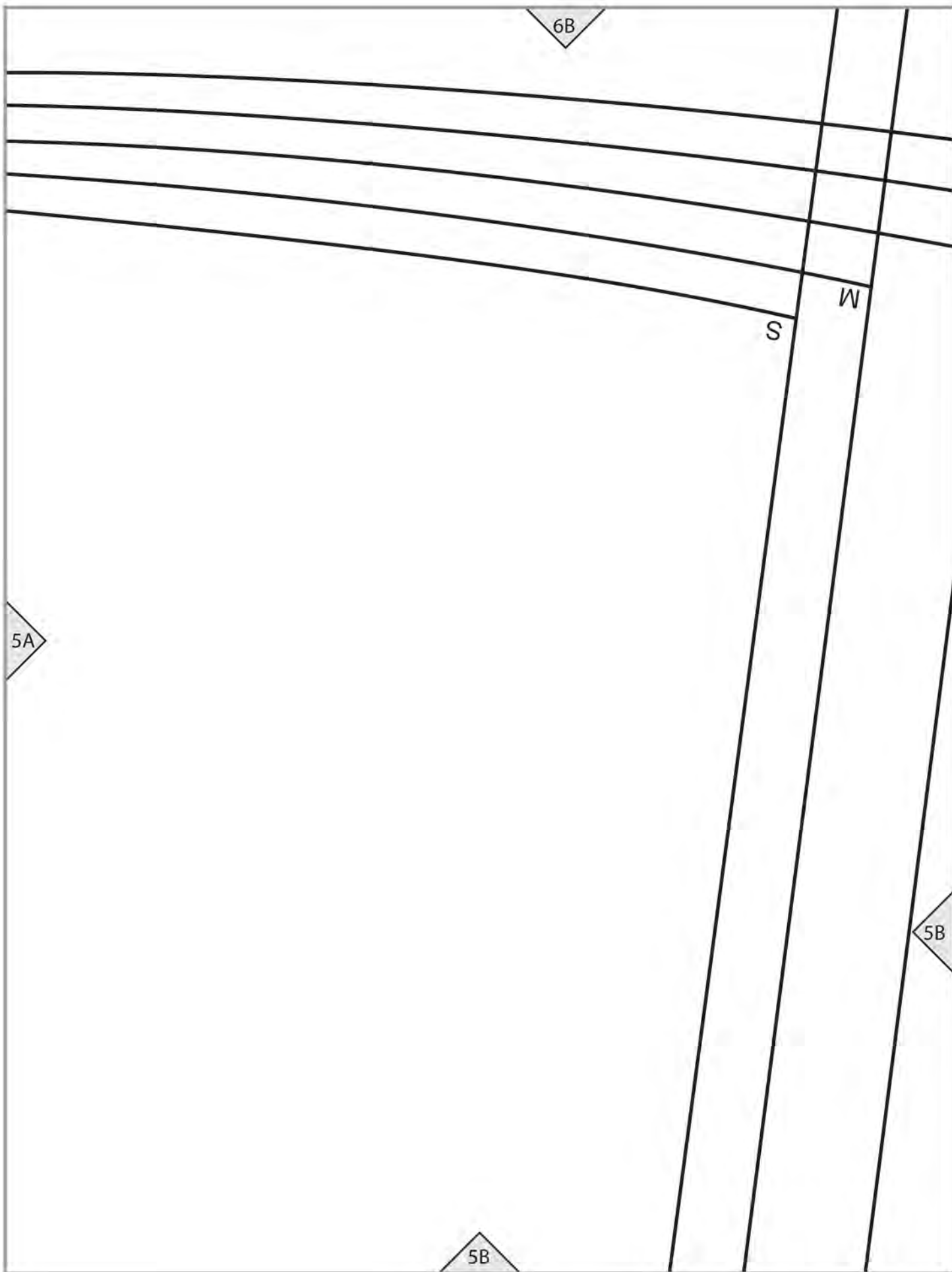

6C

TX

TX

7

Place on FOLD

C4 FRONT PANEL

5C

5B

5C



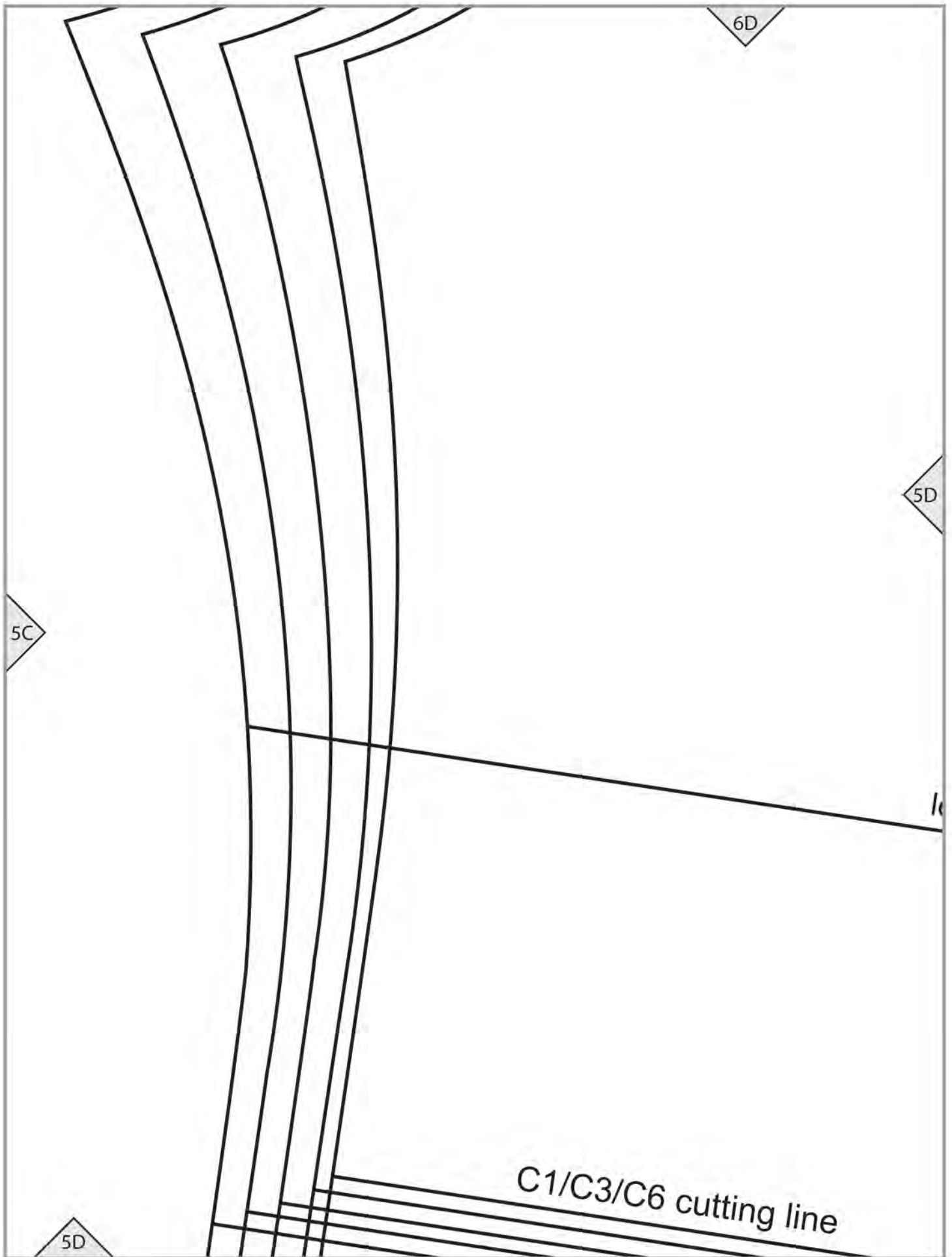

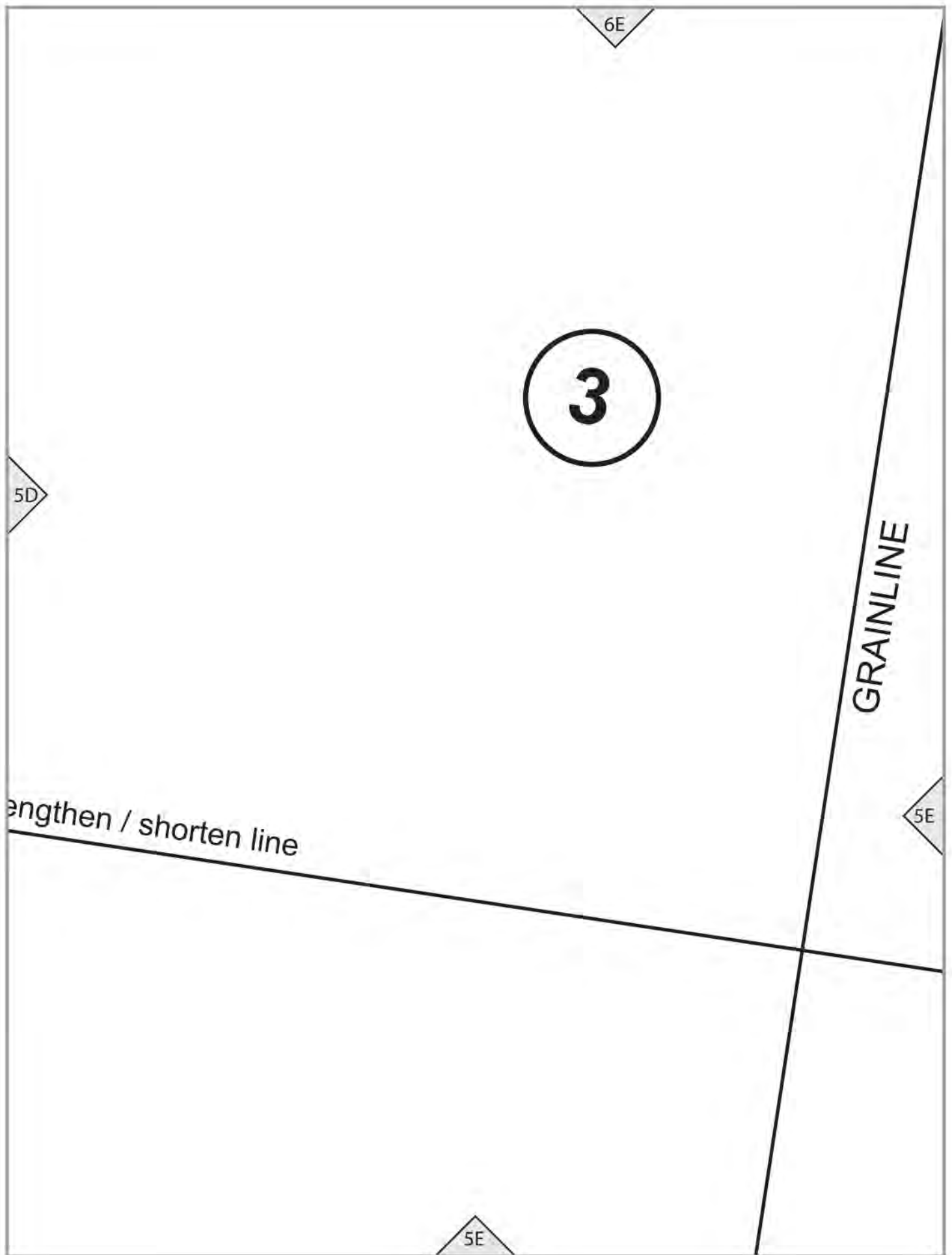

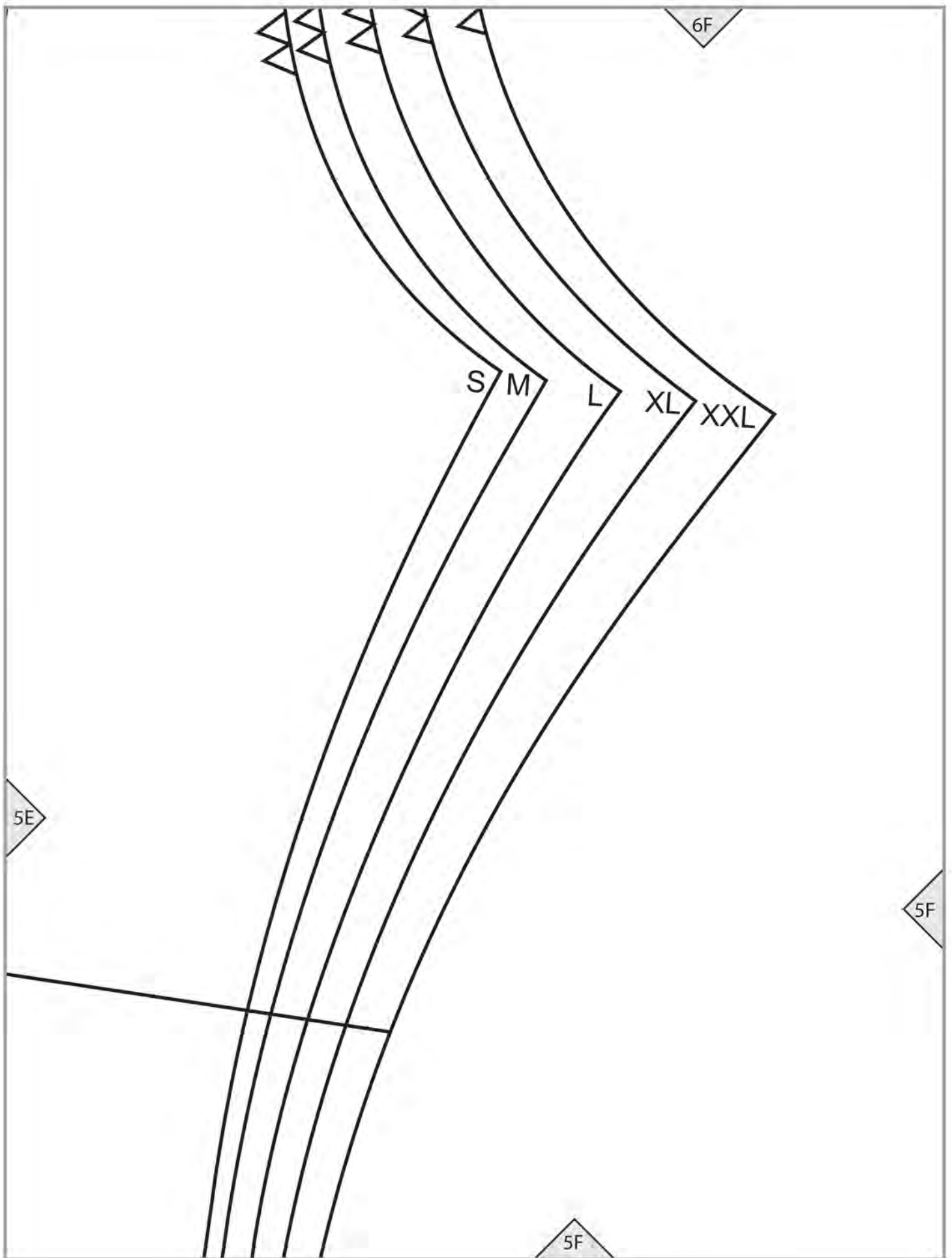

6G

# DRES

## C3/C5

### Cut 1 0

5G

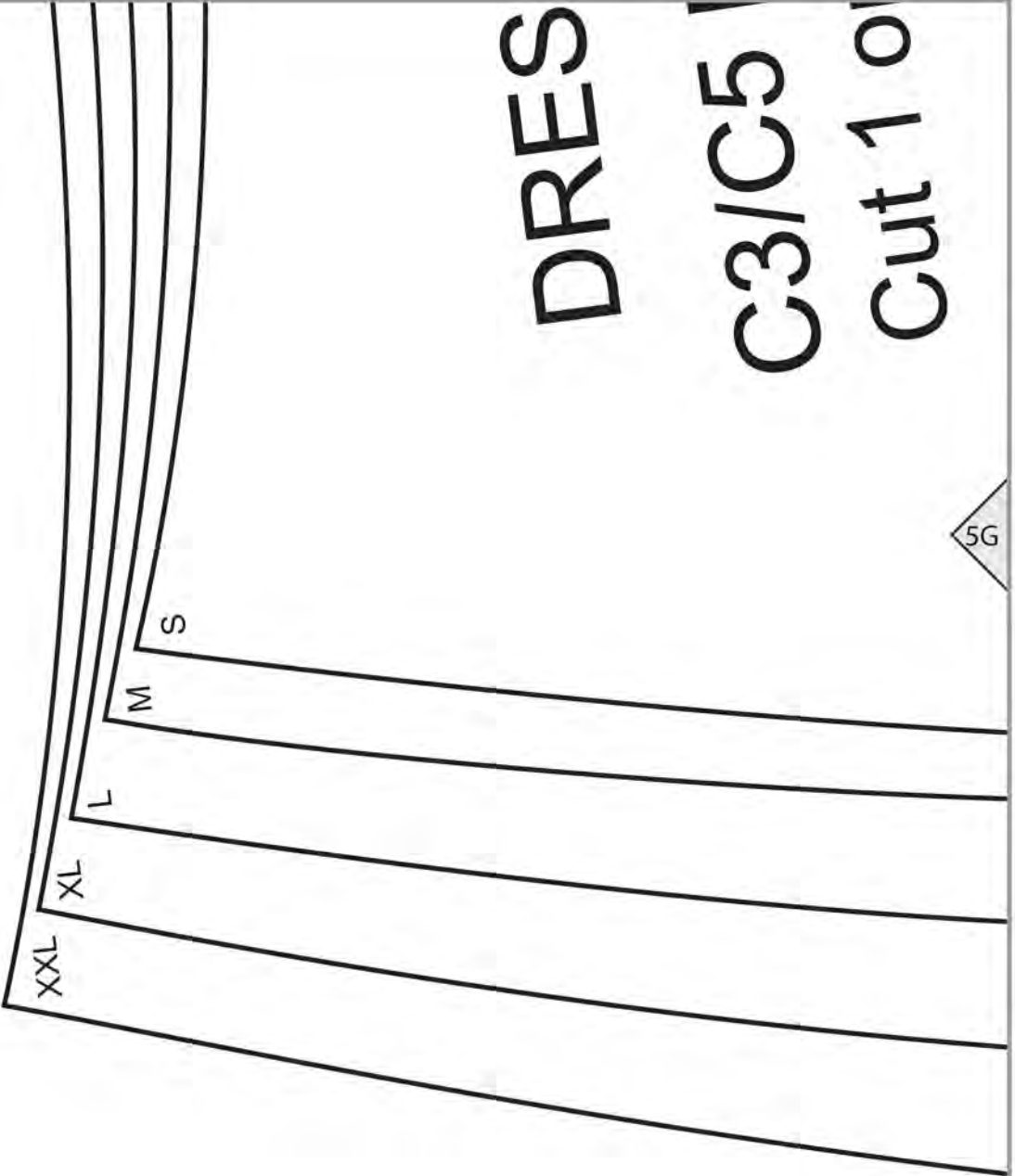

5F

5G

12

6H

5G

5H

5H

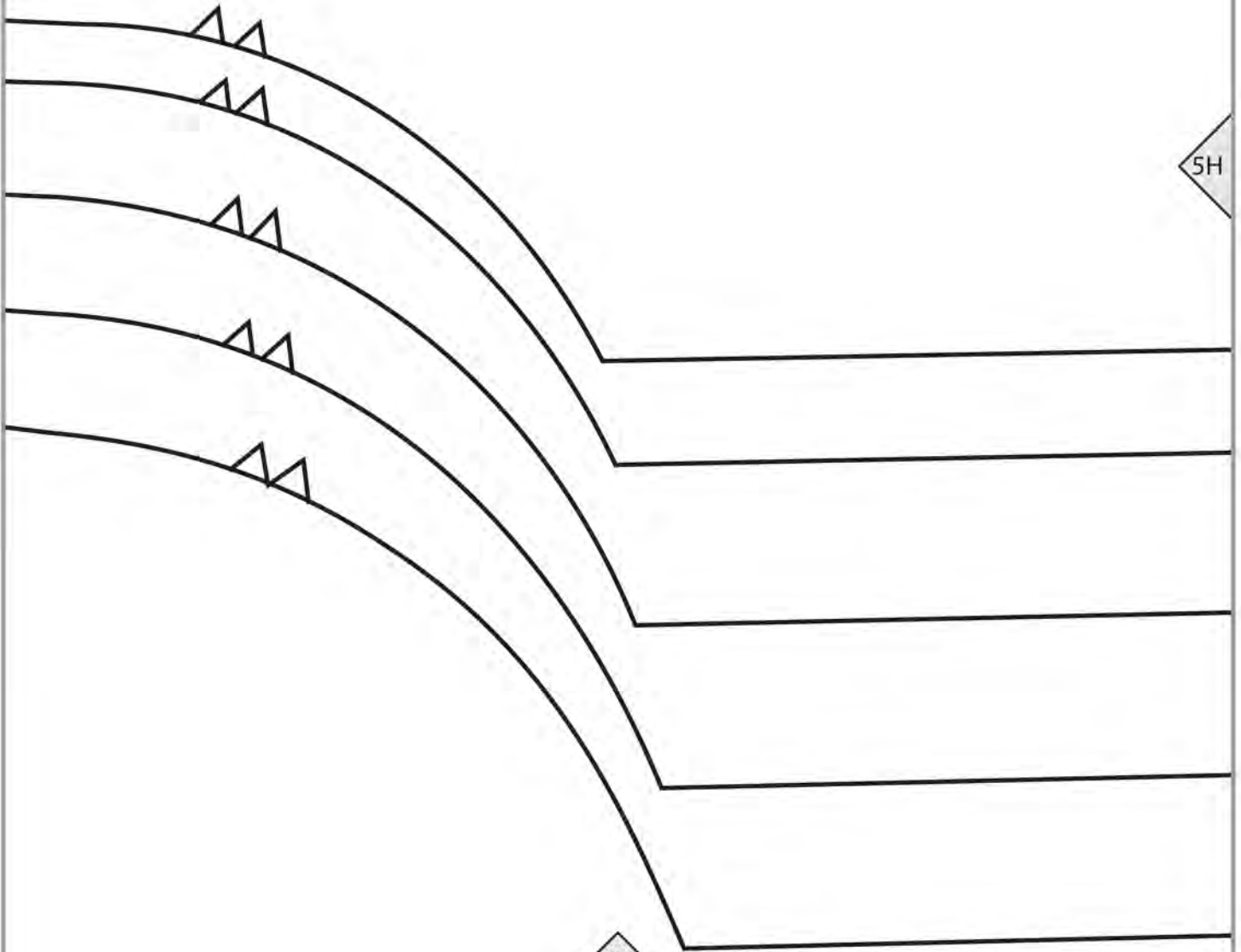

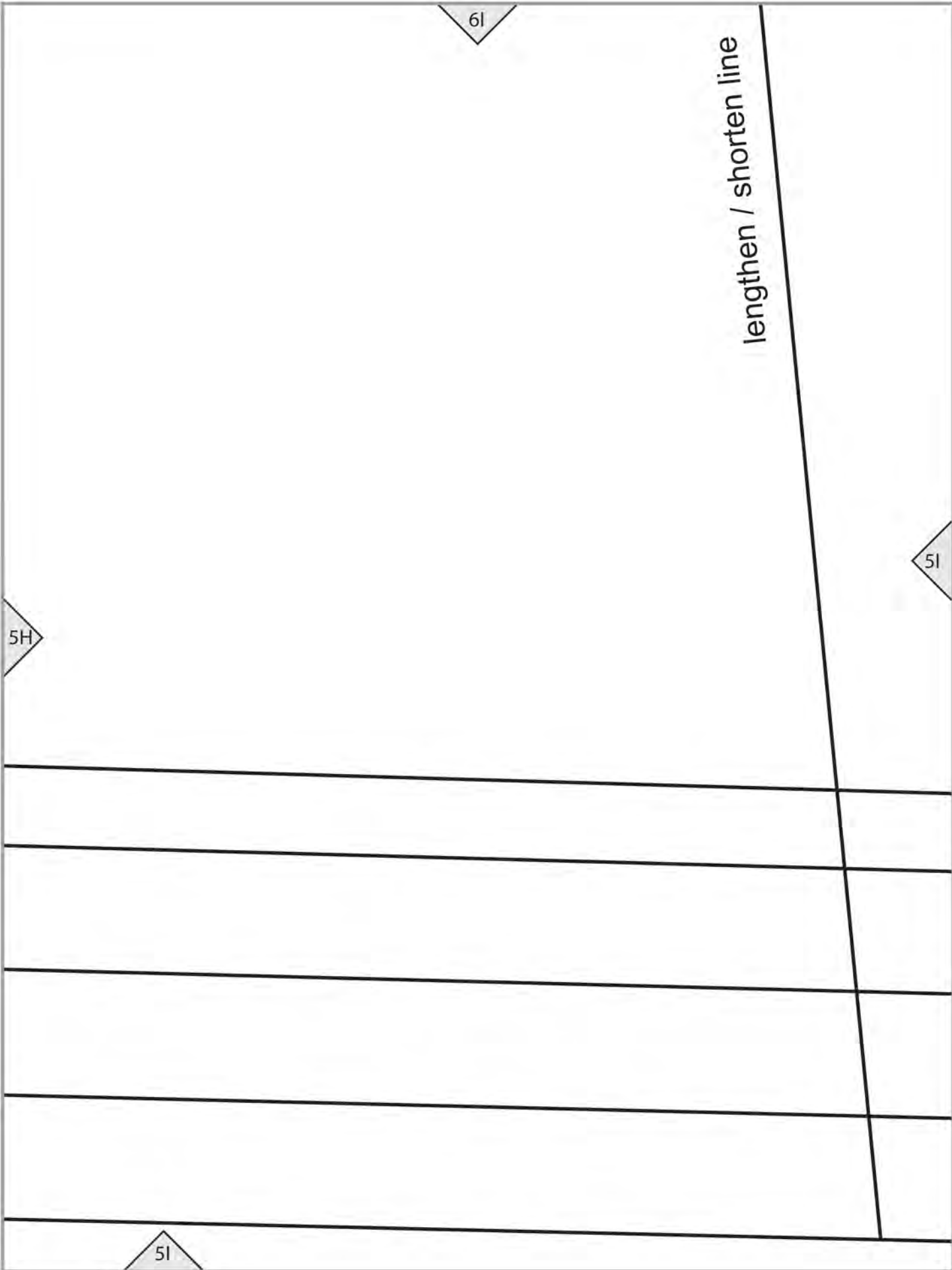

C3 cutting lir

6J

5I

S

M

L

XL

XXL

5J

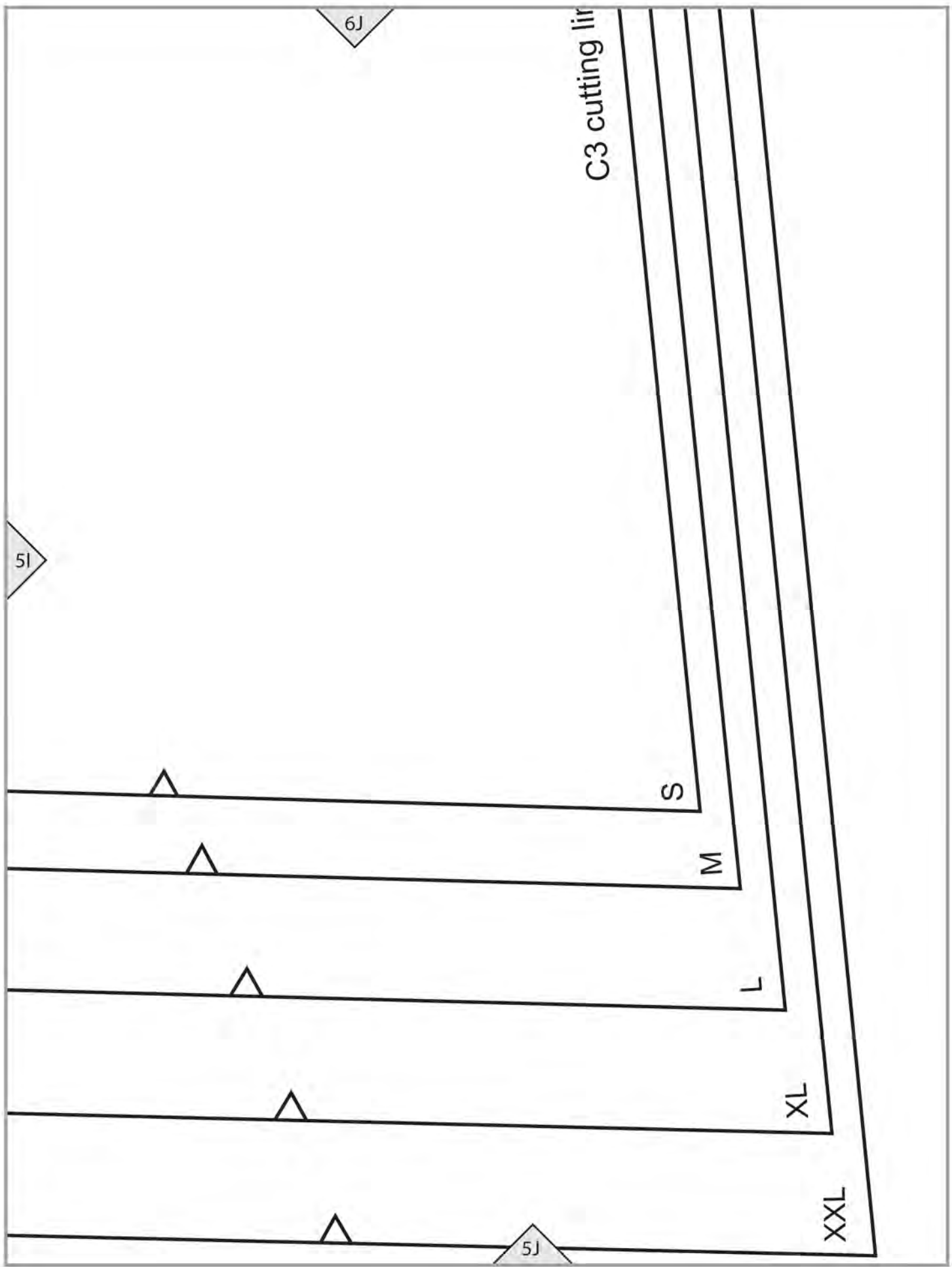

5A

lengthen / shorten line

4A

Place 0



4A



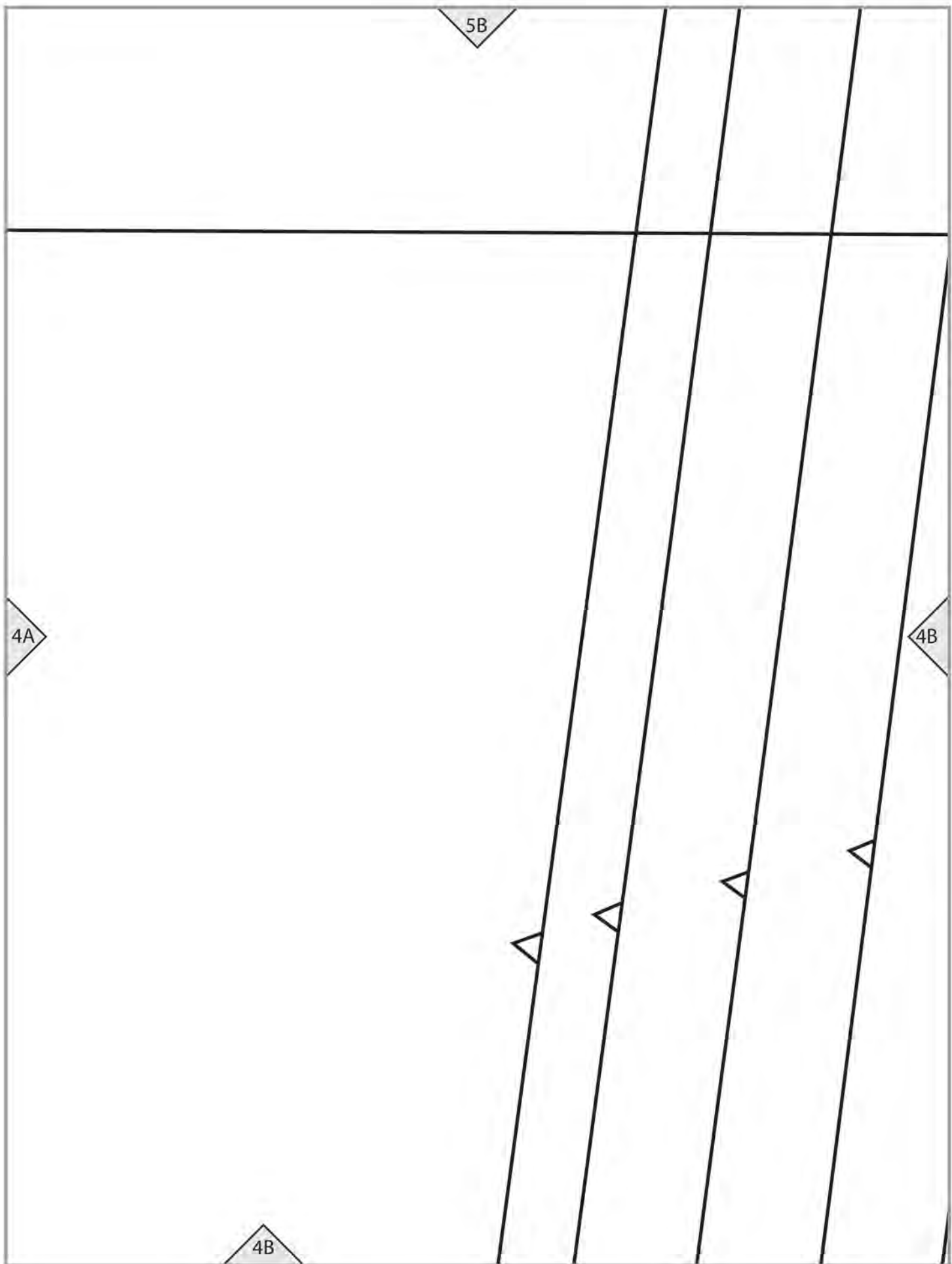

5C

4B

4C

# DRESS (C)

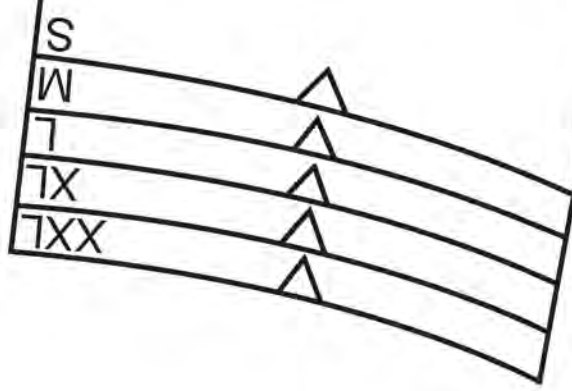

4C

5D

4D

4C

Cut 2 of fabric  
Cut 2 of interfacing (optional)

**SLEEVE FACING**  
**DRESS (C)**

4D

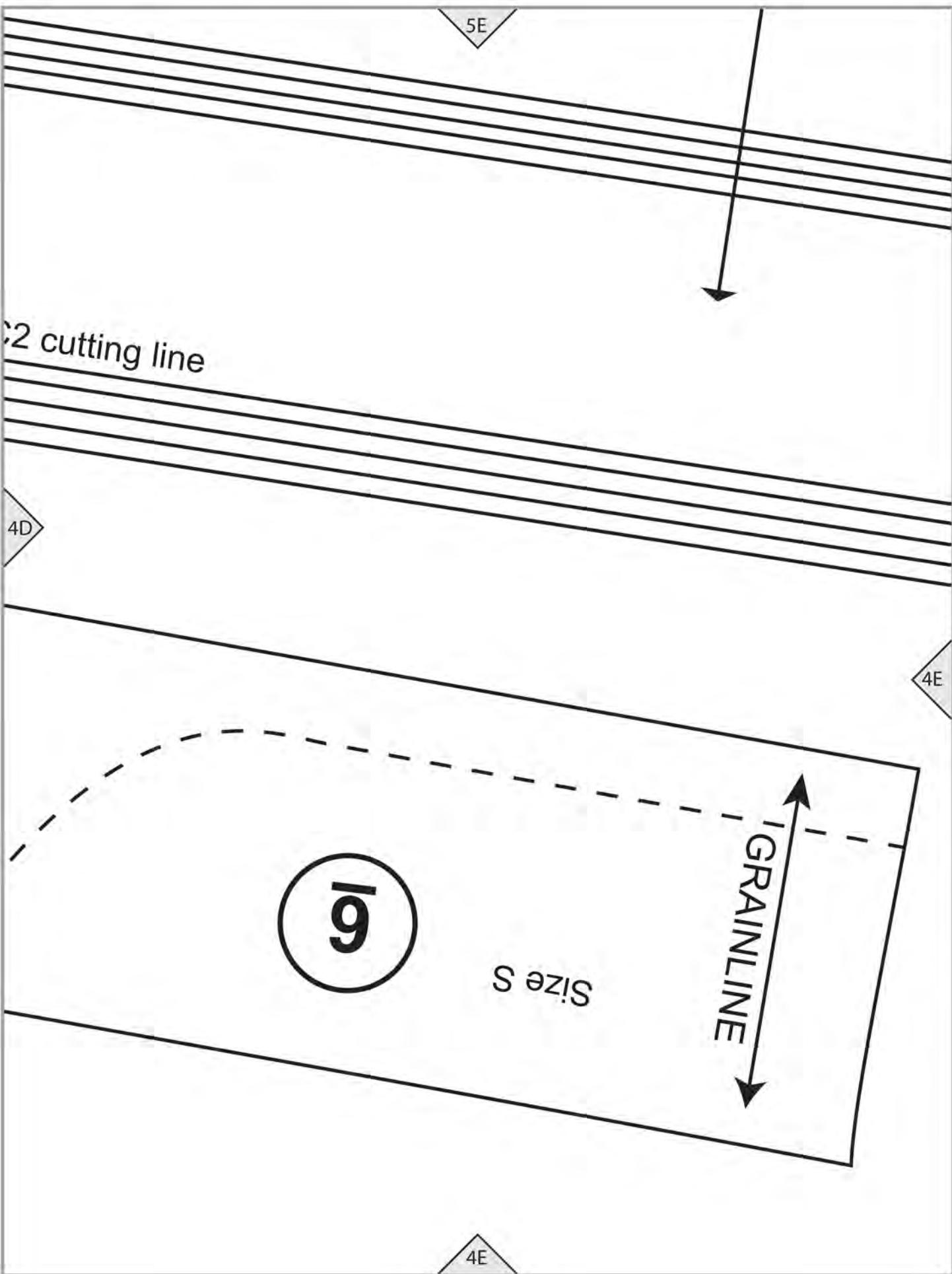

5F

FRONT FACING  
Cut 1 of fabric  
Cut 1 of interfacing



DRESS (C)

GRAINLINE

Size L

4E

4F

4F

5G

FRONT FACING  
Cut 1 of fabric  
Cut 1 of interfacing

8

GRAINLINE

DRESS (C)

Size M

4F

4G

4G

X	XL	L	M	S
X				
L				



5H

TXX TX T W S

GRAINLINE

4G

4H

4H

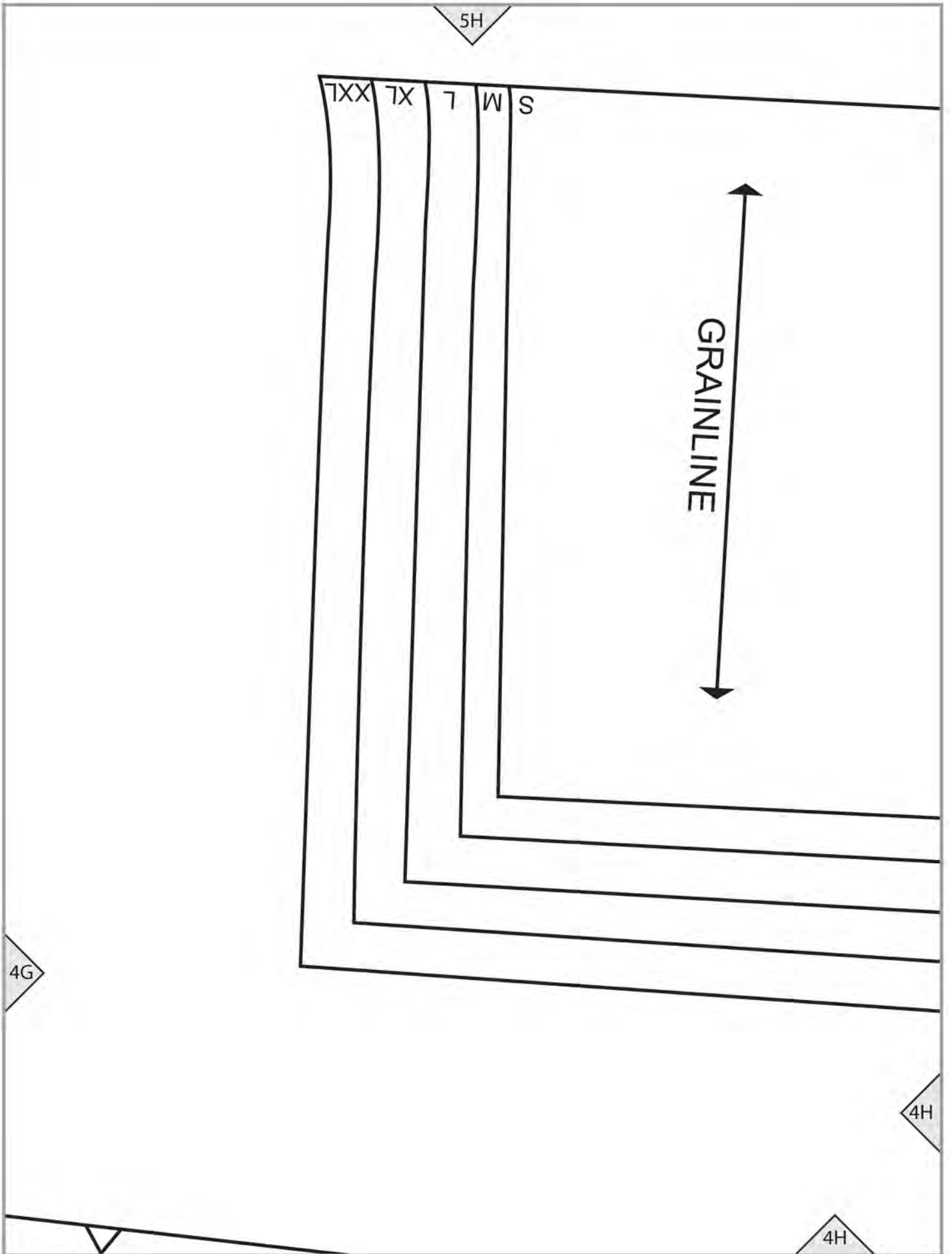

5l

4l



Cut 2

CAP SLEEVE

DRESS (C)

S



4H

4l

ptional)





5J

4I

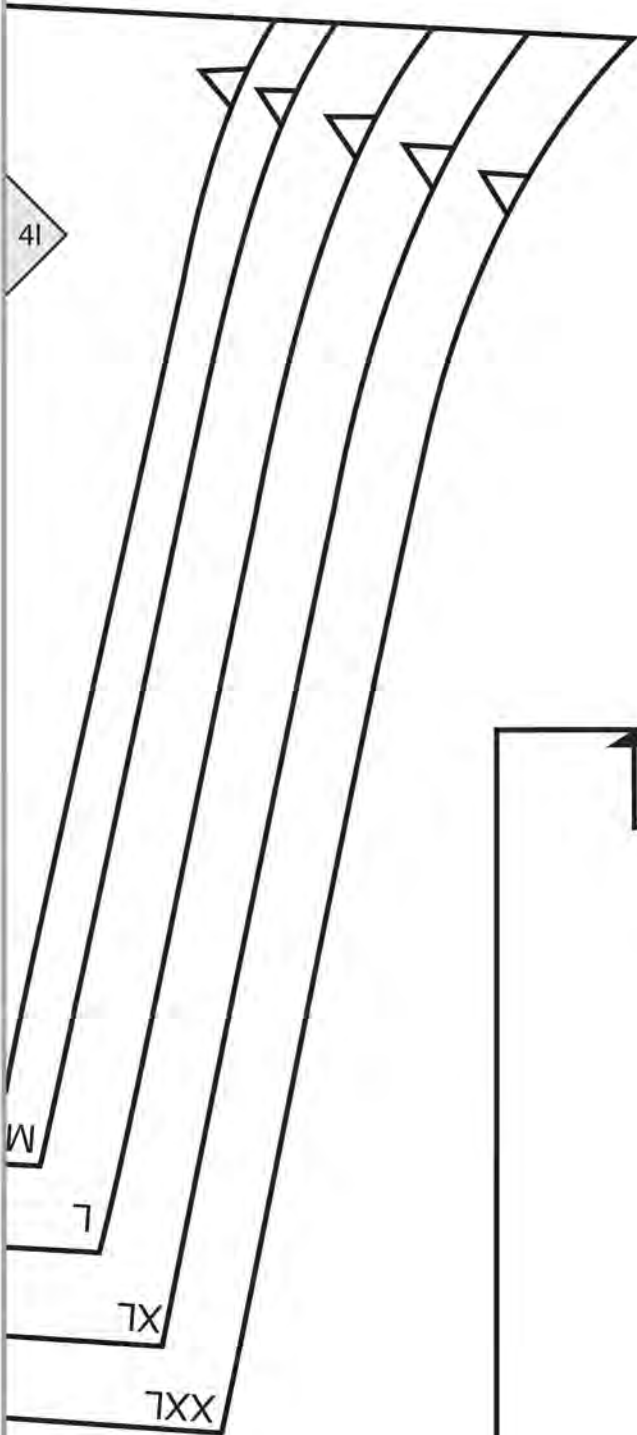

Cut 2 on FOLD

4J

n FOLD

4A

3A

2

3A



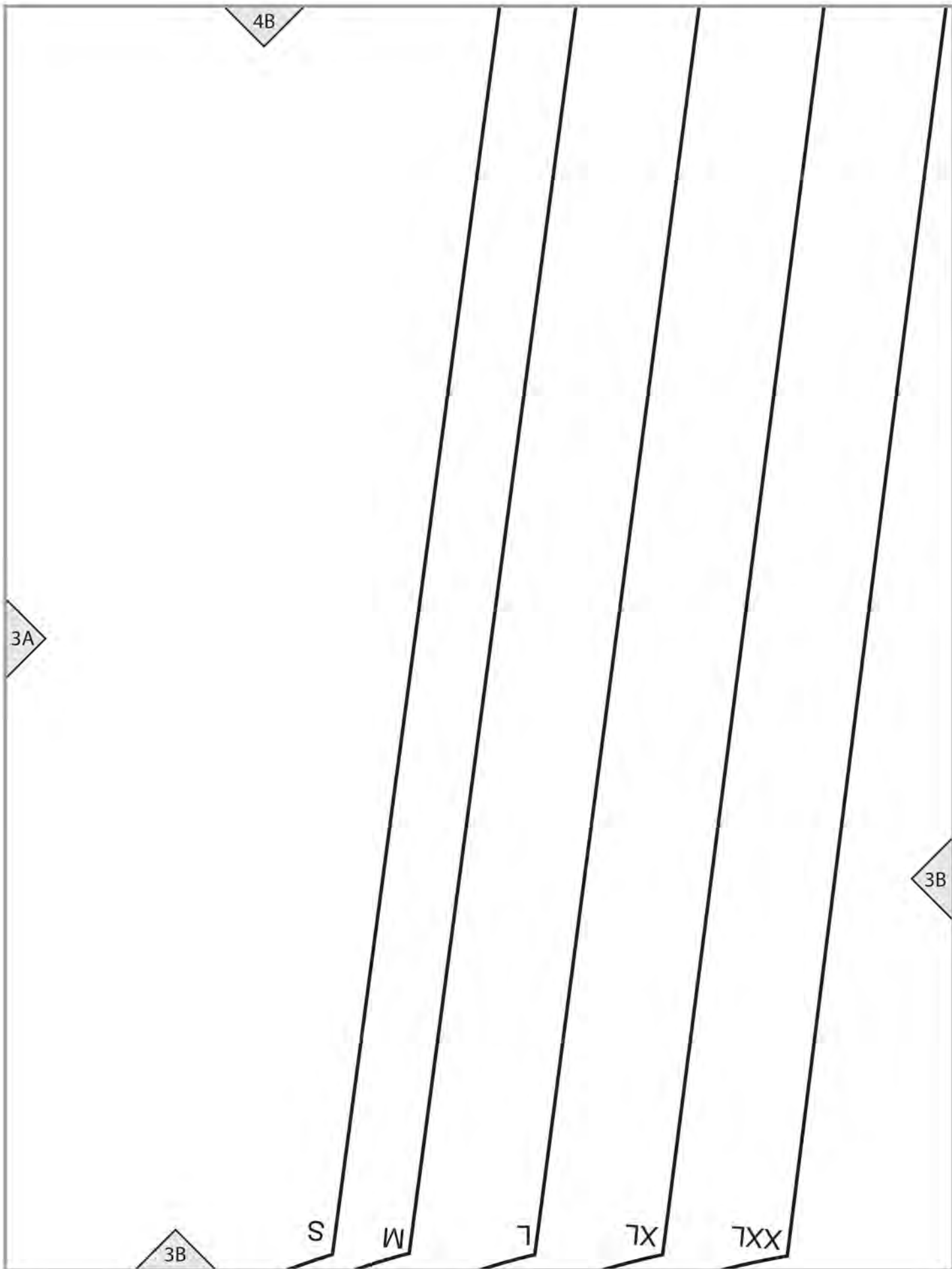

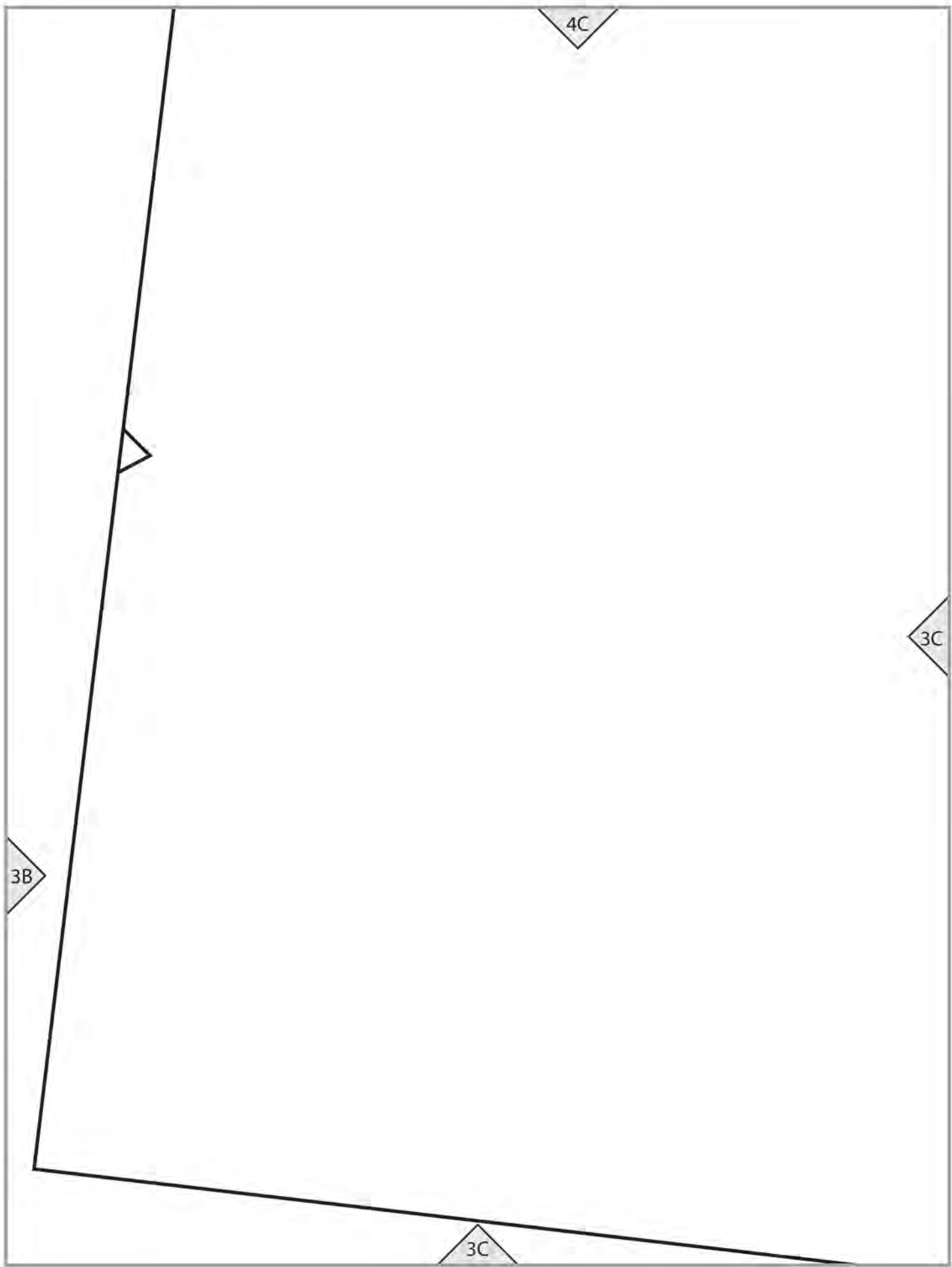

4D

**DRESS (C)**  
**RUFFLE**  
**Cut 2**

3C

3D

3D

4E

3E

3D

**13**

3E

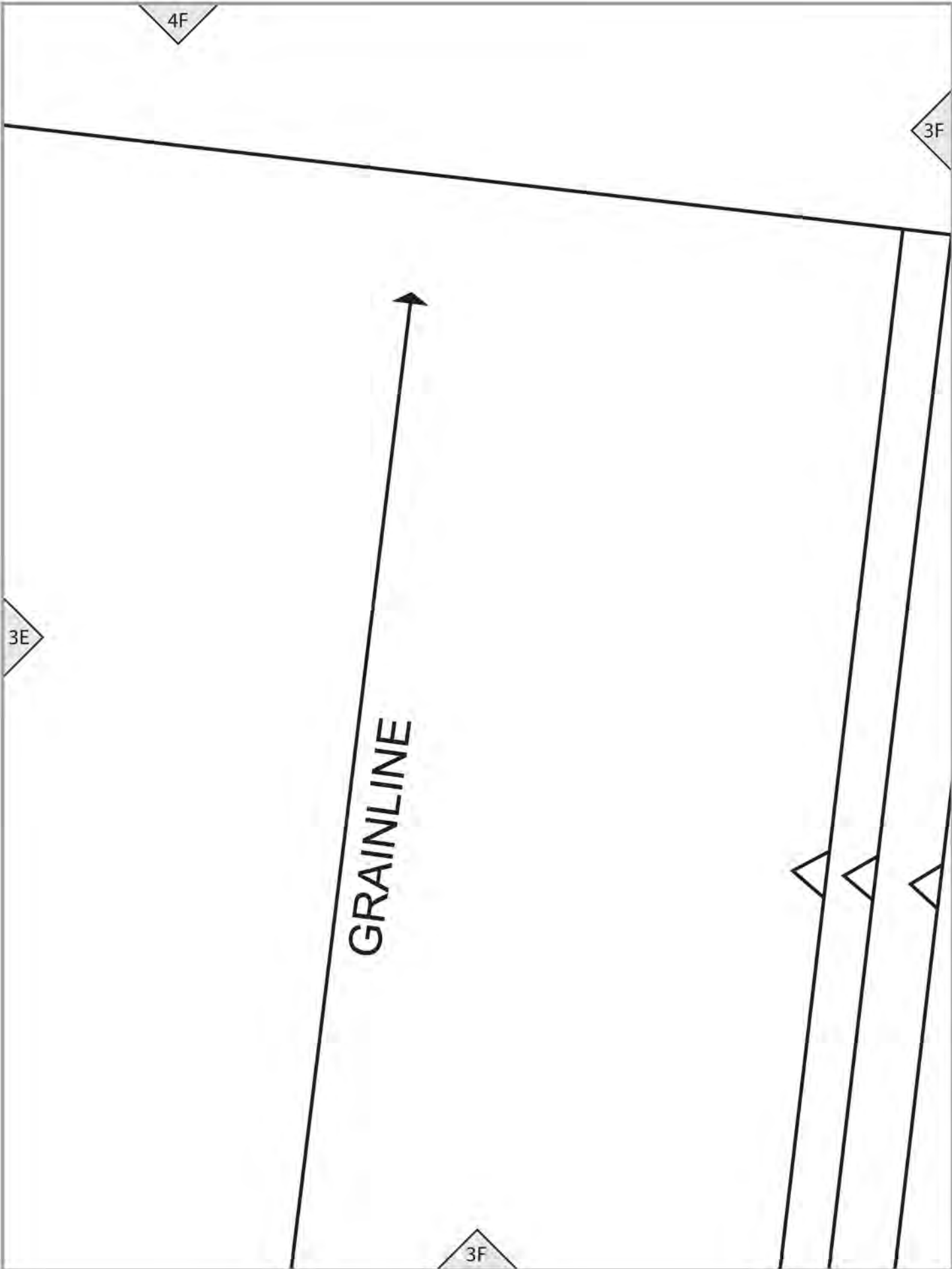

DRESS (C)

SLEEVE  
C

4G

3F

2G

Cut 1

5

3G

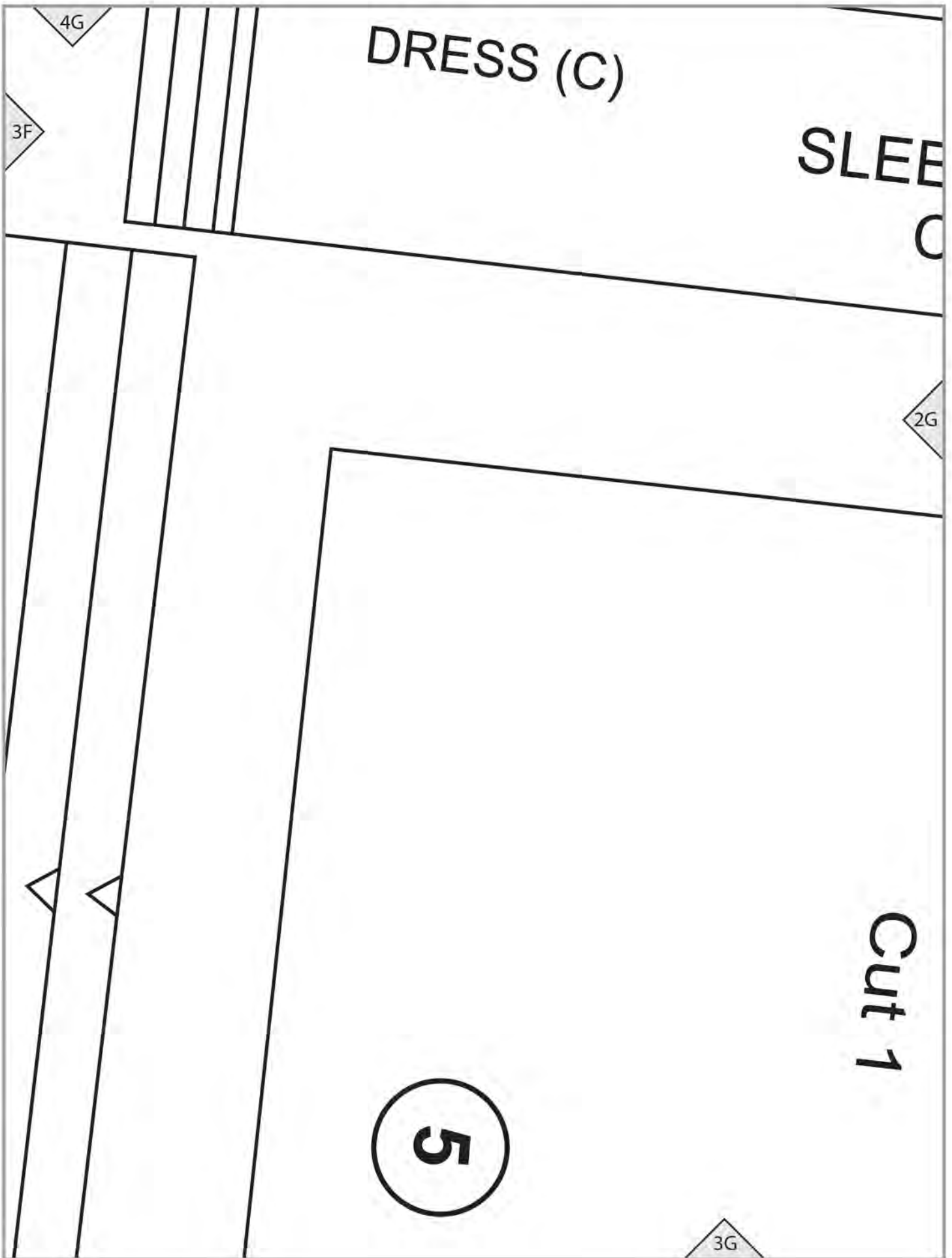



GRAINLINE →

NECK BAND  
cut 2

9

S M L XL  
X  
X  
L

4H

2H

2G

DRESS (C)  
POCKET

3H

2H

4I

# DRESS (C)

6

## SLEEVE FACING

Cut 2 of fabric

Cut 2 of interfacing (0

GR

3I

3I

AIRLINE

3I

Size XL

9



4J

BELT

4

3J

3A

2A

Cut 1 on FOLD

BACK

DRESS (C)

SMALL : CUT HERE FOR C2 & C4  
M - XXL : CUT 1" BELOW NECK EDGE C2 & C4

1" ALLOWED FOR ELASTIC CASING C1 & C6

S

M

L

XL

XXL

2A

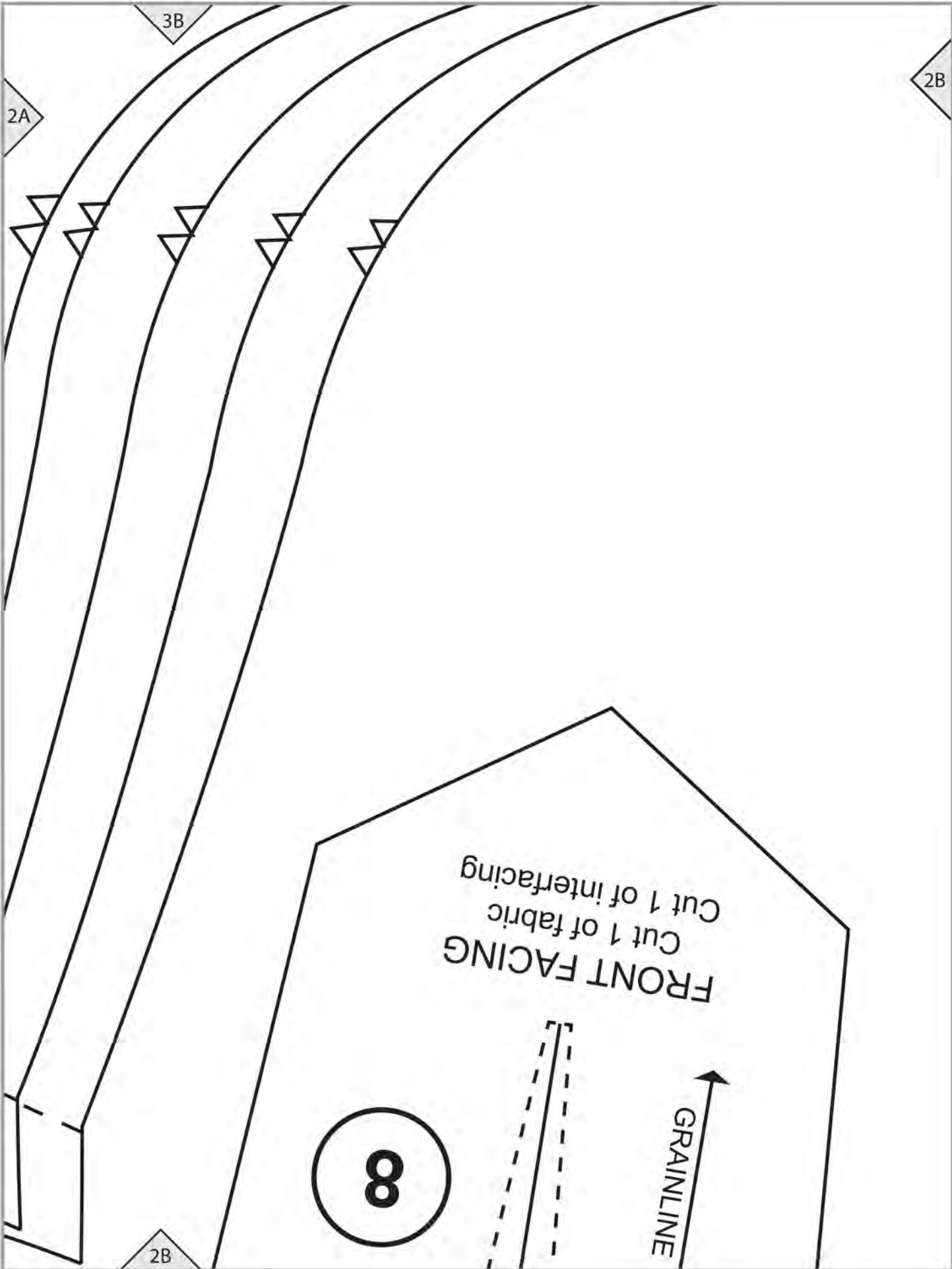

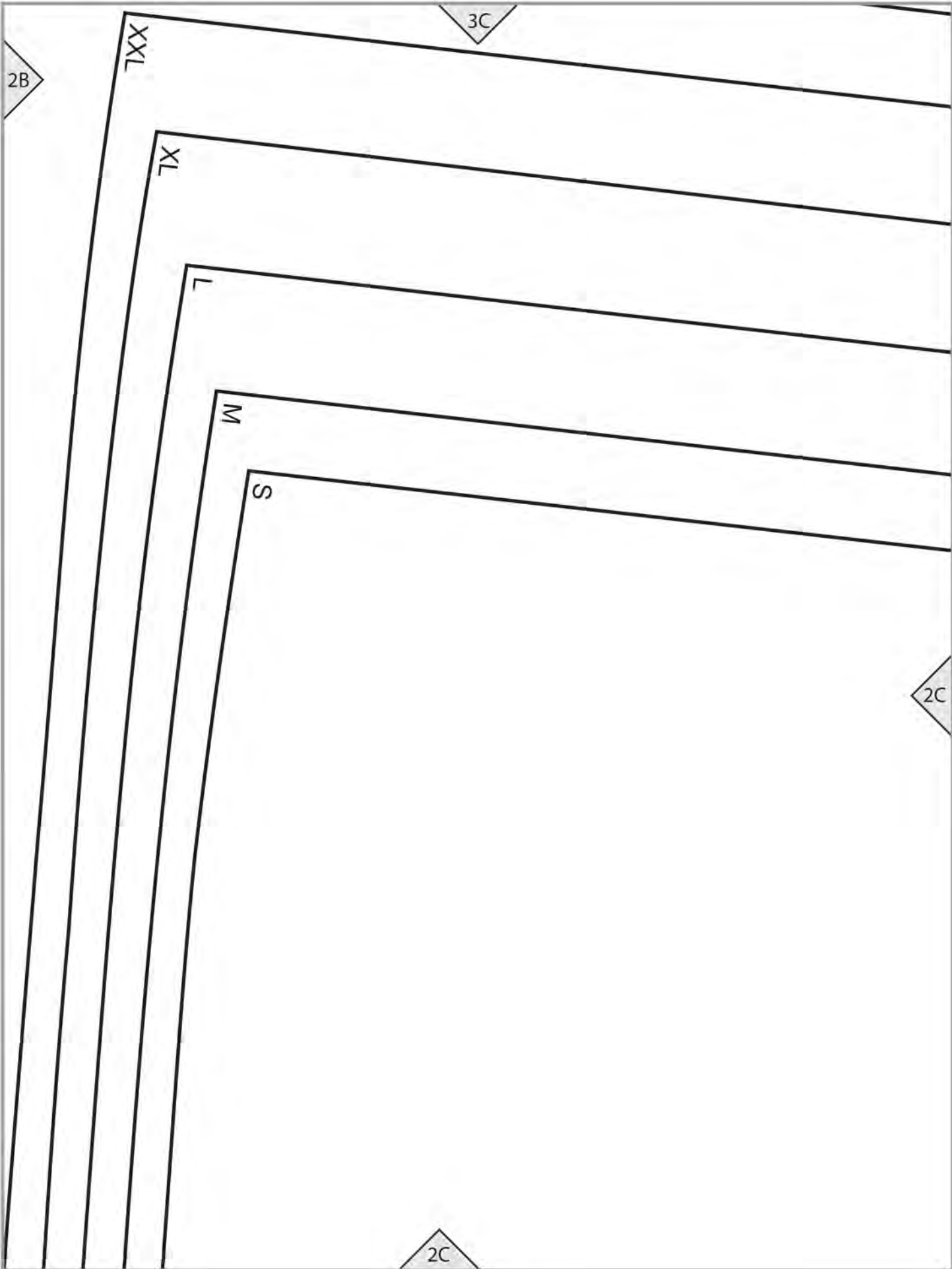

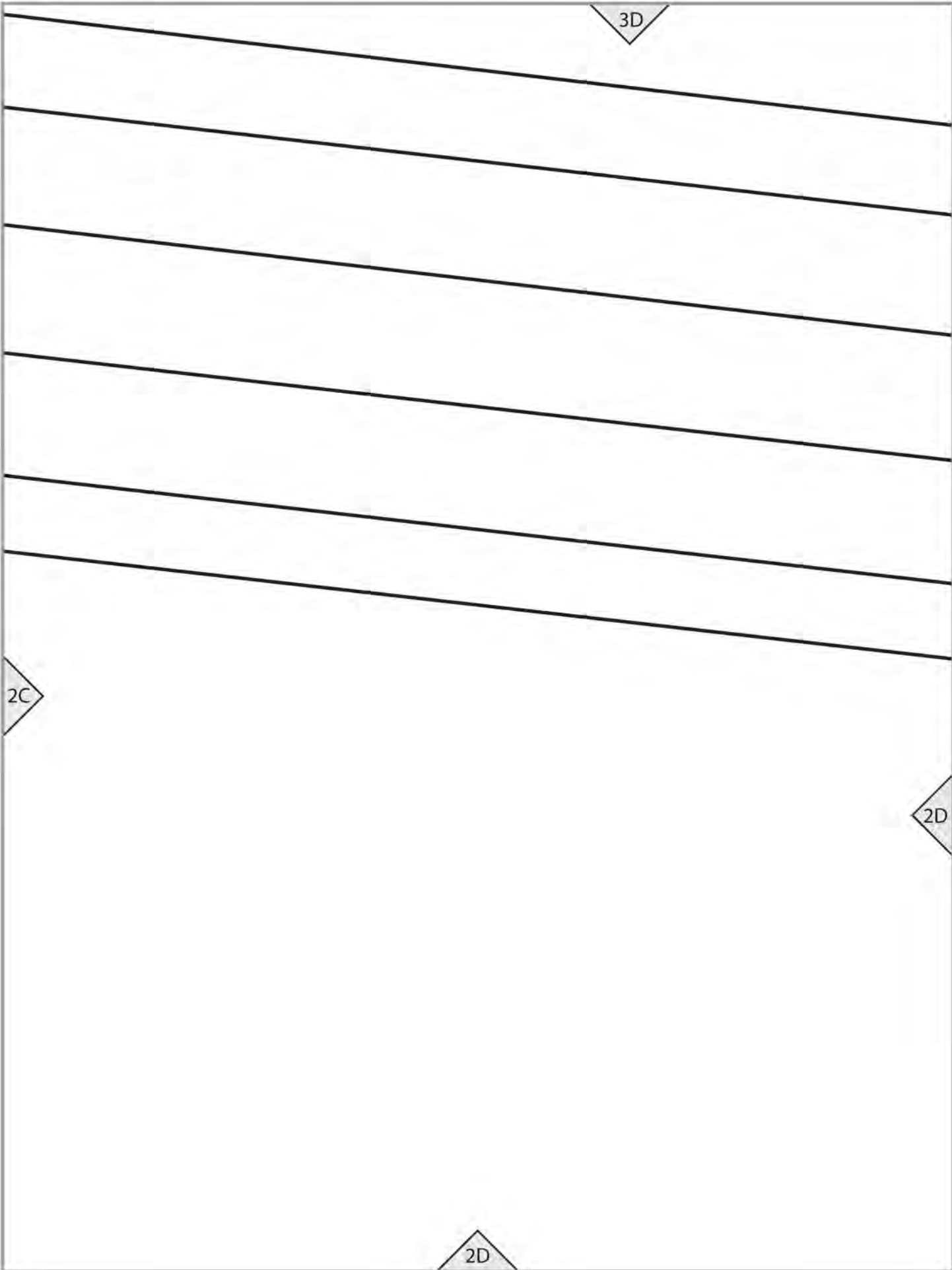

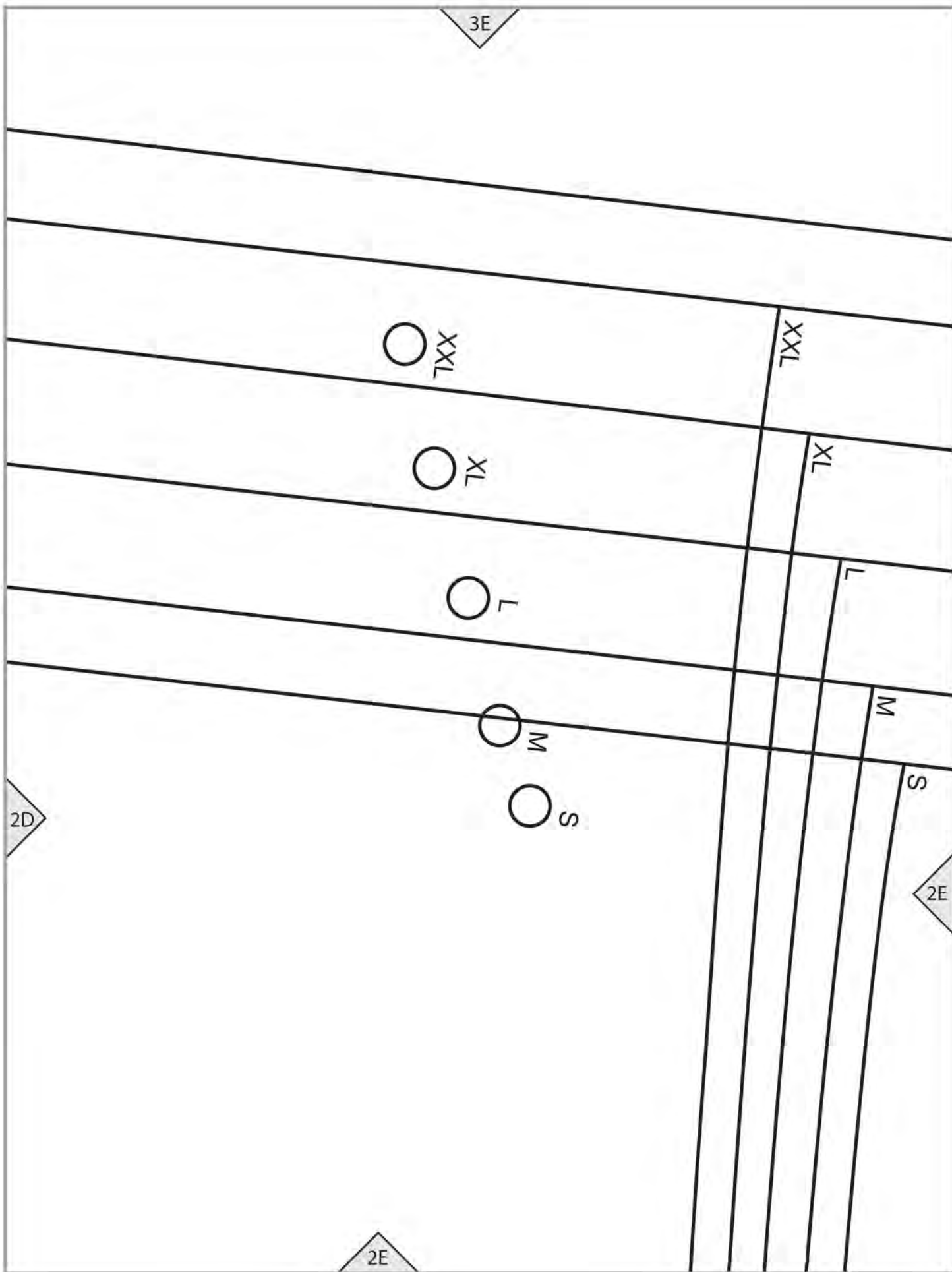



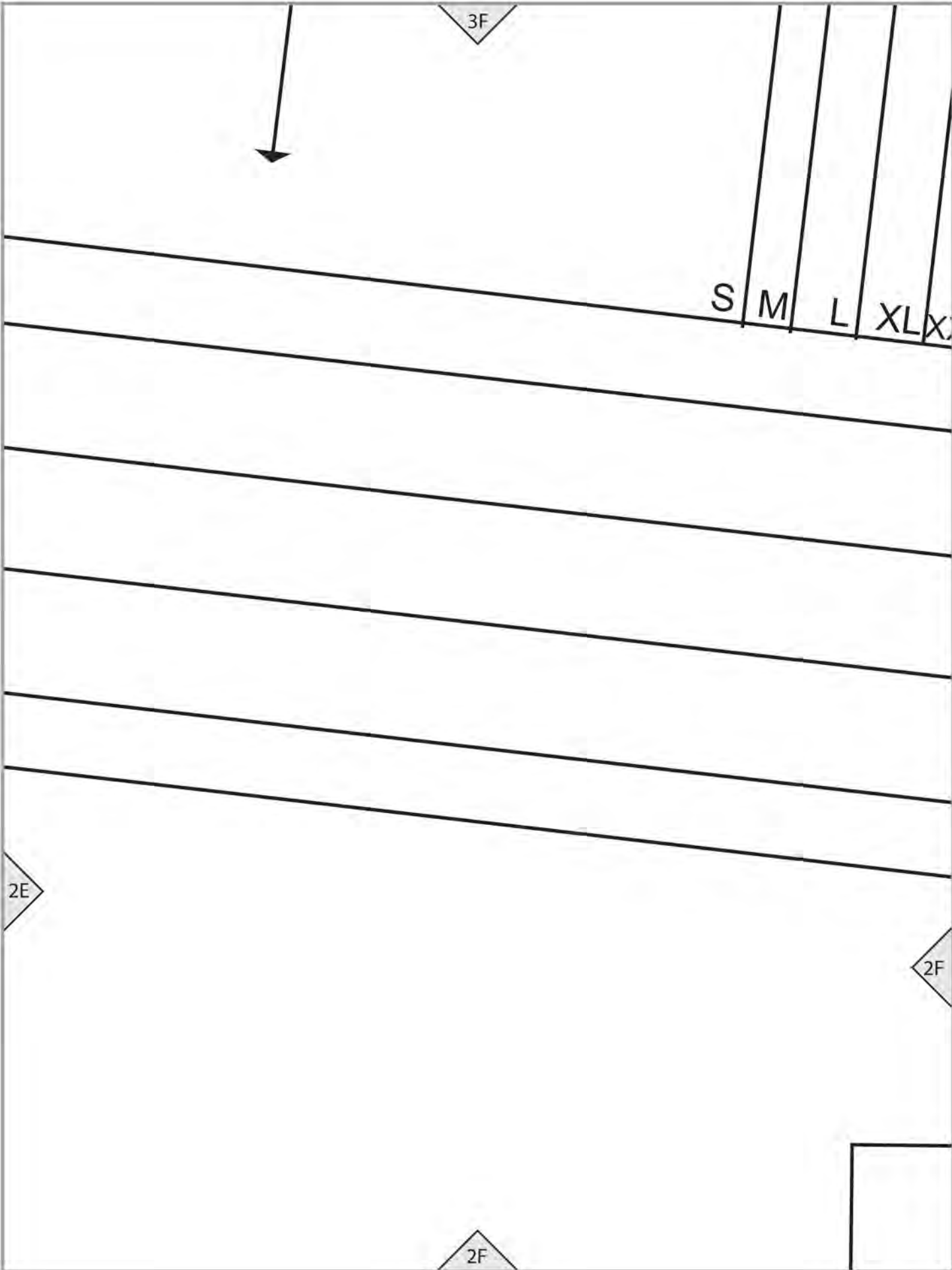

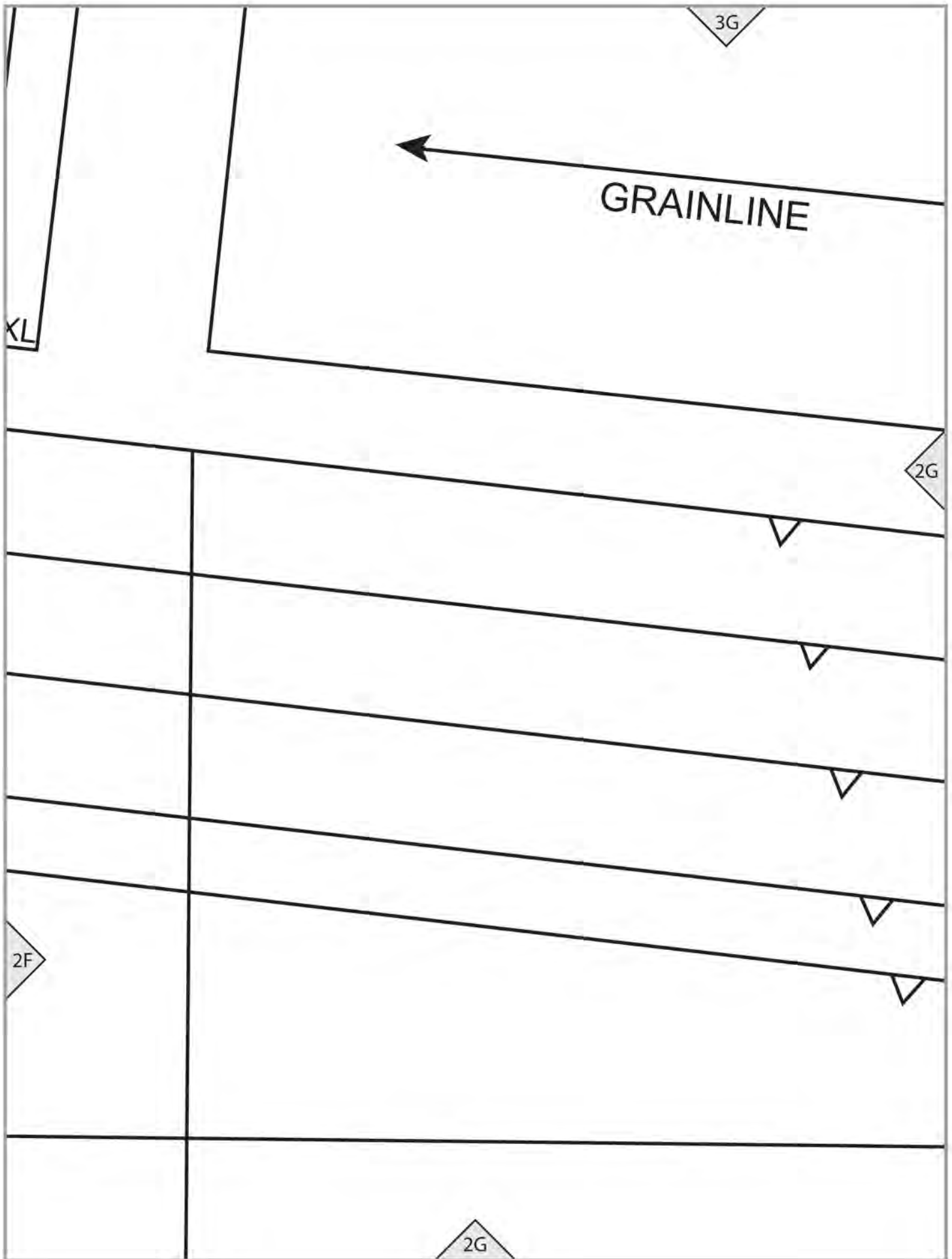

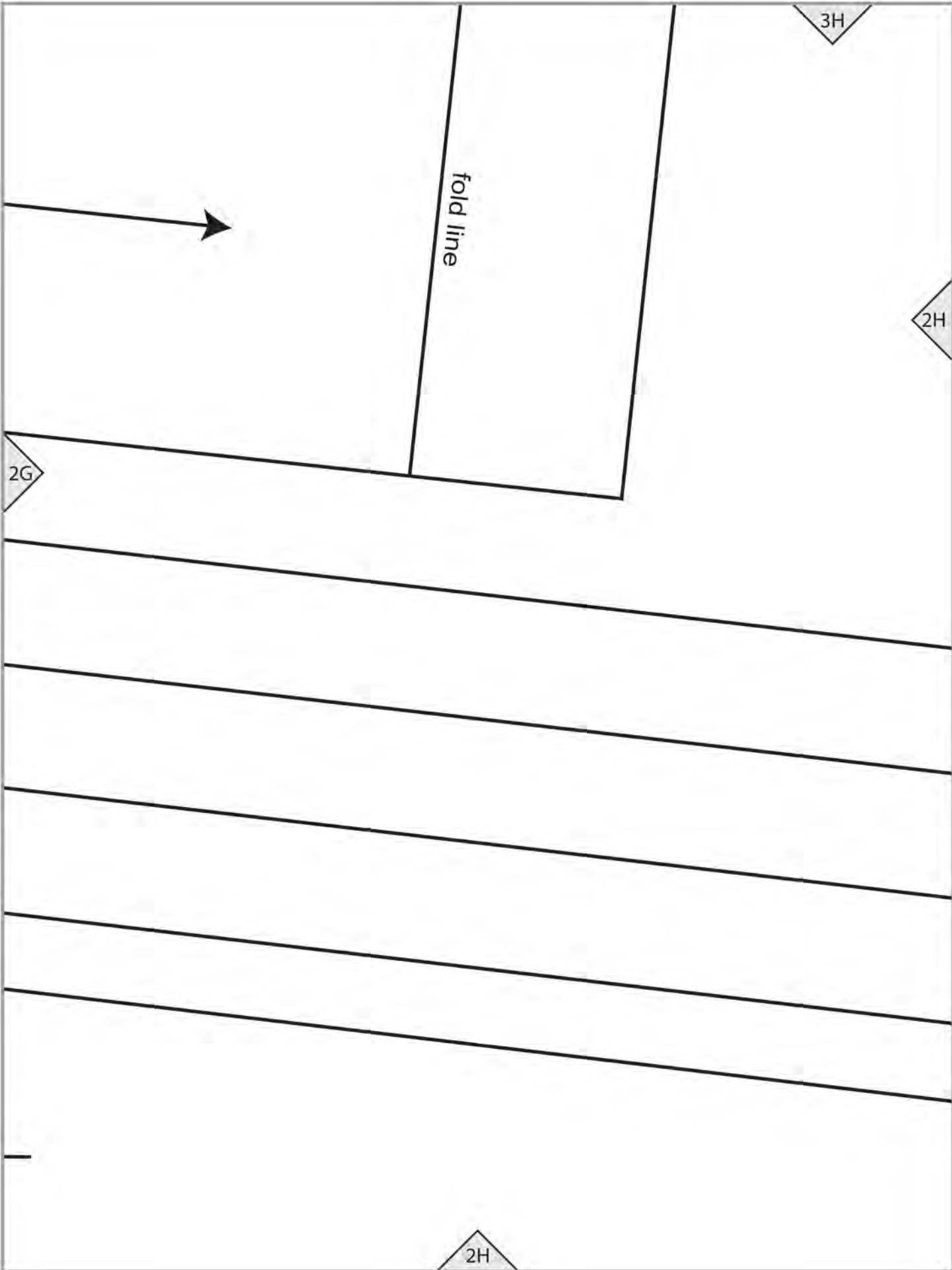

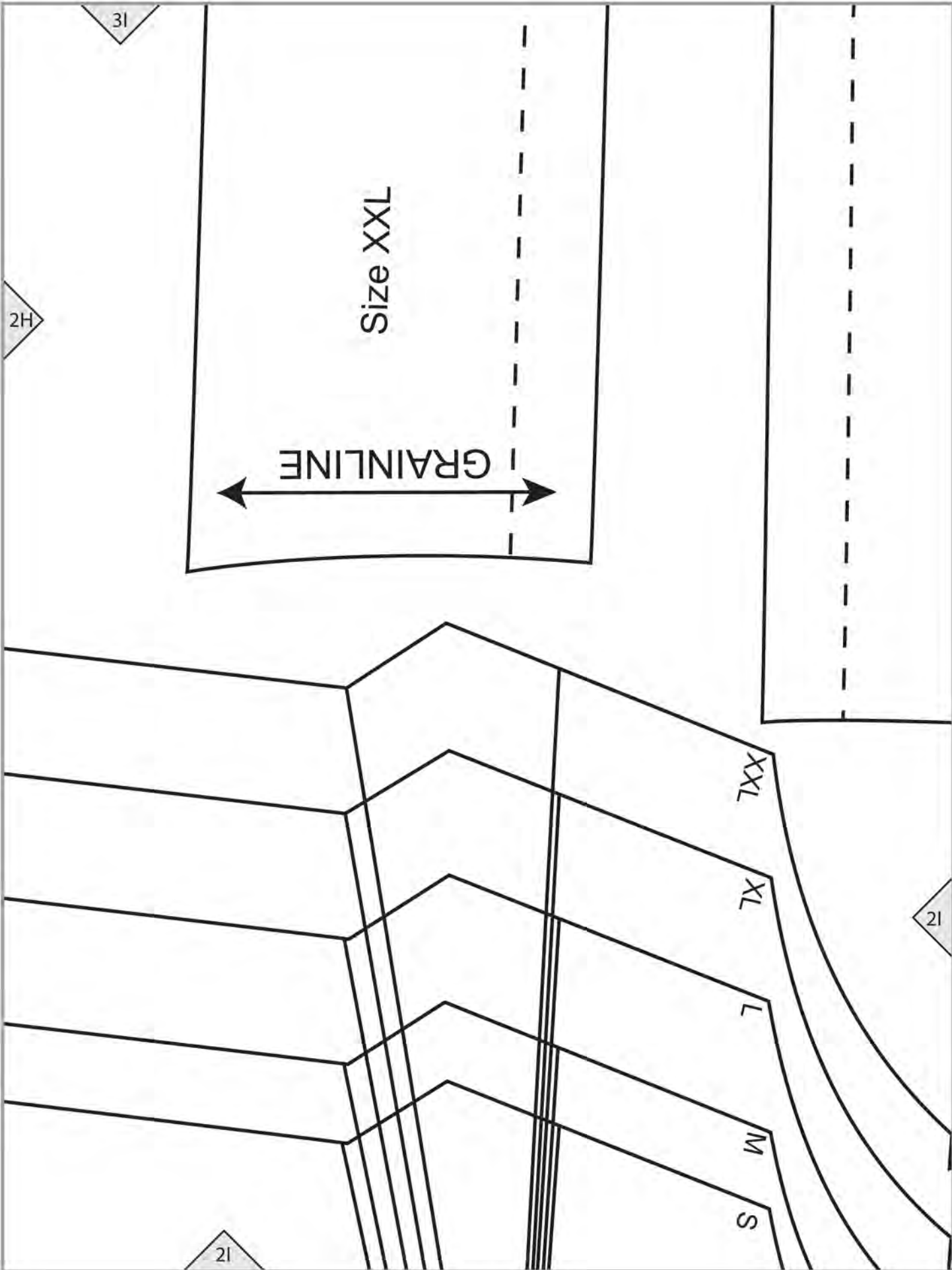

3J

**DRESS (C)**

2J

**DRESS (C)**

**SLEEVE FACING**

Cut 2 of fabric

Cut 2 of interfacing (optional)

2I

2A

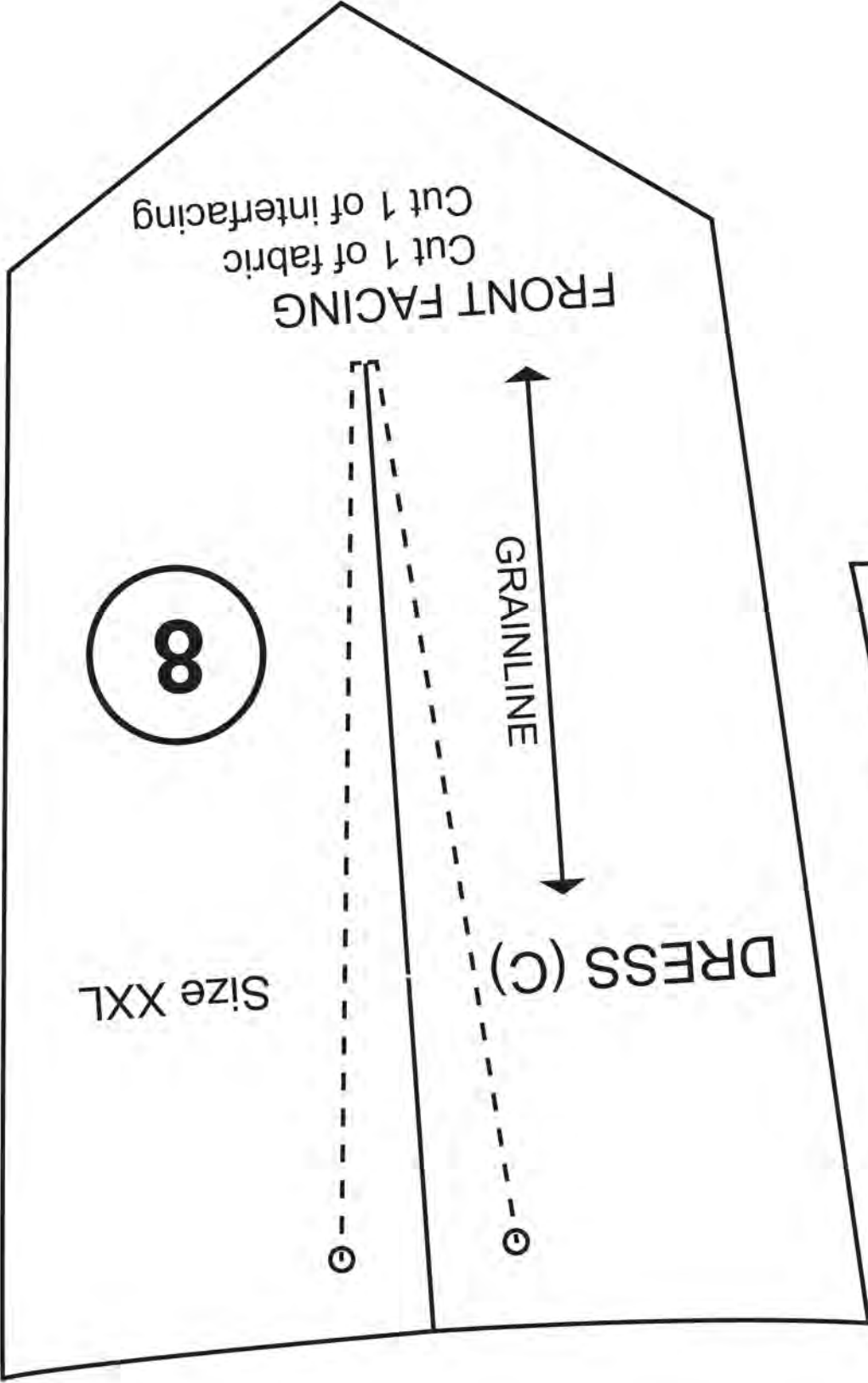

1A

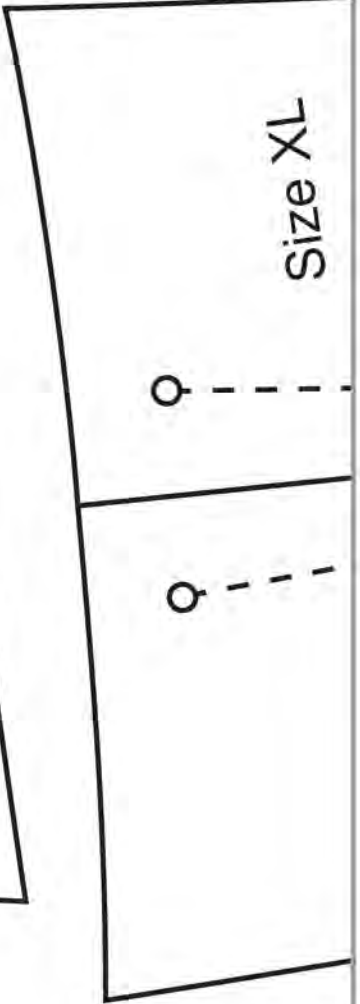

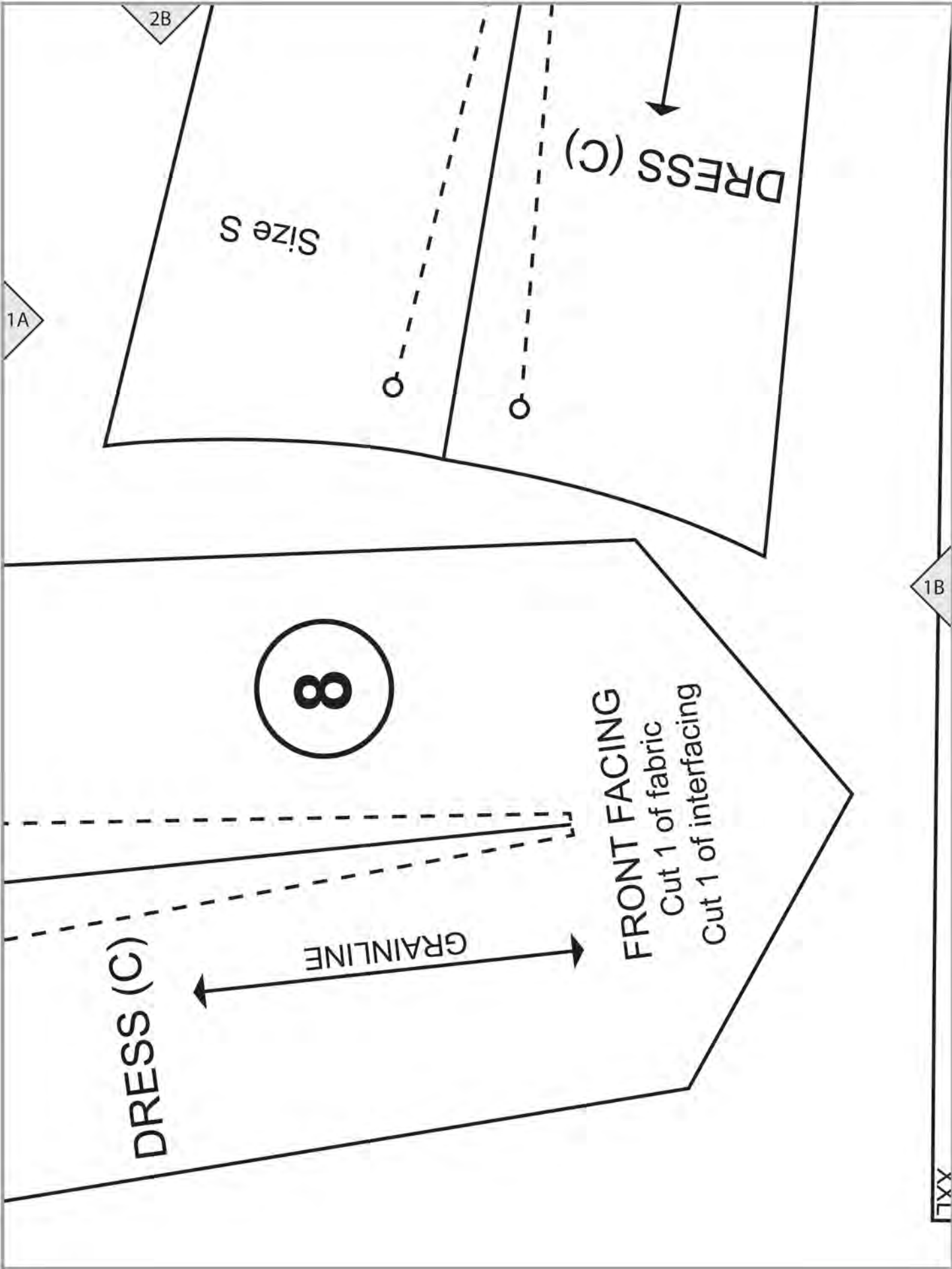

2C

C2 cutting line

1C

1B

XL  
L  
M  
S



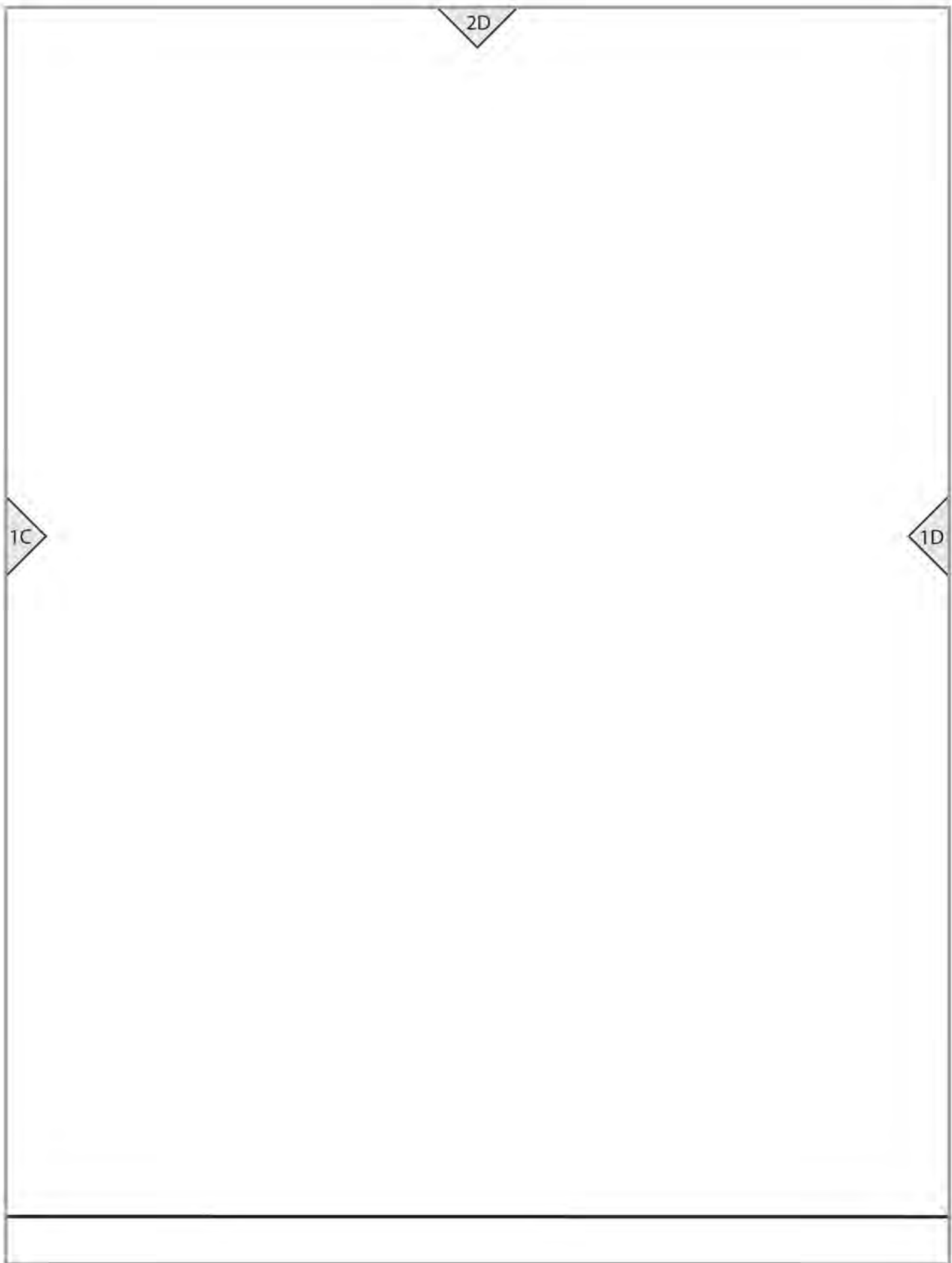

2E

1D

1E

C1, C4, C6 cutting line

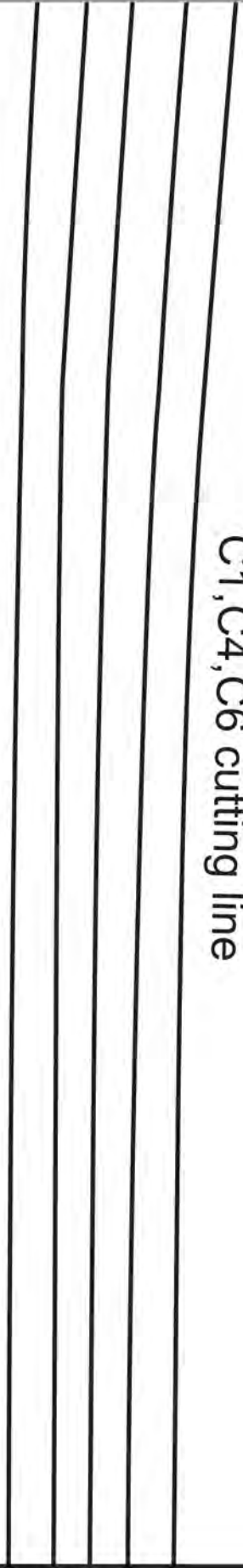

C1 POCKET PLACEMENT GUIDE (size S)

2F

1E

1F

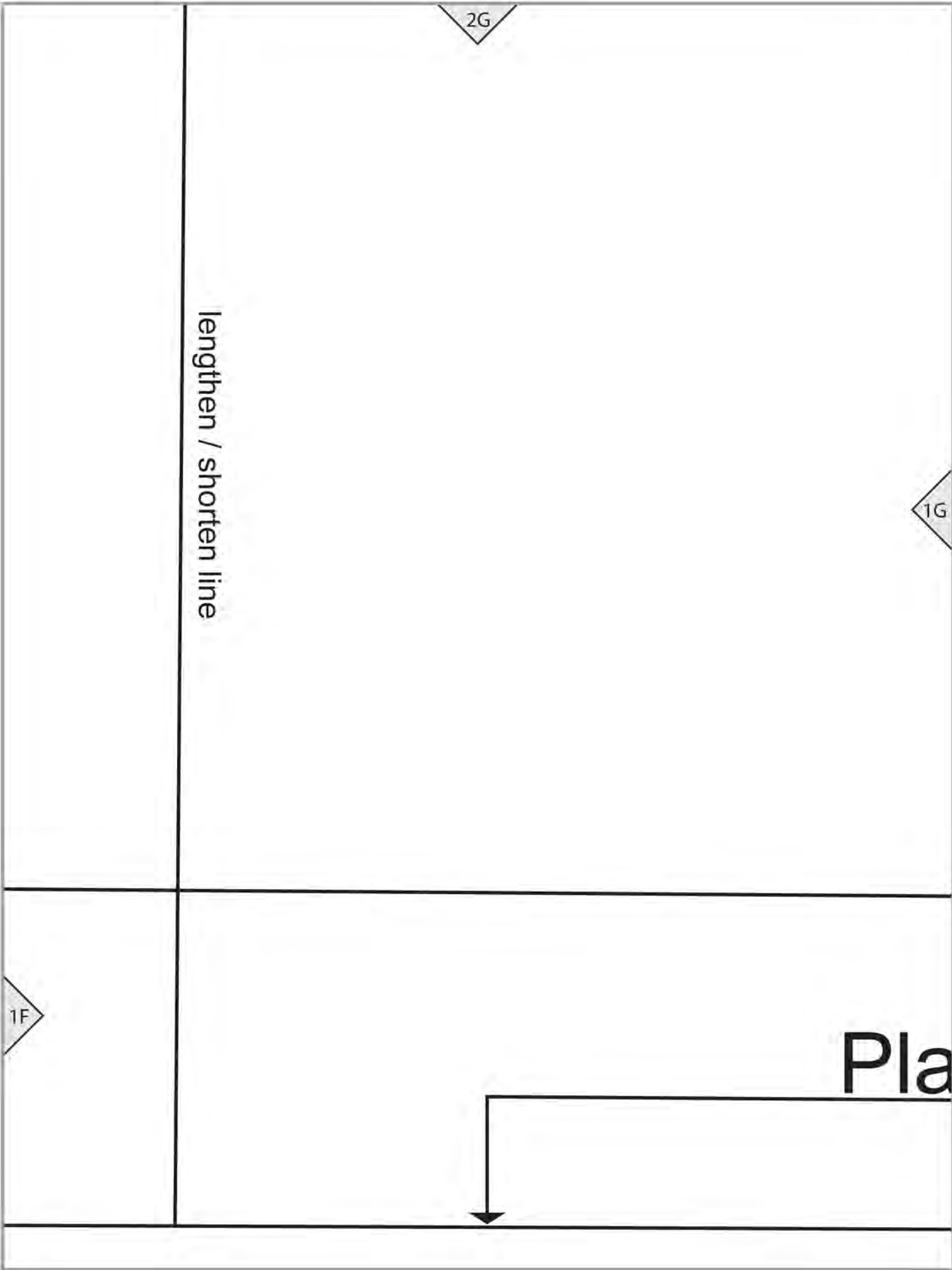

1H

**DRESS (C)**

**FRONT**

**Cut 1 on FOLD**



1G

**ce on FOLD**

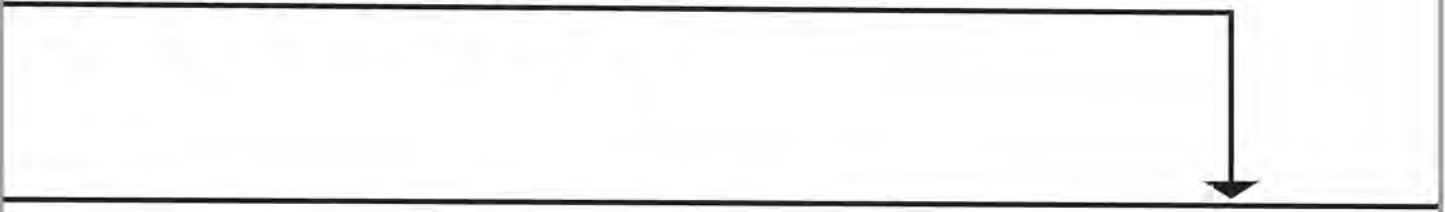

2H

S  
M  
L  
XL  
XXL

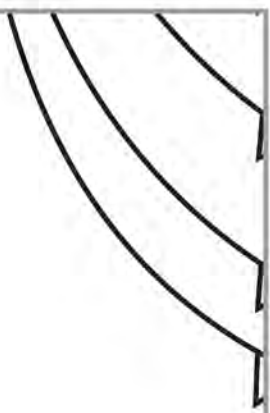
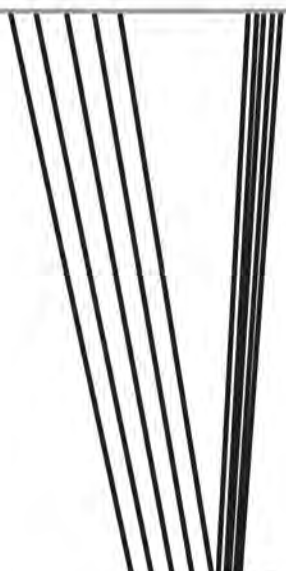

21

1H

11

