

The Skirt (Magic Pattern B)

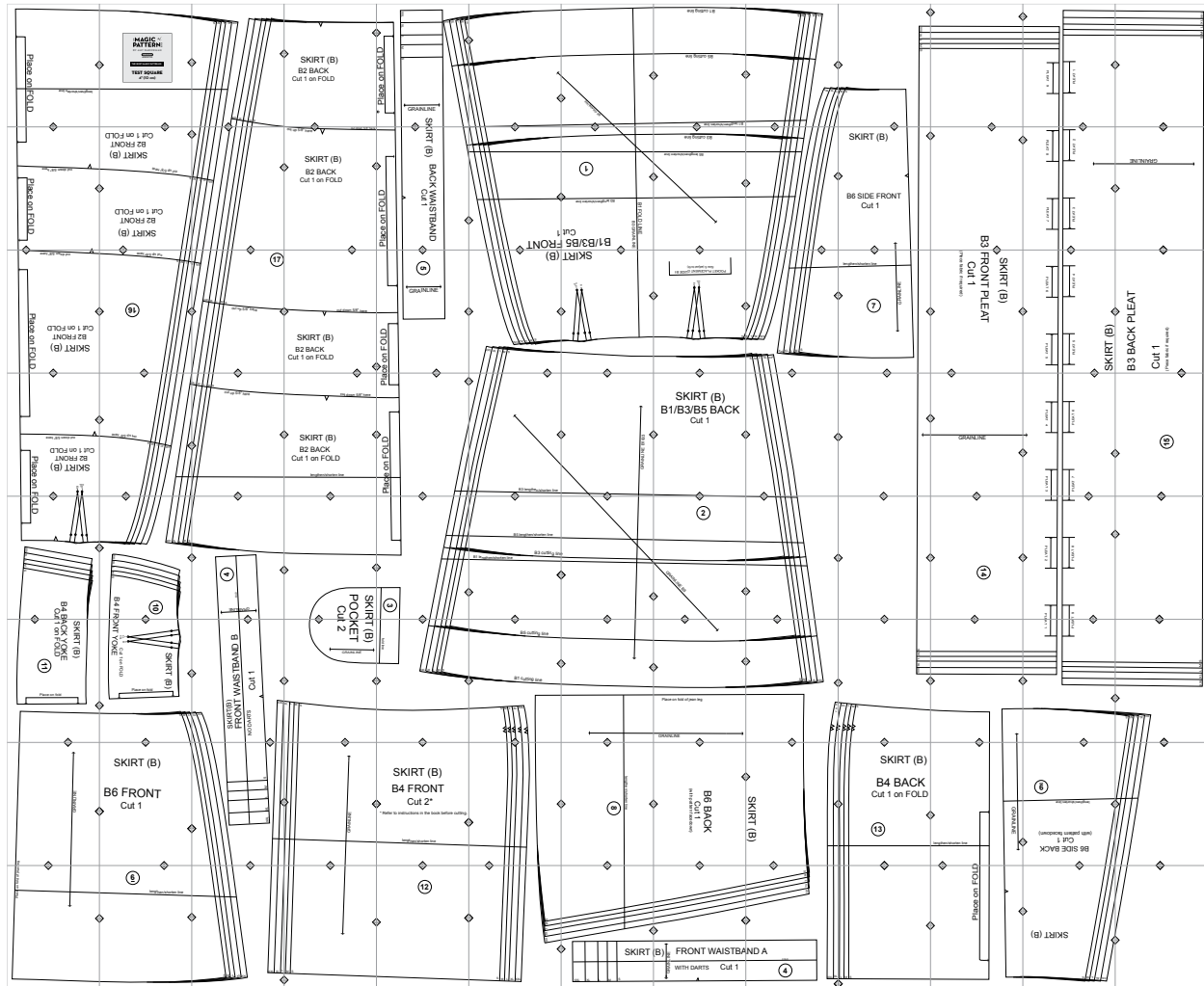

Copyright ©2014 by Amy Barickman

All rights reserved. Amy Barickman's patterns may be printed for personal use, but may not be otherwise reproduced—mechanically, electronically, or by any other means, including photocopying—without written permission of the publisher.

Sewing pattern designs for *The Magic Pattern Book* by Amy Barickman are intended for personal use only, and not as the basis for commercial manufacturing.

Workman Publishing, New York • workman.com

8A

lengthen/shorten line

8A

Place on **FOLD**



THE **MAGIC** 
PATTERN BOOK

BY AMY BARICKMAN

workman

workman.com

THE SKIRT (MAGIC PATTERN B)

TEST SQUARE

4" (10 cm)

8A

8B

8B

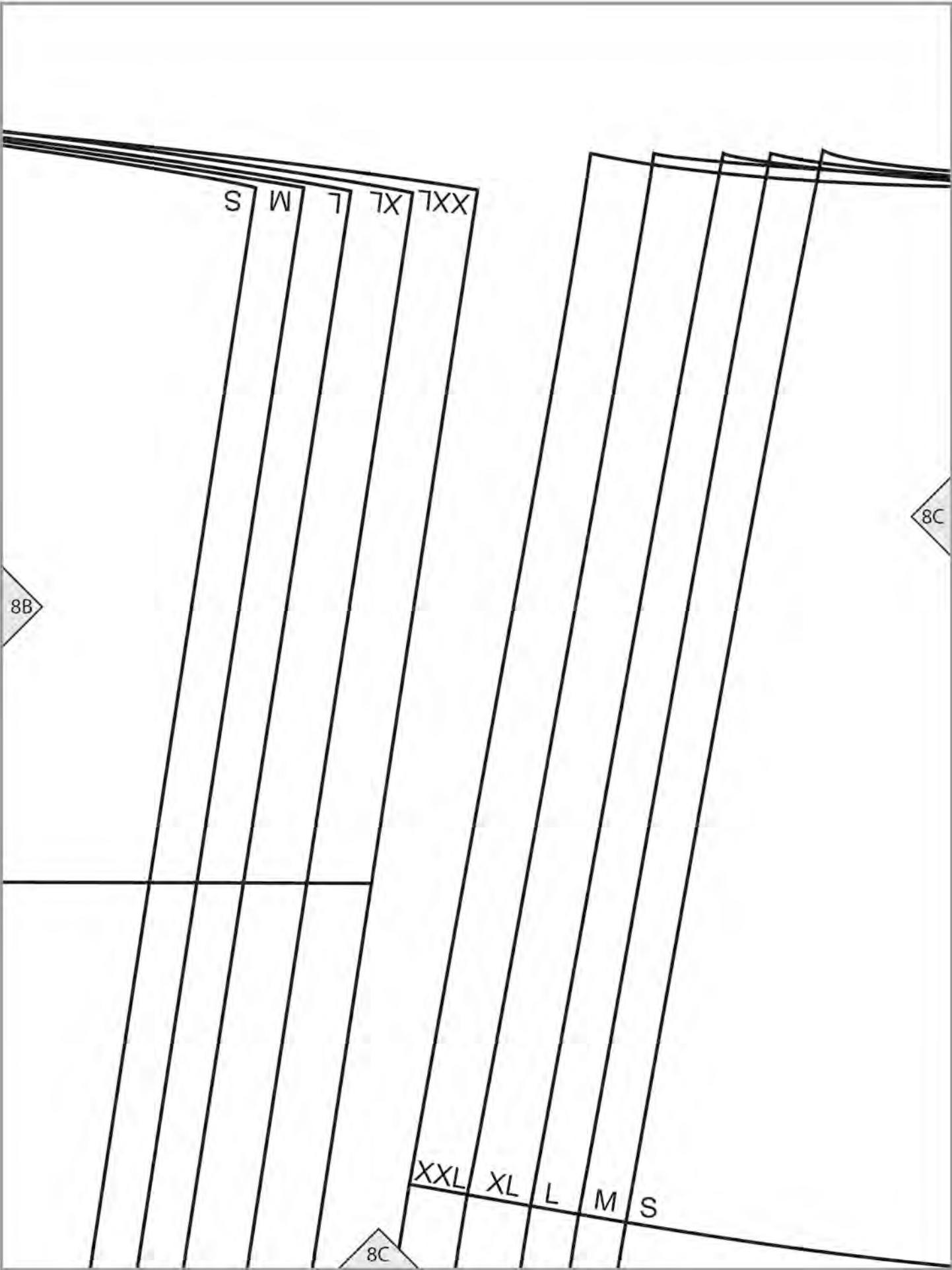



SKIRT (B)

B2 BACK

Cut 1 on FOLD



8D

Place on FOLD

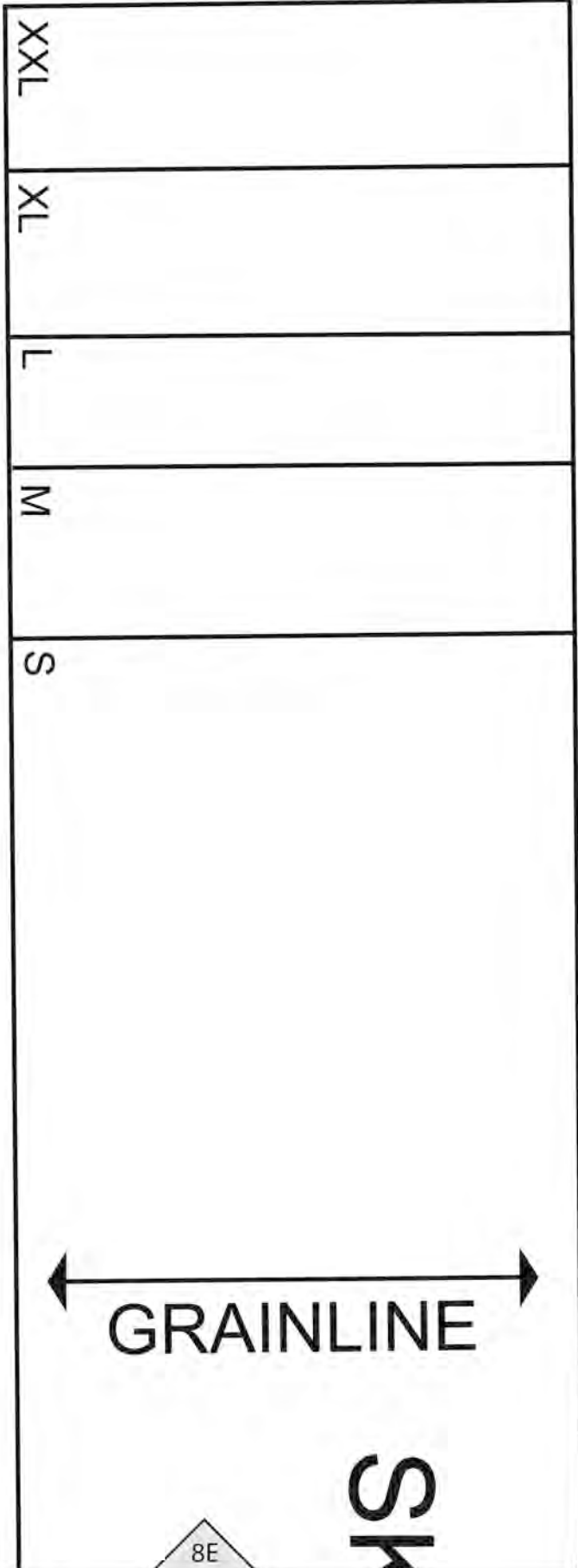

8E

MS

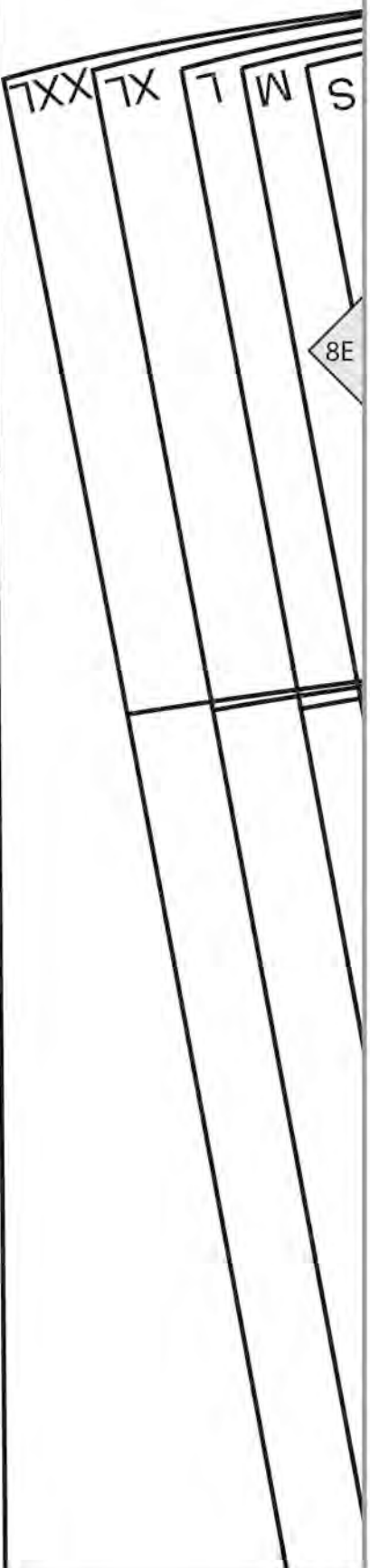

8E

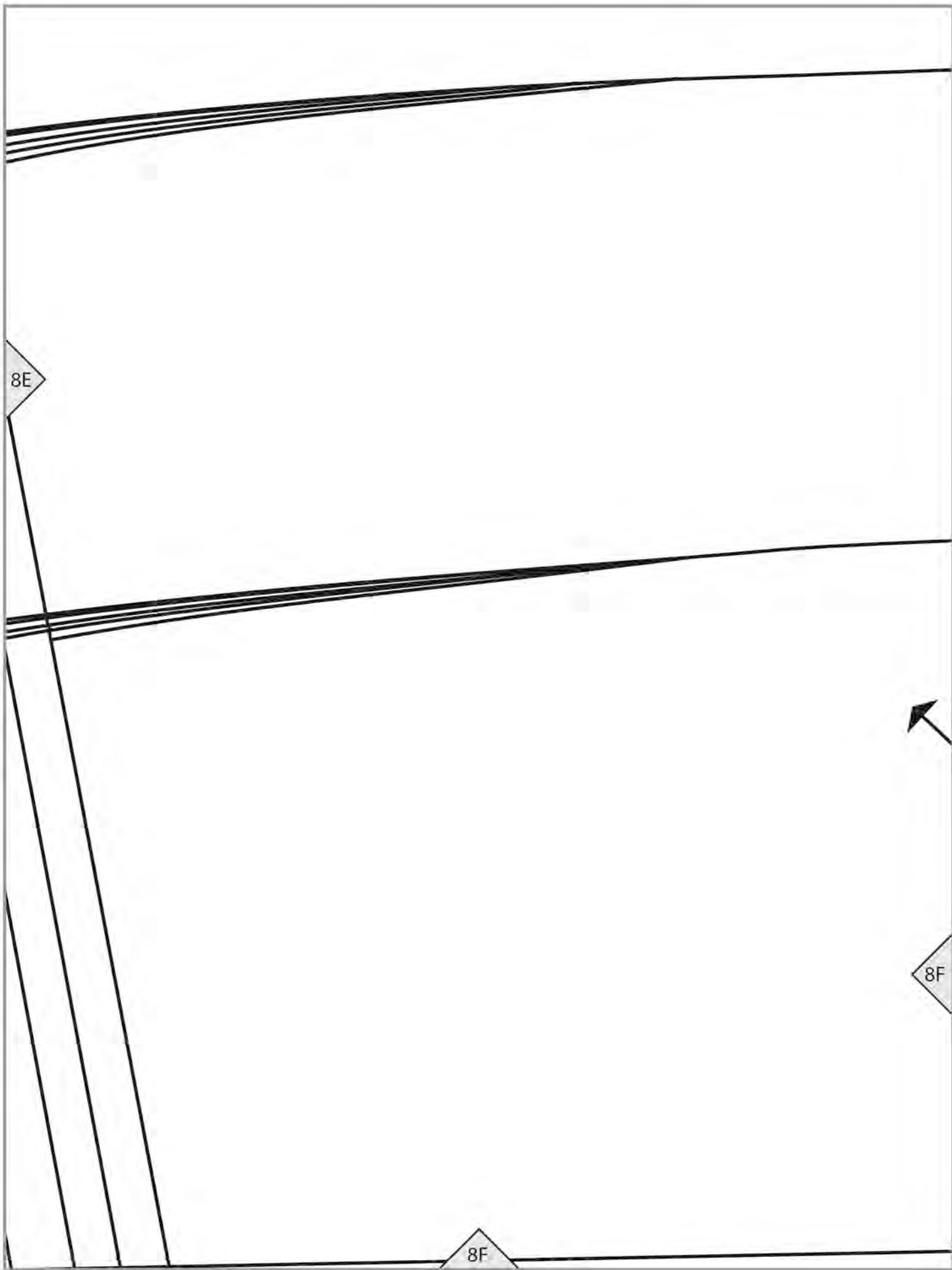

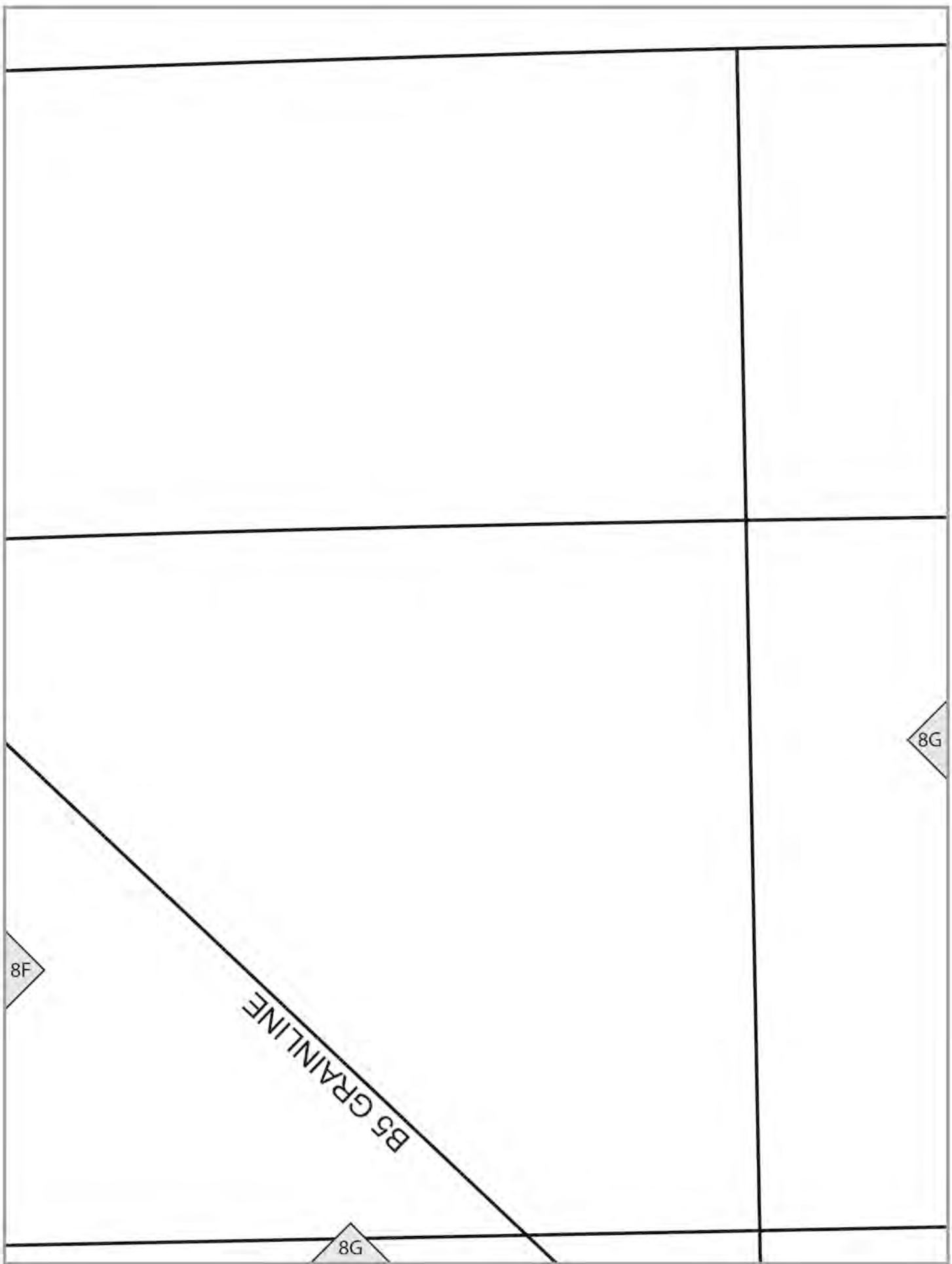

B1 cutting line

B5 cutting line

8G

8H

B1 lengthen/shorten line

8H

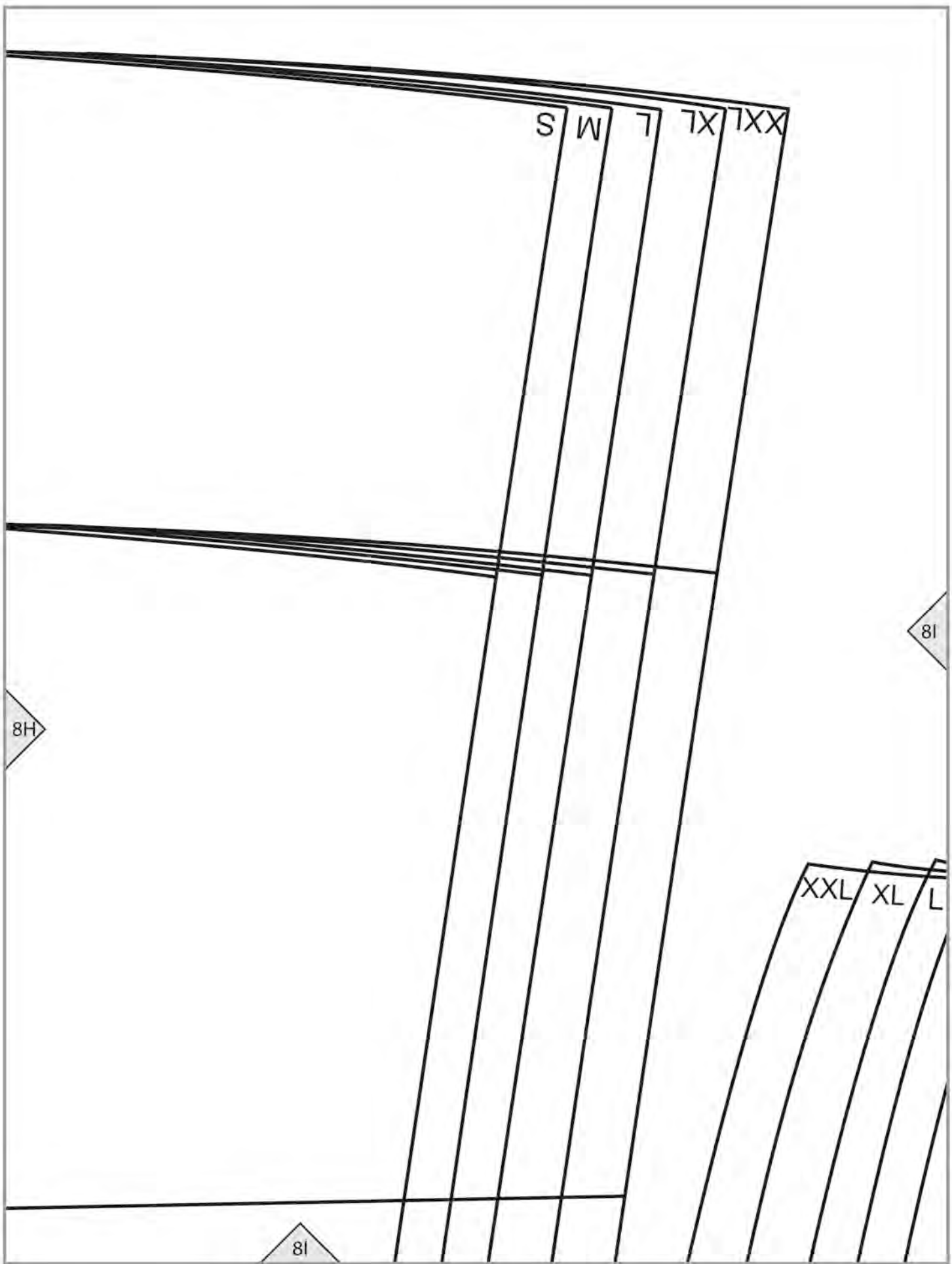

S M L XL XXL

8H

8I

8I

XXL XL L

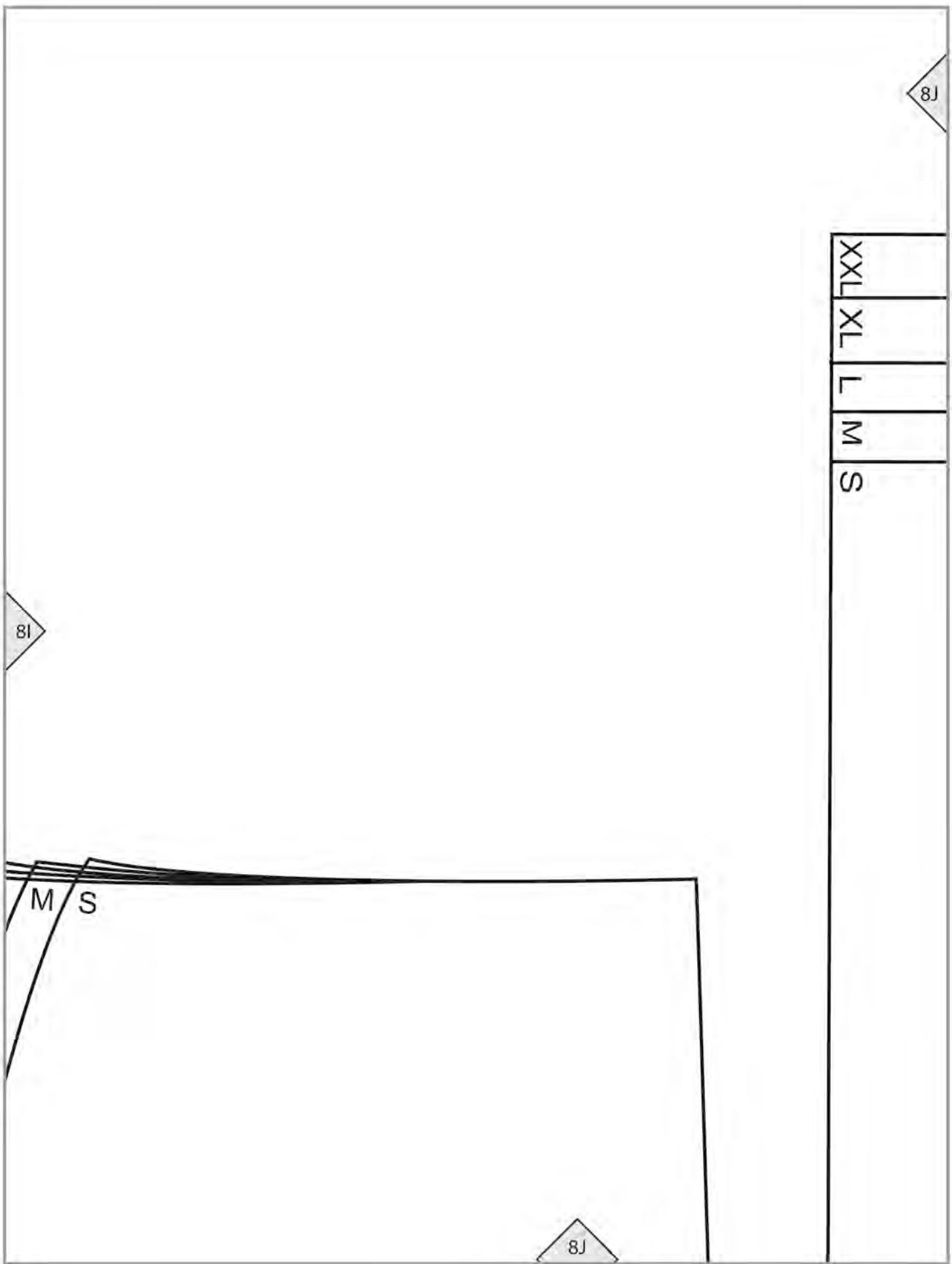

8I

XXL
XL
L
M
S

8J

8J

M S

8J

8K

8K

8K

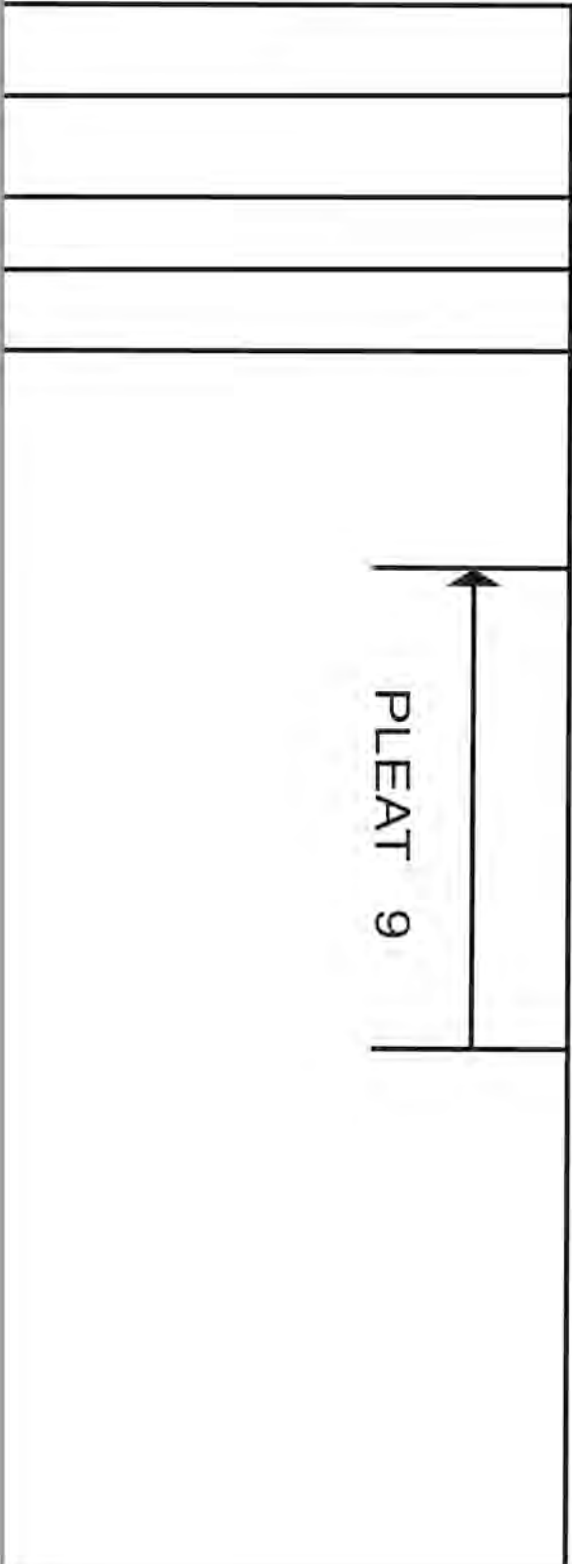

PLEAT 9

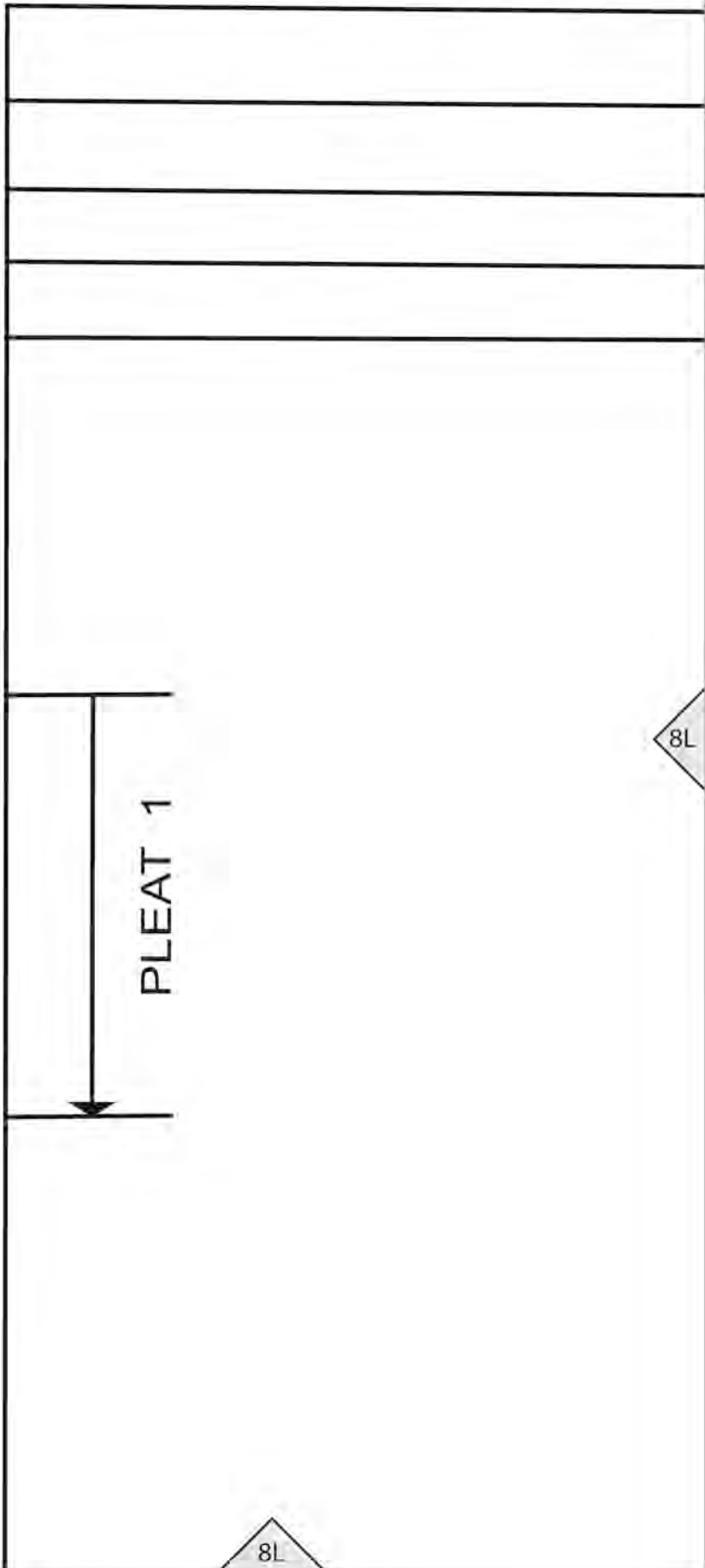

PLEAT 1

8L

8L

S M L XL XXL

8L

8M

8A

cut down 5/8" here

7A

Place on FOLD

7A

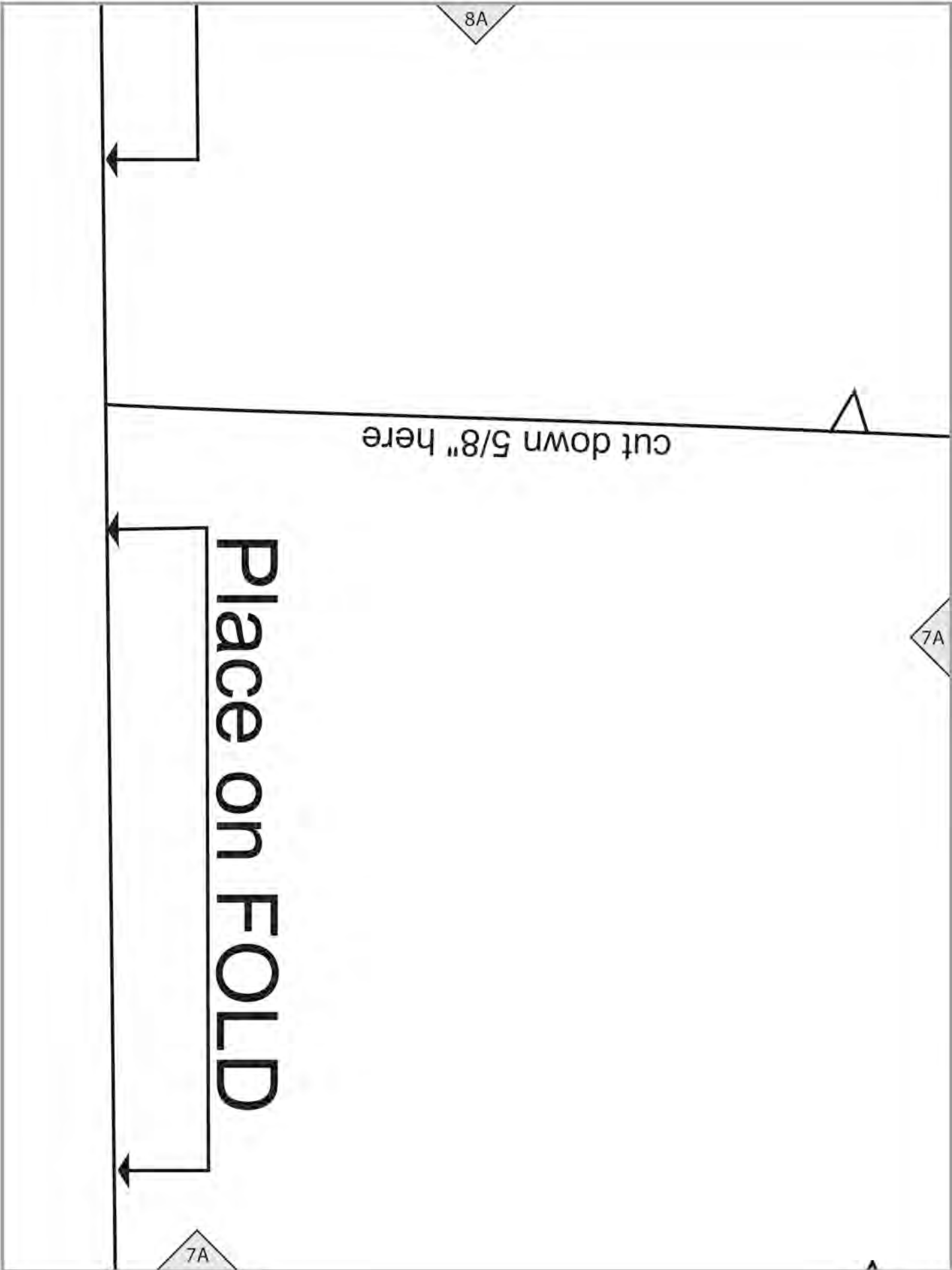

SKIRT (B)
B2 FRONT
Cut 1 on FOLD

cut up 5/8" here

S

SKIRT (B)
B2 FRONT
Cut 1 on FOLD

8B

7B

7A

7B

7B

8C

7C

W 7 7X 7XX

7C

cut up 5/8" here

8D

cut down 5/8" here

SKIRT (B)

B2 BACK

Cut 1 on FOLD

7C

7D

7D

KIRT (B)

BACK WAISTBAND

Cut 1

8E

7E

7E

7D

Place on FOLD



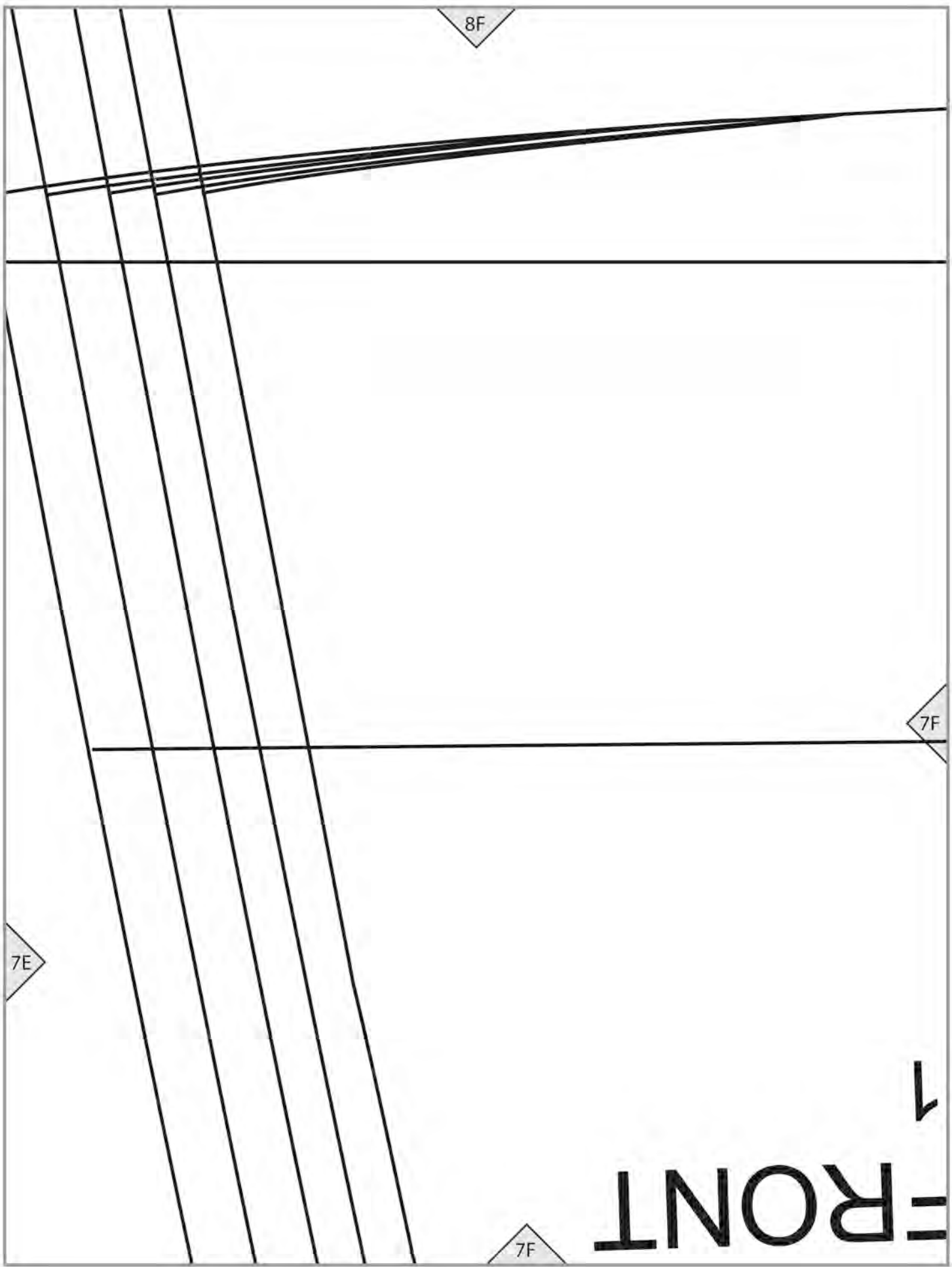

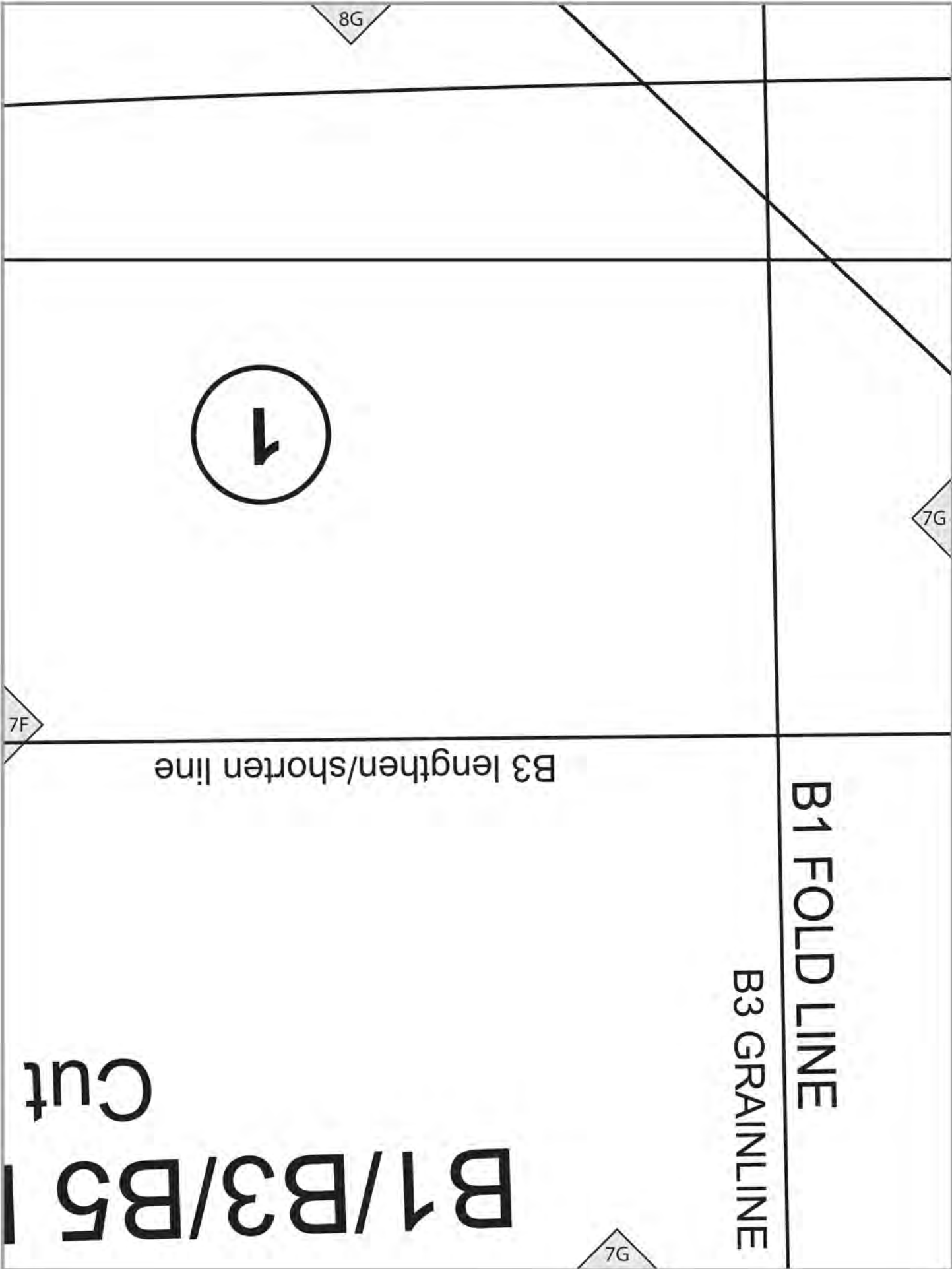

8H

B3 cutting line

B5 lengthen/shorten line

7G

7H

7H

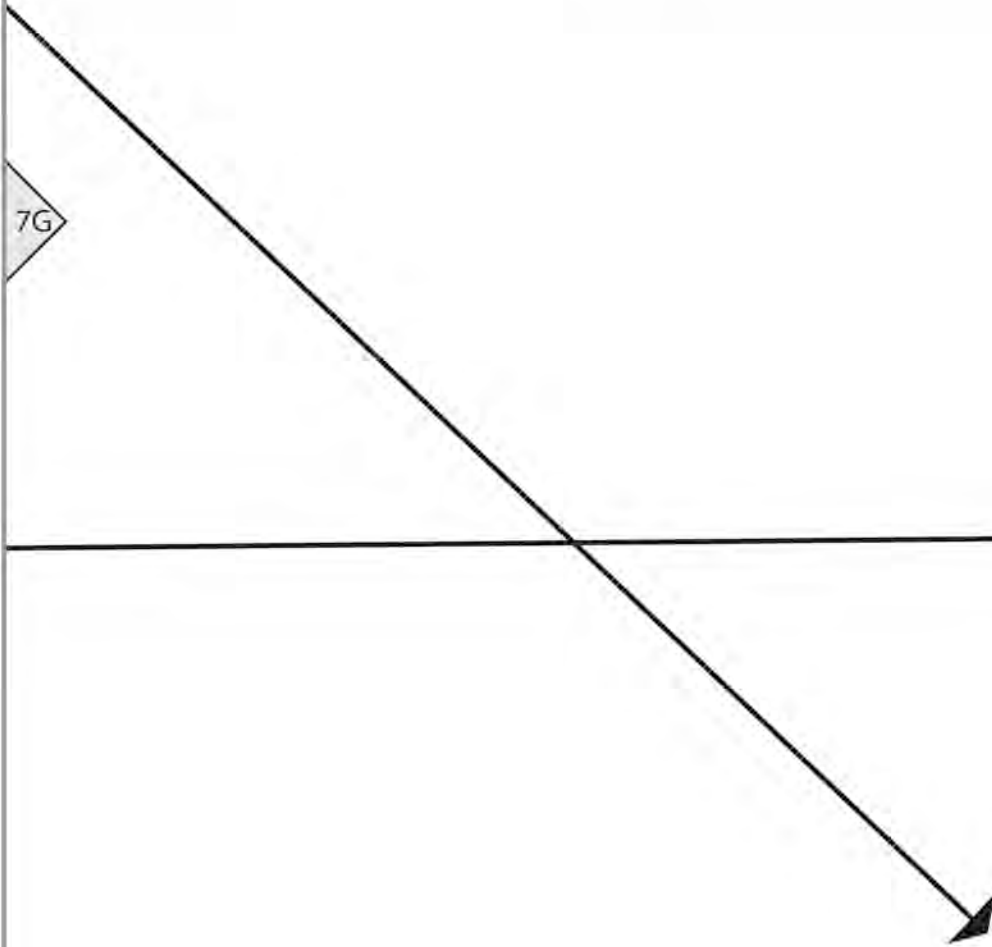

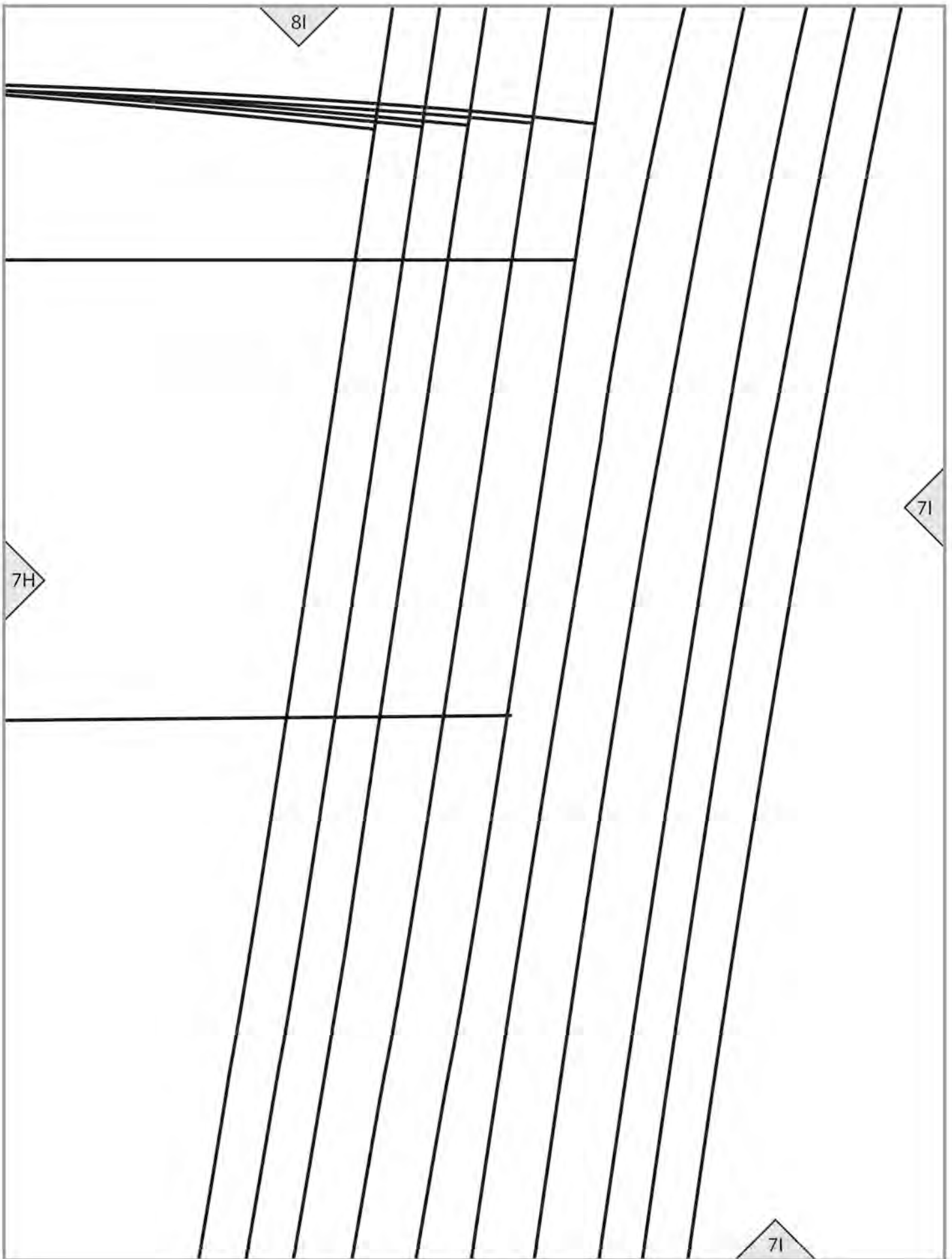

SKIRT (B)

8J

7J

7I

B6 SIDE FRONT
Cut 1

7J



8K

7J

7K

B3

7K

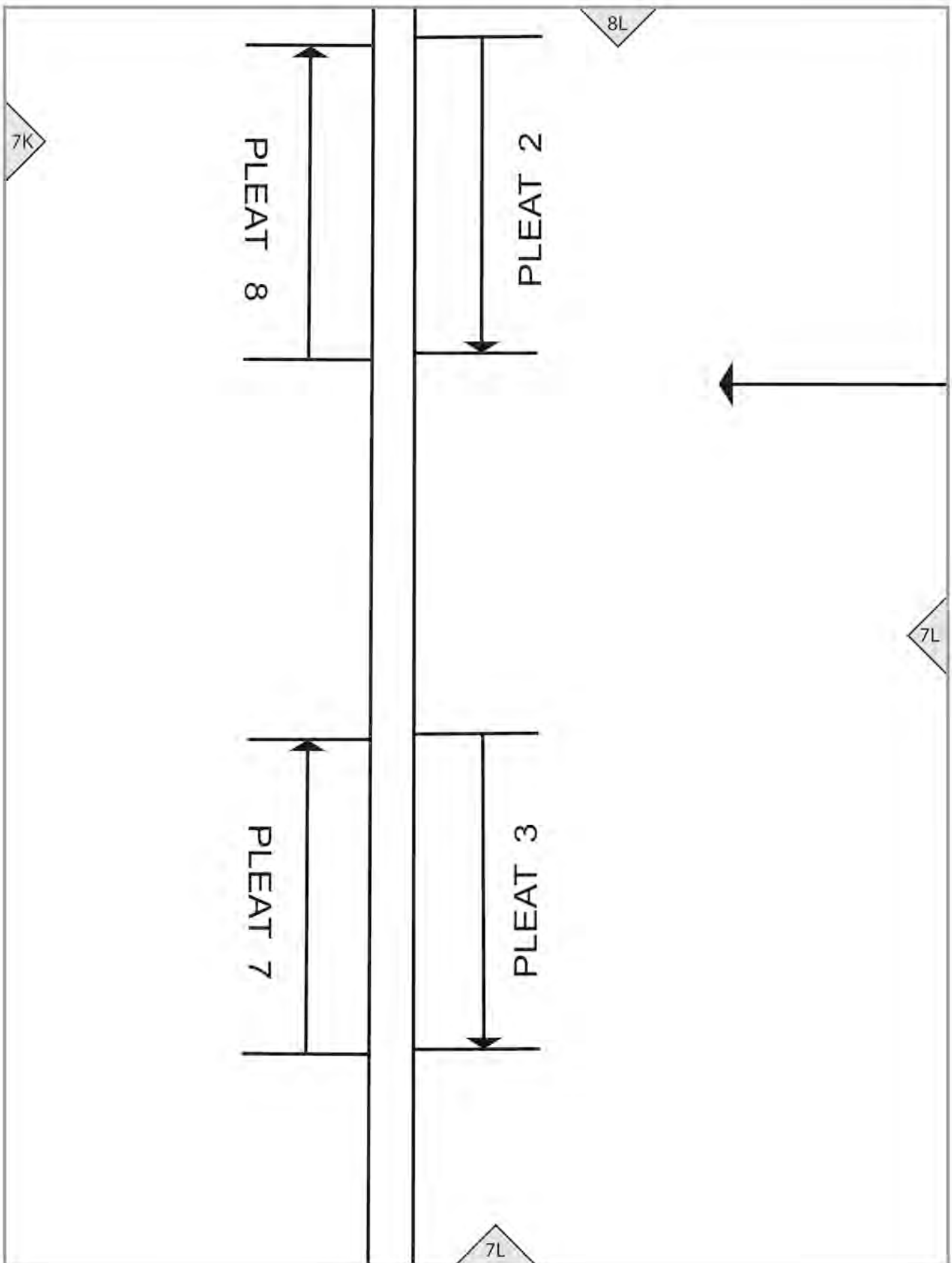

8M

GRAINLINE

7L

7M

SKIRT (B)
B2 FRONT
Cut 1 on FOLD

Place on FOLD

cut down 5/8" here

7A

6A

6A



7B

cut up 5/8" here

S W L T

6A

16

6B

6B

7C

X 7XX

XXL XL L M S

cut up 5/8" here

6B

6C

6C

7D

6C

cut down 5/8" here

SKIRT (B)

B2 BACK

Cut 1 on FOLD

6D

6D

6D

ce on FOLD

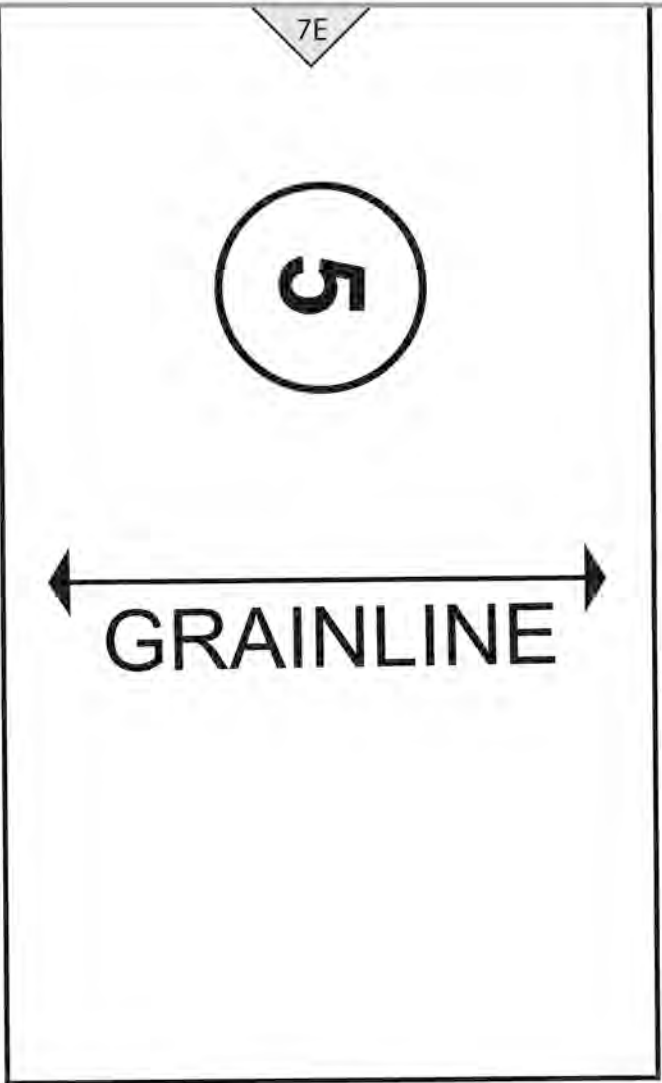
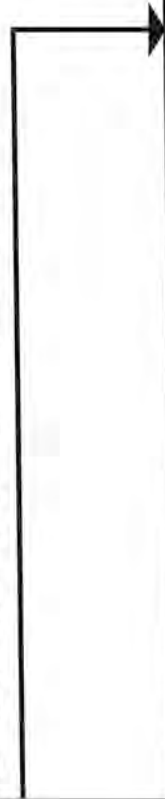

6E

6E

(B)

7F

6E

6F

7XX 7X 7 W S

XXL XL L M S

6F

SKIRT

7G

1XX
1X
1

W
S



6F

6G

6G

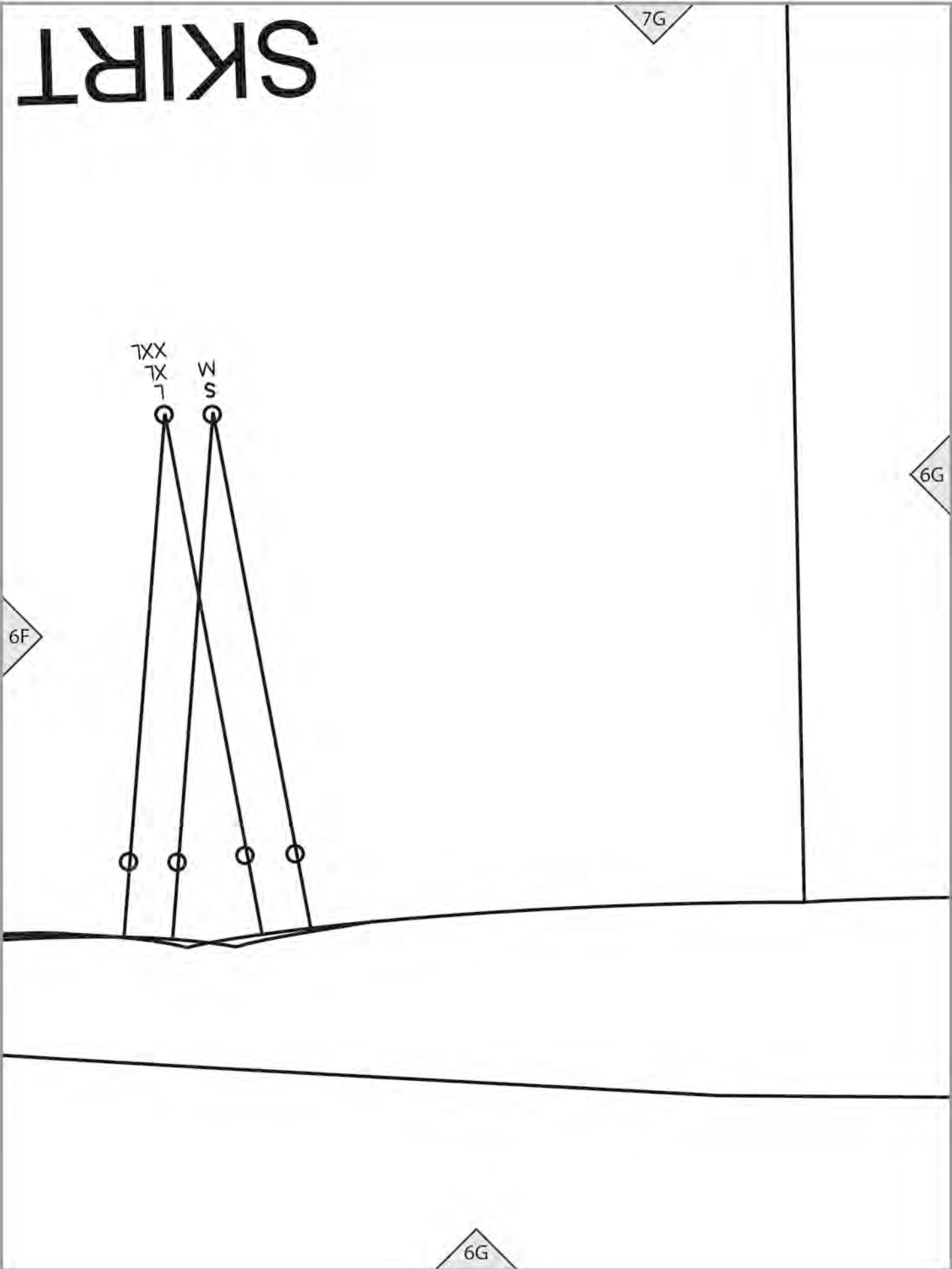

7H

POCKET PLACEMENT GUIDE B1
Size S (adjust to fit)

S
L
XL
XXL

6G

6H

S

6H

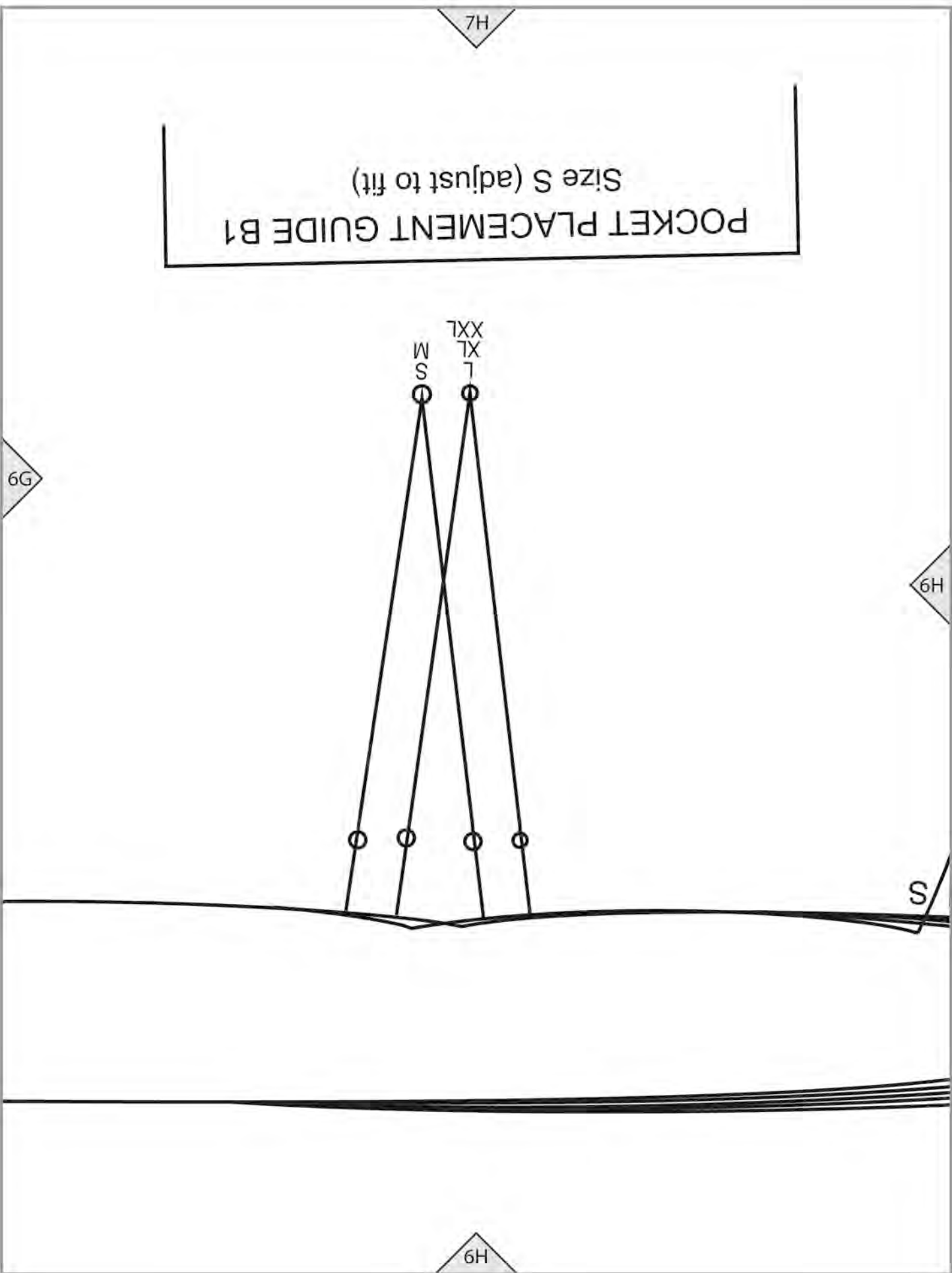

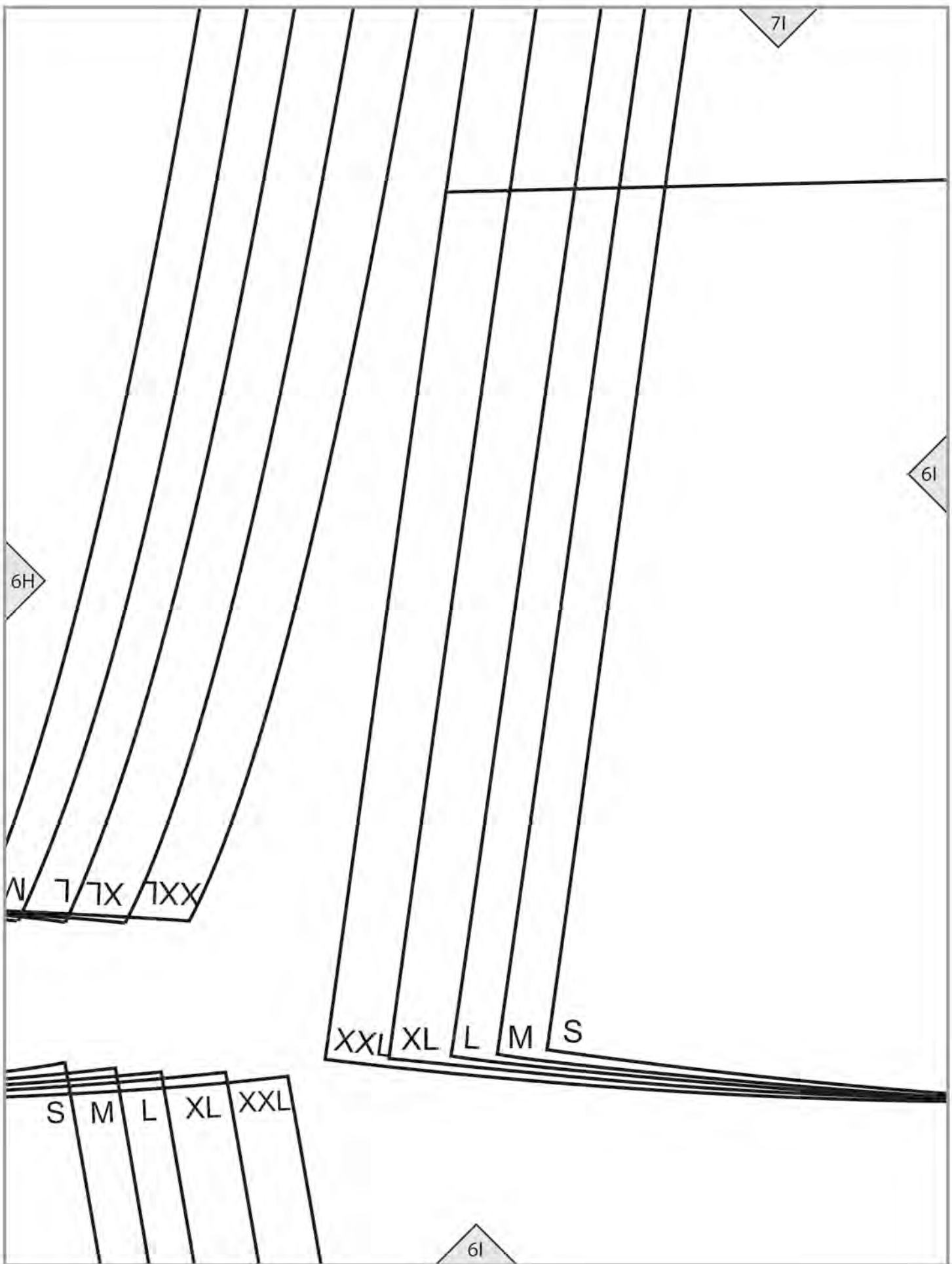

7J

lengthen/shorten line

6I

7

GRAINLINE

6J

6J

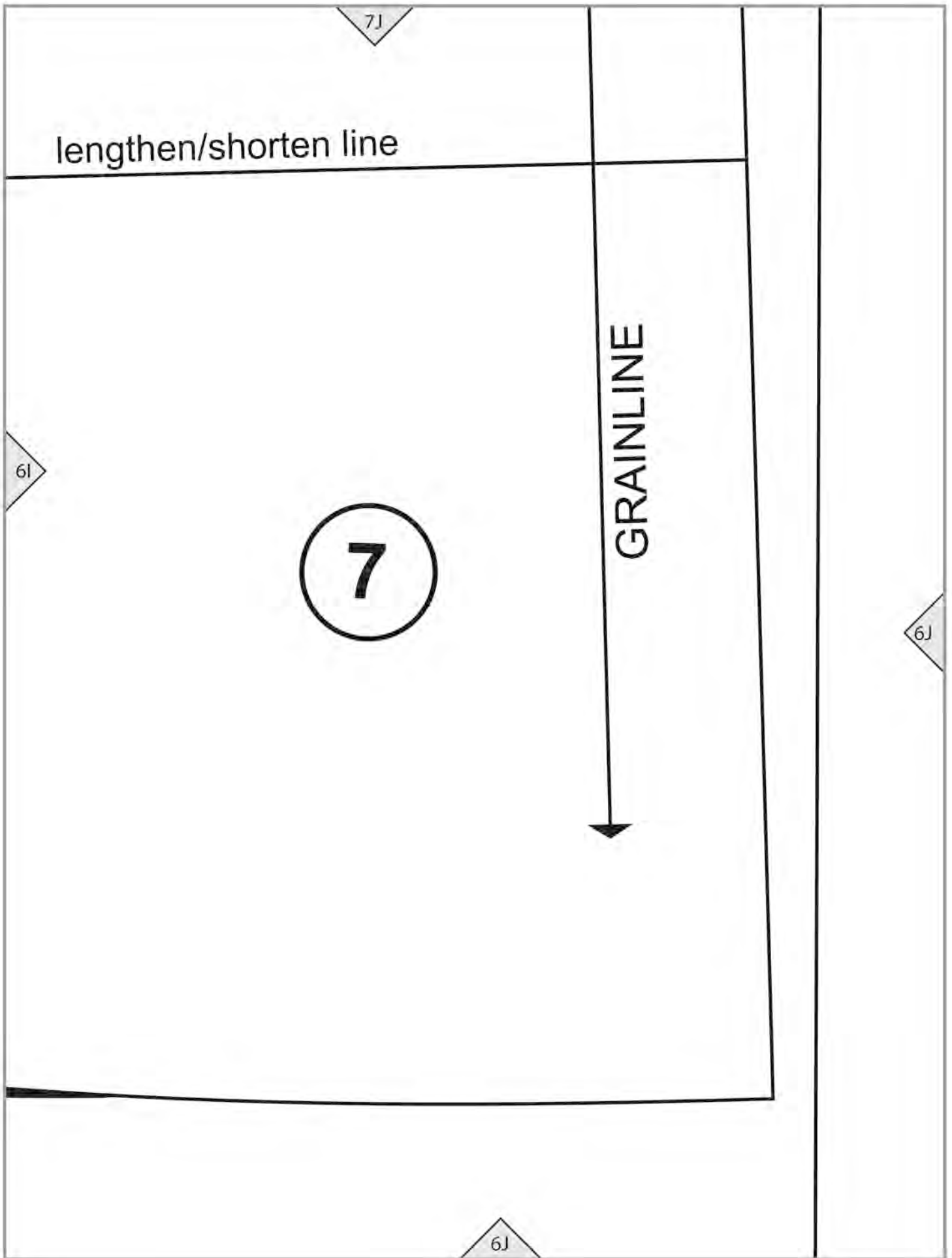

7K

SKIRT (B)

FRONT PLEAT

Cut 1

(Piece fabric if required)

6K

6J

6K

SKIRT (B)

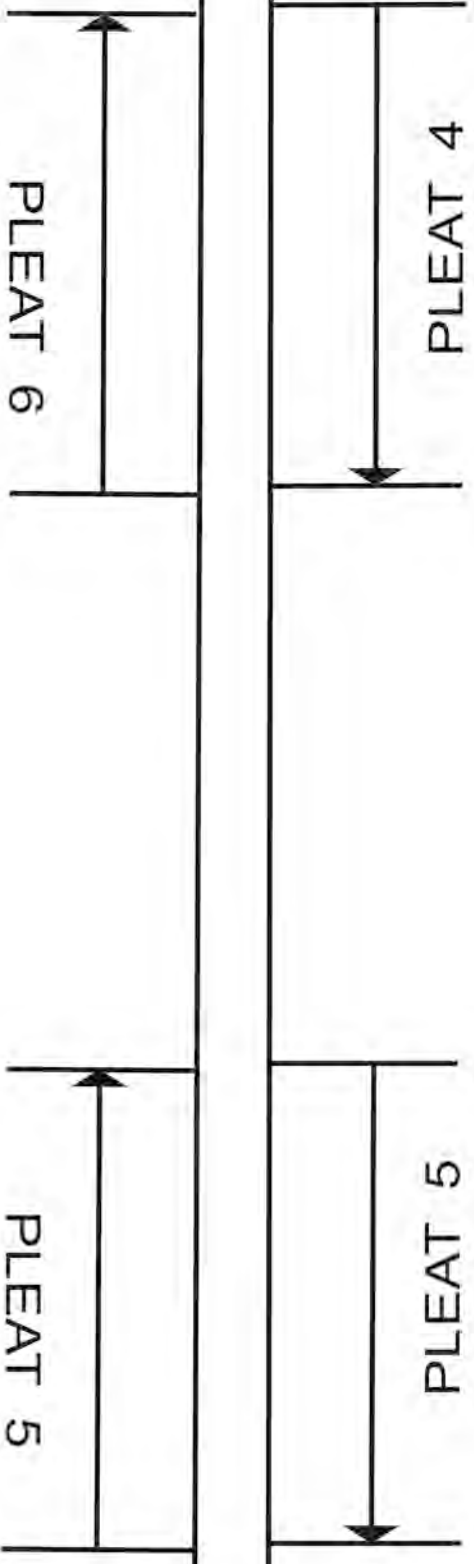

6K

6L

6L

7L

PLEAT 6

PLEAT 4

PLEAT 5

PLEAT 5

6L

B3 BACK PLEAT

Cut 1

(Piece fabric if required)

7M

6M



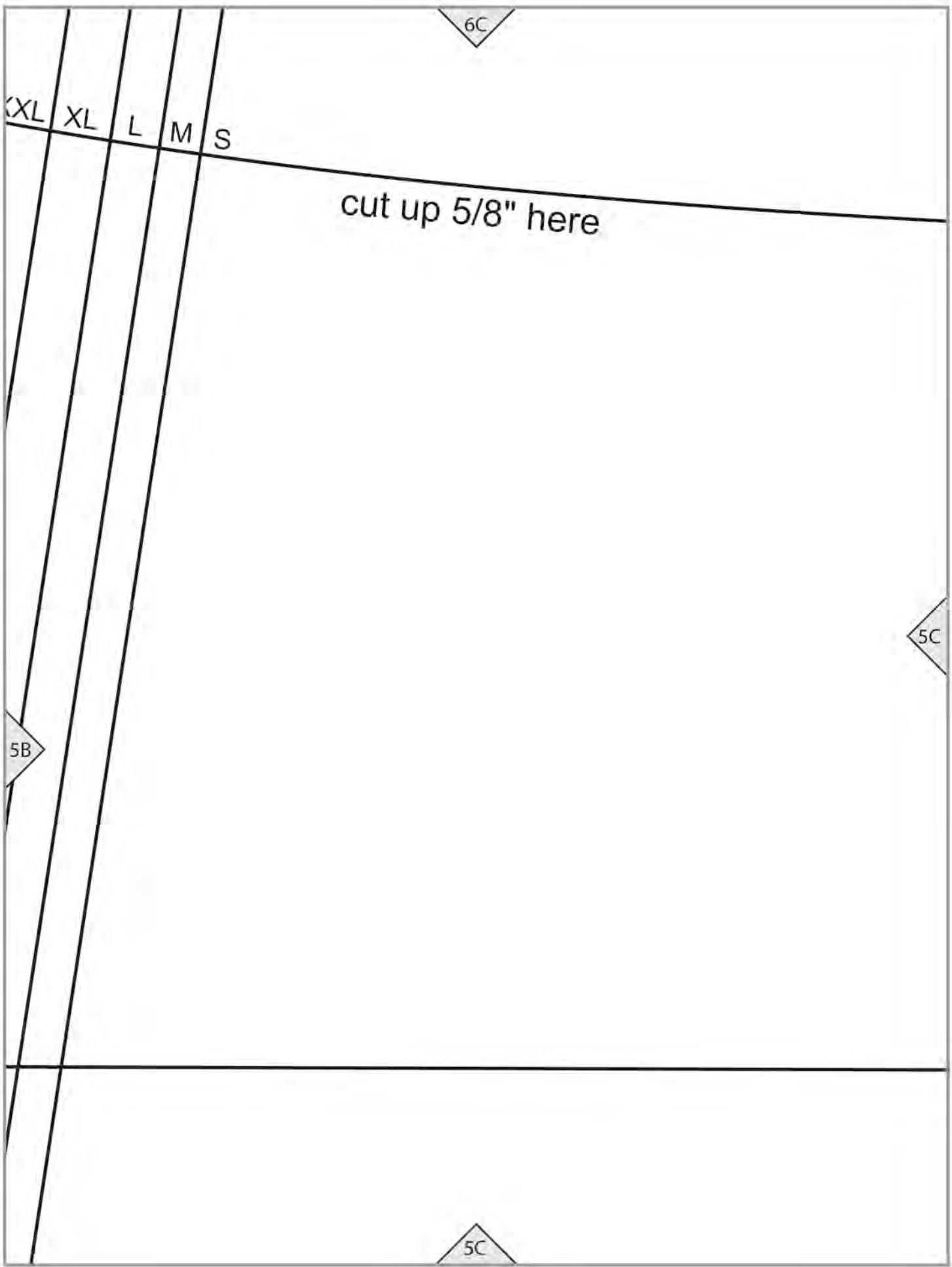

XXL XL L M S

cut up 5/8" here

6C

5C

5B

5C

6D

cut down 5/8" here

5C

5D

SKIRT (B)
B2 BACK
Cut 1 on FOLD

lengthen/shorten line

5D

Pla

6E

5E

5D

Place on FOLD

5E



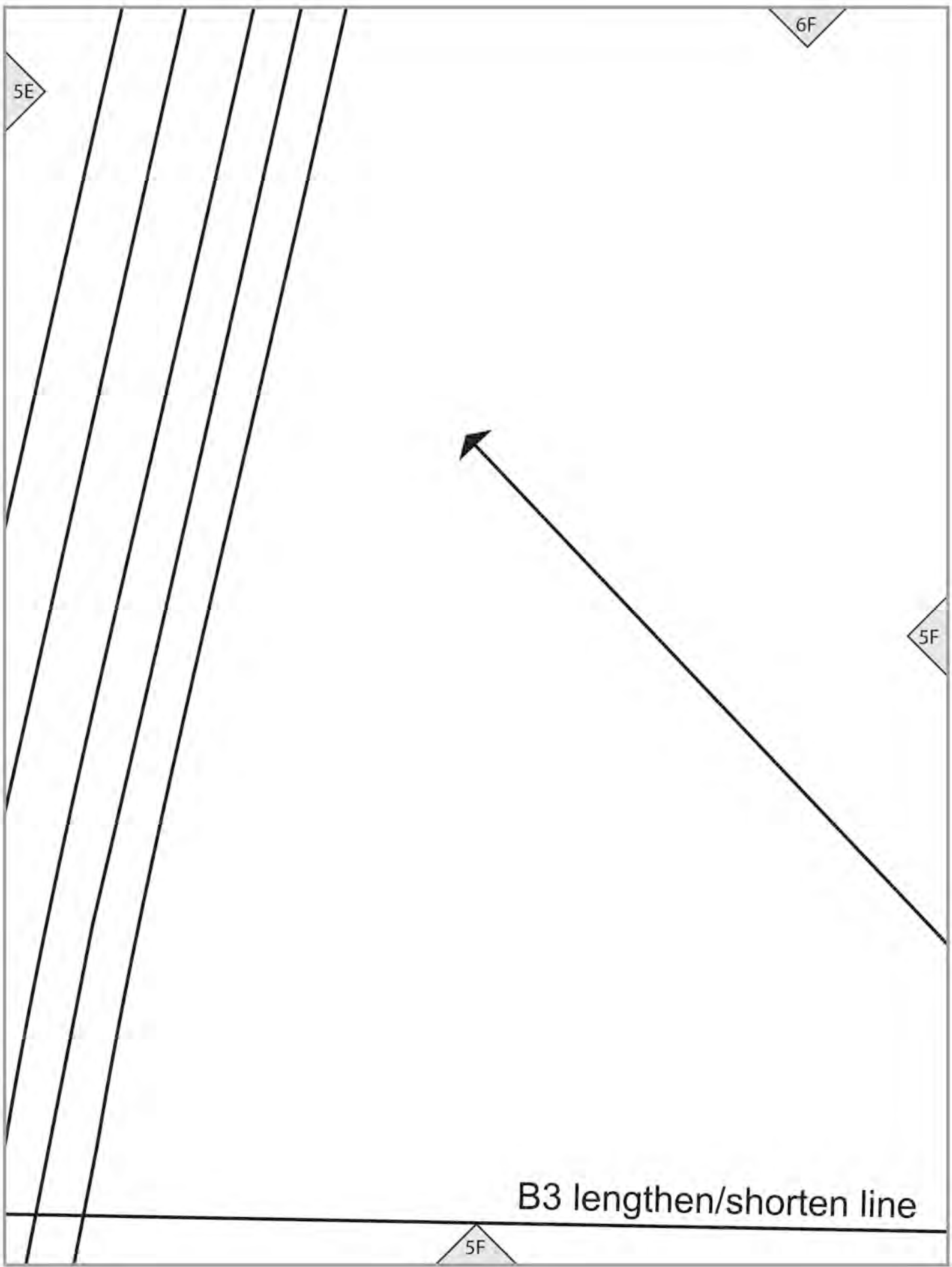

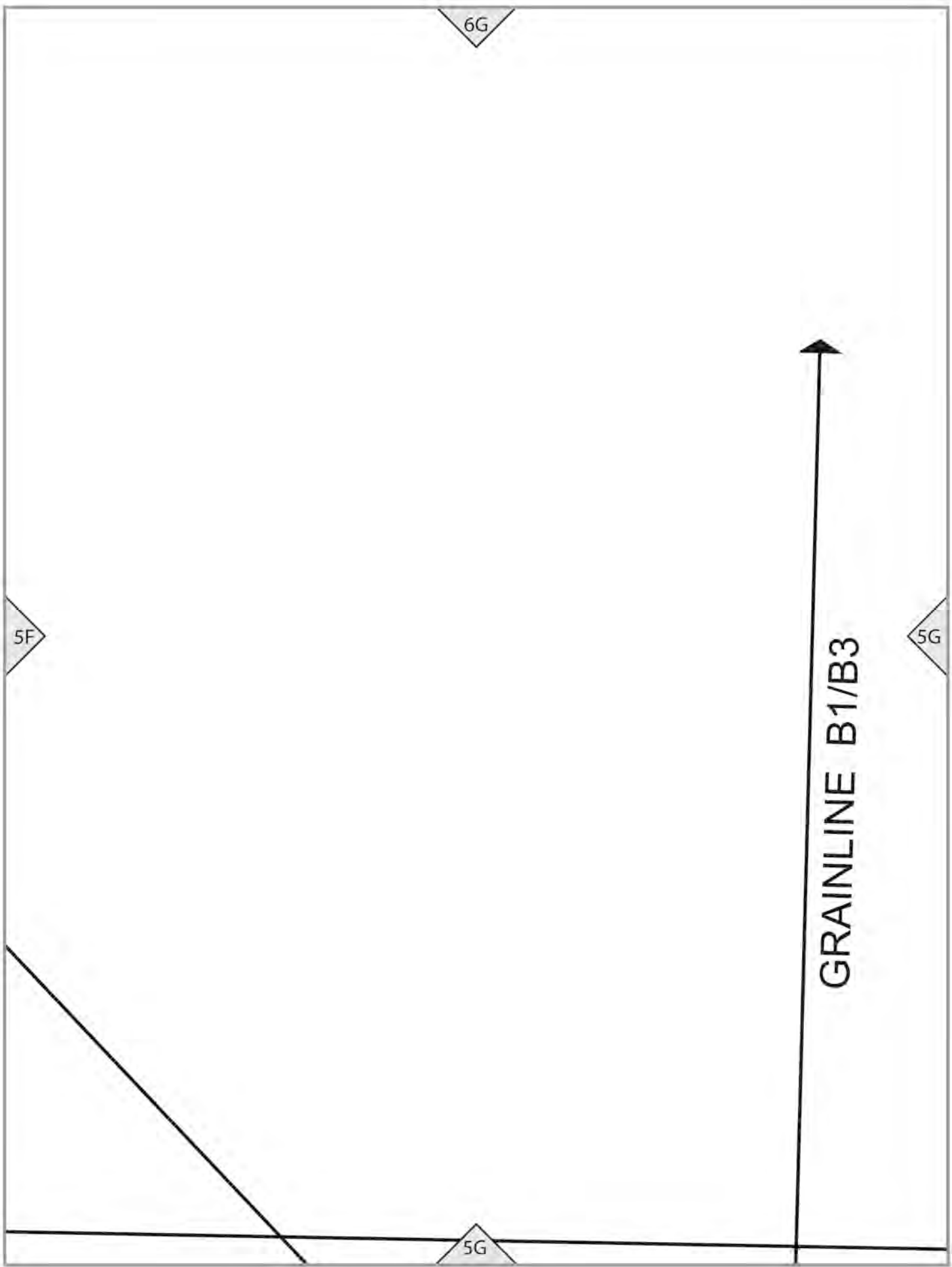

6H

SKIRT (B)

B1/B3/B5 BACK

Cut 1

5G

5H

5H

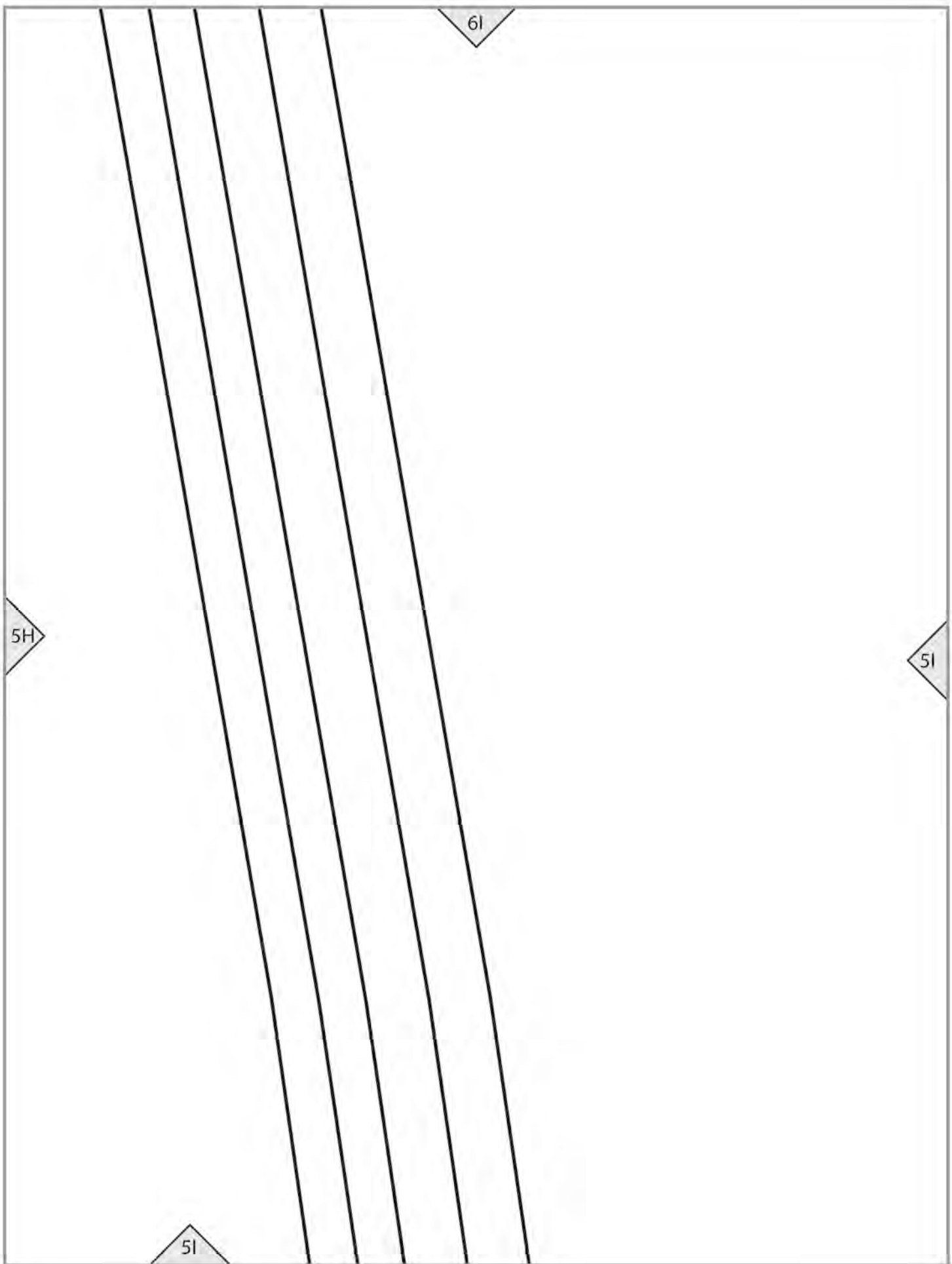

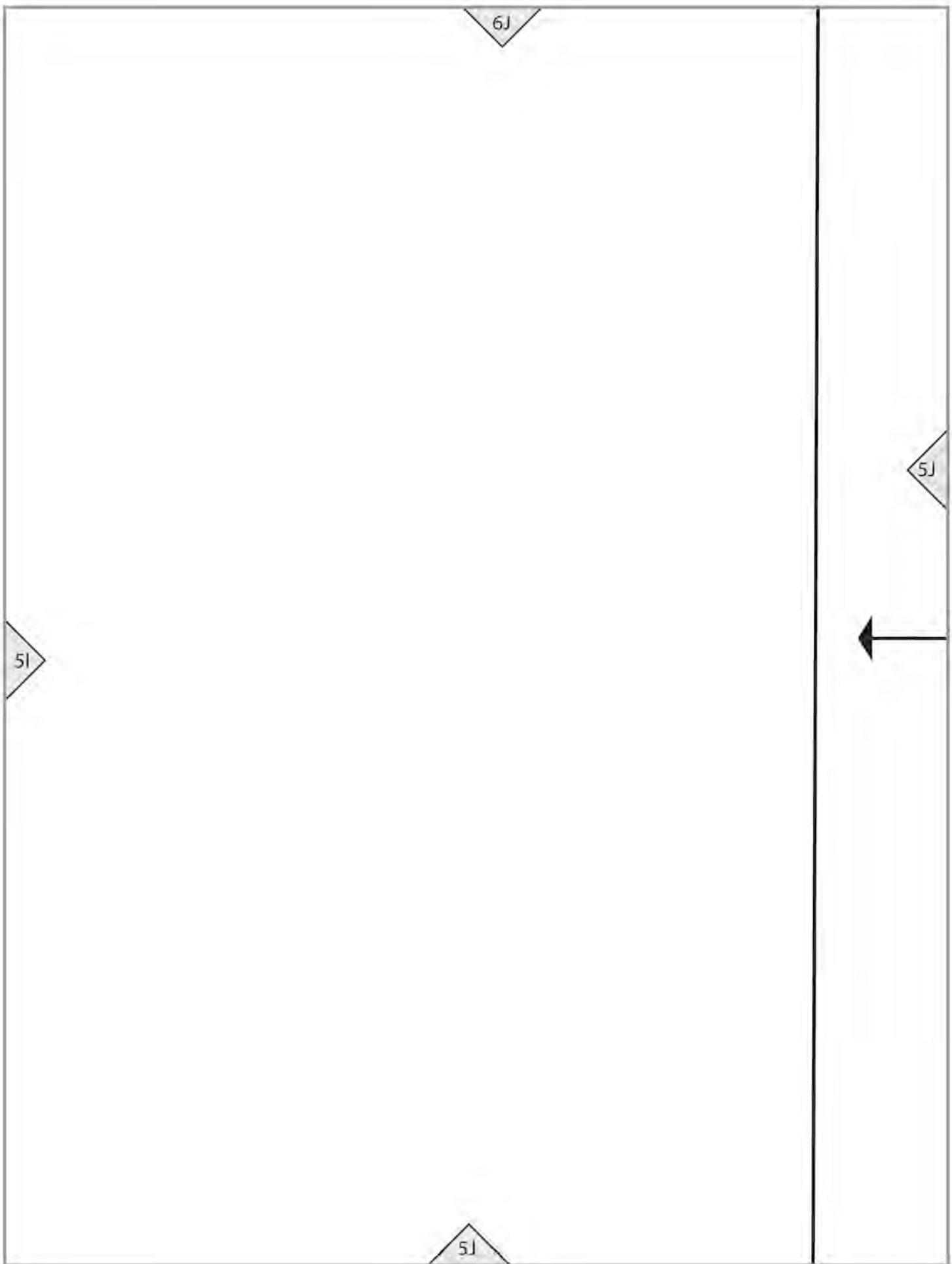

6K

5J

GRAINLINE

5K

5K

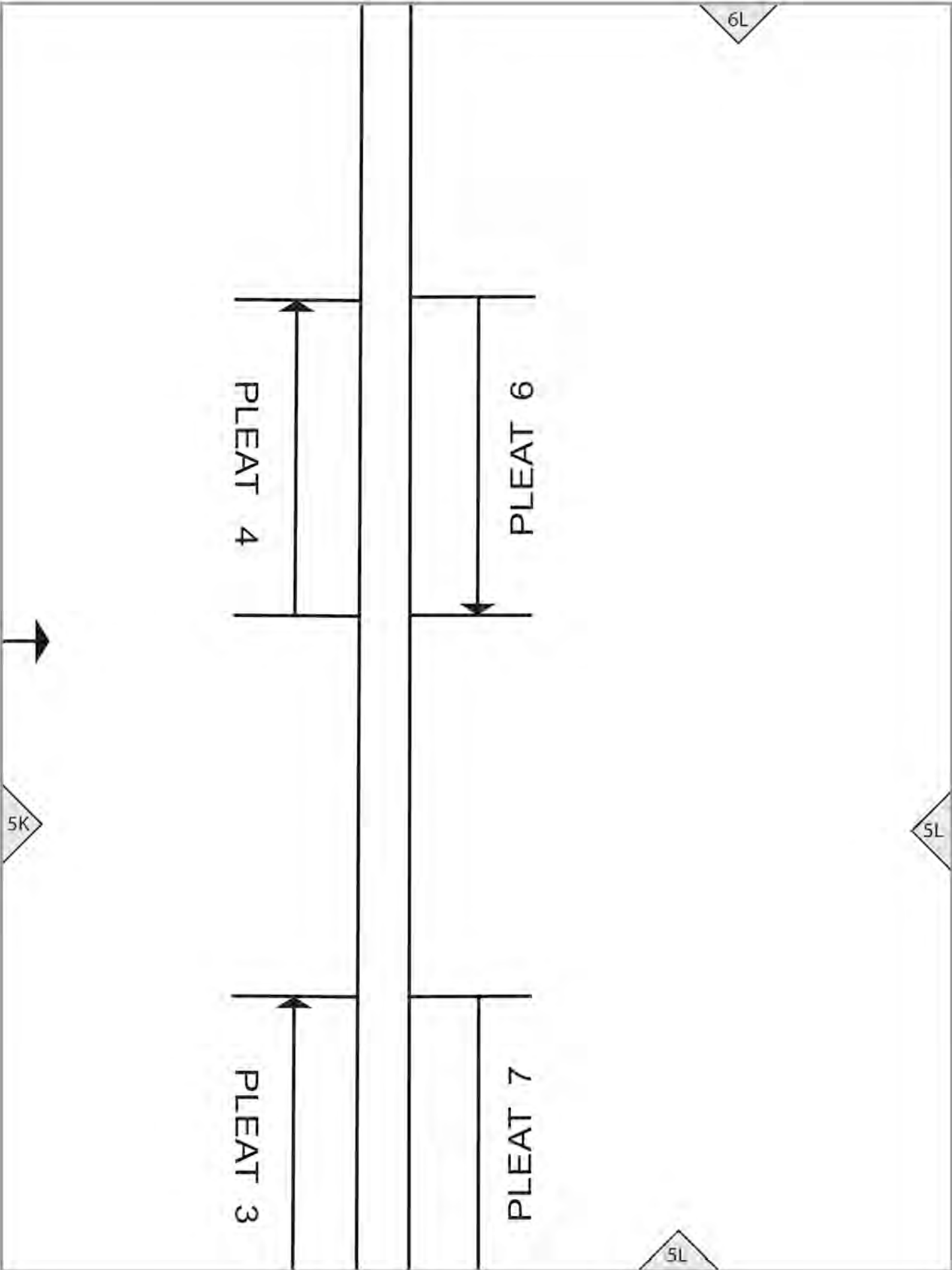

6M

15

5L

5M

OLD

5A

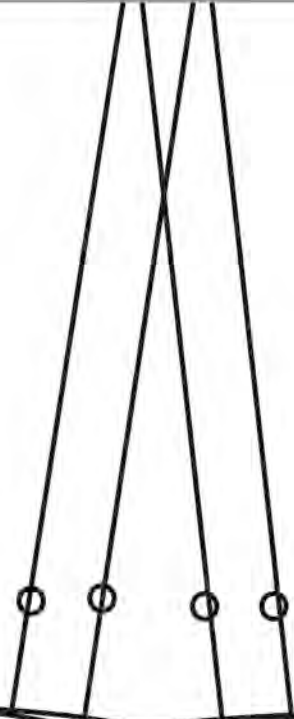

4A

XXXL
XXL
L
M
S

**B4 B
Cut**

4A

5B

XXL XL L M S

4A

4B

XXL
XL
L
M
S

B4 FR

10

4B

5C

4B

4C



FOLD

GRAINLINE

4C

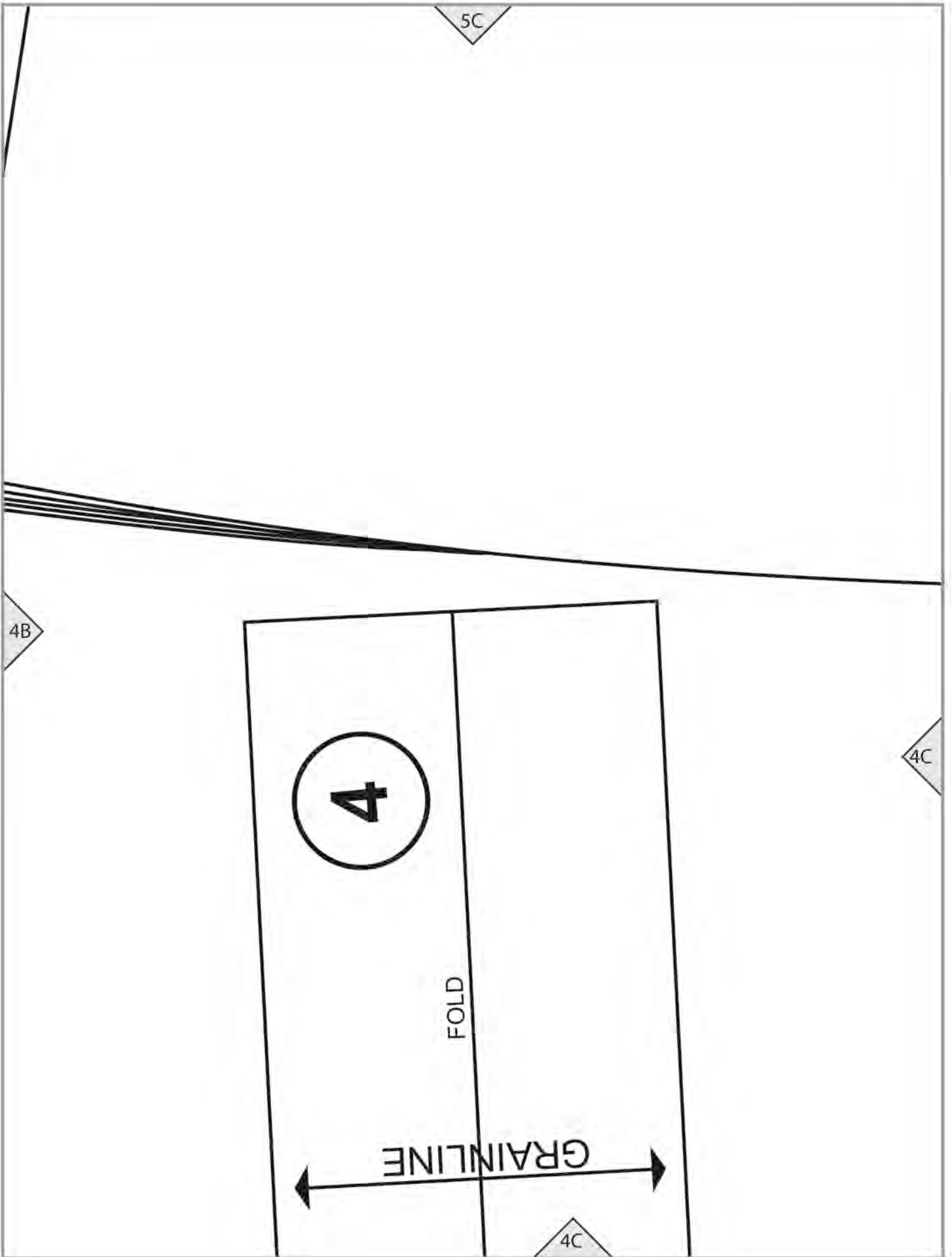

5D

4C

4D

4D

SKIR
POC
CU

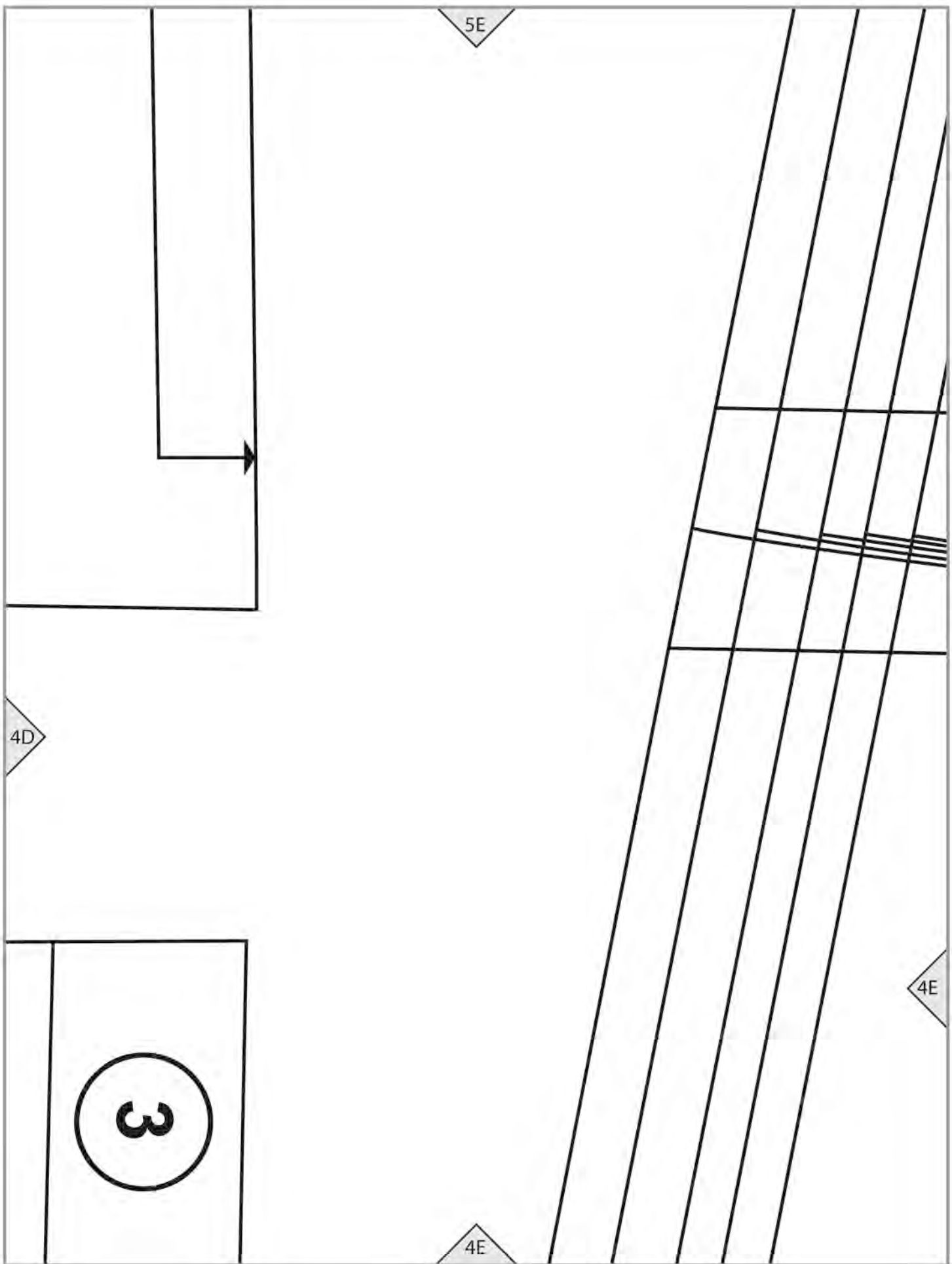

5F

B5 lengthen/shorten line

B3 cutting line

B1 lengthen/shorten line

4F

4E

4F

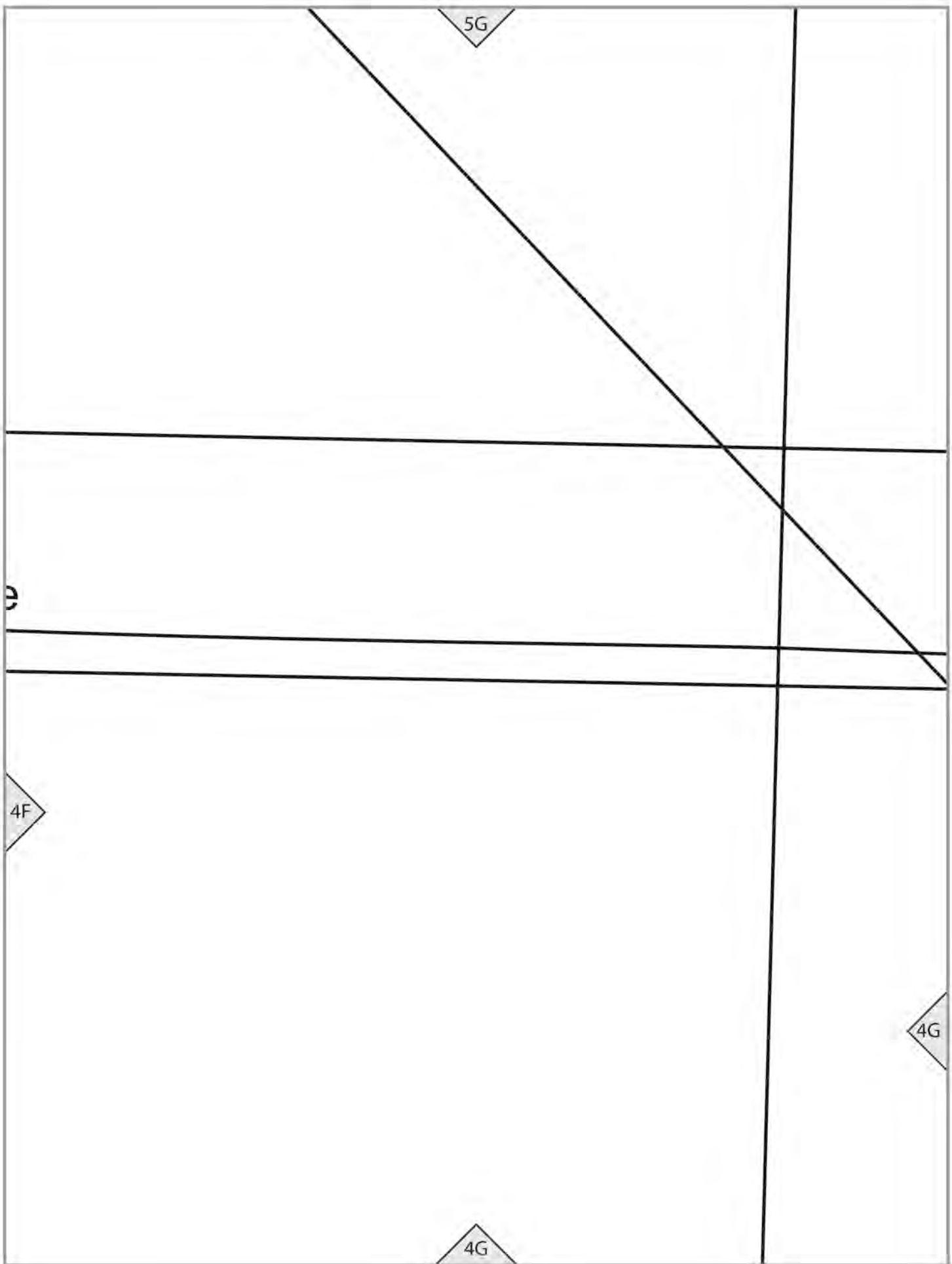

5H

2

GRAINLINE B5

4G

4H

4H

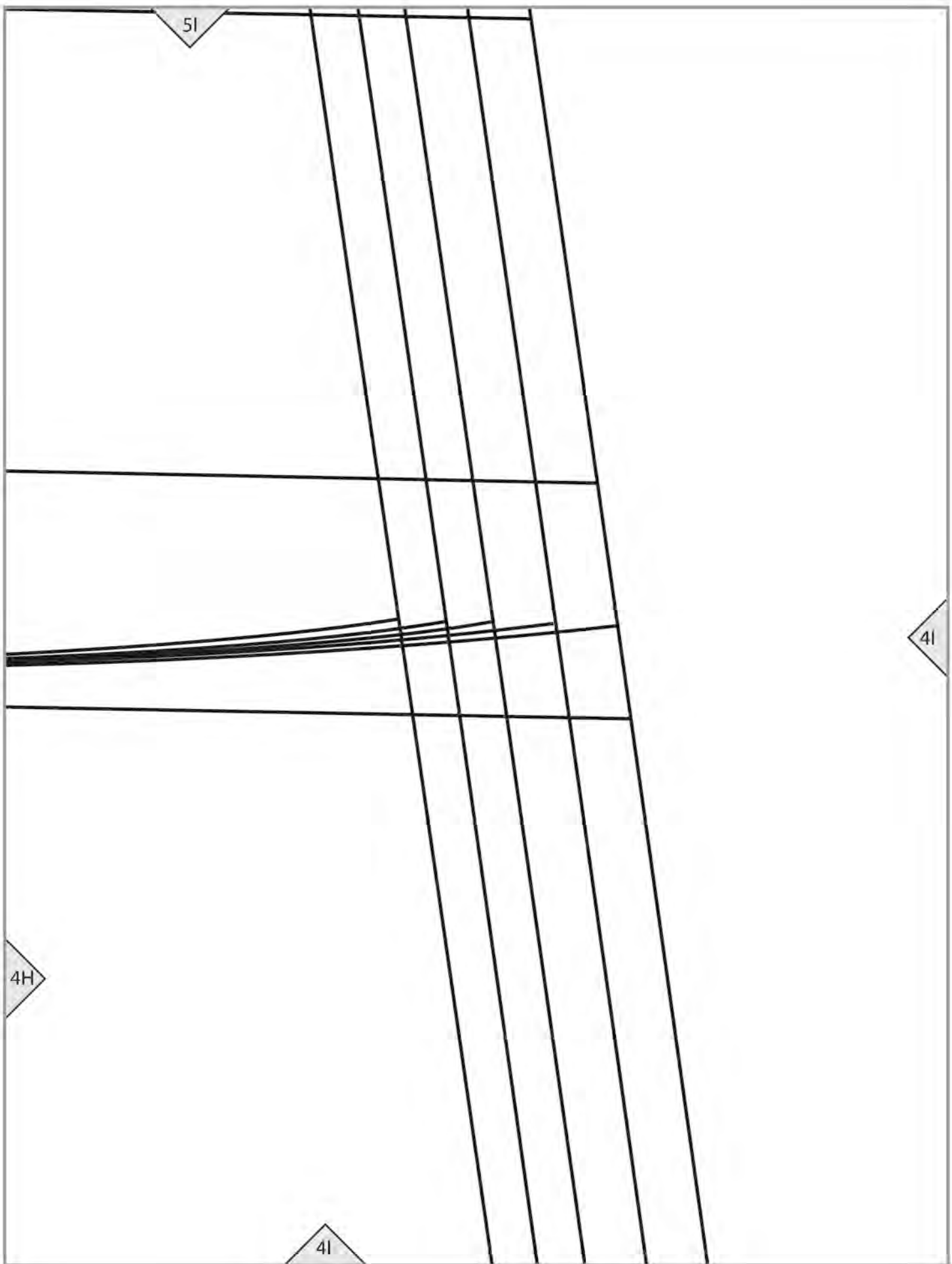

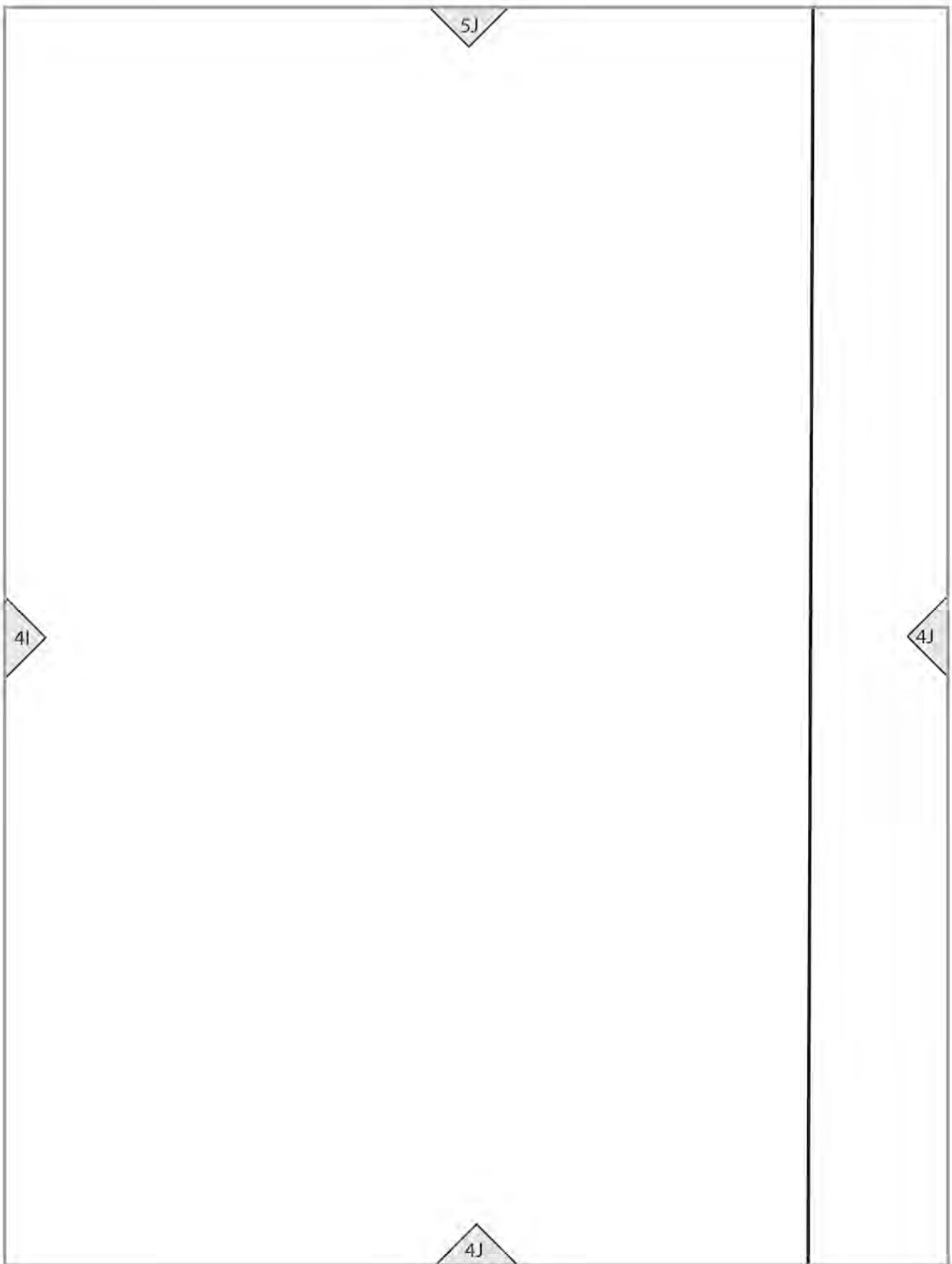

5K

4J

4K

14

4K

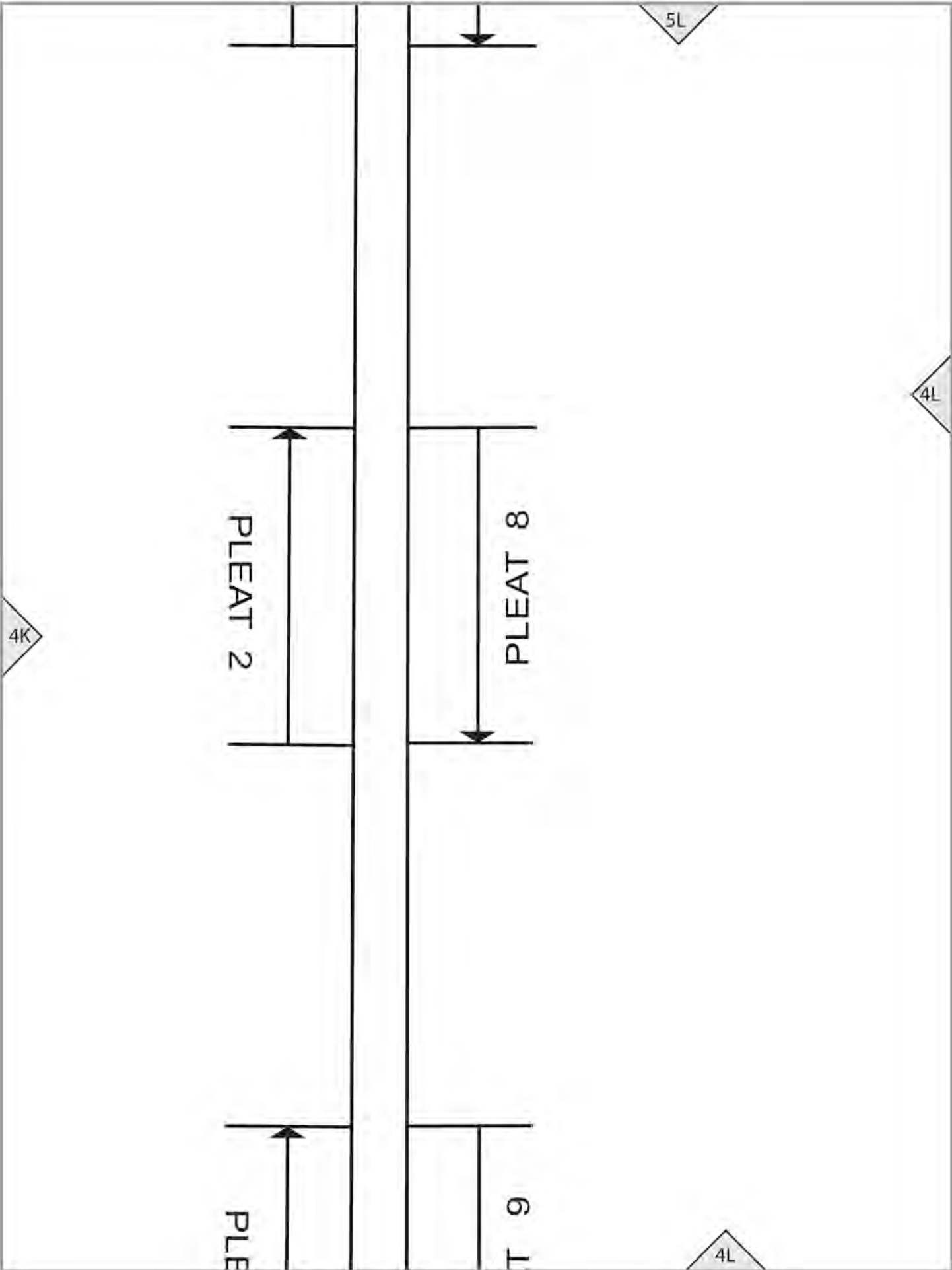

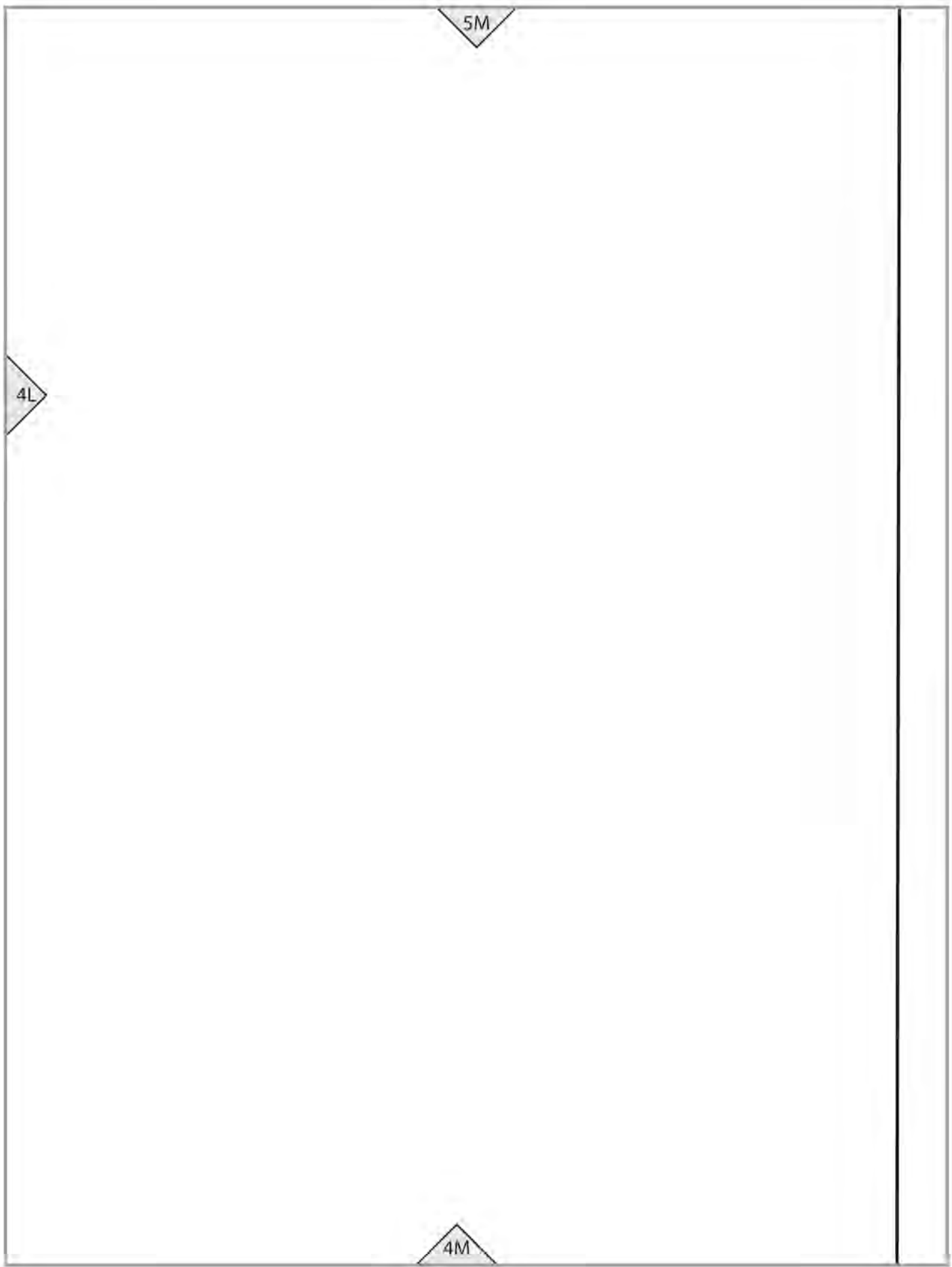

SKIRT (B)

ACK YOKE
1 on FOLD

11

Place on fold



4A

3A

3A

FRONT YOKE

Cut 1 on FOLD

SKIRT (B)

Place on fold

L
XL
XXL
S
M

4B

3B

3A

S M L

3B

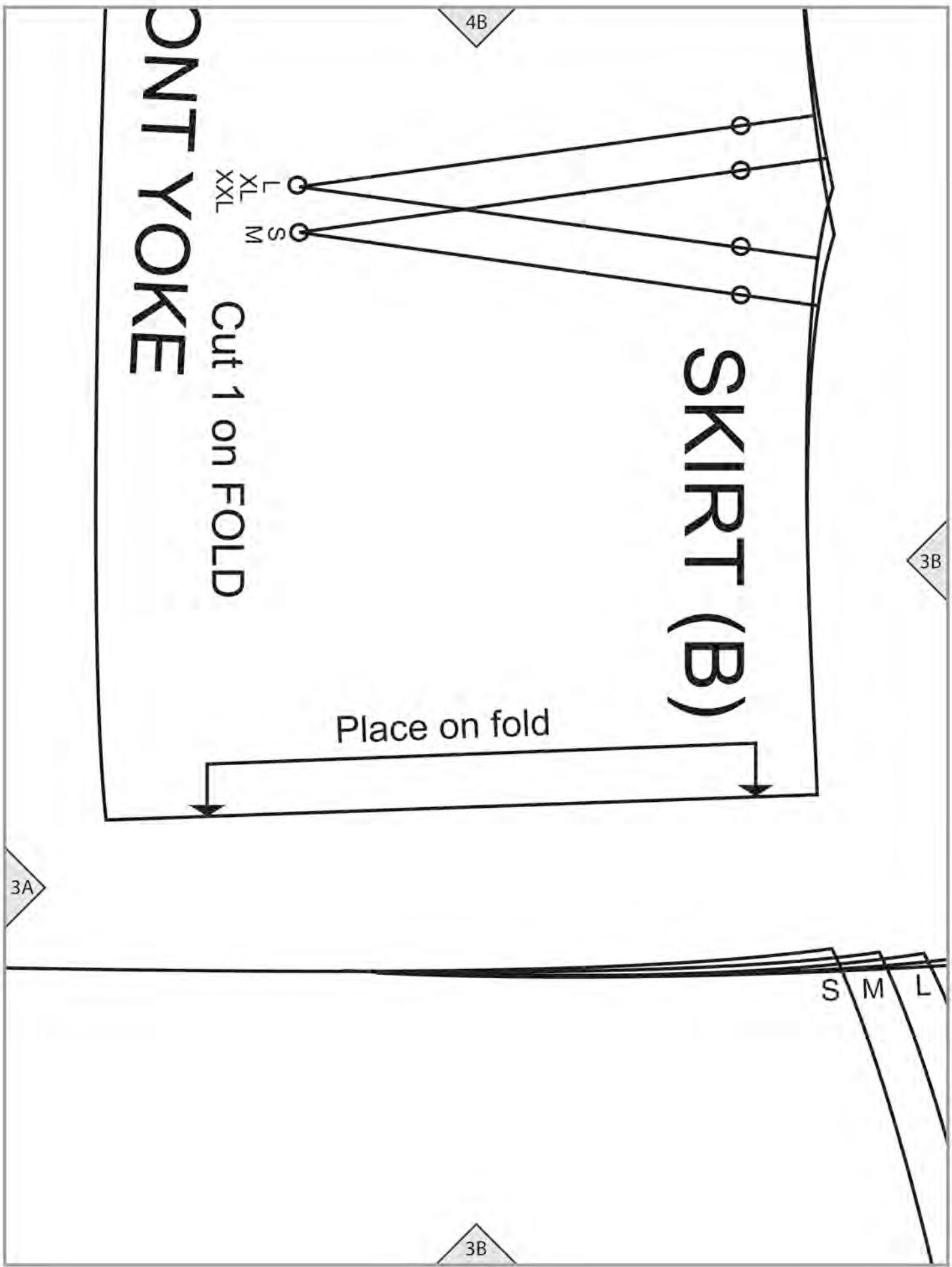

3B

4C

SKIRT(B) FRONT WAISTBAND B

NO DARTS

Cut 1

3C

XL XXL

XXL

3C

T (B)

KET

f2

GRAINLINE

4D

3C

3D

XL L M S

3D

fold line

4E

XXL XL L M S

3D

3E

3E

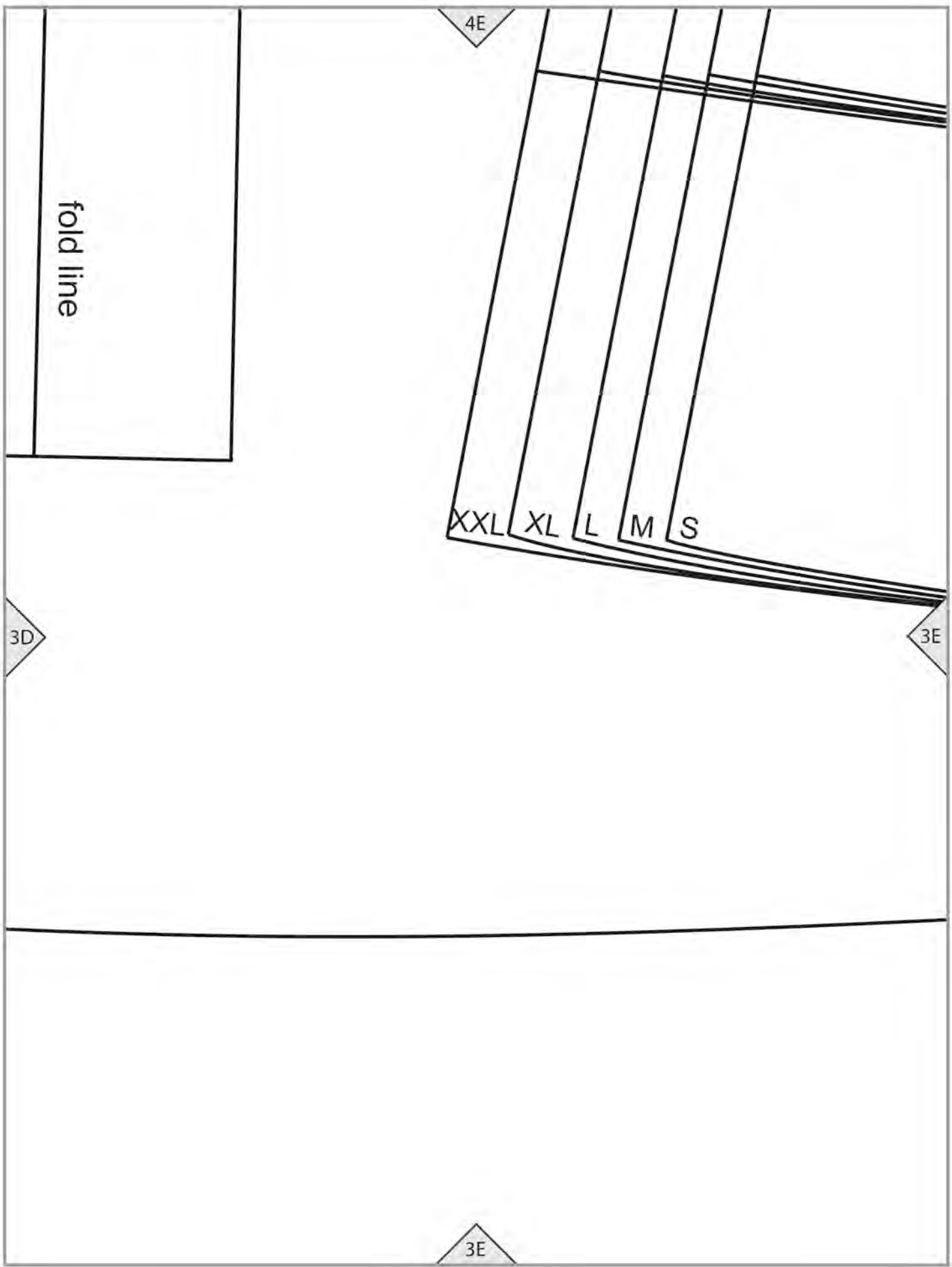

4F

B5 cutting line

3F

B1 cutting line

3E

S M L XL XXL

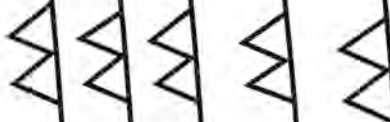

3F

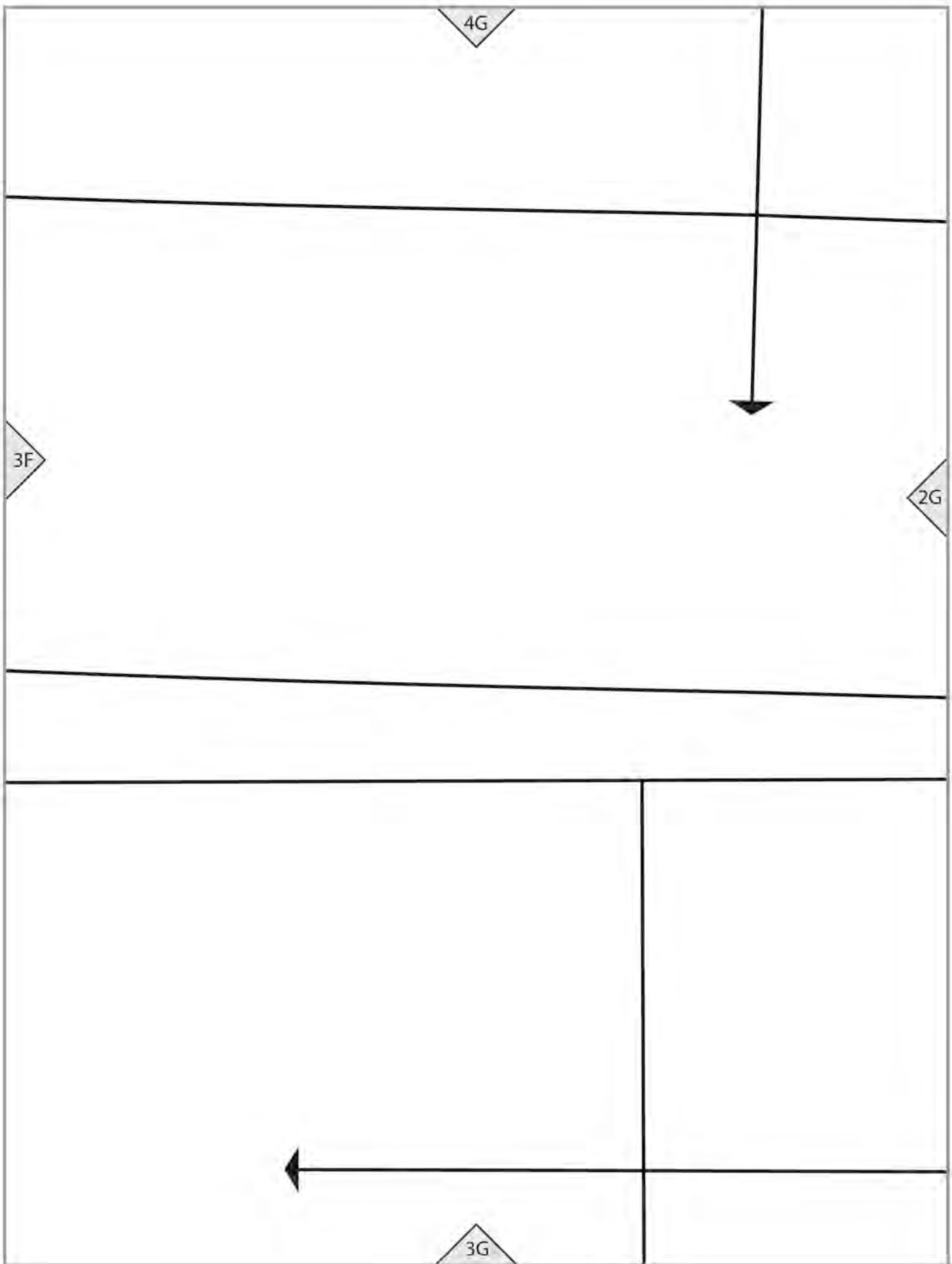

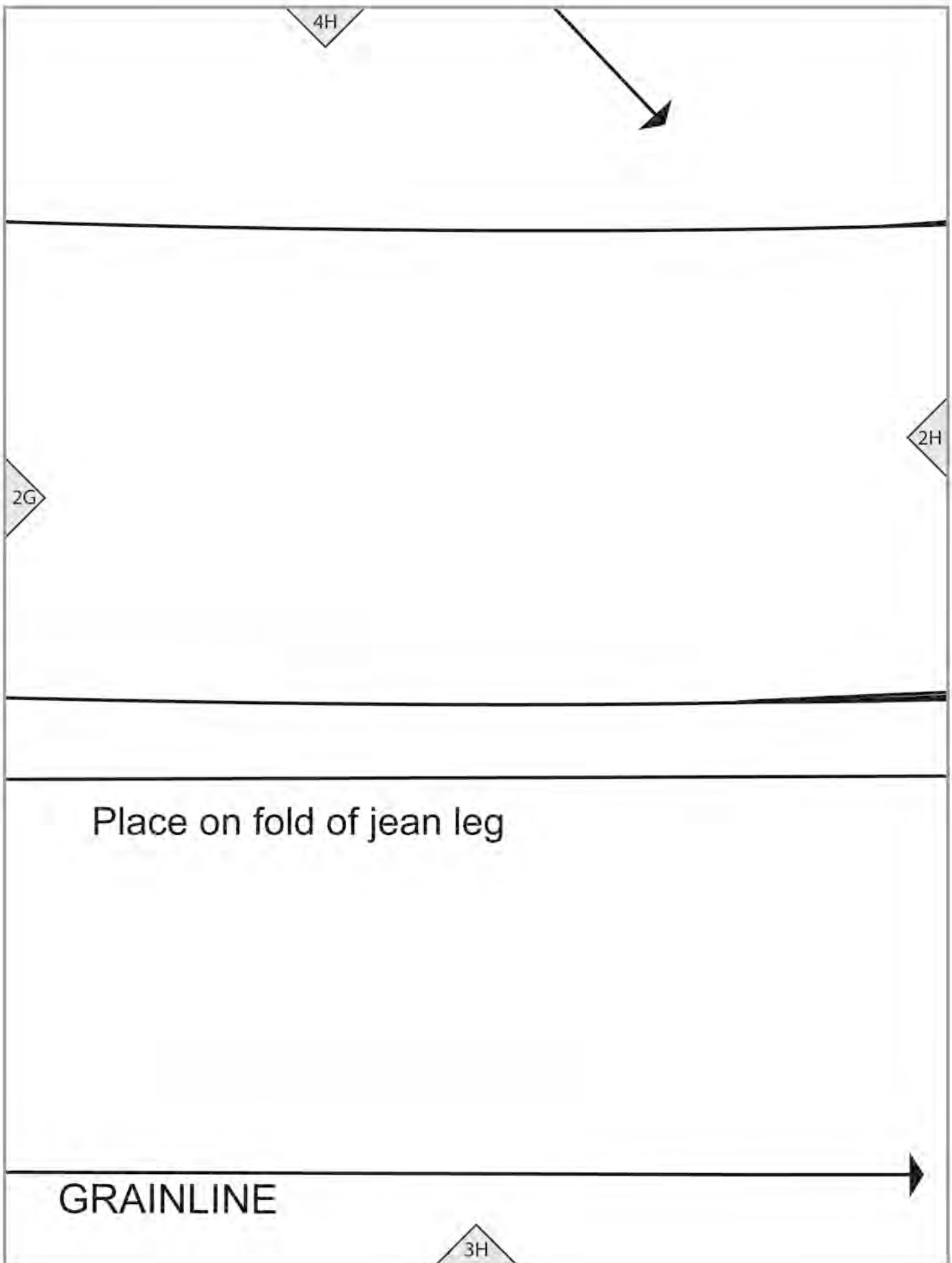

4H

2G

2H

Place on fold of jean leg

GRAINLINE

3H

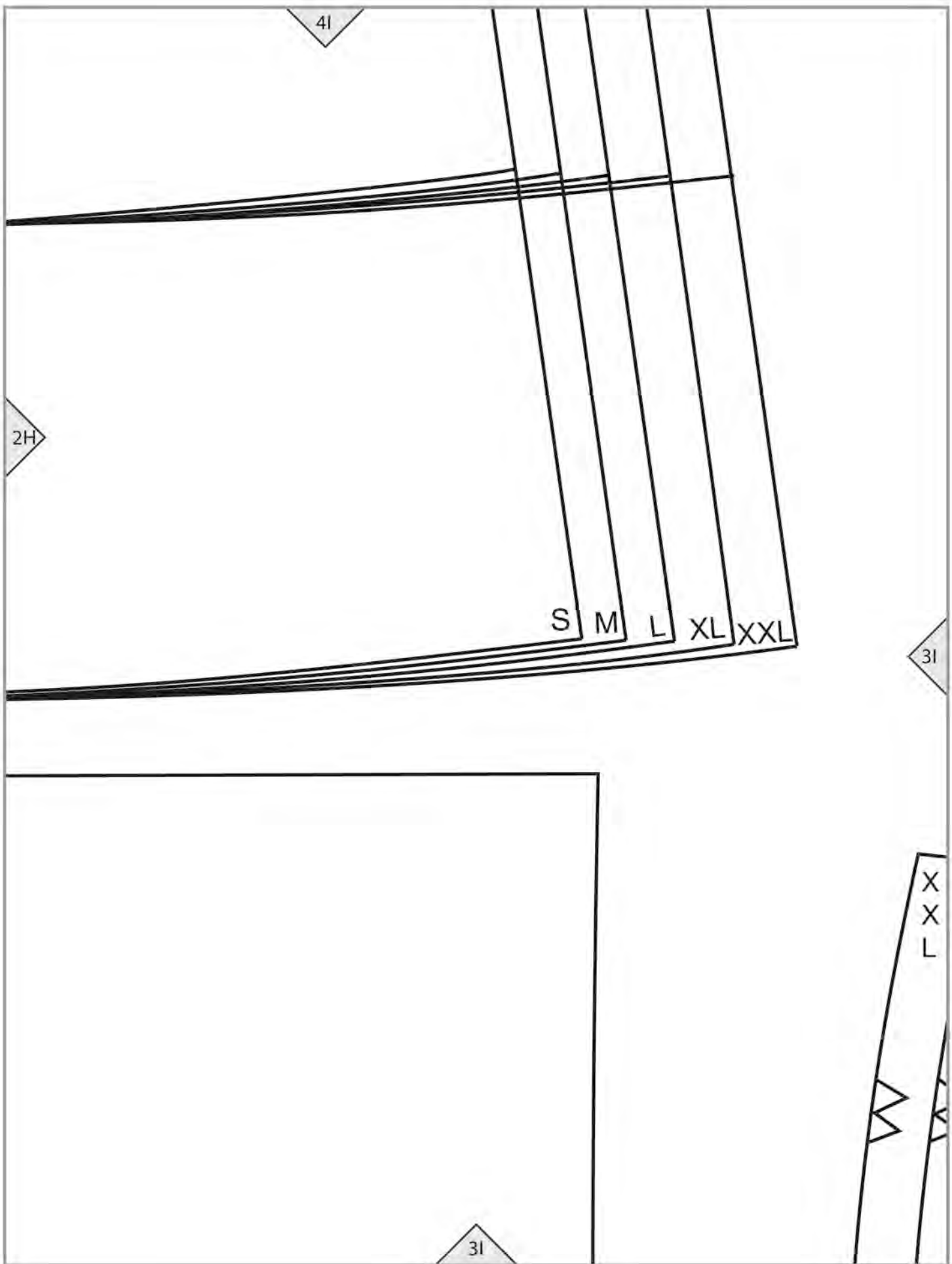

4J

S

M

L

XL

XXL

3I

3J

XL

L

M

S

3J

4K

3J

3K

3K



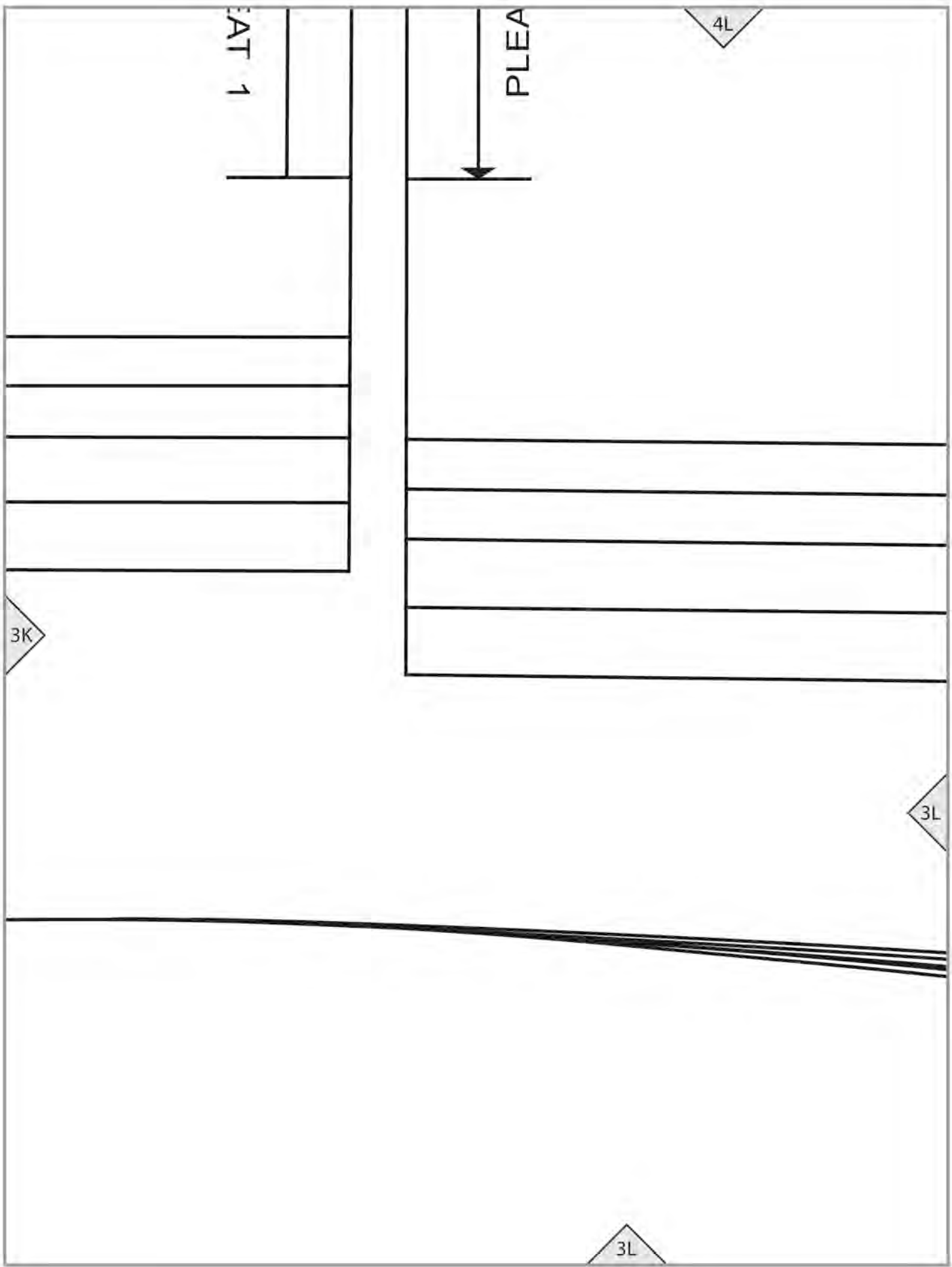

4M

S
M
L
XL
XXL

3L

S W T TX TXX

3M

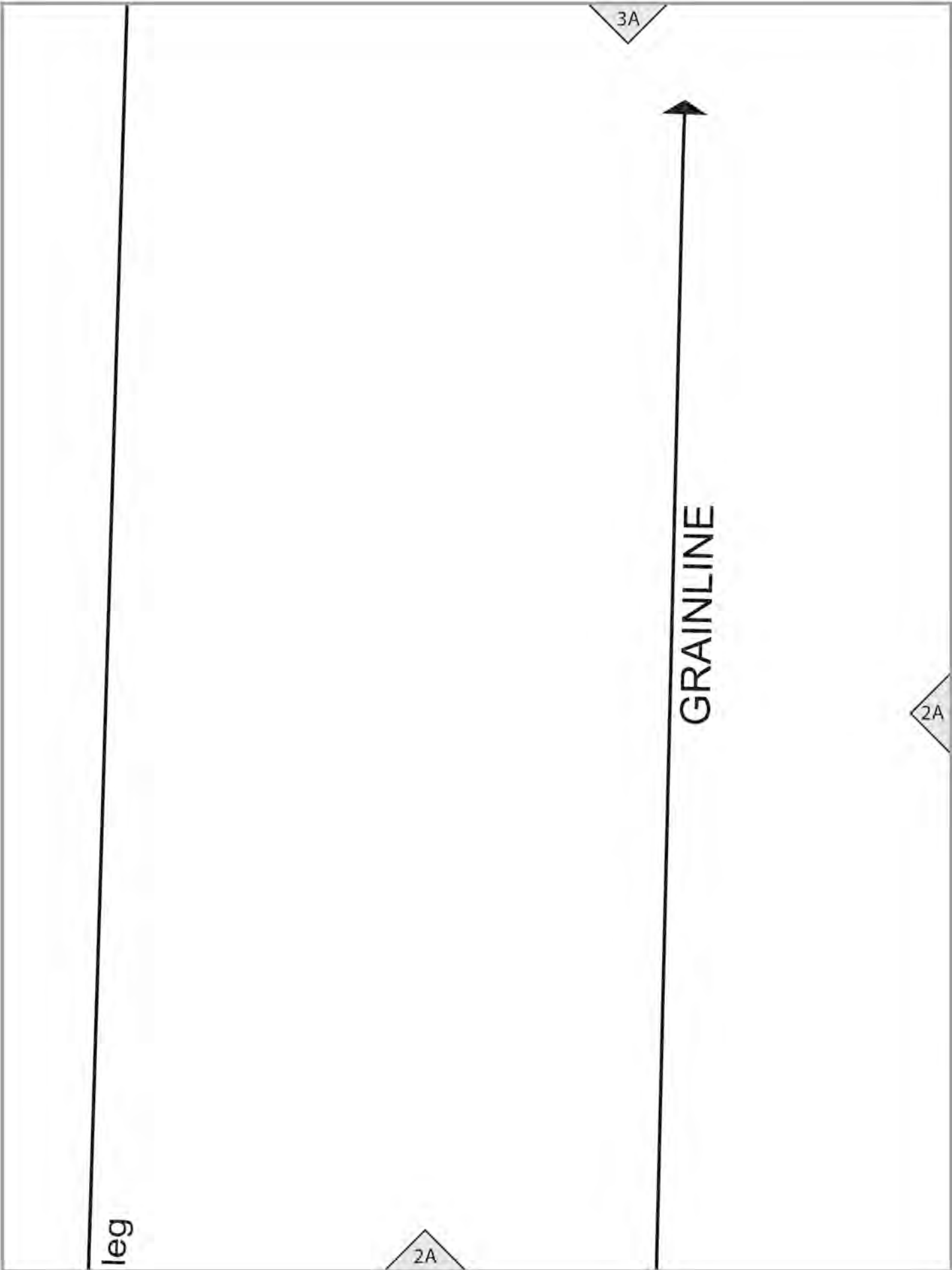

3B

SKIRT (B)

B6 FRONT

Cut 1

2A

2B

2B

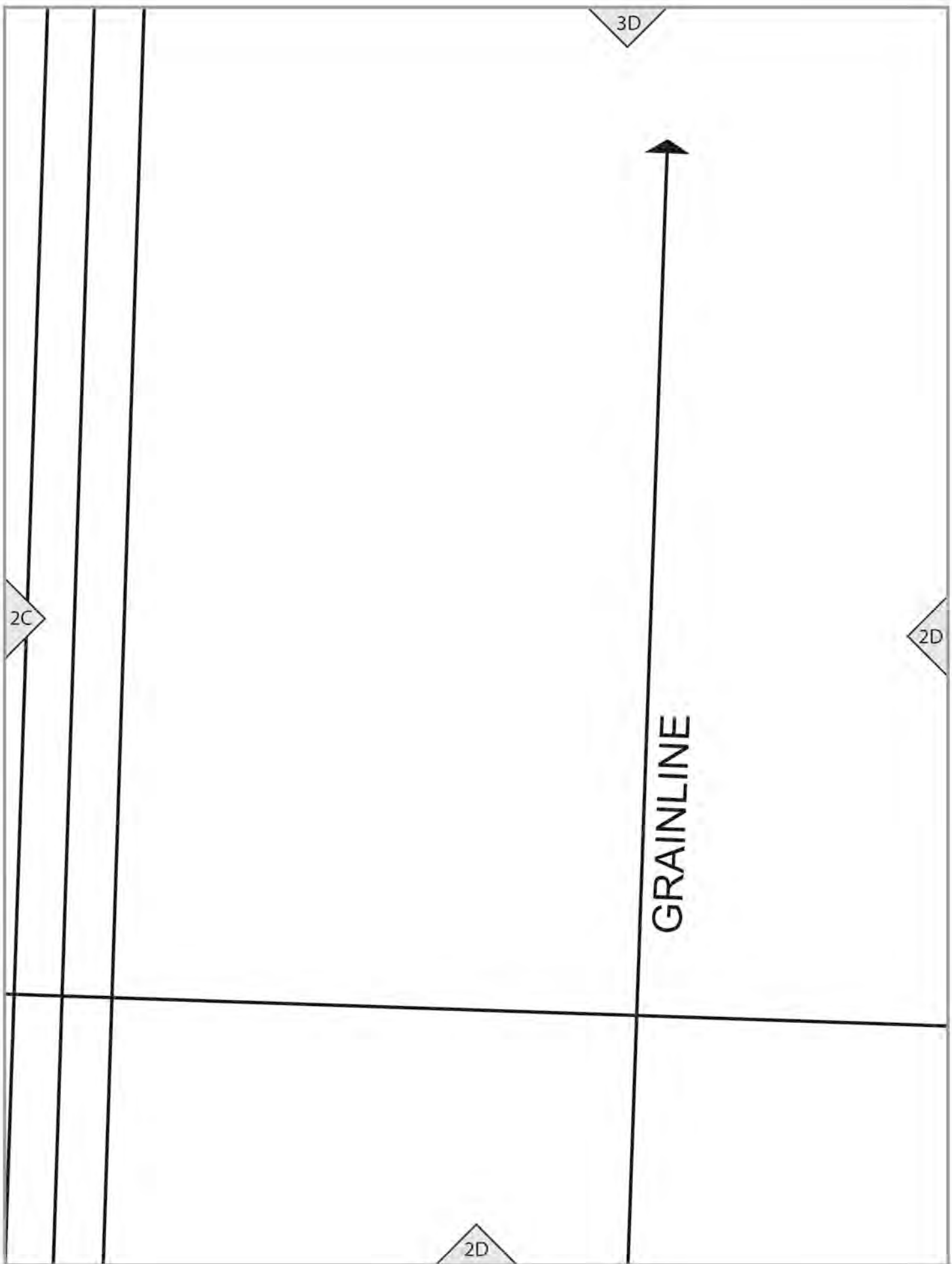

3E

SKIRT (B)

B4 FRONT

Cut 2*

2D

* Refer to instructions in the book before cutting.

2E

lengthen/shorten line

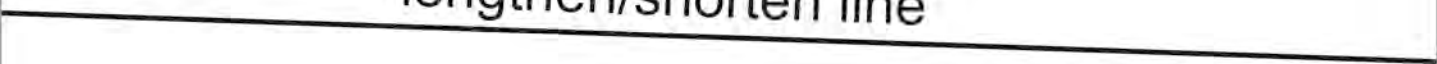

2E

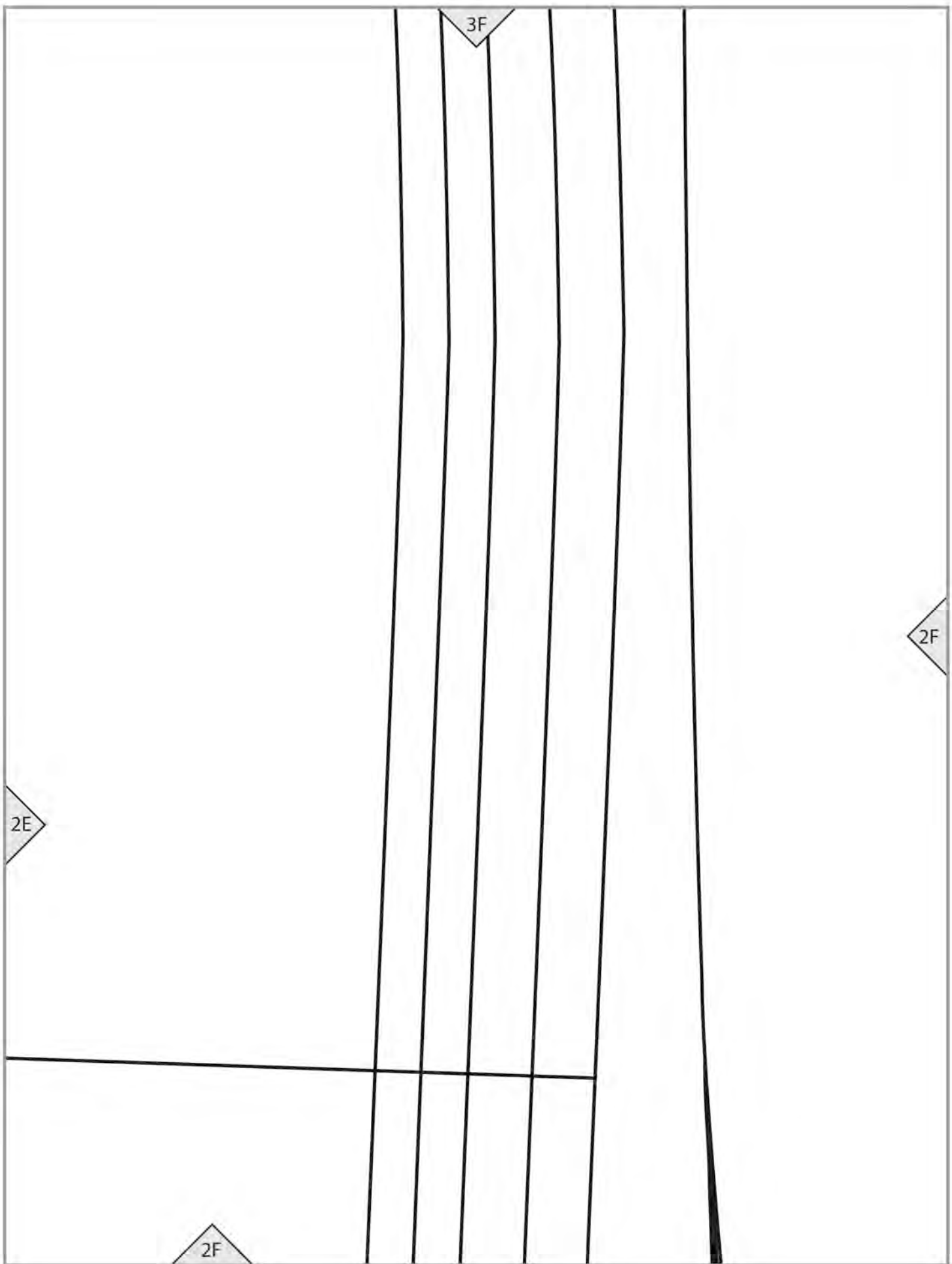

3G

lengthen/shorten line

2G

8

2F

2G

3H

2H

B6 BACK

Cut 1

(with pattern facedown)

2H

2G

2H

3I

SKIRT (B)

2I

2I

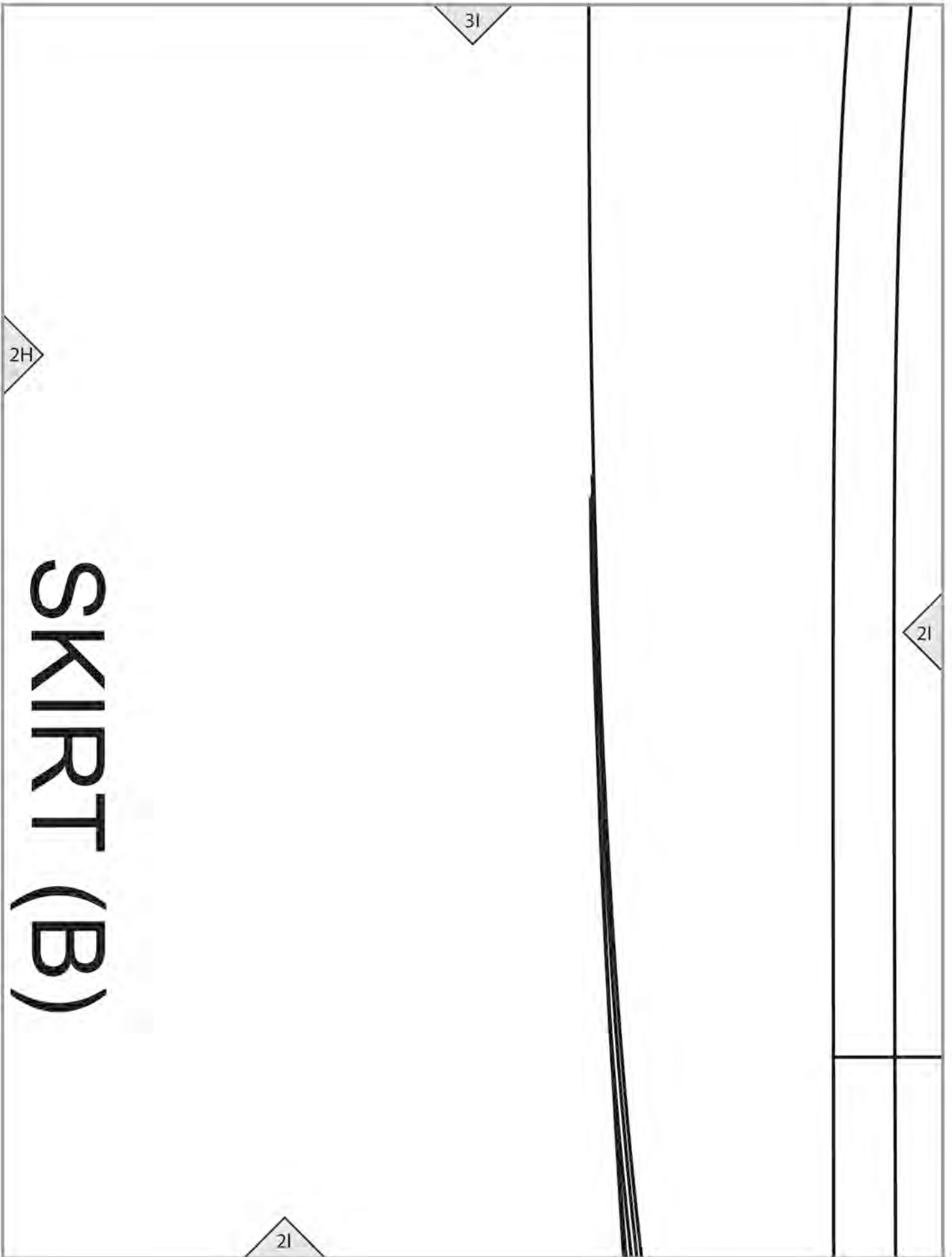



The diagram shows a pattern for the back of a skirt. It consists of a large rectangular piece with a curved left edge. A vertical line is drawn near the left edge, and a horizontal line is drawn near the bottom edge. There are three small triangles at the corners: one at the top center, one at the bottom center, and one on the right side. A small triangle on the left edge is also present. The text 'SKIRT (B)' is at the top, 'B4 BACK' is in the middle, and 'Cut 1 on FOLD' is below it. A large circle with the number '13' is in the lower-left quadrant.

SKIRT (B)

B4 BACK

Cut 1 on FOLD

13

3K

2J

lengthen/shorten line

2K

GRAINLINE

2K



6

lengthen/shorten line

(with pattern facedown)

Cut 1

B6 SIDE BACK

3L

2L

2K

2L

3M

2L

2M

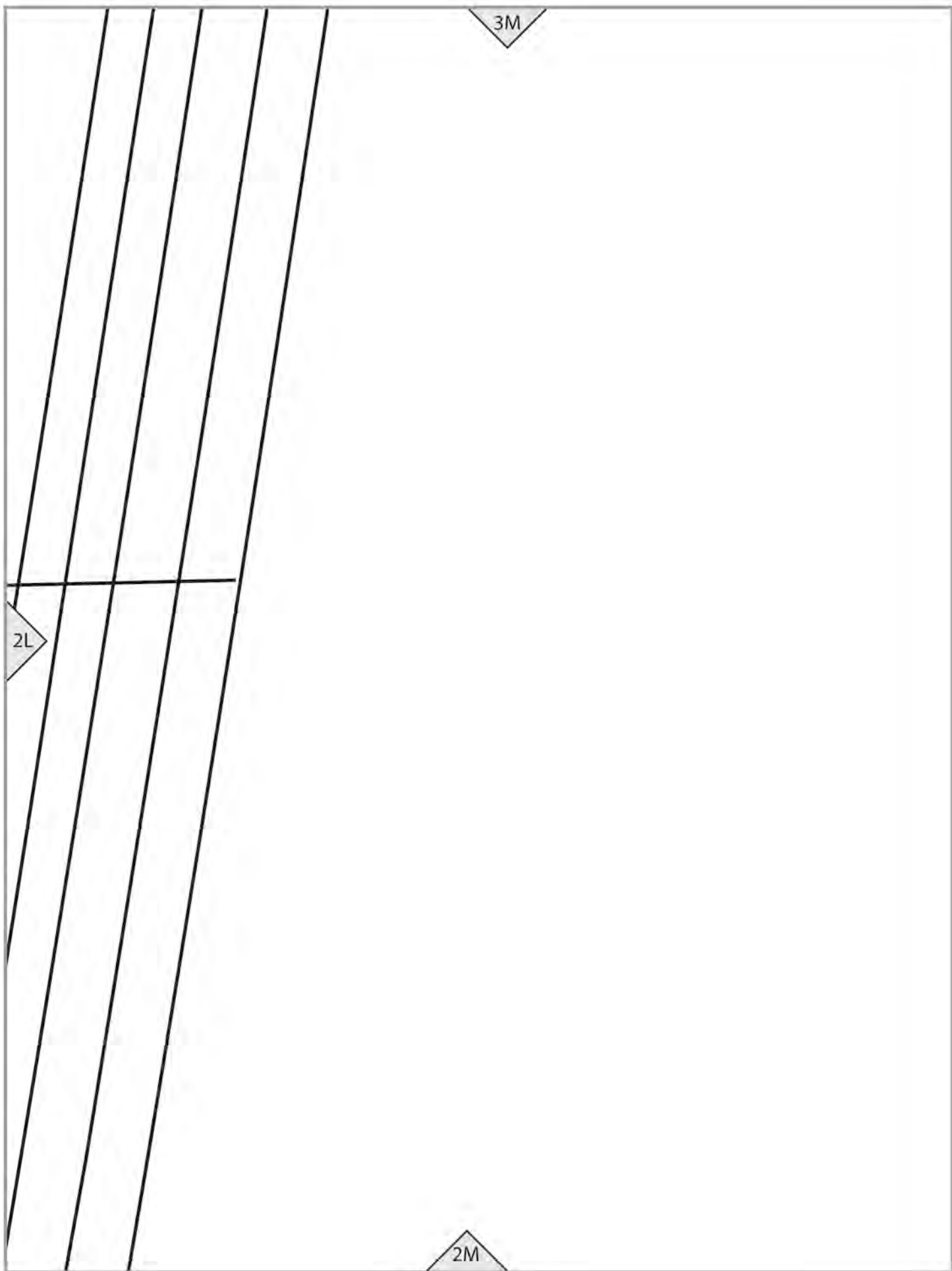

Place on fold of jean

2A

1A



2B

6

lengthen/shorten line

1A

1B

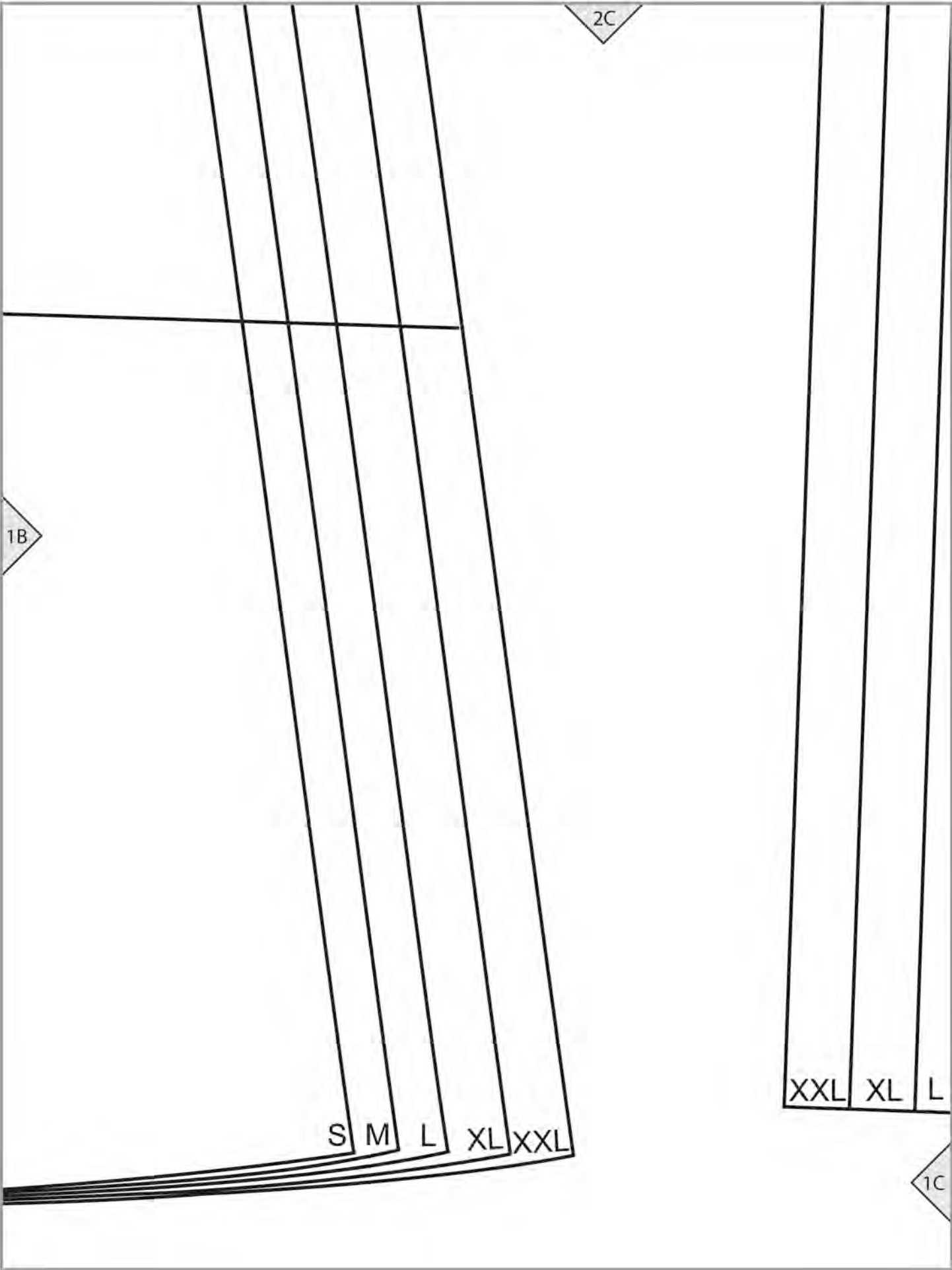

2C

1B

S M L XL XXL

XXL XL L

1C

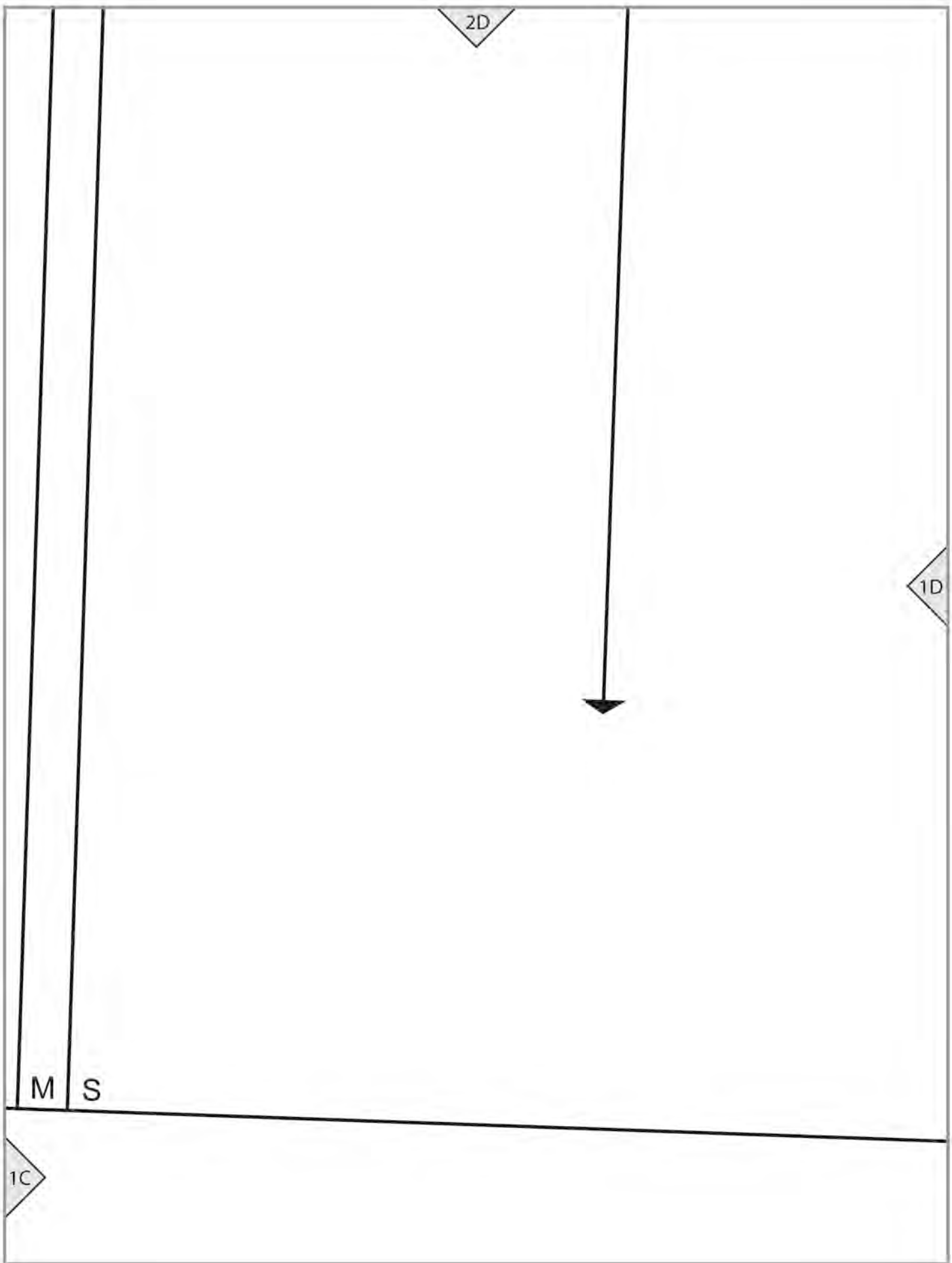

2E

12

1D

1E



2F

1E

S M L XL XXL

S

M

L

XL

XXL

1F

2G

1G

SKIRT

1F

XXL	XL	L	M	S

2H

1H

1G

(B)



FRONT WAISTBA

WITH DARTS

Cut 1



21

S

M

L

XL

XXL

1H

ND A

FOLD

4

XXL XL

11

2J

1J

L M S

1I

1J

2K

Place on FOLD



1K

SKIRT (B)

1K

2L

1L

S W T TX TXX

