

# The Tank Top (Magic Pattern A)

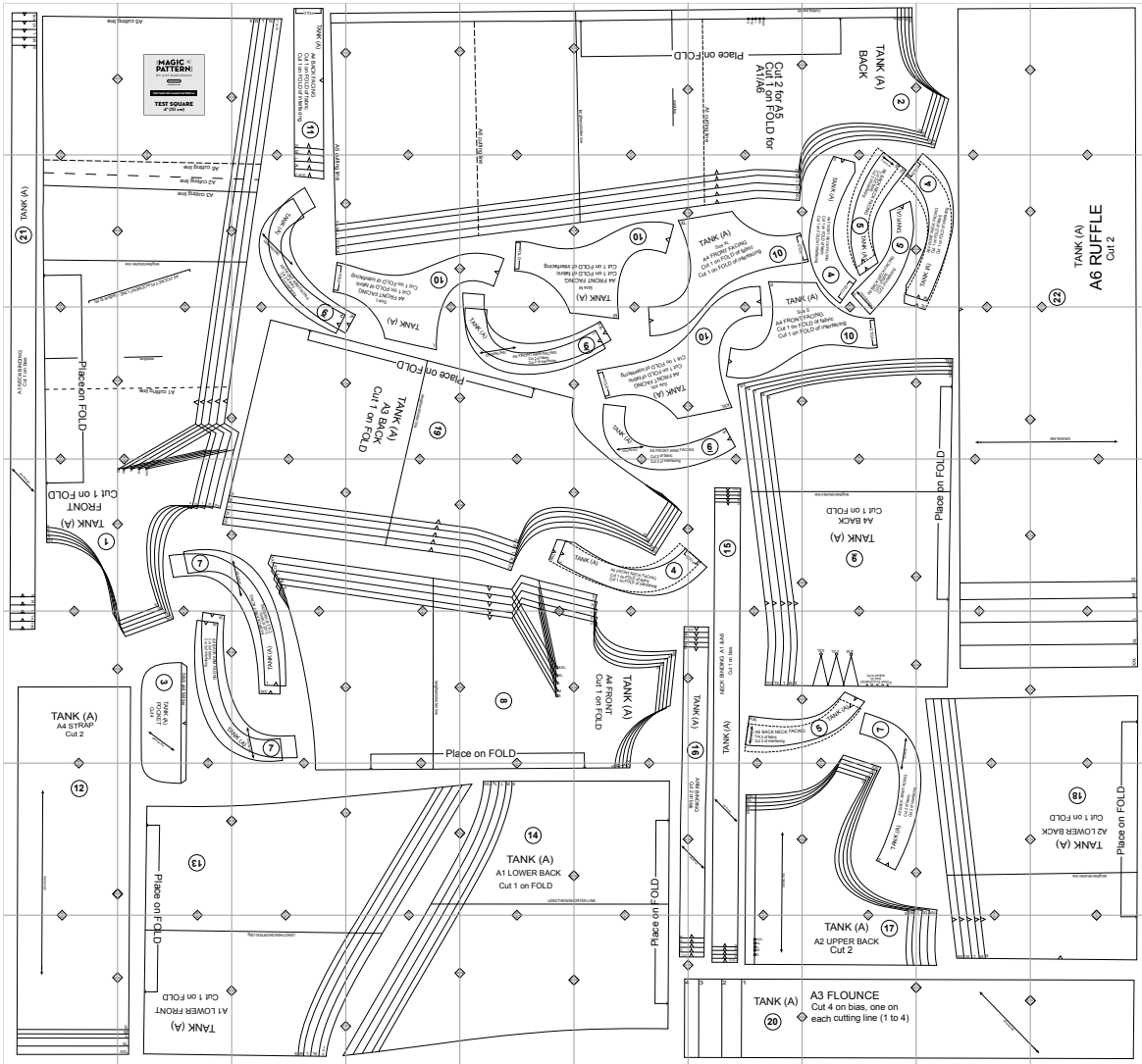

Copyright ©2014 by Amy Barickman

All rights reserved. Amy Barickman's patterns may be printed for personal use, but may not be otherwise reproduced—mechanically, electronically, or by any other means, including photocopying—without written permission of the publisher.

Sewing pattern designs for *The Magic Pattern Book* by Amy Barickman are intended for personal use only, and not as the basis for commercial manufacturing.

Workman Publishing, New York • [workman.com](http://workman.com)

▼	S
▼	M
▼	L
▼	XL
▼	XXL

line

7A

7A

A5 cutting

THE **MAGIC**  **PATTERN** BOOK

BY AMY BARICKMAN

  
workman.com

**THE TANK TOP (MAGIC PATTERN A)**

**TEST SQUARE**  
4" (10 cm)

7A

7B

7B

A5 C

7C

# TANK (A)

A4 BACK FACING

Cut 1 on FOLD of fabric

Cut 1 on FOLD of interfacing

11

S  
M

FOLD

7C

L  
X  
X

XL

L

M

S

7B

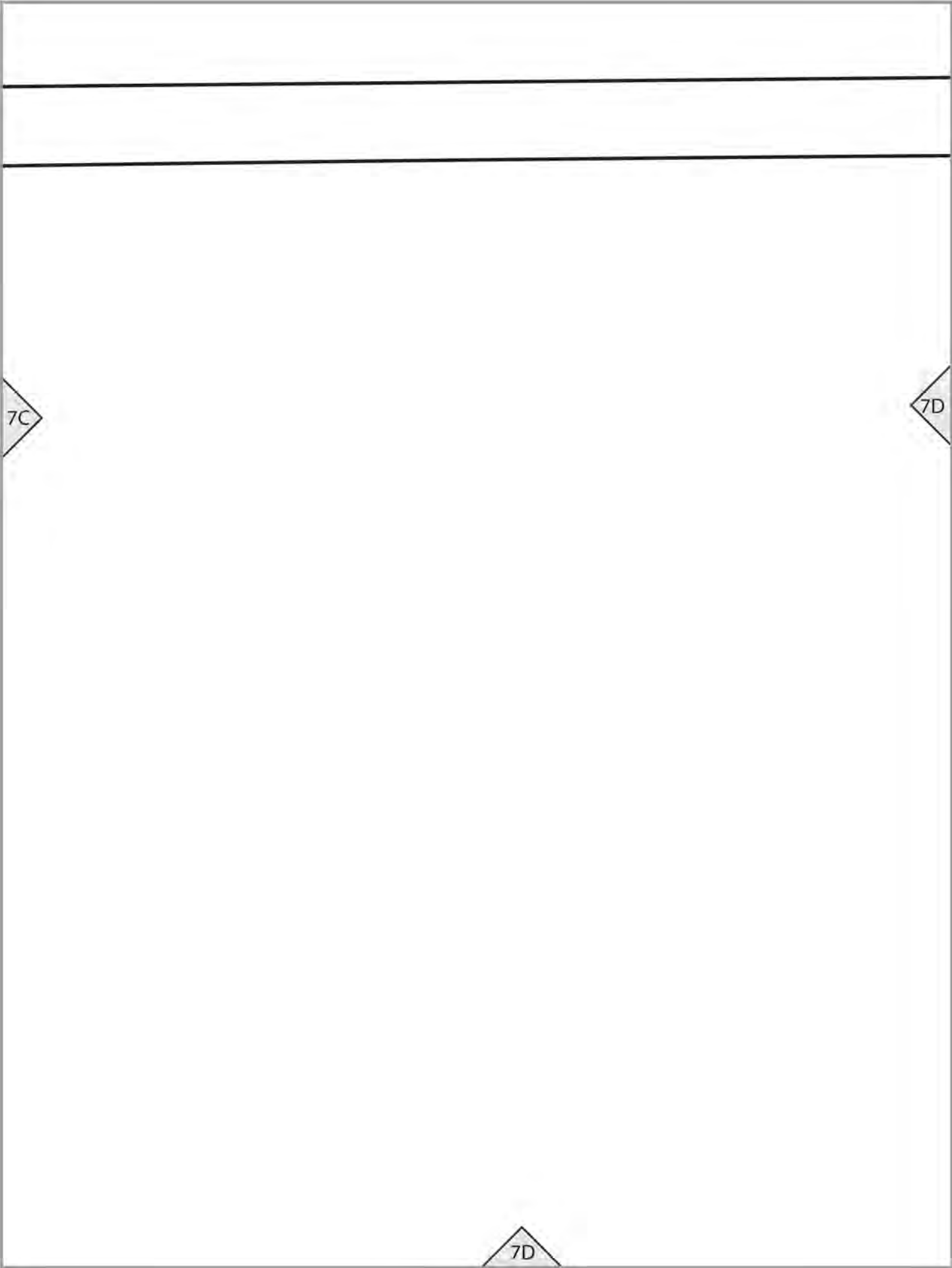

7D

7E

A6 cutting

7E

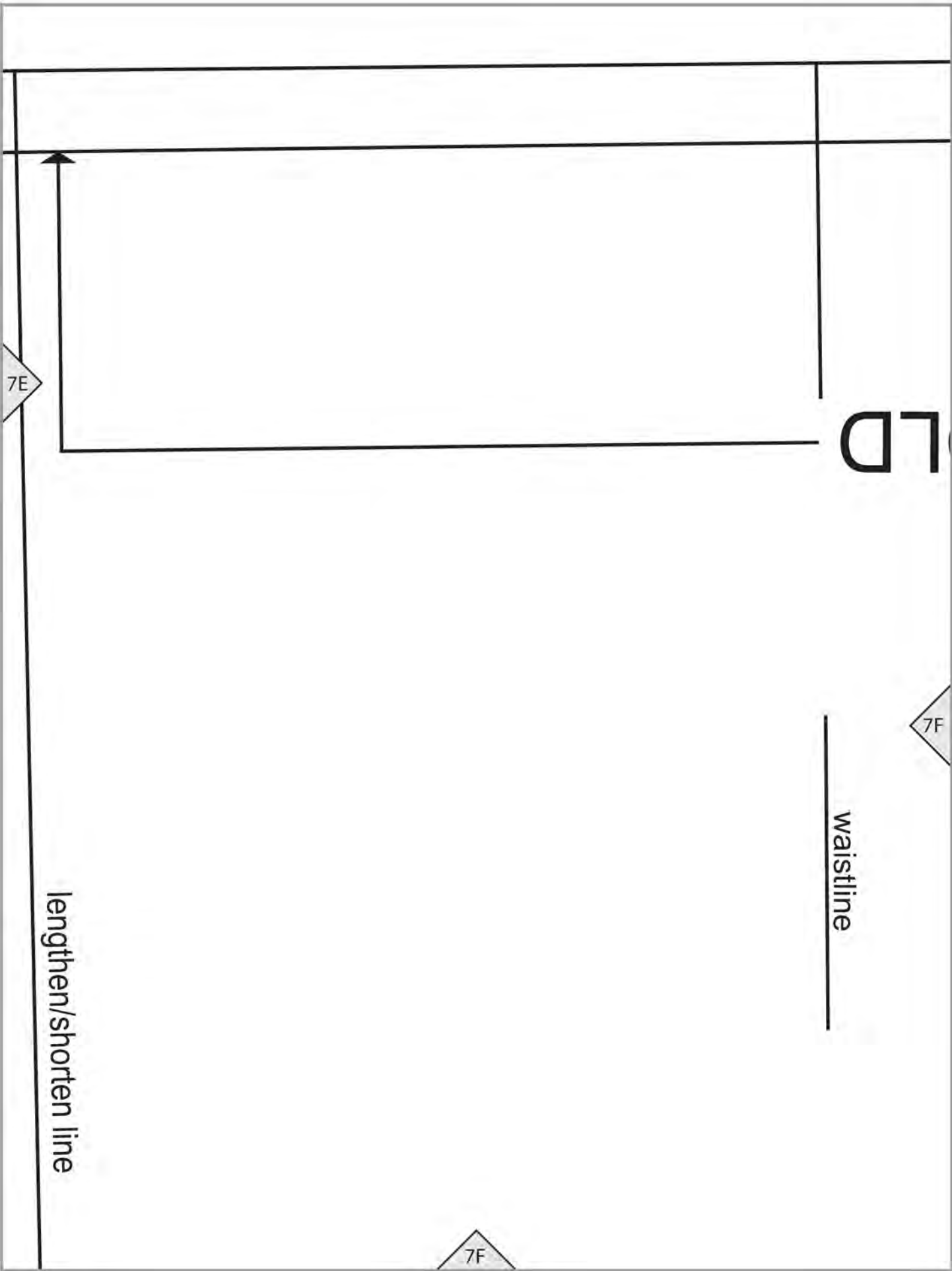

A5

○XXL  
○XL  
○L  
○M  
○S

Cut 2 for A5  
Cut 1 on FOLD for  
A1/A6

7G

Place on FO

A1 cutting line

7F

7G



XXL  
XL  
L  
M  
S

# TANK (A)

# BACK

2

Cutting line

7G

7H

7H

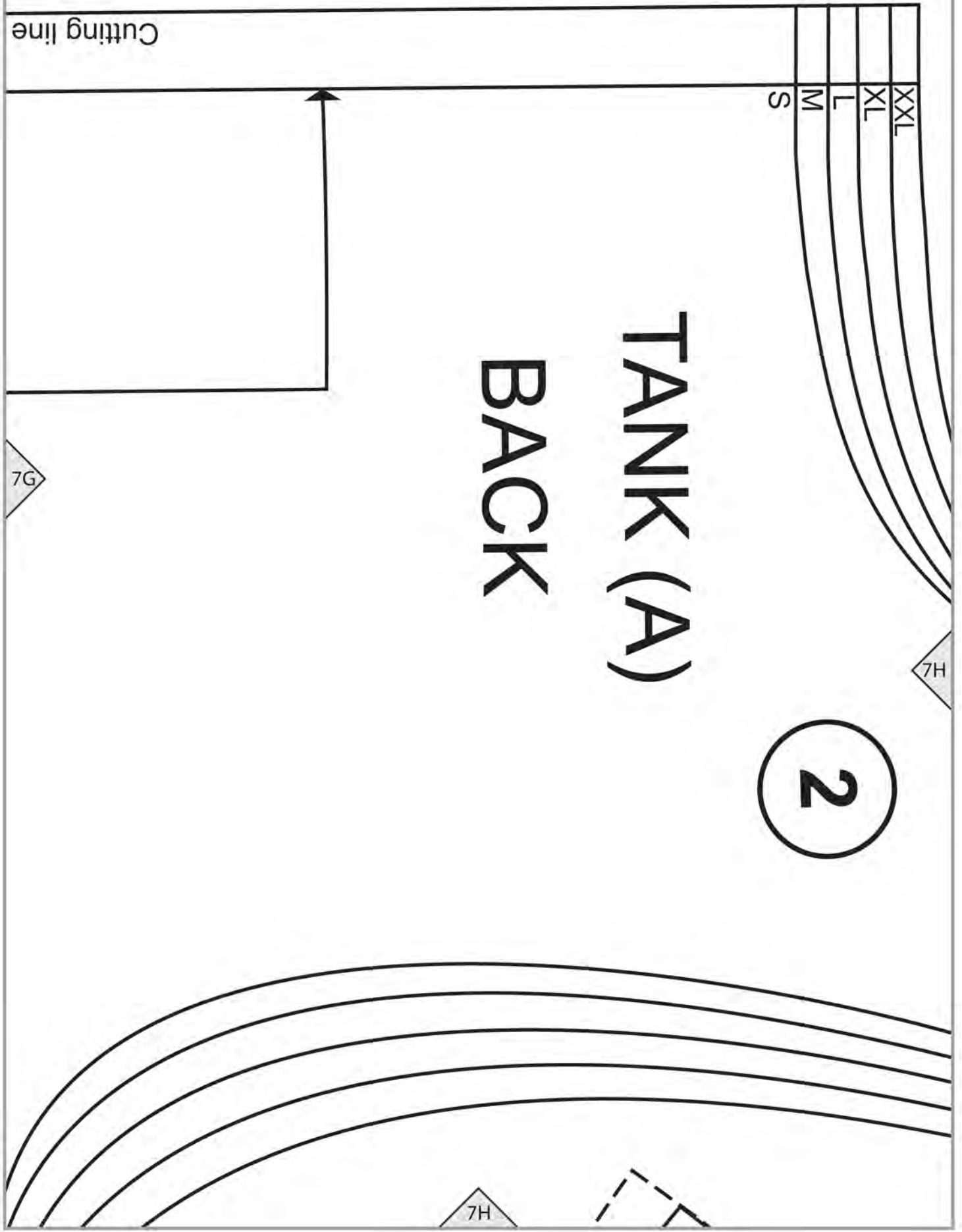

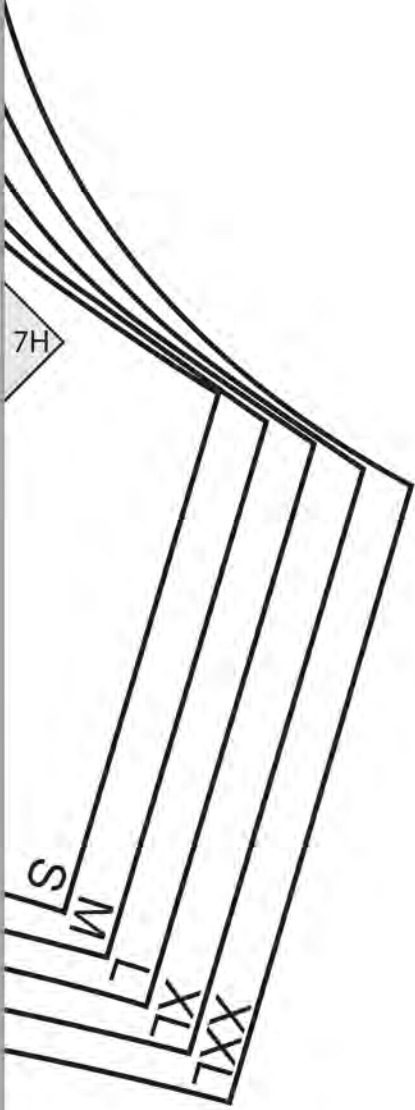

71

71

71

71

**21** TANK (A)

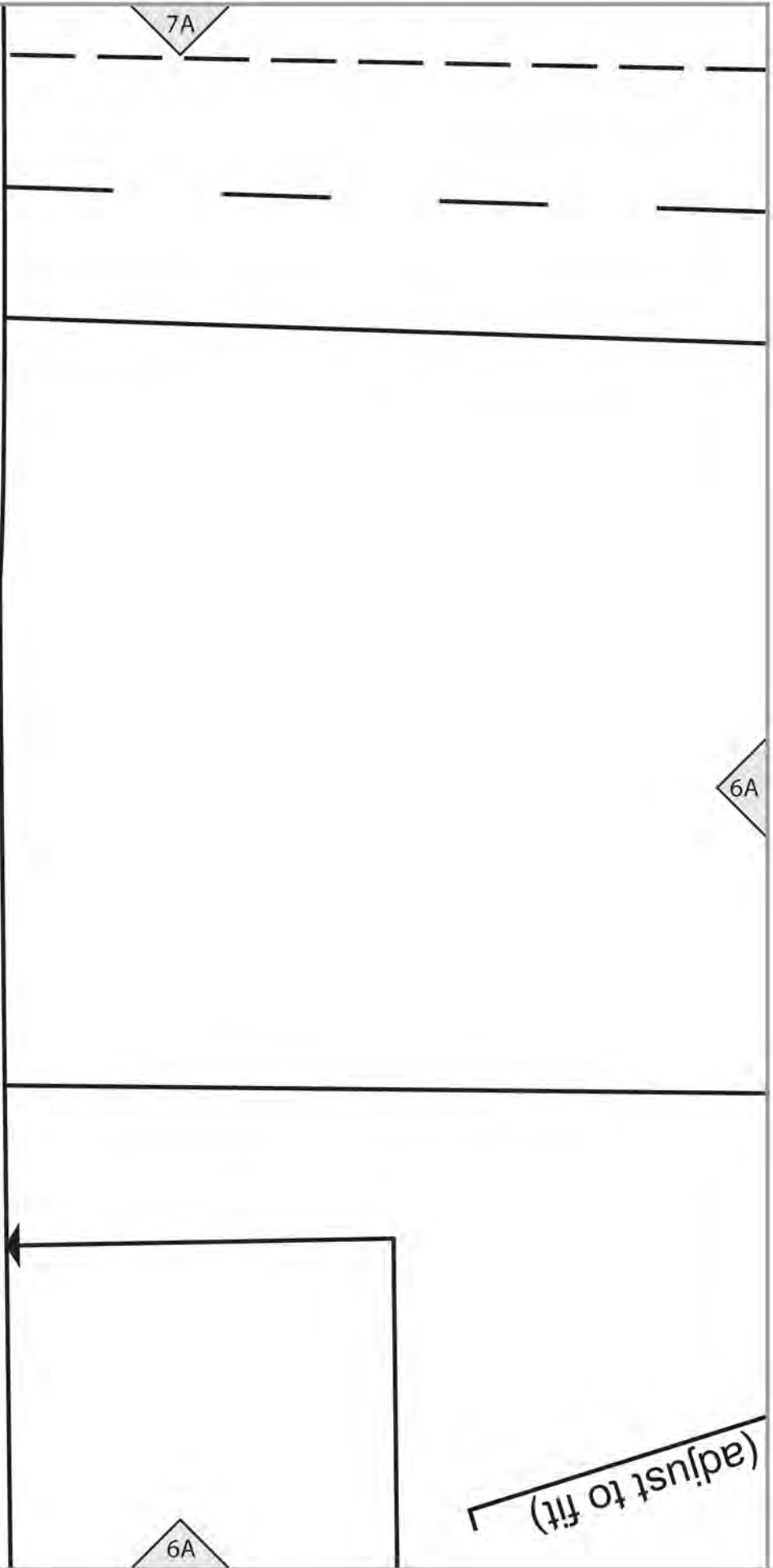

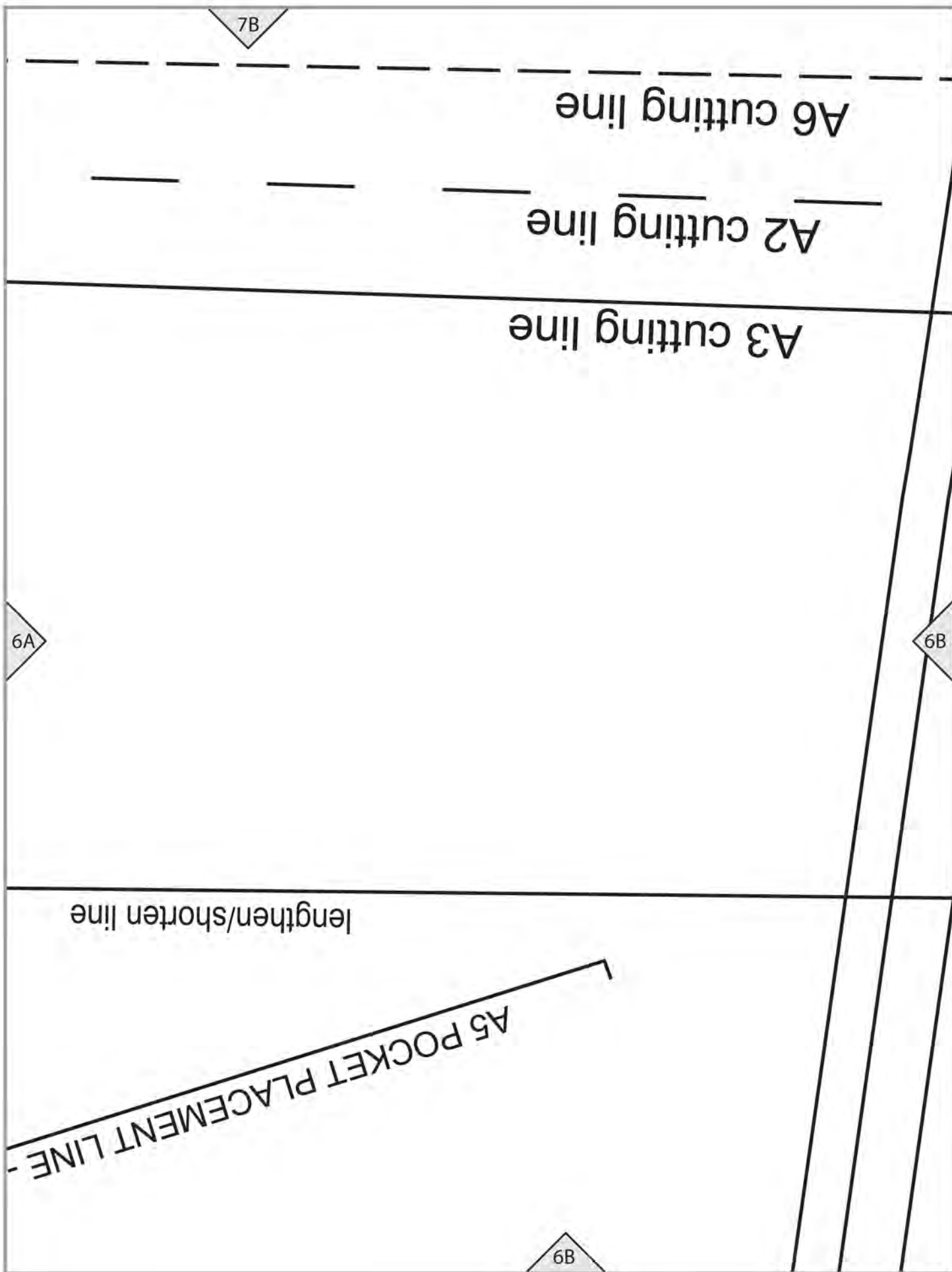

Cutting line

6C

S M L XL XXL



FOLD

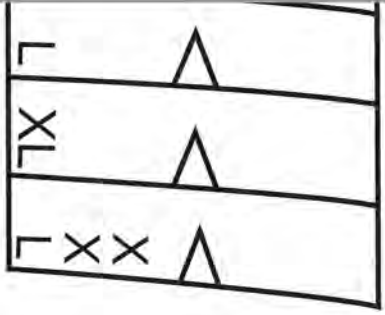

7C

TANK (A)

GRAINLINE

A5 FRONT ARM FACING  
Cut 2 of fabric  
Cut 2 of interfacing

6B

6C

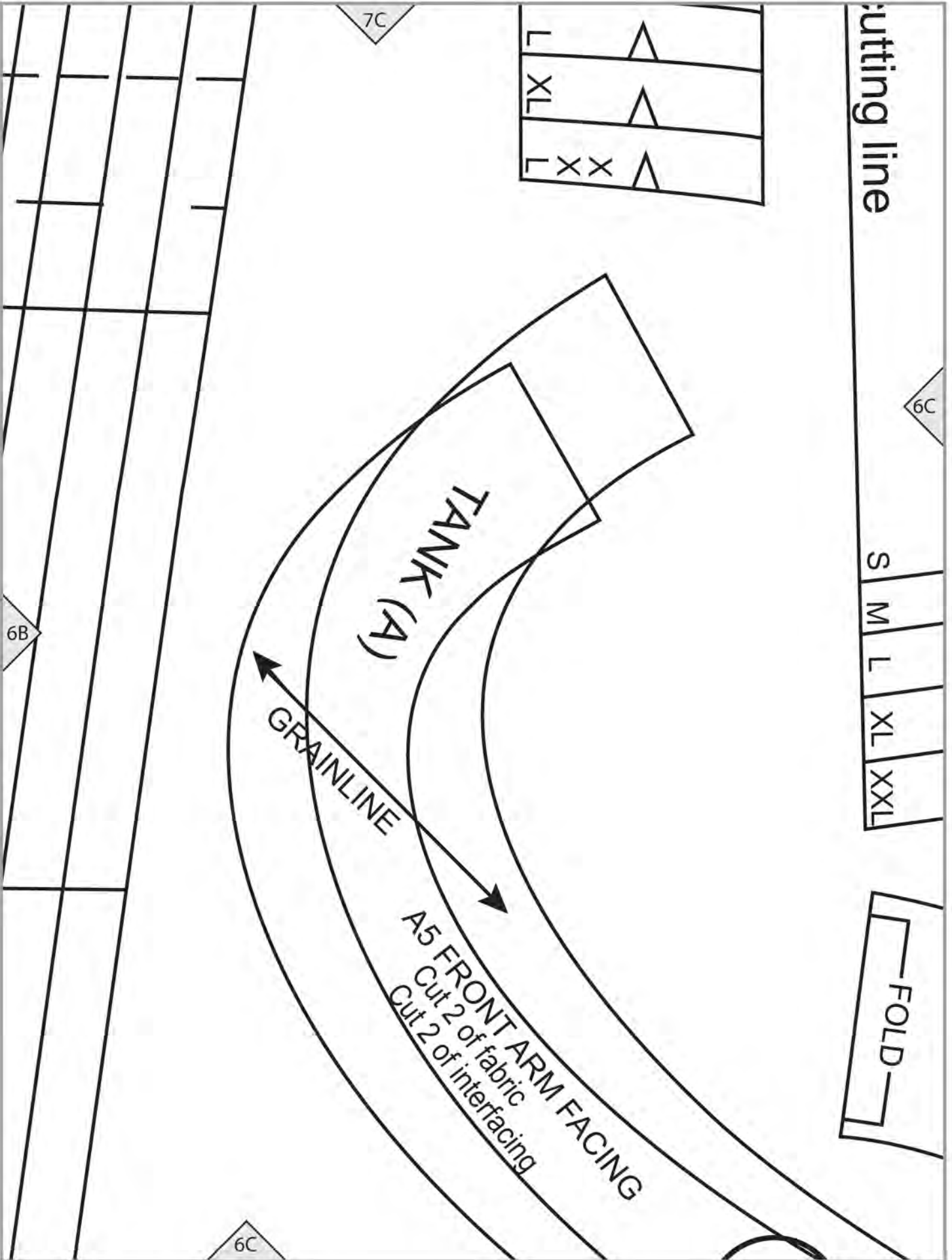

7D

6C

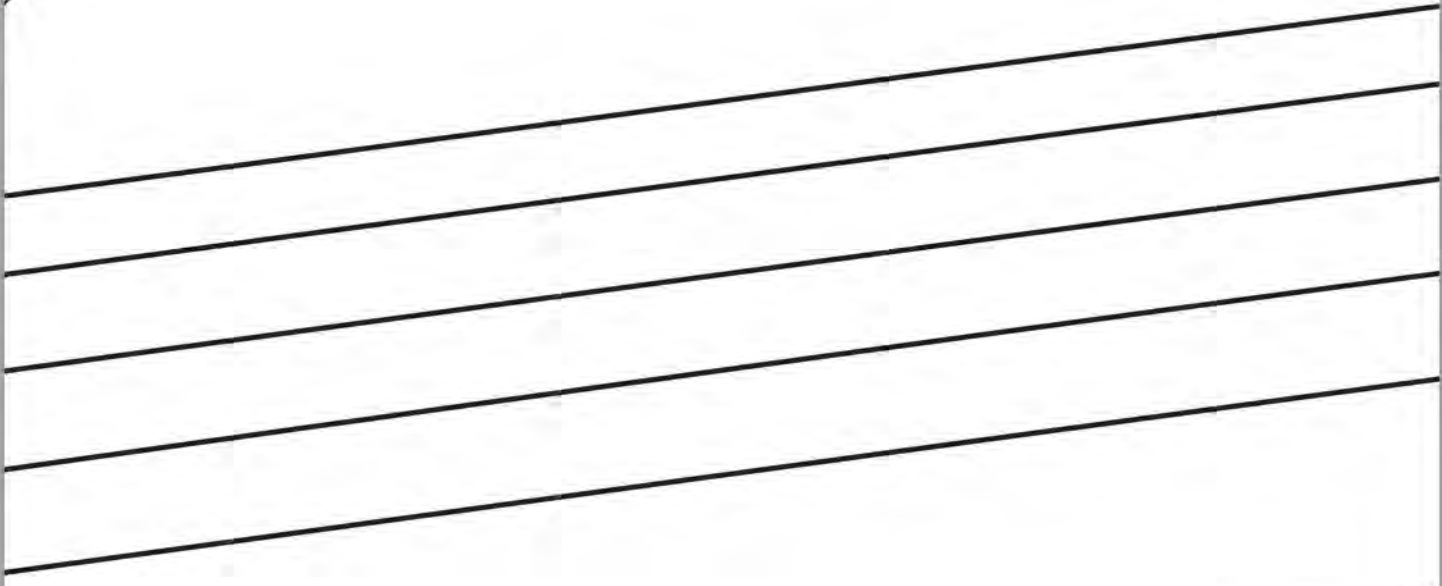

6D

10

Size L  
A4 FRONT FACING  
Cut 1 on FOLD of fabric  
Cut 1 on FOLD of interfacing

6D





7F

6F

XL

6E

10

**TANK (A)**  
 Size M  
 A4 FRONT FACI  
 Cut 1 on FOLD o  
 Cut 1 on FOLD o

6F

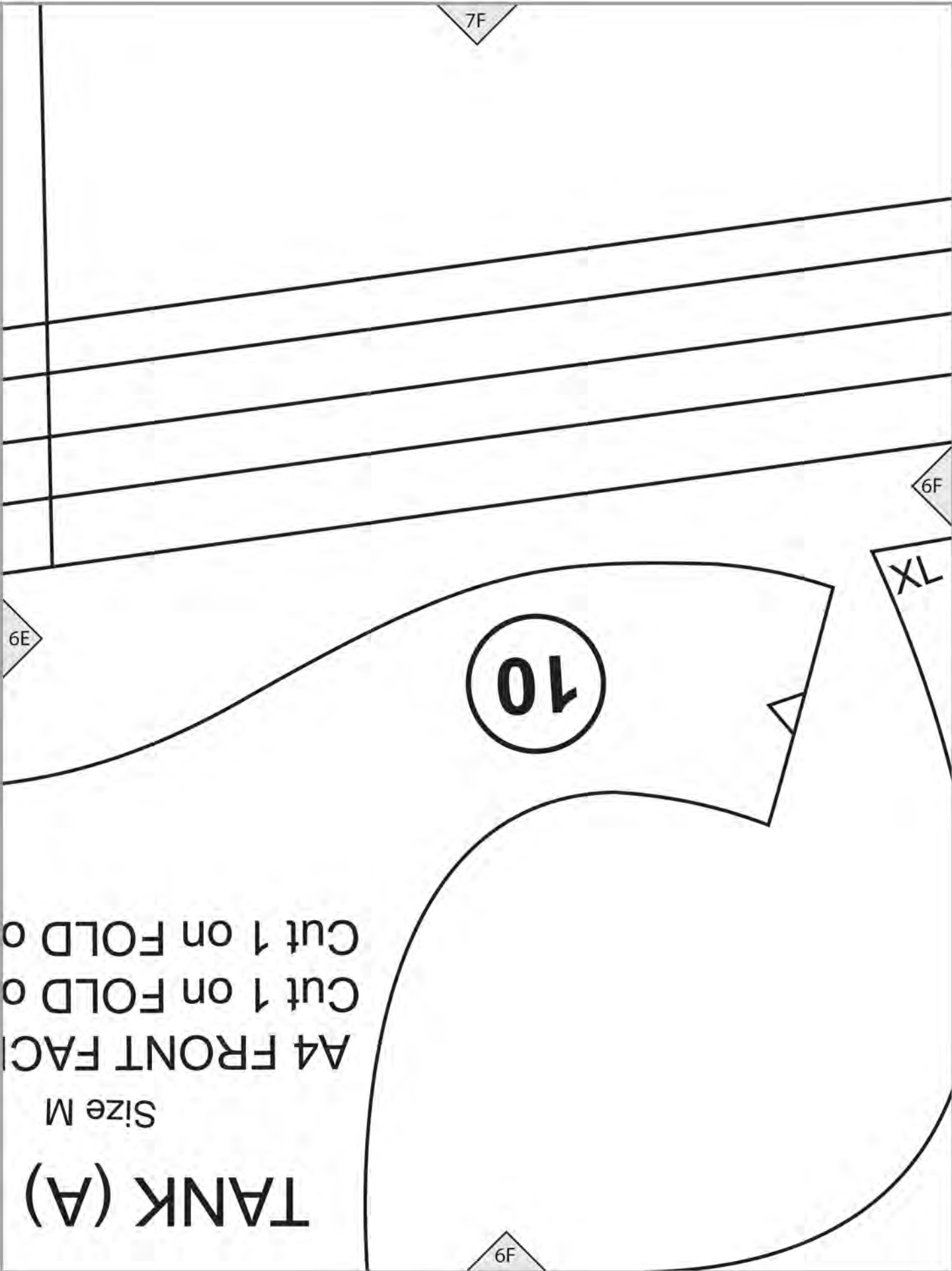

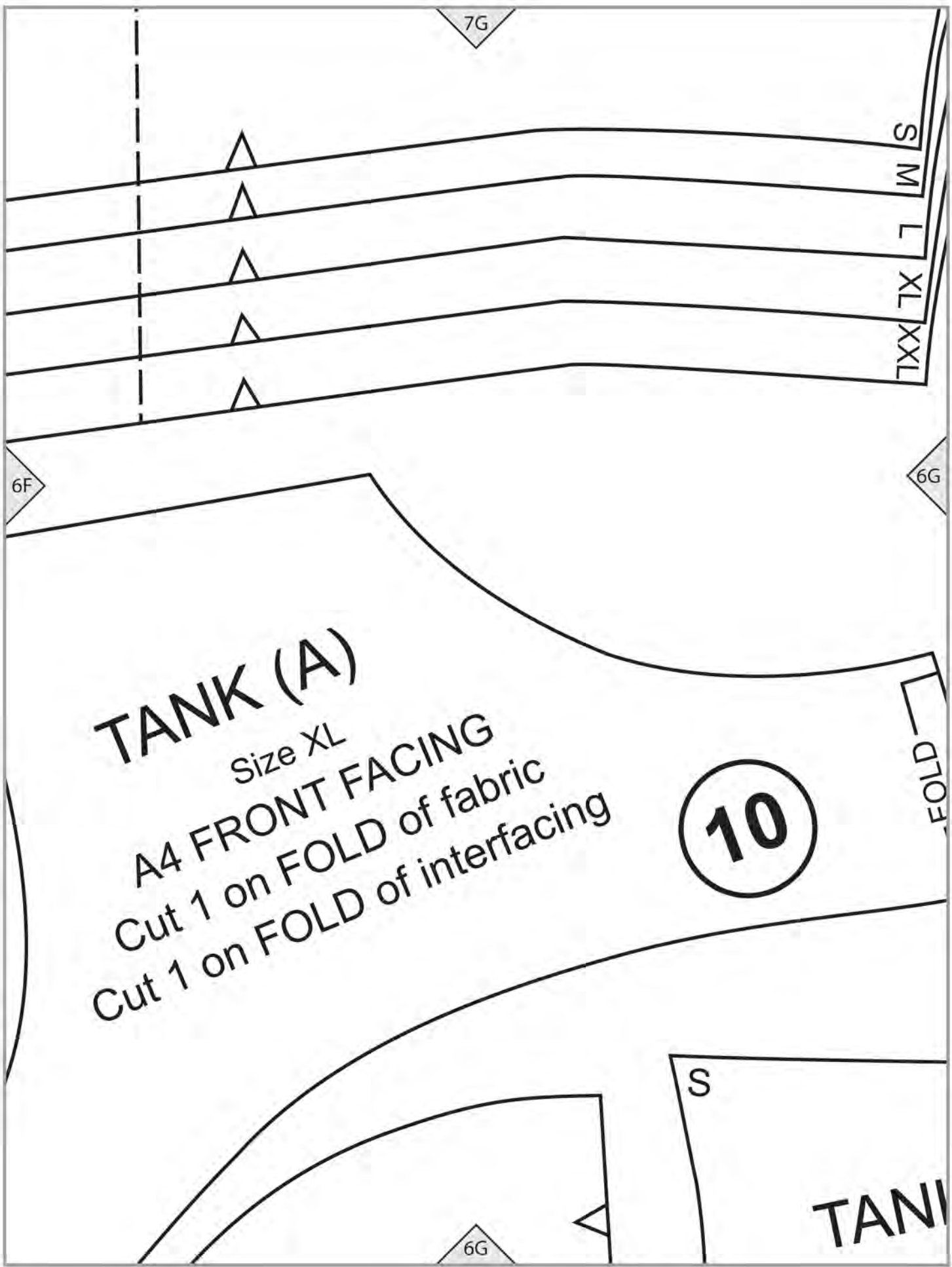

# TANK (A)

Size XL

A4 FRONT FACING

Cut 1 on FOLD of fabric  
Cut 1 on FOLD of interfacing

10

S  
M  
L  
XL  
XXL

7G

6F

6G

6G

FOLD

S

TANI

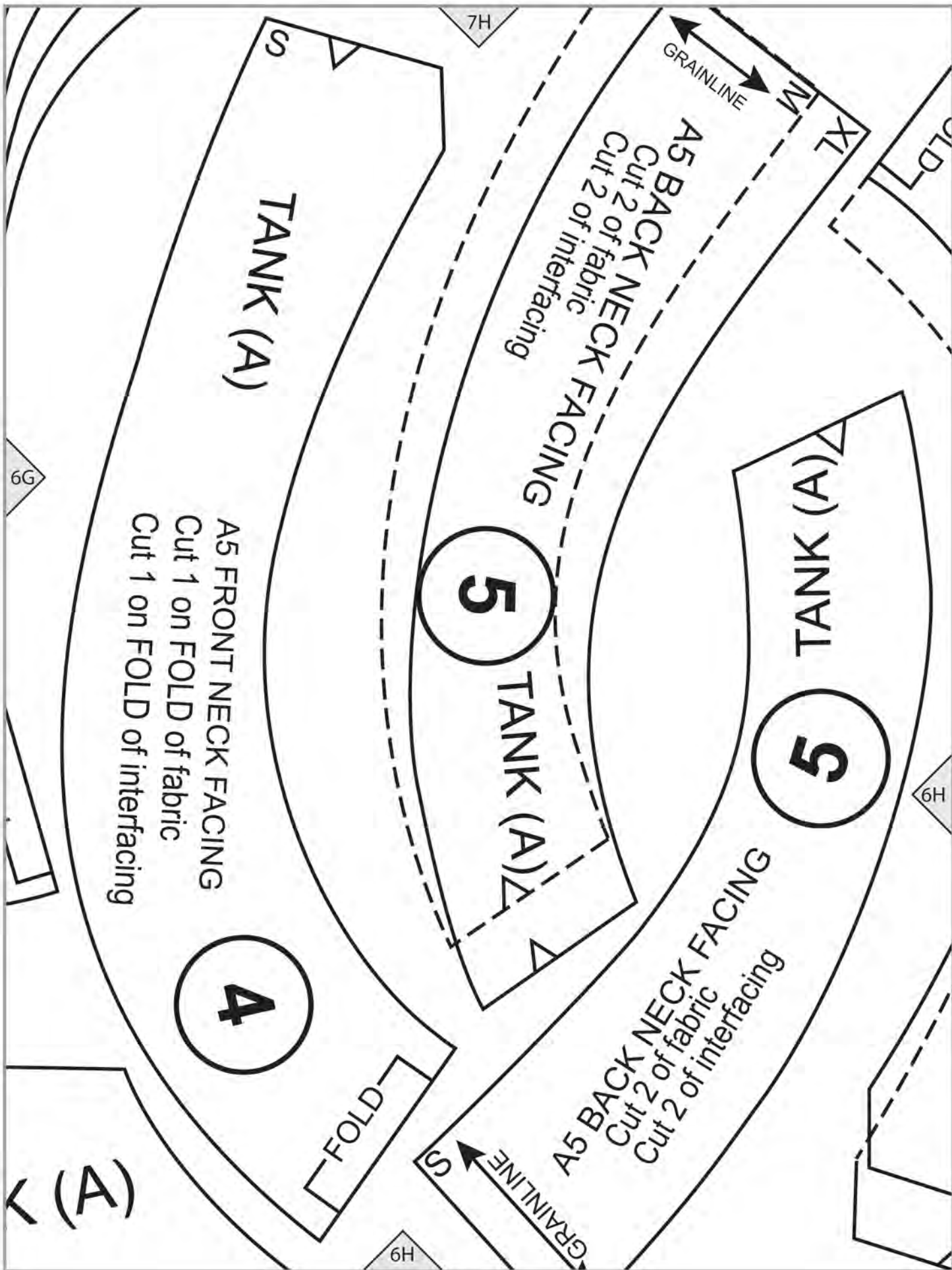

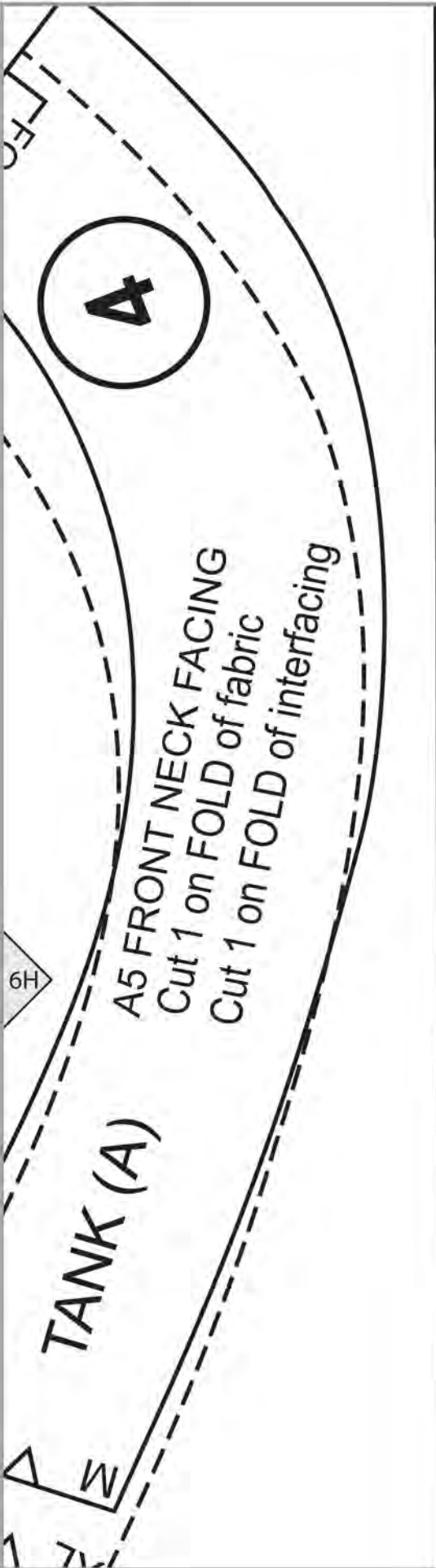

71

61

61

6I

7J

22

6J

TANK (A)

A6 RUFFLE

Cut 2

A3 NECK BINDING  
Cut 1 on bias

Place on FOLD

6A

5A

5A

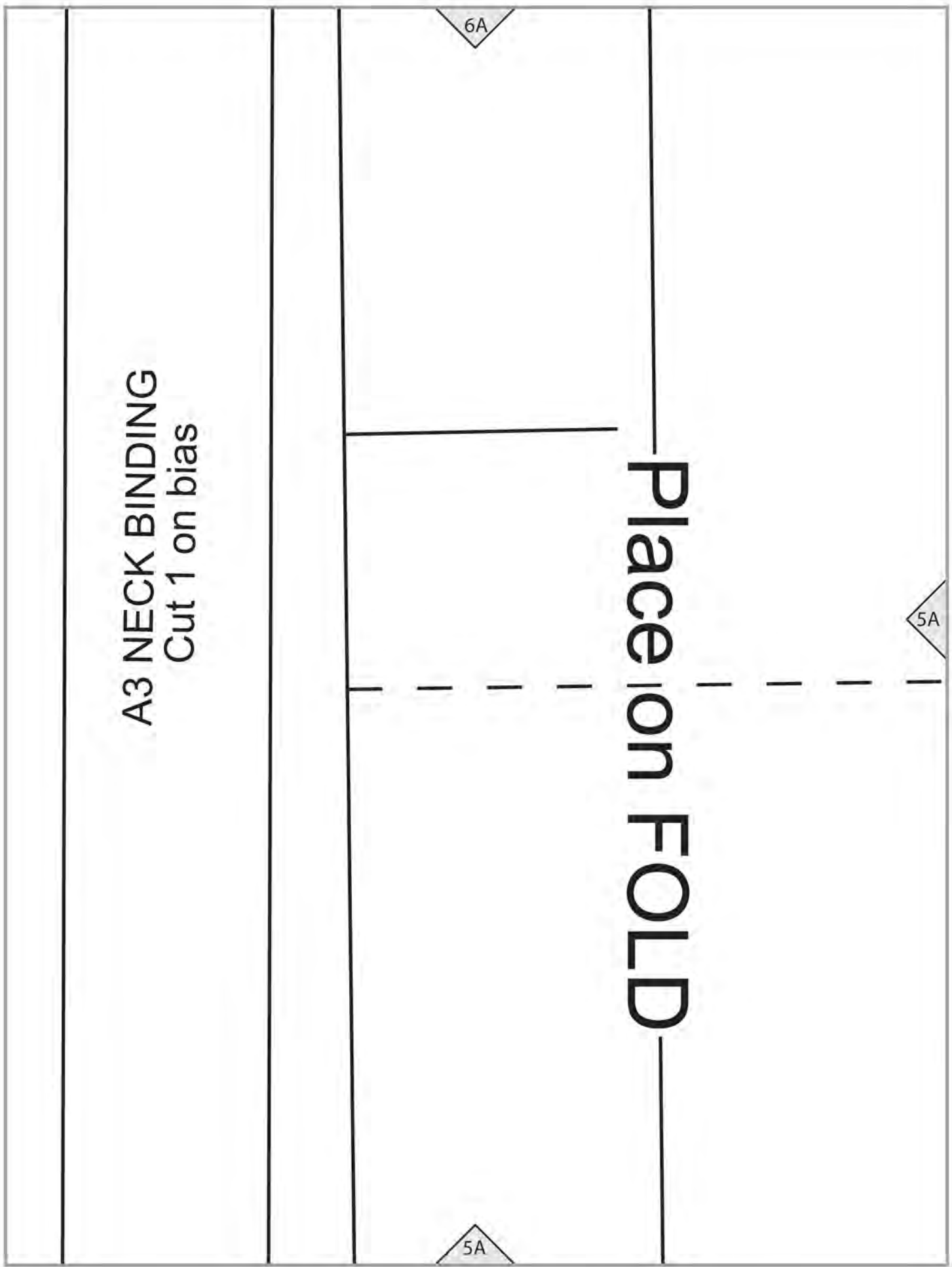

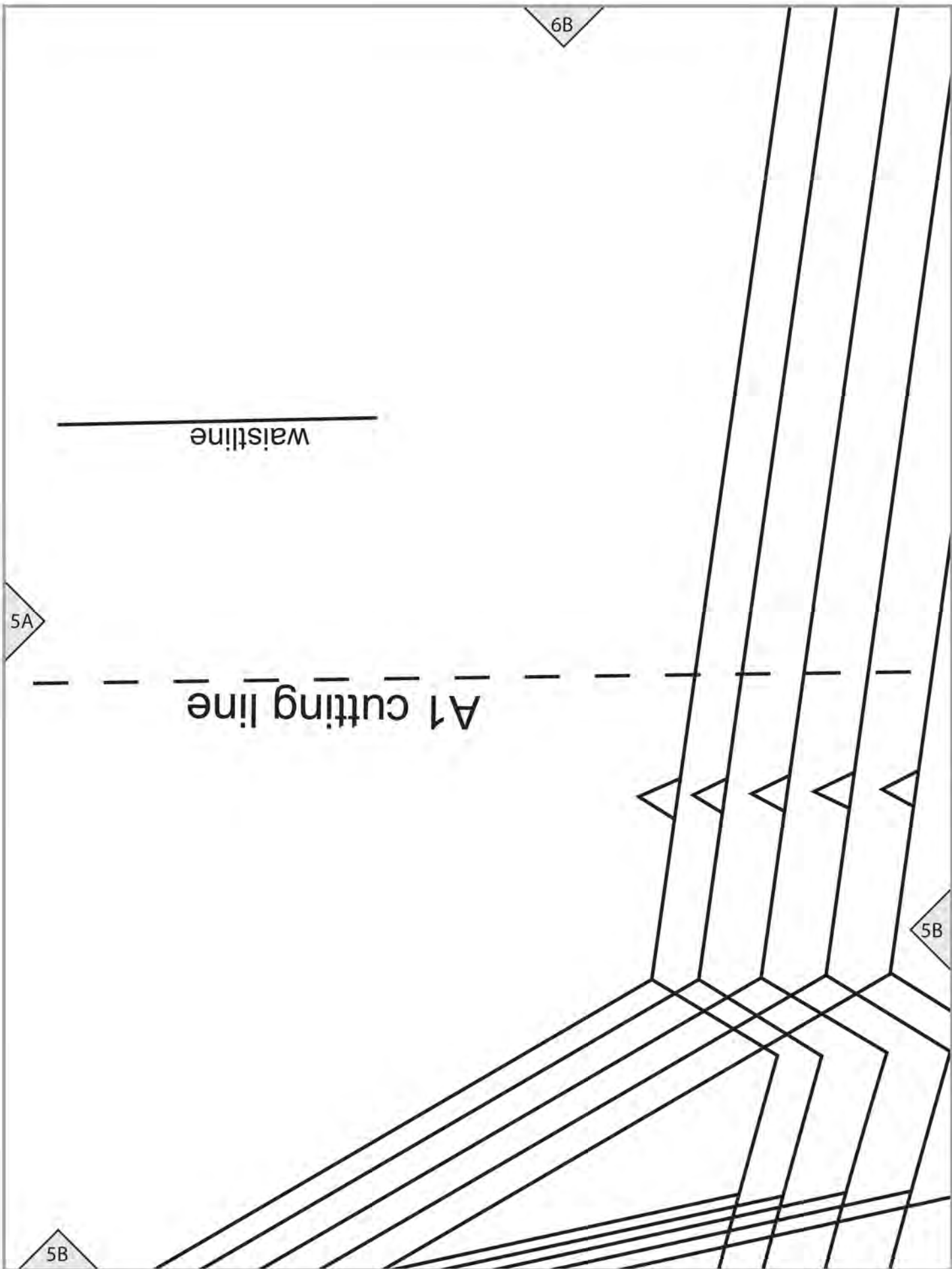

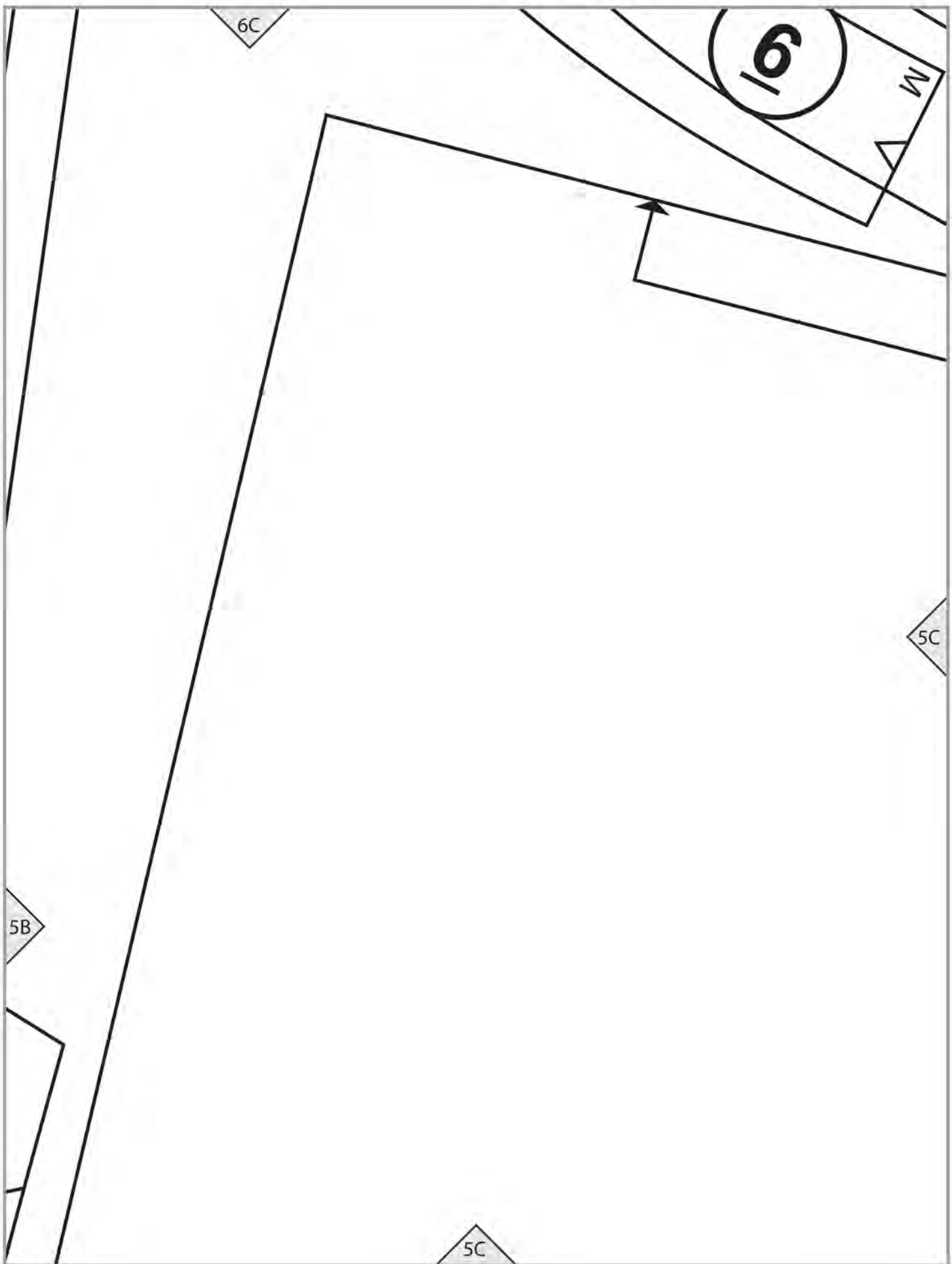



6D

TANK (A)

7

place on FOLD

FOLD

5D

19

lengthen/shorten line

5D

TANK (A)

A3 BACK

Cut 1 on FOLD

5C

XI

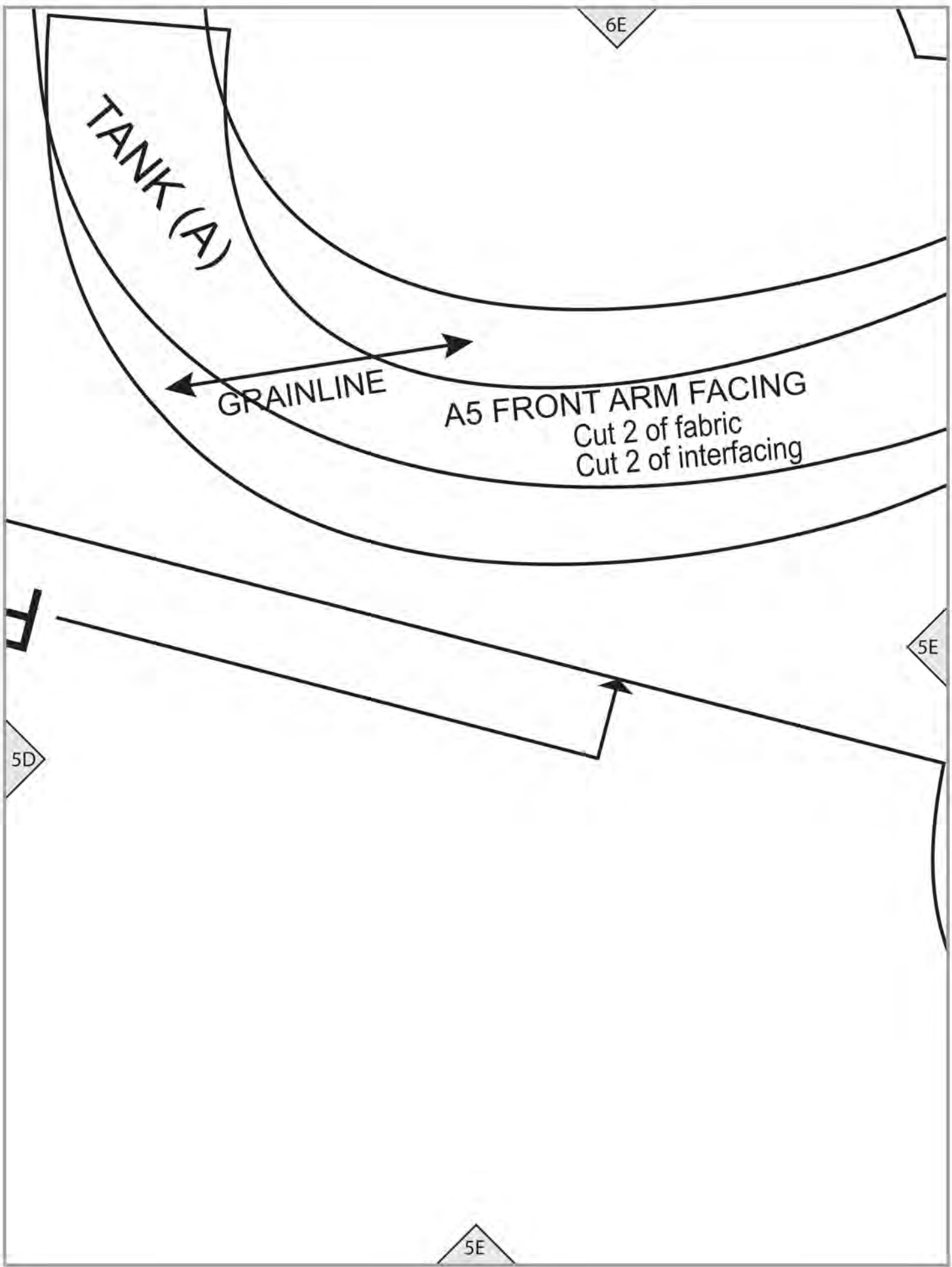

6F

M

XXL

6

Cut 1 on FOLD of interfacing  
Cut 1 on FOLD of fabric  
A4 FRONT FACING  
Size XXL

TANK (A)

FOLD

5E

5F

TANK (A)

GRAINLINE

A5 FRONT ARM FACI  
Cut 2 of fabric

5F

01

Size  
A4 FRONT  
Cut 1 on F  
Cut 1 on F

6G

5F

7XX

7XX

7X

7

W

S

5G

S

6

NG

5G

Size S

**FACING**

2 **OLD** of fabric

2 **OLD** of interfacing

**10**

**FOLD**

6H

5G

5H

5H

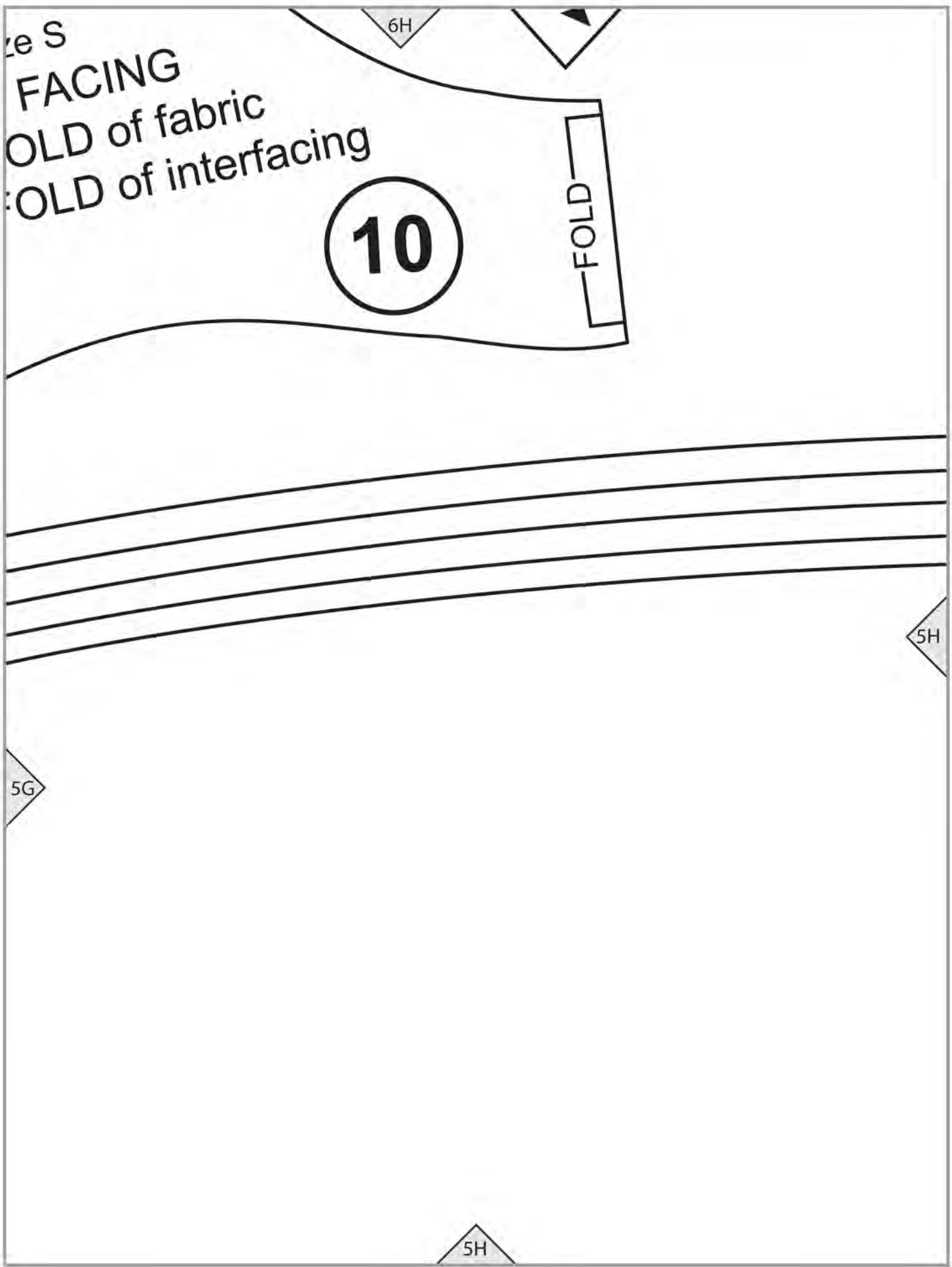

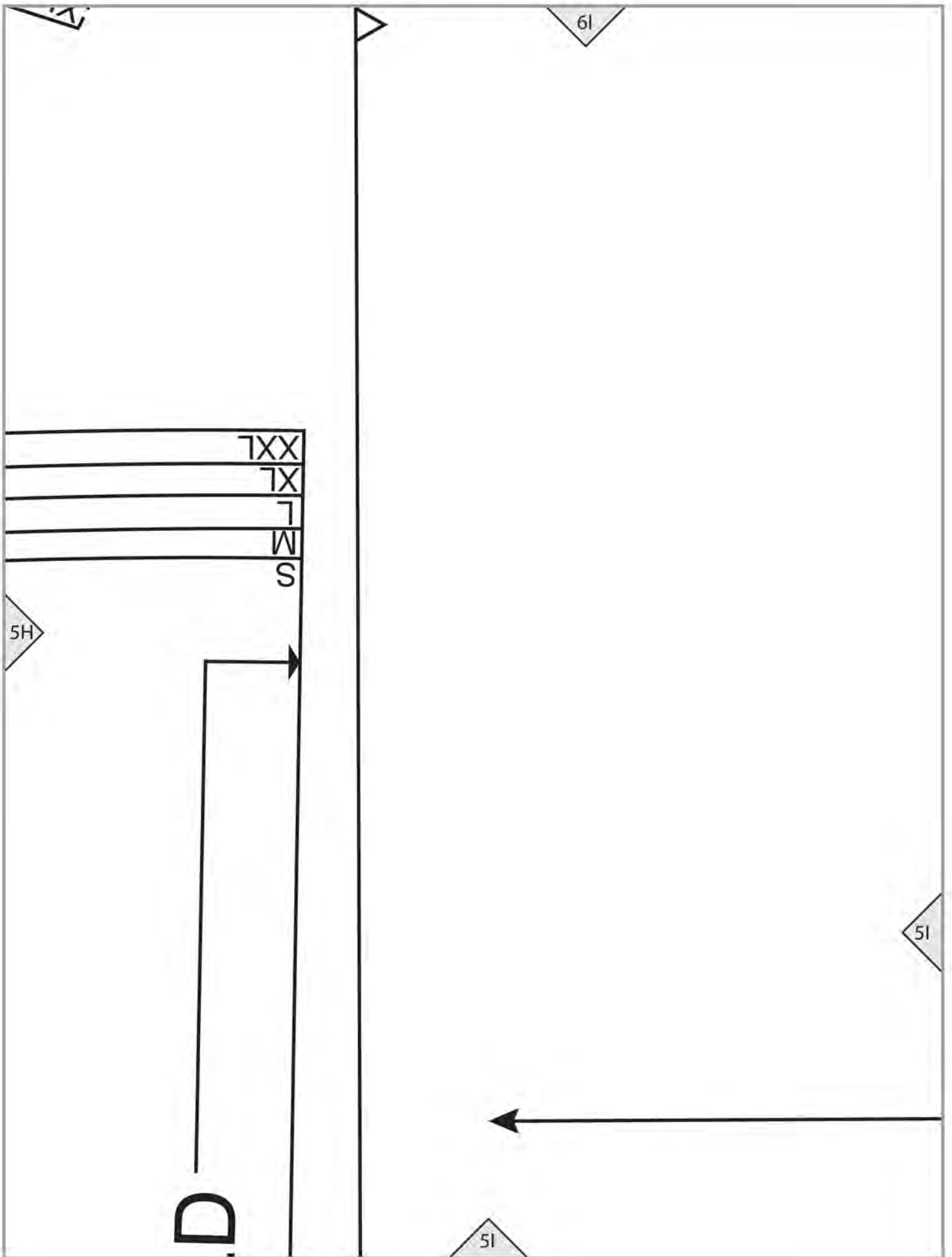

6J

5I

GRAINLINE

5J

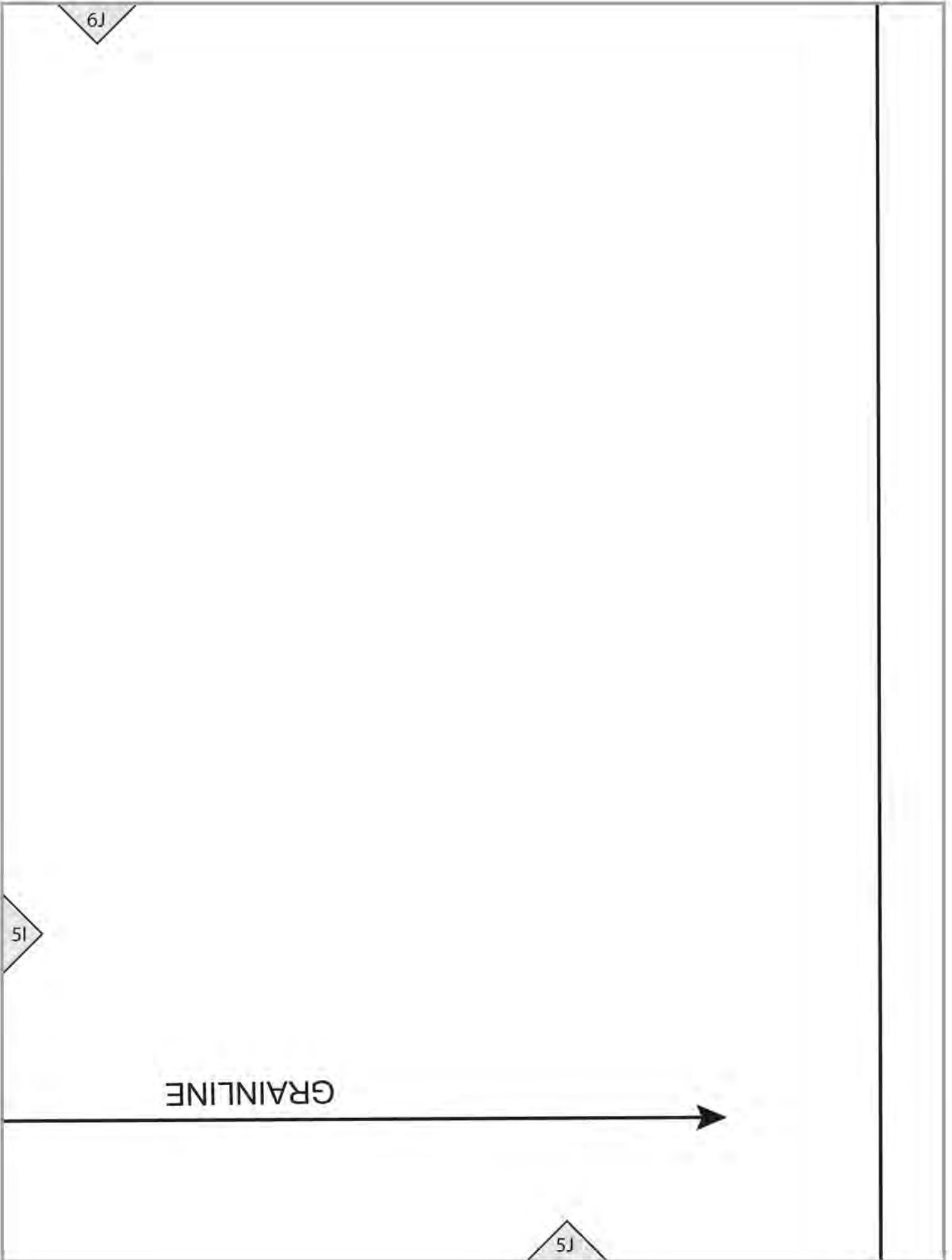

GRAINLINE

5A

Cut 1 on FOLD

FRONT

TANK (A)

4A

S

M

L

XL

XXL



S

M

L

4A



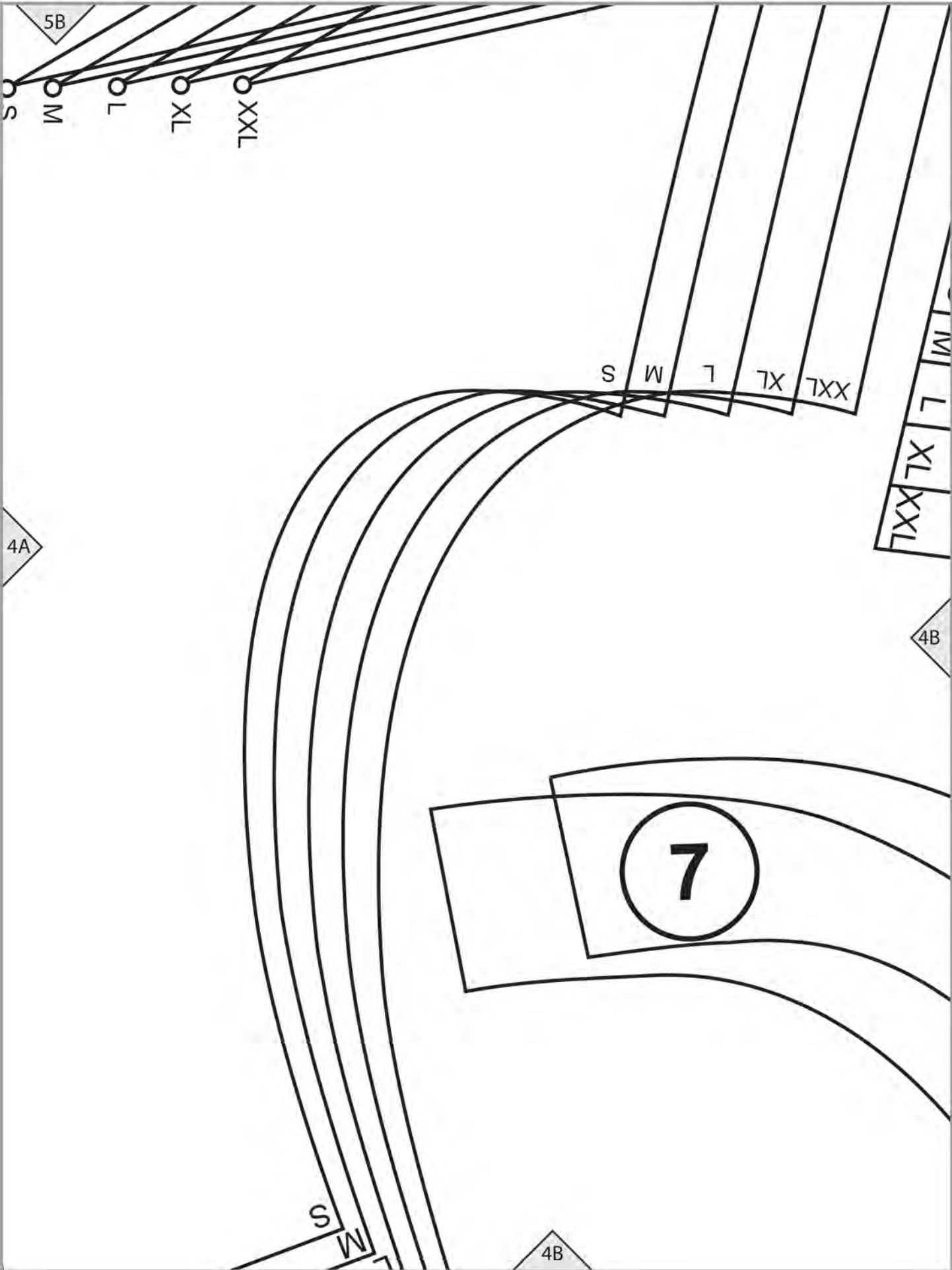

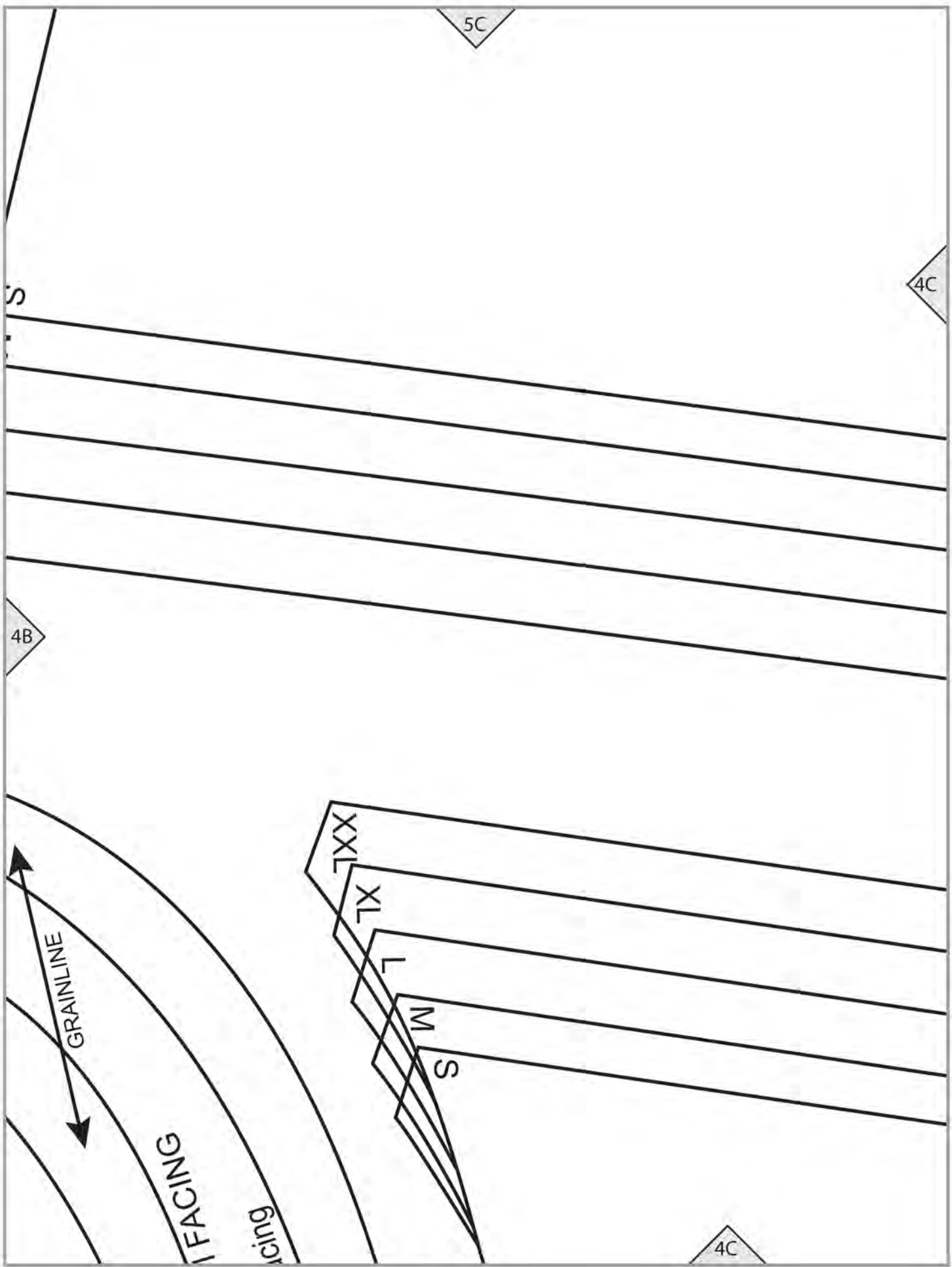

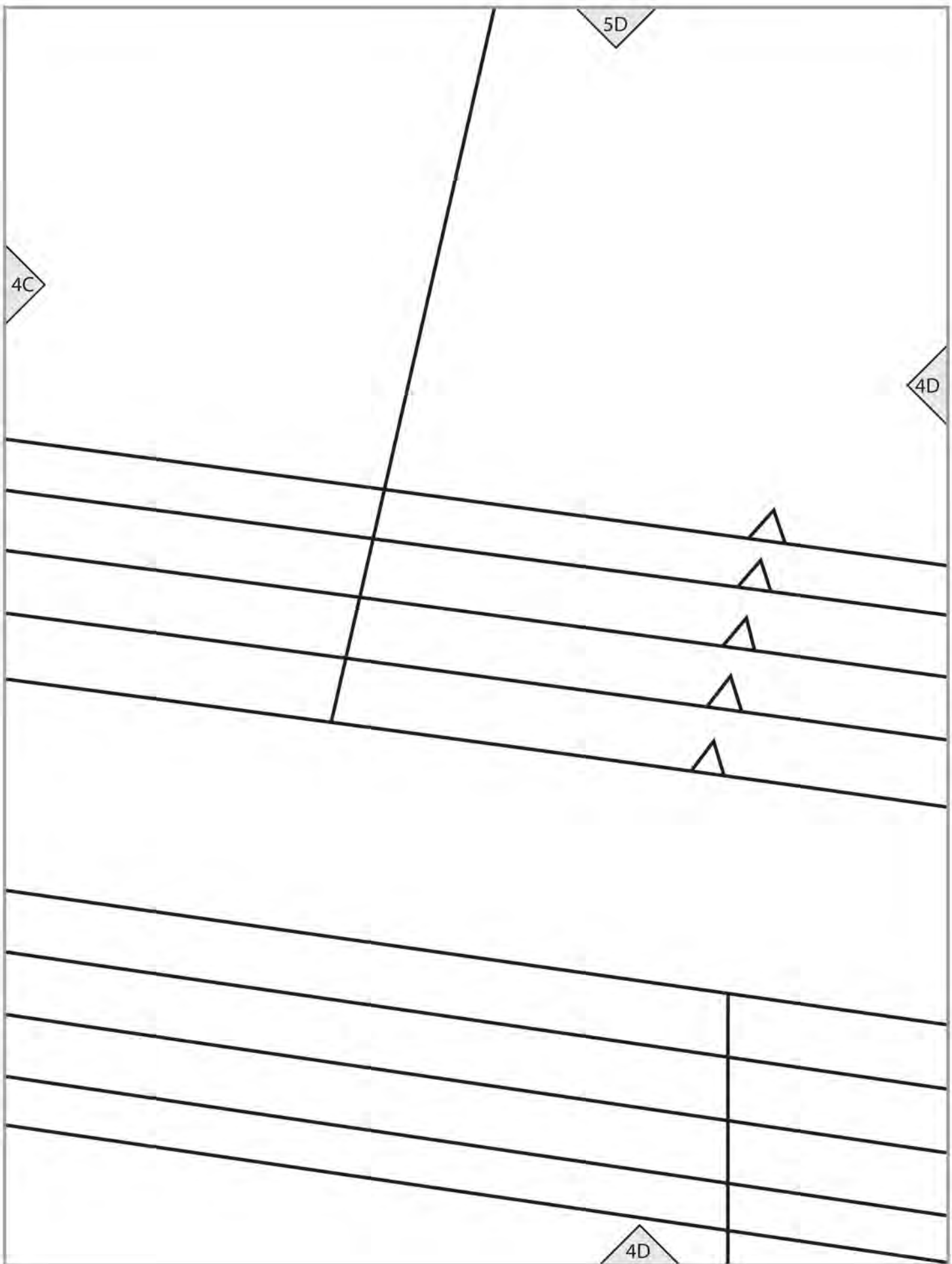

5E

4E

4D

S  
M  
L  
XLXXI

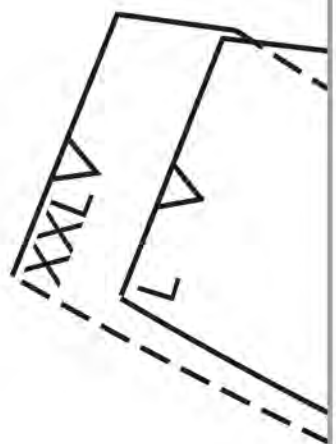

4E

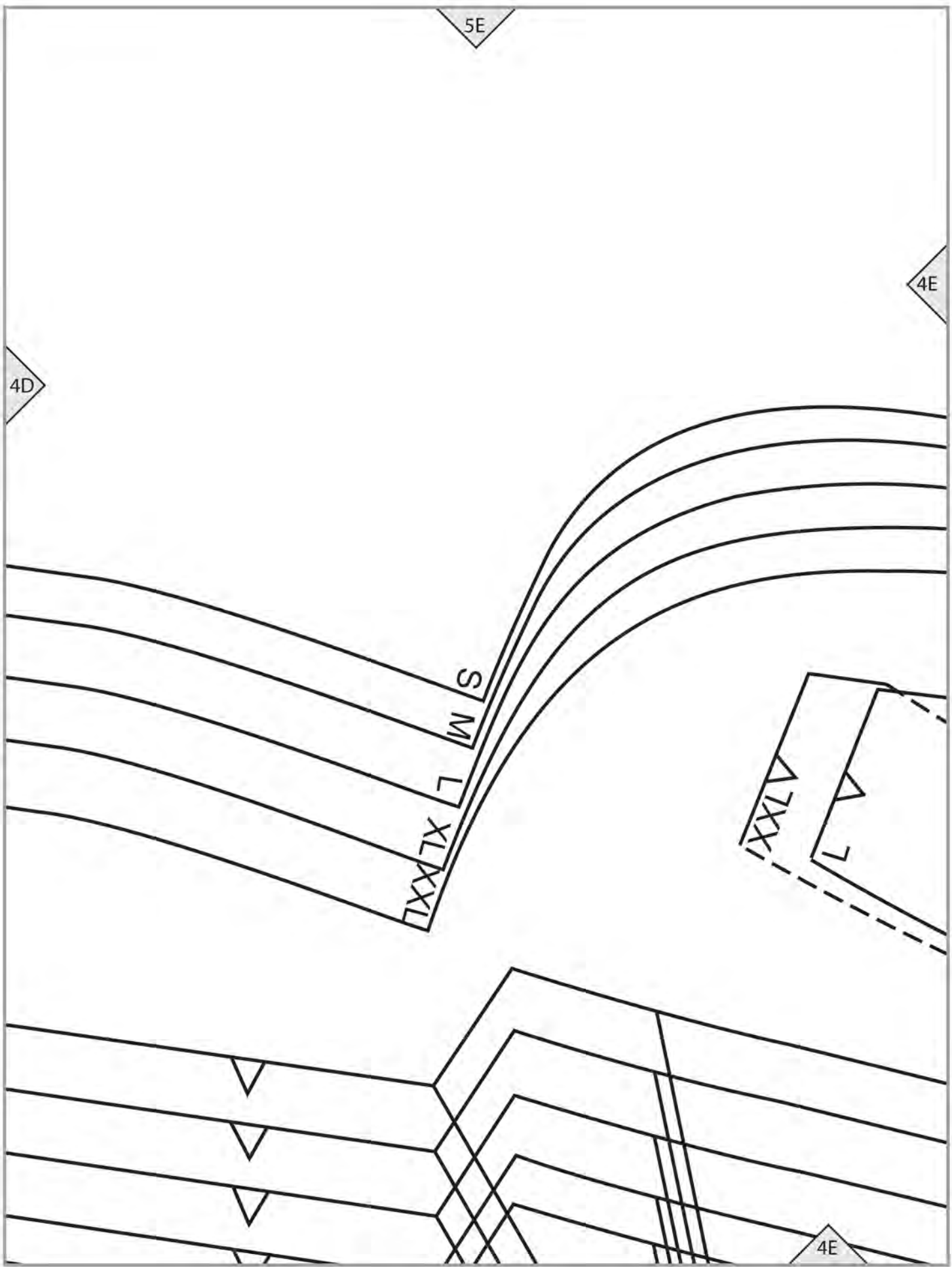

5F

Cut 2 of interfacings

4E

4F

S

M

L

XXL

XXX

TANK (A)

A5 FRONT NECK FACING  
Cut 1 on FOLD of fabric  
Cut 1 on FOLD of interfacing

4

XXL  
XL

4F

5G

4F



15

▼	XXXL
▼	XXL
▼	L
▼	M
▼	S

4G

4G



5H

lengthen/shorten line

Cut 1 on FOLD

A4 BACK

TANK (A)



4G

4H

4H

4H

Place on FOL

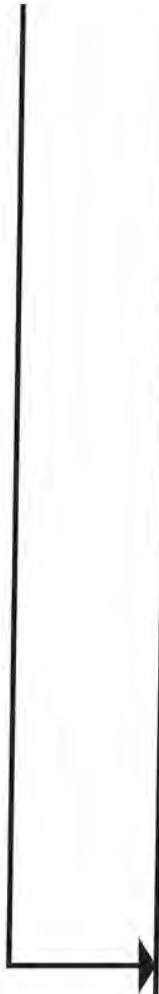

5I

4I

4I



5J

4I

S

M

4J

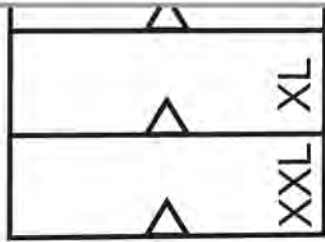

4A

3A

**TANK (A)**  
**A4 STRAP**  
**Cut 2**

3A

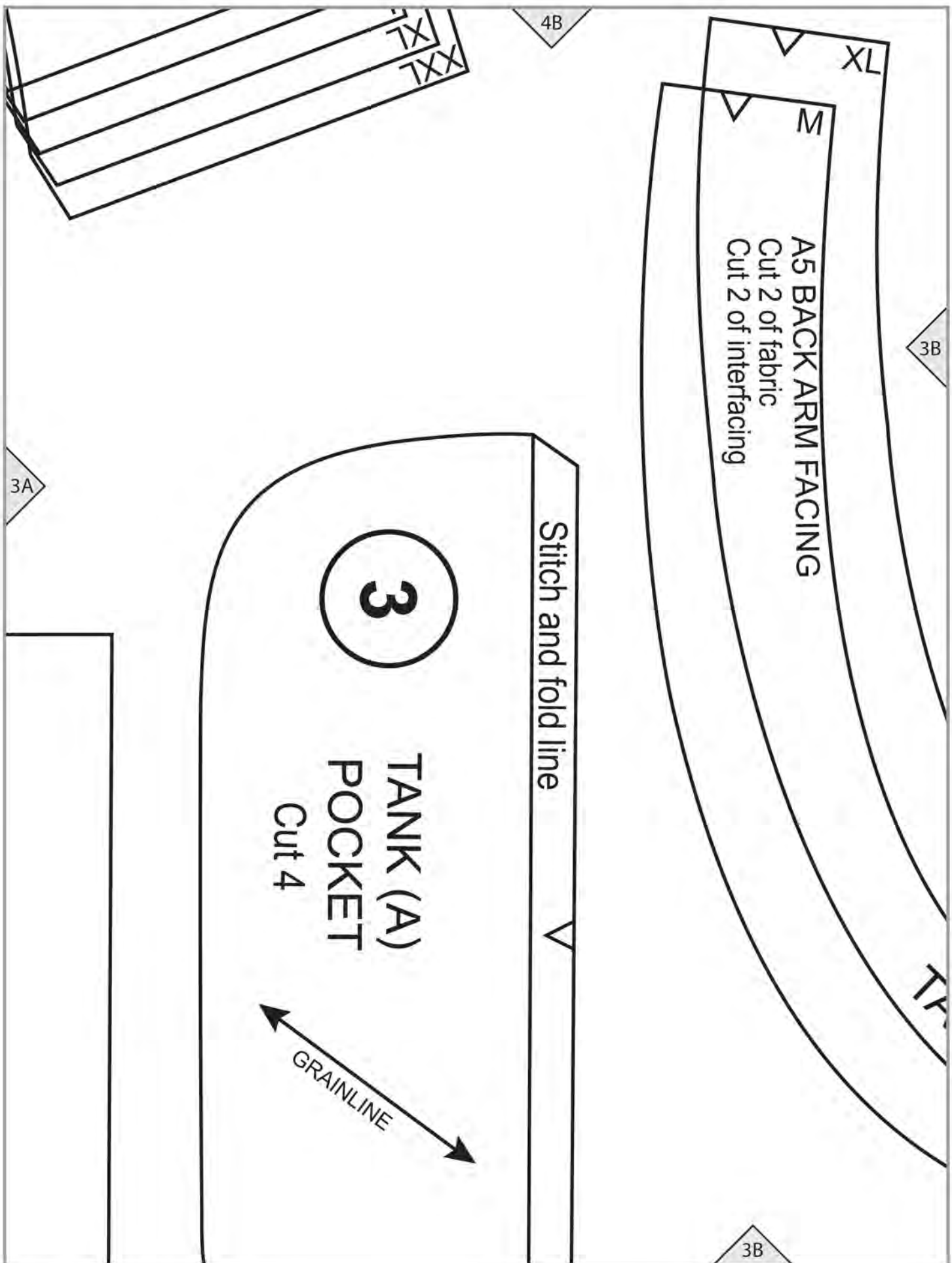

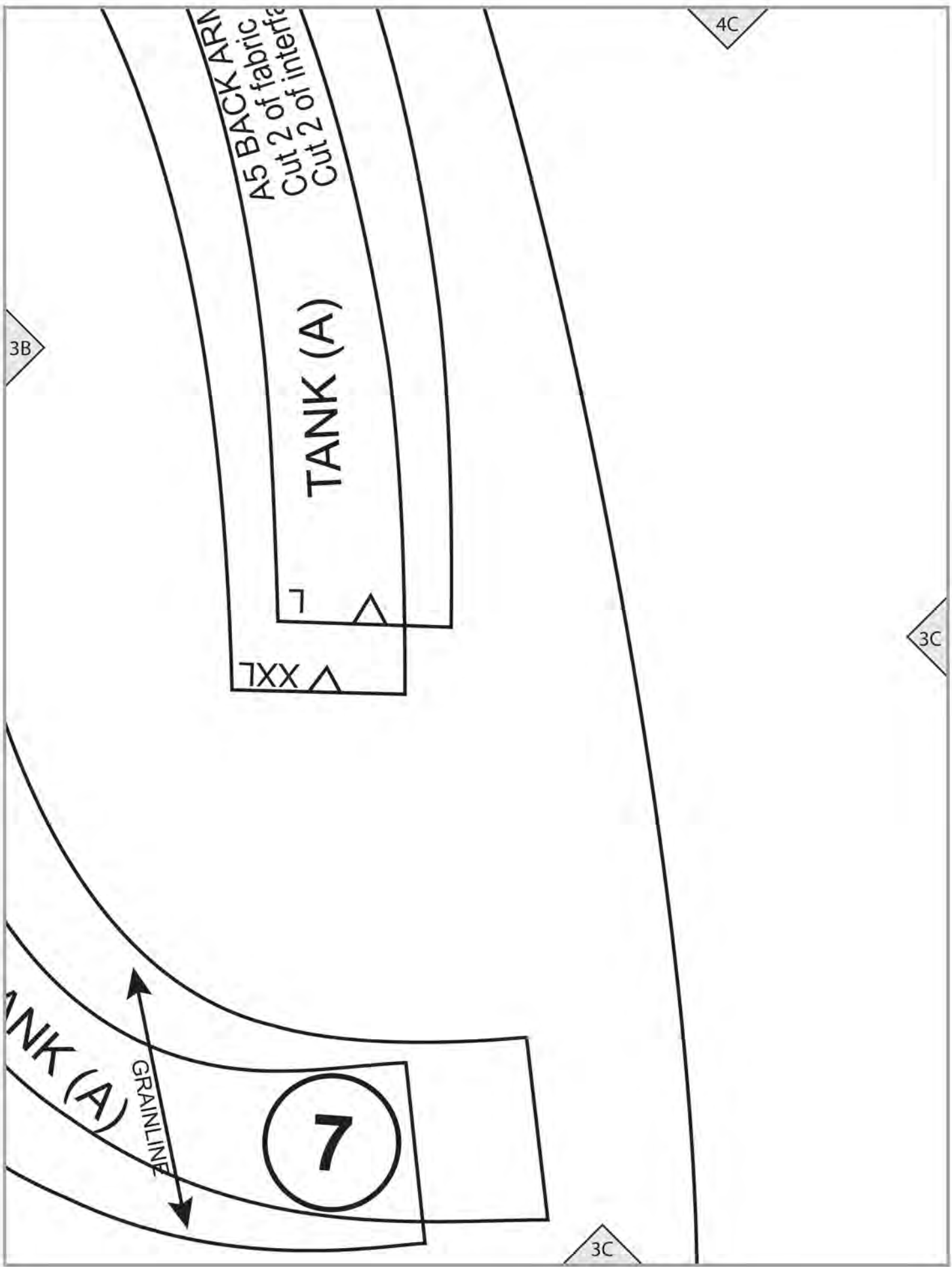

3B

4C

A5 BACK FABRIC  
Cut 2 of interfacing

TANK (A)

7



7XX

7

GRAINLINE

TANK (A)

3C

3C

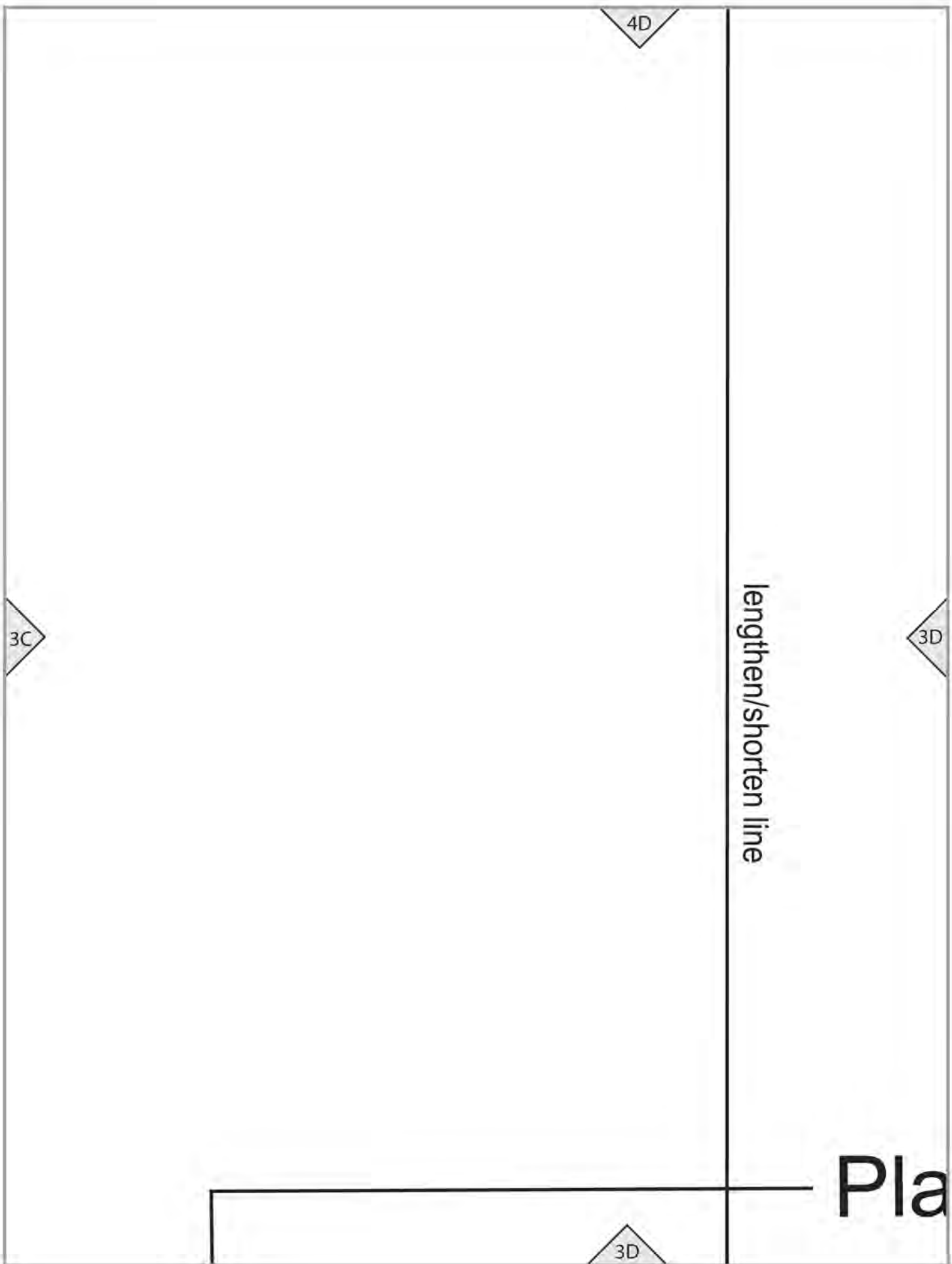

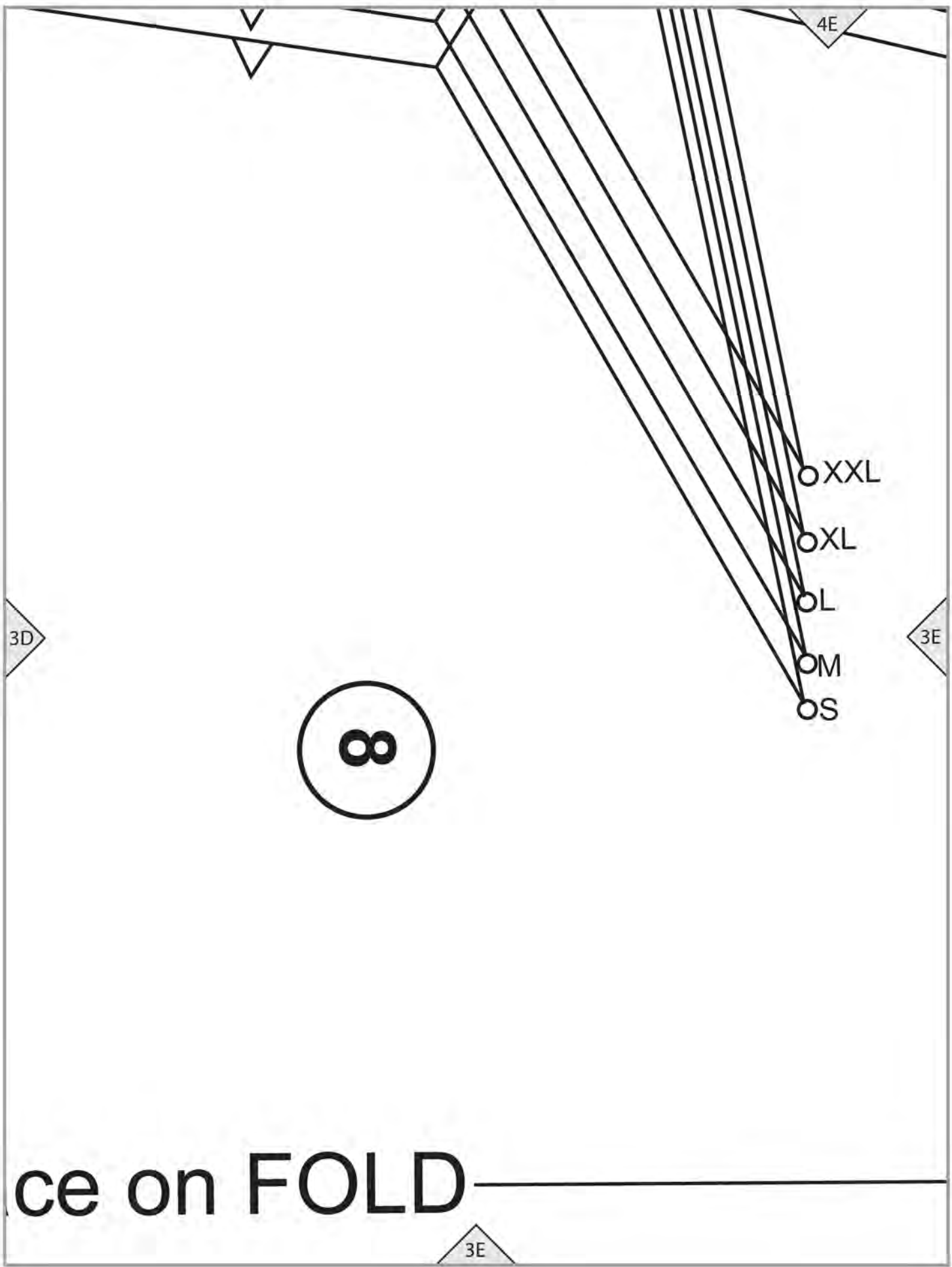

3D

4E

3E



XXL  
OXL  
OL  
OM  
OS

ce on FOLD

3E

L XL L M S

3F

3F

4F

3E

**TANK (A)**  
**A4 FRONT**  
**Cut 1 on FOLD**

L  
M  
S

XXL  
XL  
L  
M  
S

X

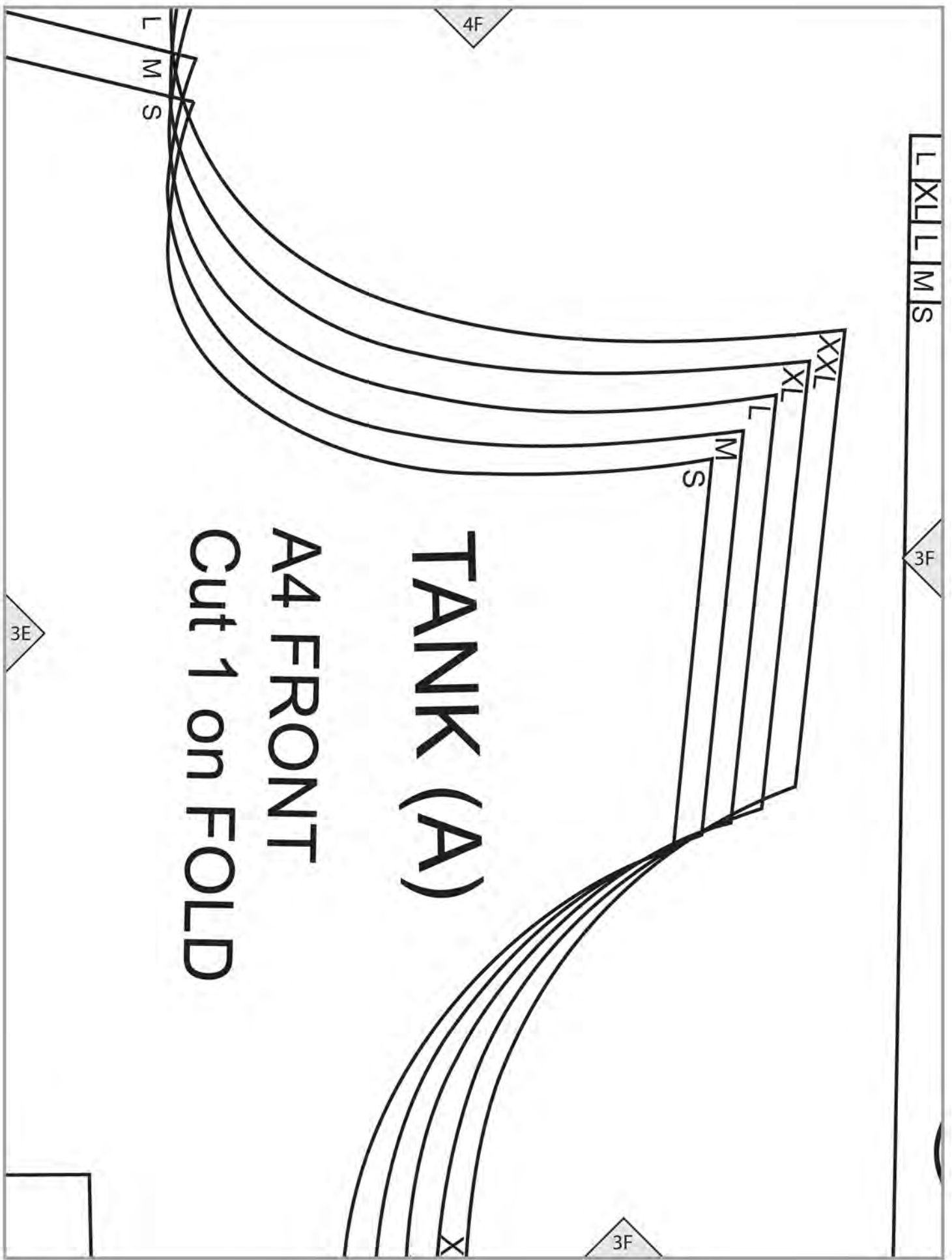

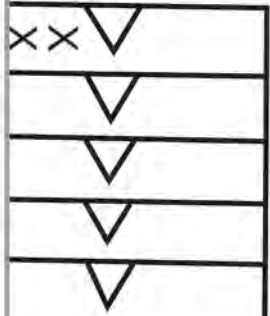

3F

# TANK (A)

16

## NECK BINDING A1 & A6

Cut 1 on bias

## TANK (A)

4G

XXL XL L M S

2G

XXL

GRAINLINE

A5 BACK NECK FACIN  
Cut 2 of fabric  
Cut 2 of interfacing

3G



4H

XXL

L, XL

S, M

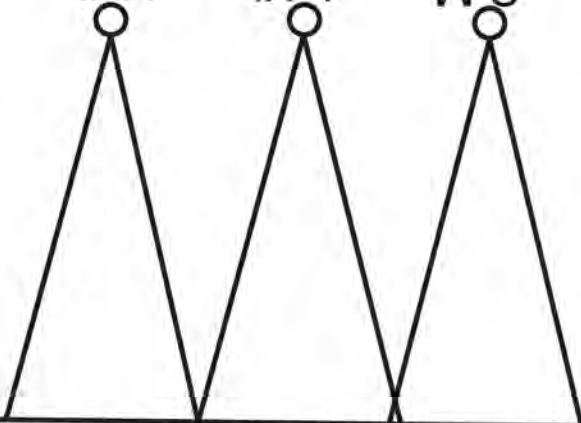

STRAP PLACEMENT  
 Size M  
 (adjust to fit)

2H

2G

G

5

TANK (A)

7

GRAINLINE

3H

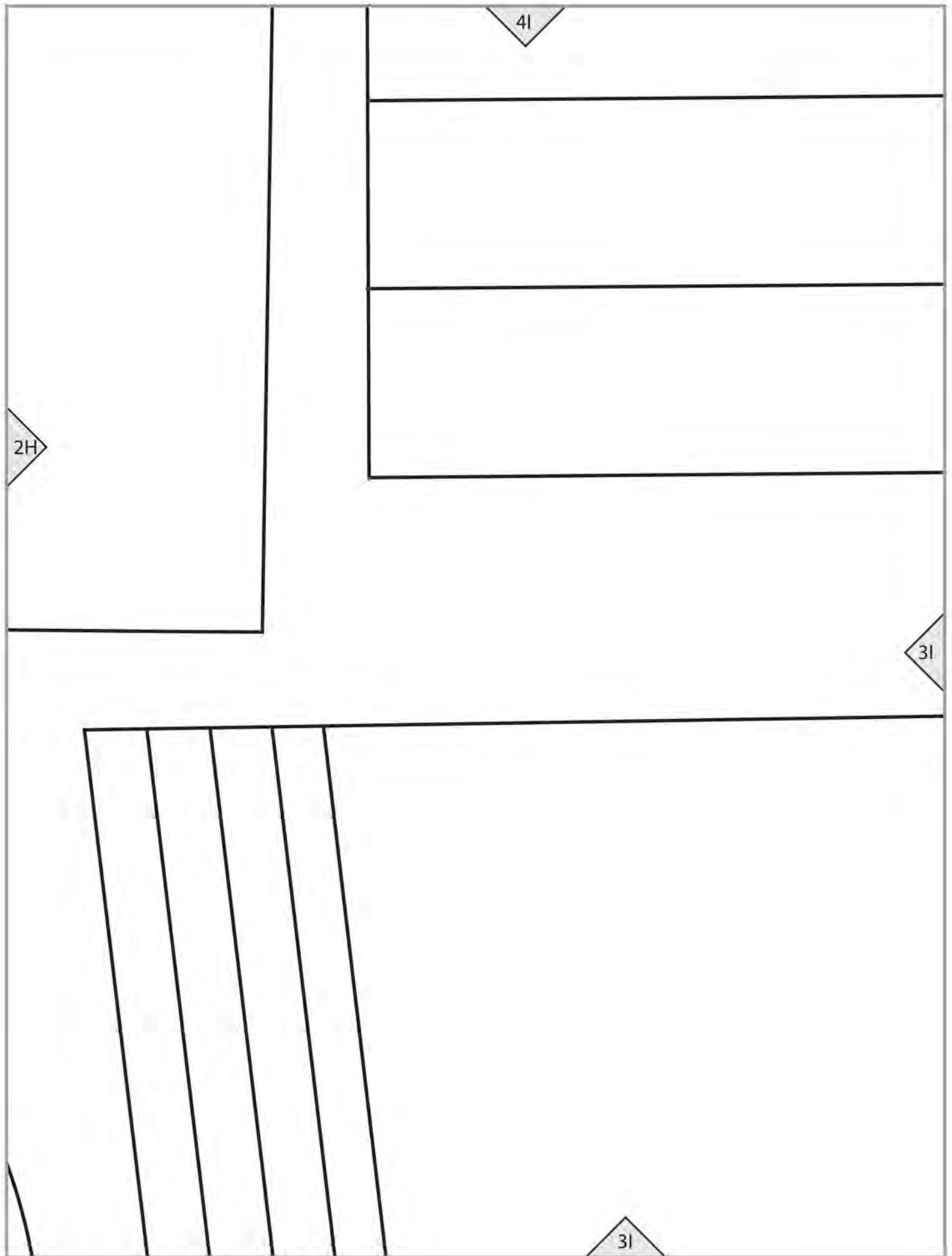

4J

L

XL

XXL

3I

3J



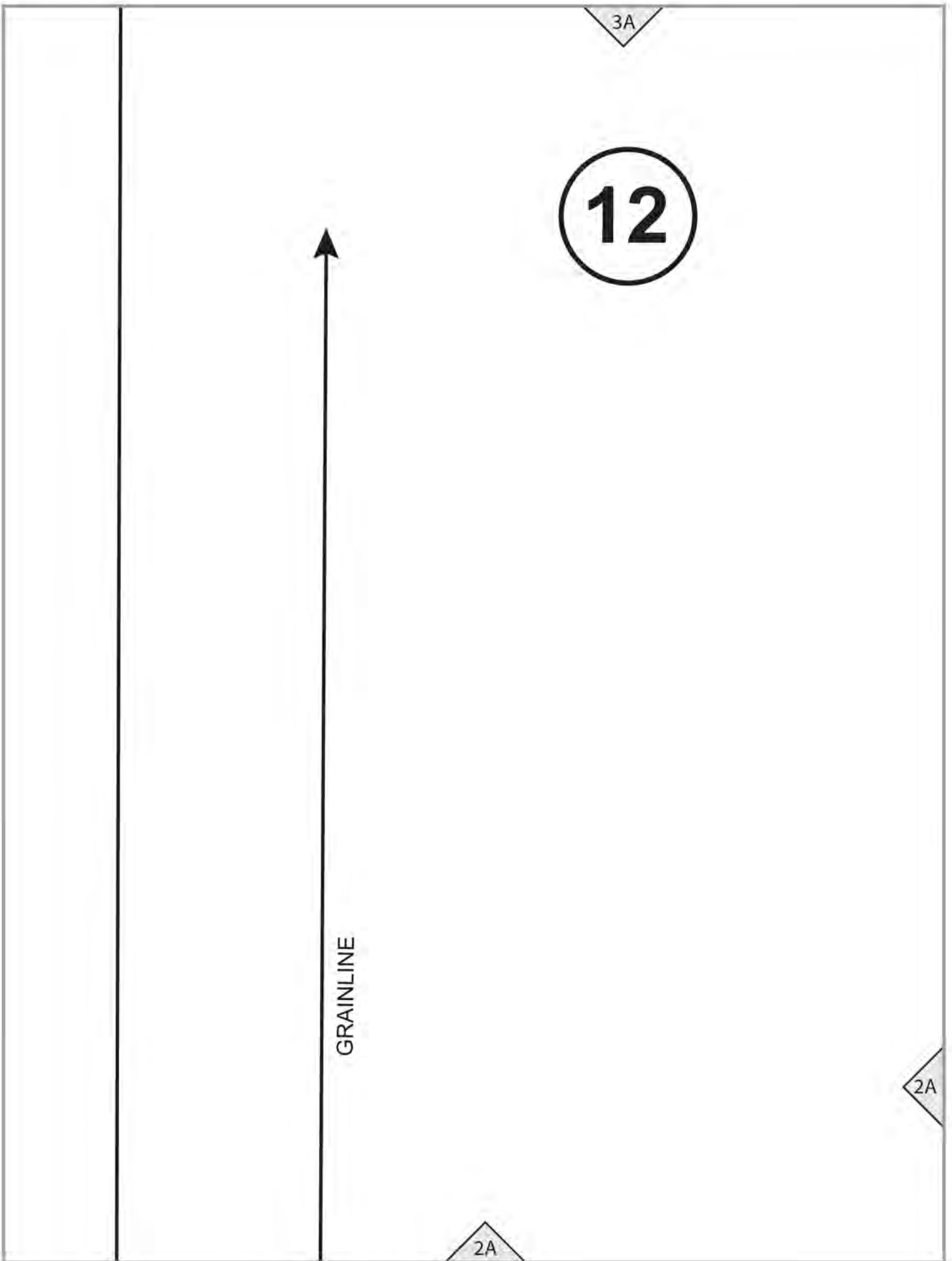

GRAINLINE

12

3A

2A

2A

3B

2B

13

Place on



2B

2A

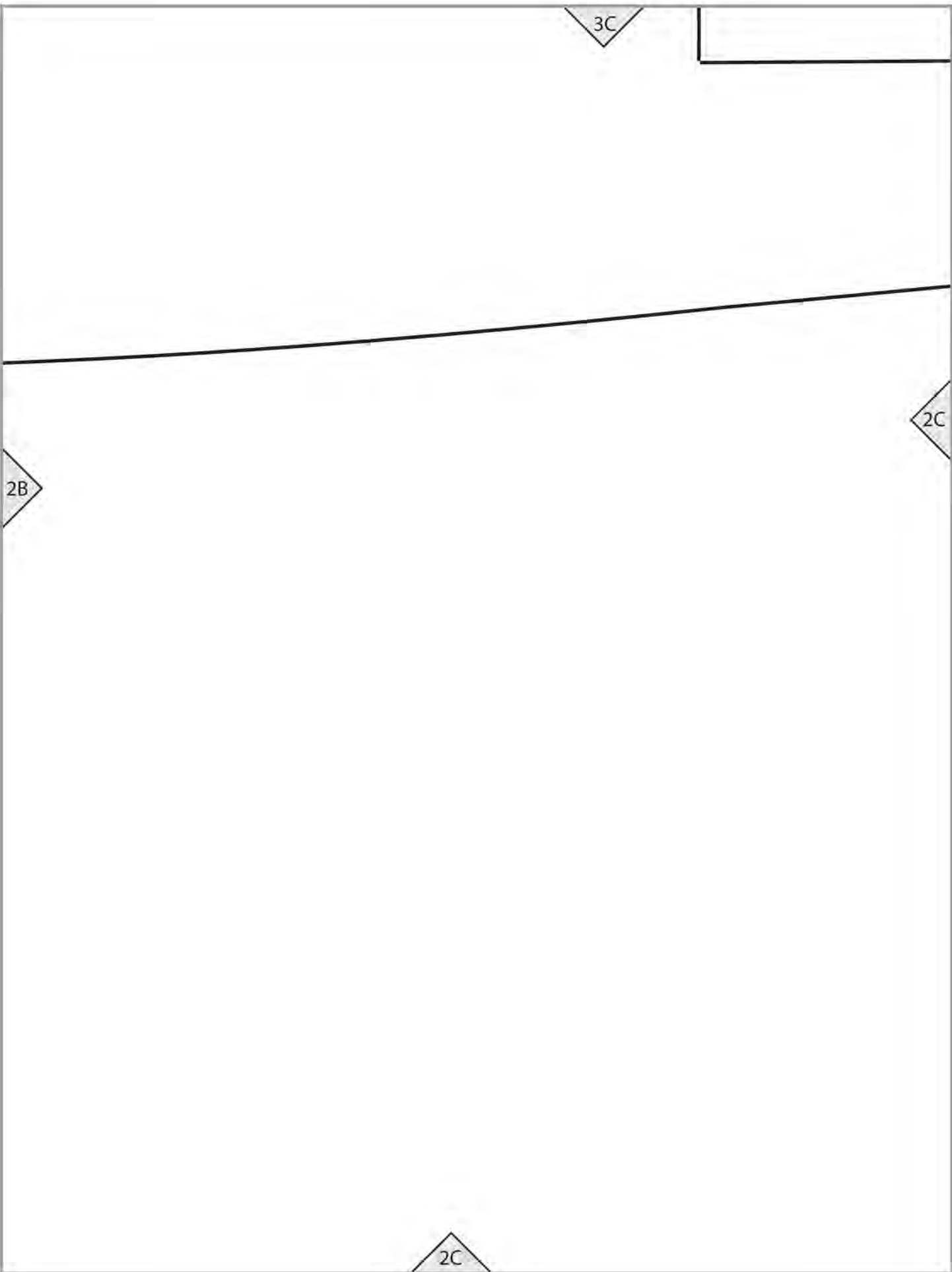

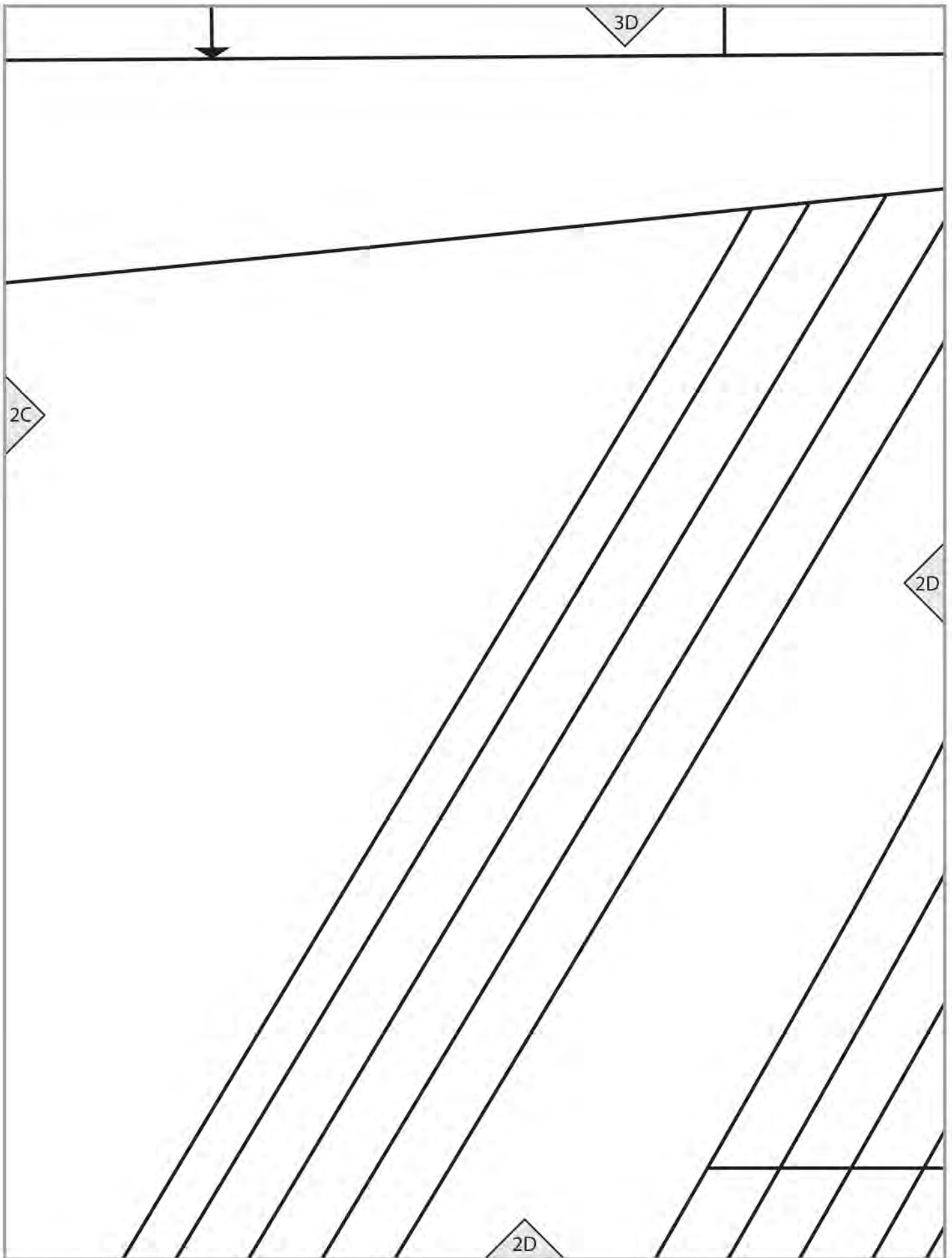

3E

XXL XL L M S

2D

14

**TANK (A)**  
**A1 LOWER BACK**  
**Cut 1 on FOLD**

2E

LENGTHEN/SH

2E



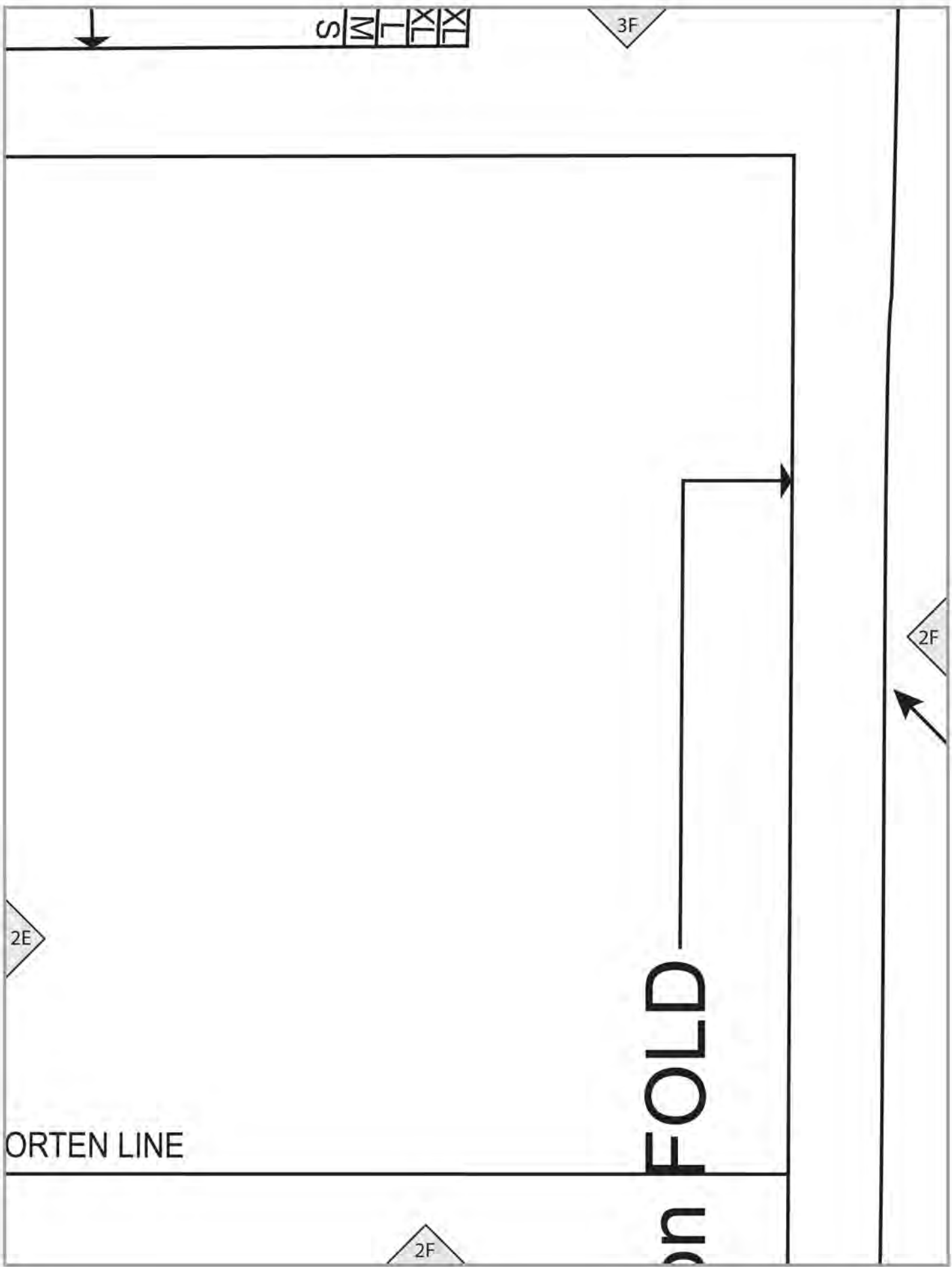

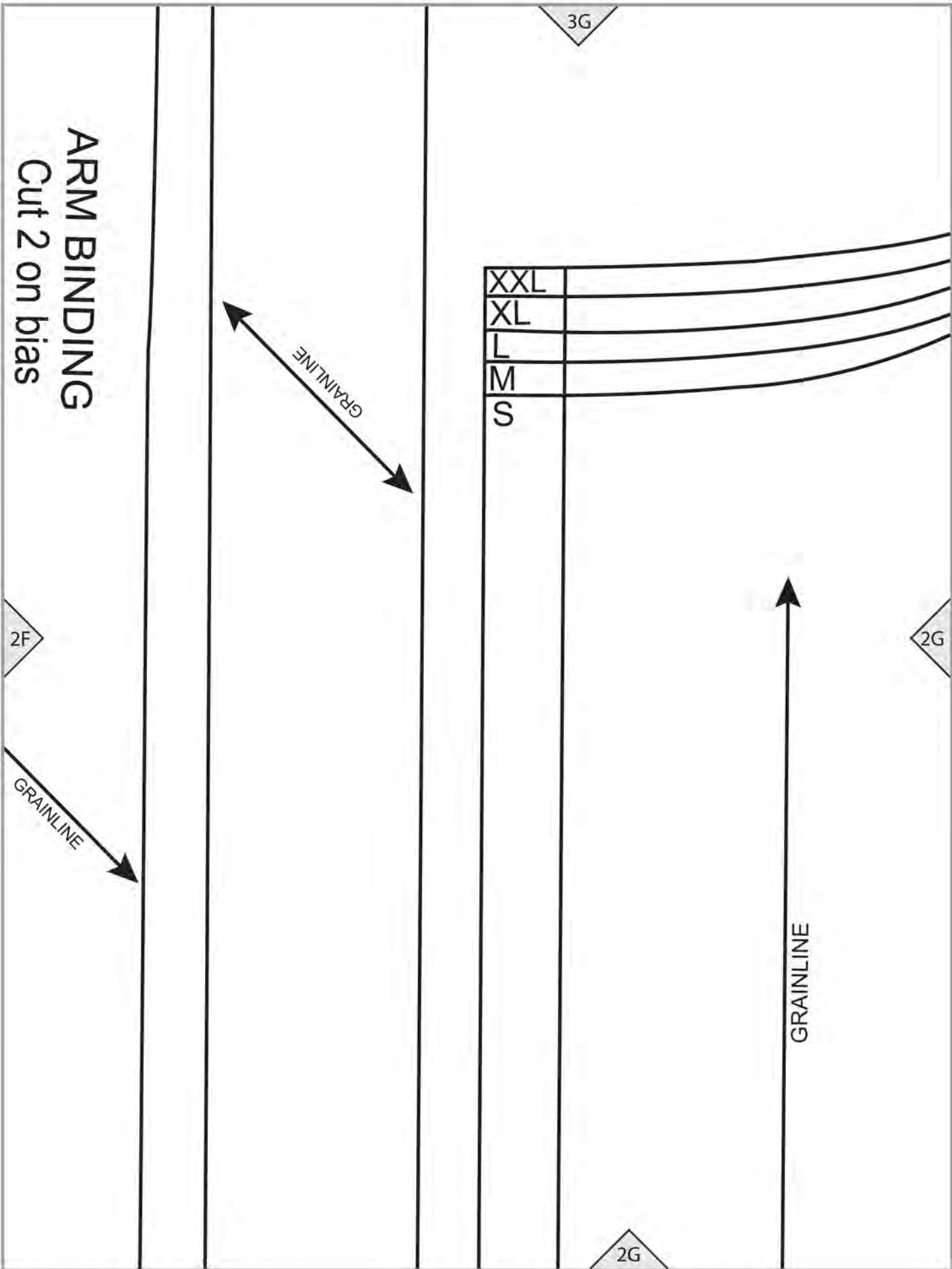

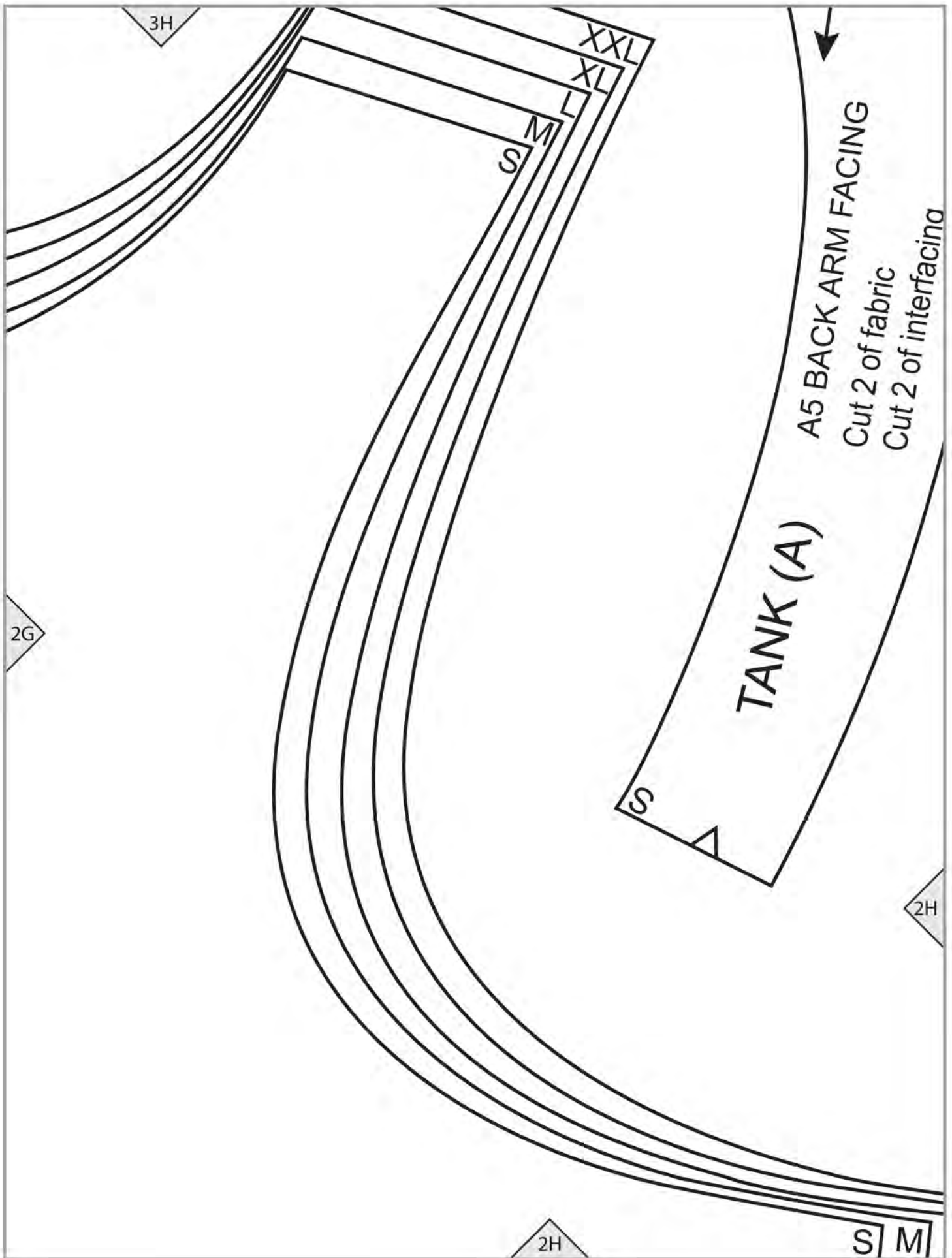

3H

2G

2H

2H

S

M

L

XL

XXL

TANK (A)

A5 BACK ARM FACING  
Cut 2 of fabric  
Cut 2 of interfacing

S | M

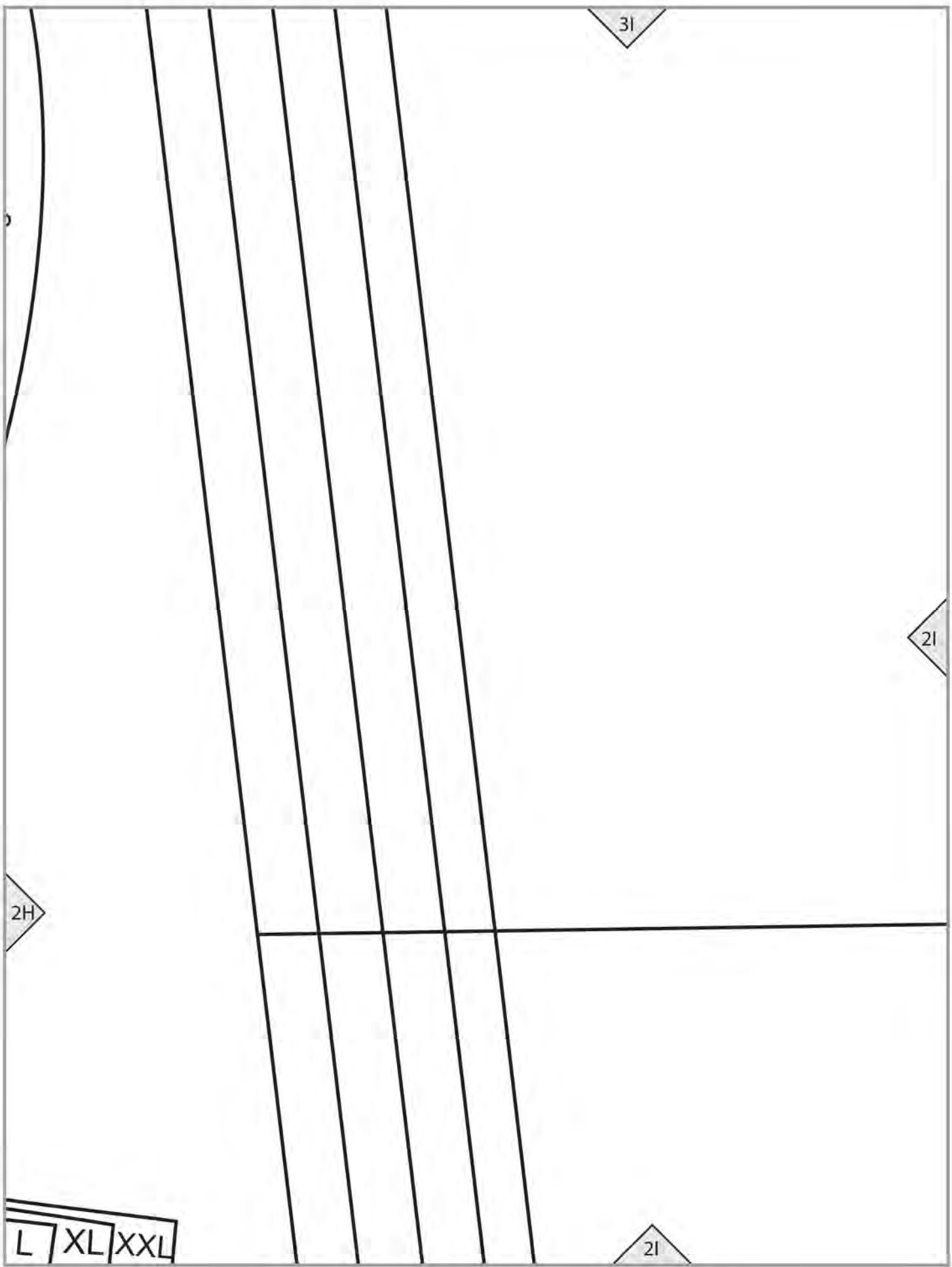

18

Cut 1 on FOLD

A2 LOWER BACK

TANK (A)

Place on FOLD

lengthen/shorten line

21

3J

2J

2A



1A

2B

FOLD

1B

Cut 1 on FOLD

A1 LOWER FRONT

TANK (A)

1A

S

M

L

XL

XXL

2C

LENGTHEN/SHORTEN LINE

1B

S M L XL XXL

1C

2



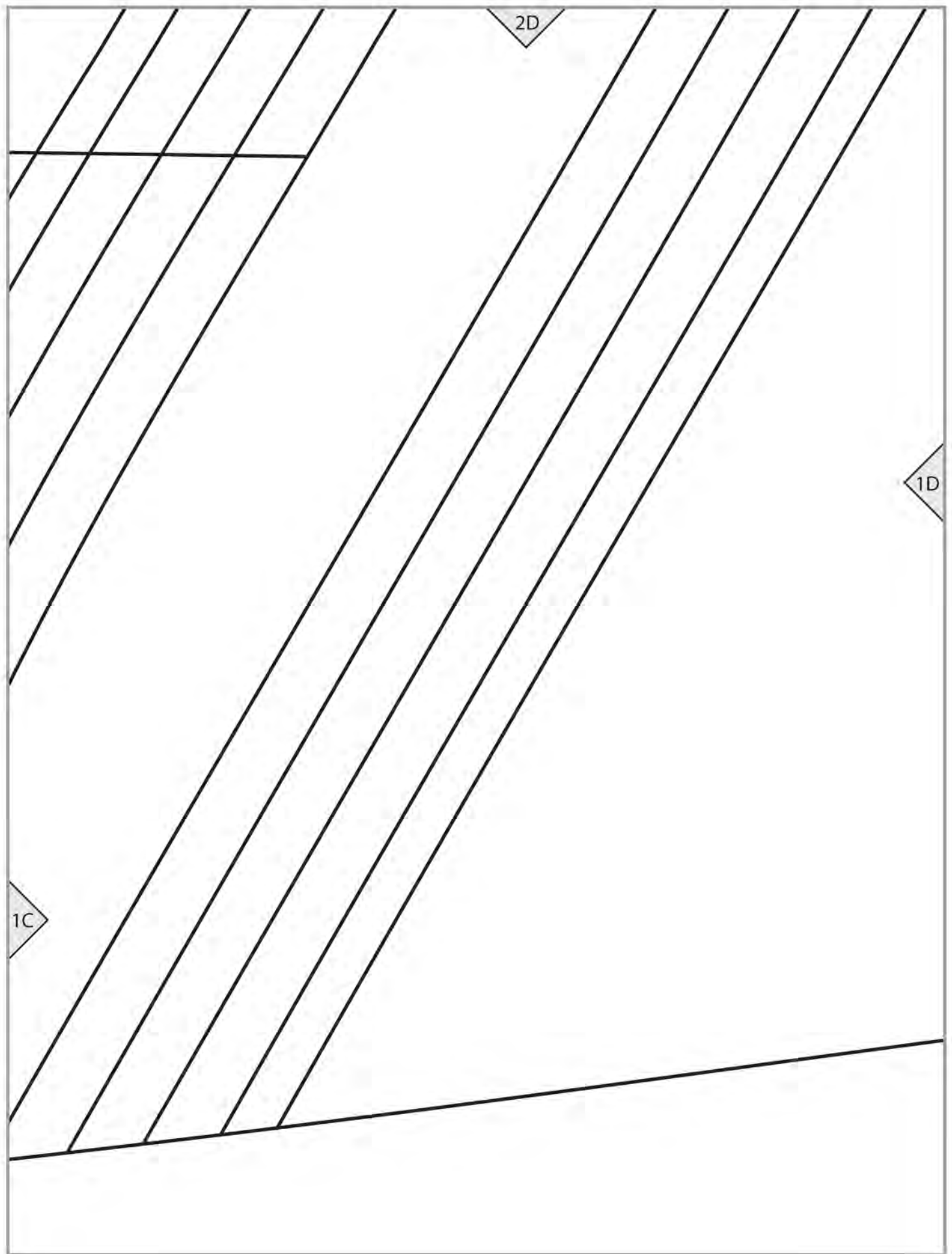

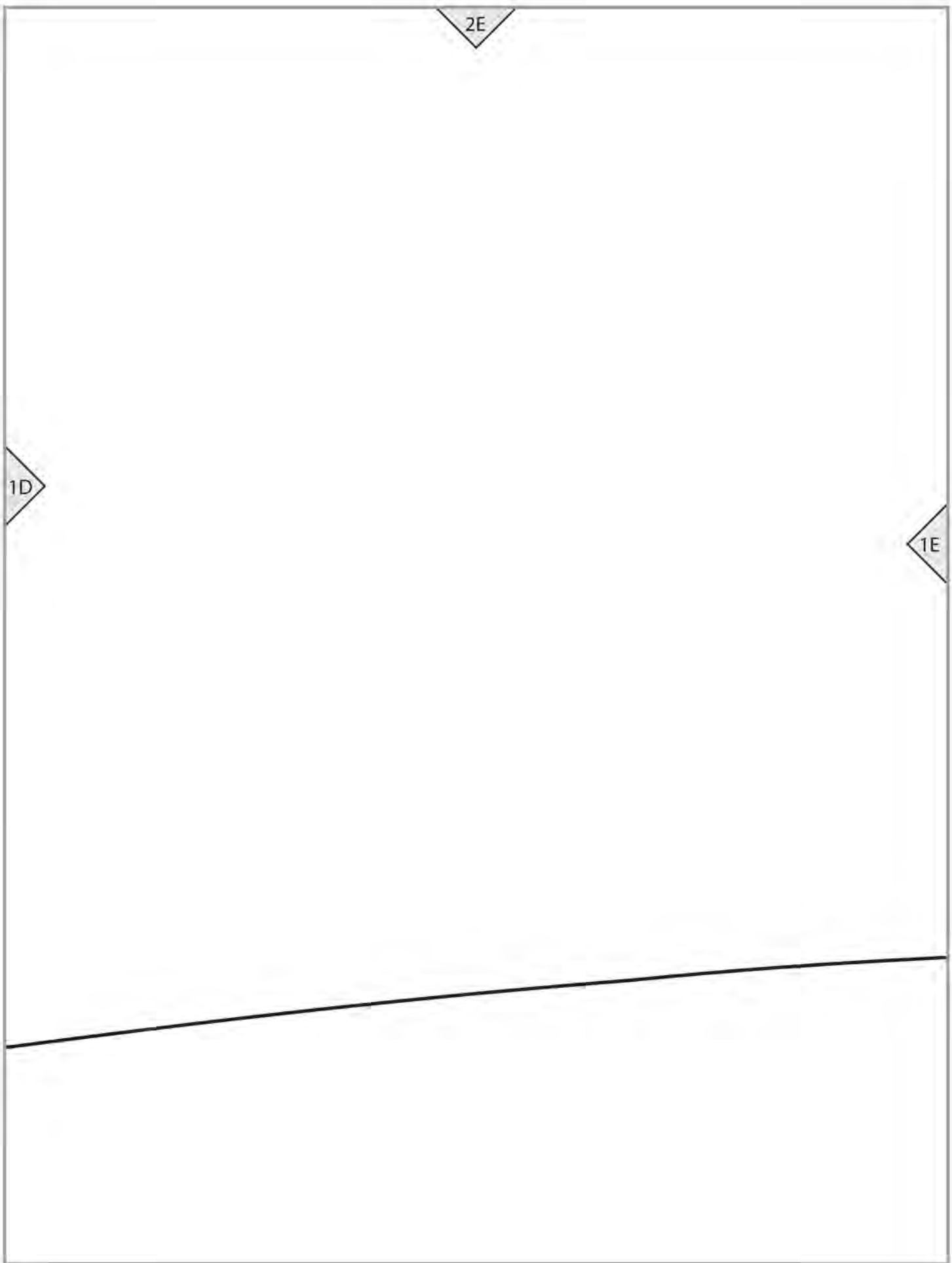

1E

2F

Place c



7	X	7	W	S
7	X	X		

1F

4

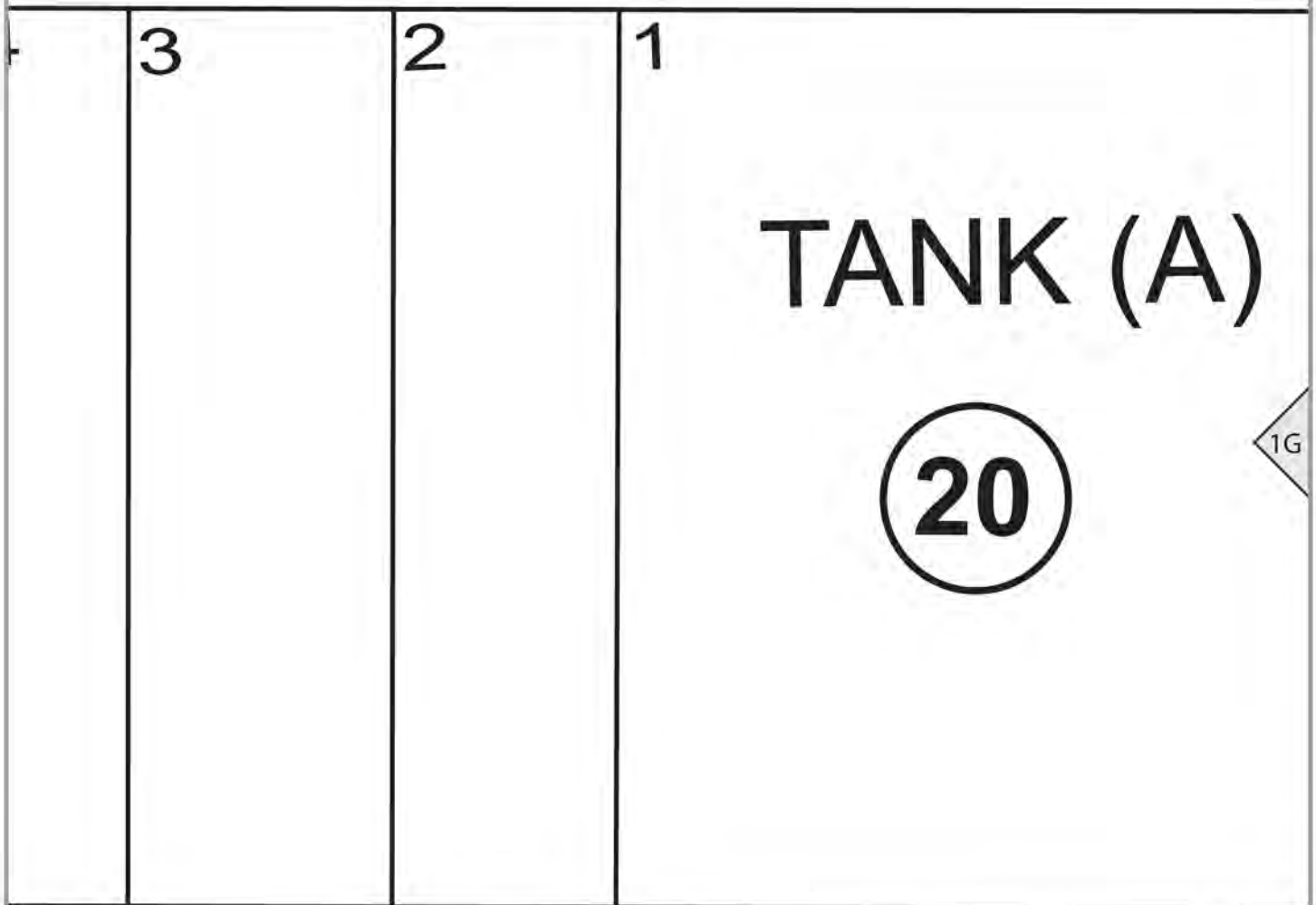
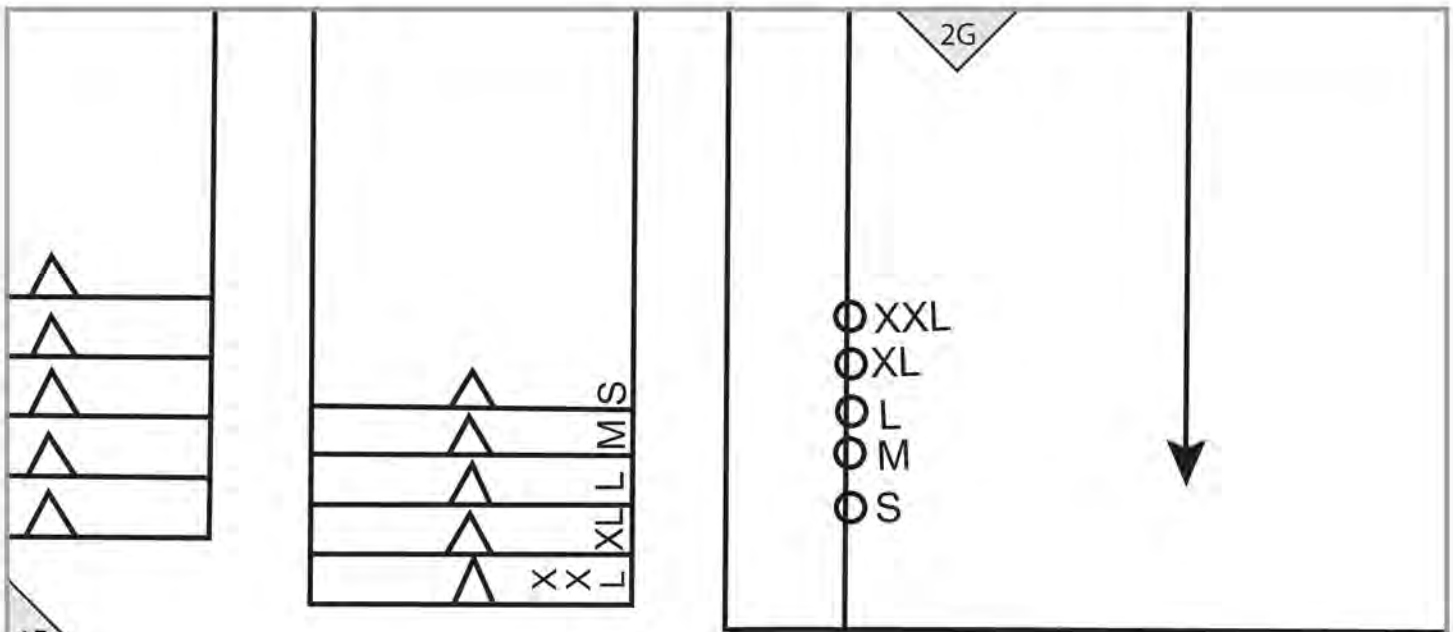

2H

**TANK (A)**

**17**

**A2 UPPER BACK  
Cut 2**

1H

**A3 FLOUNCE**

**Cut 4 on bias, one on  
each cutting line (1 to 4)**

1G

